

**GO  
DOTTY  
IN YOUR  
INTERIORS**

**DIVE DEEP**  
See the Titanic with  
your own eyes

**ASHLEY BANJO**  
Behind the success of Diversity



**FREE**

Photo credit: Oliver Daniel DeSlover/ZUMA  
Wire/Shutterstock

**ED SHEERAN**

The global superstar making history

## Transform your space

Shuttercraft Suffolk fits premium window shutters from the UK's leading supplier.

Whether you prefer classic or contemporary styles, with Shuttercraft you're guaranteed to find something to fall in love with.

Call **Lyndsay and Niall** at **Shuttercraft Suffolk** today on **01728 469195** or email [suffolk@shuttercraft.co.uk](mailto:suffolk@shuttercraft.co.uk)



All installations fitted by Shuttercraft Suffolk

[www.shuttercraft-suffolk.co.uk](http://www.shuttercraft-suffolk.co.uk)

Providing shutters and blinds across Suffolk and North Essex, including Ipswich, Colchester, Lowestoft, Sudbury, Felixstowe and the surrounding areas.





- 6 HISTORY
- 8 ASHLEY BANJO
- 11 LOCAL NEWS
- 29 HOME & DIY
- 34 ED SHEERAN
- 39 GARDENING
- 43 FOOD & DRINK
- 44 HEALTH & FITNESS
- 49 FASHION
- 50 KIDS
- 52 SPORTS
- 55 BUSINESS & FINANCE
- 57 MOTORING
- 58 PETS
- 61 WHAT'S ON
- 62 THE **VISION** LISTINGS
- 66 PUZZLES

**CONTACT US**

www.visionmag.co.uk/woodbridge  
woodbridge@visionmag.co.uk  
01728 723305 | 07940 834629

@WoodbridgeVMag @WoodbridgeVMag

FOUNDER | Nik Allen | CREATIVE DIRECTOR | Misha Mistry  
CO-ORDINATORS | Rebecka Fryer, Amy Pollard  
CONTRIBUTORS | TFS Photo Woodbridge, Tabatha Fabray

# Editor's notes...



William Taylor, Editor

Hello and welcome to this month's edition of **VISION** Woodbridge. This month we bring you a very familiar face on our front cover - the one and only Ed Sheeran.

As most of you will know, Ed only lives a very short drive from here and it's great to see one of our own doing so well for himself. Some of you may even be lucky enough to have tickets to his homecoming shows this summer in Chantry Park. I've only met Ed on one very brief occasion before, when pulling pints in a local pub to help fund the launch of this magazine, about a year or so ago.

I remember the excitement from all the staff as it was revealed he'd booked a table and was bringing his entourage. I seem to recall he'd only just flown in from performing back-to-back nights to a sell-out crowd in Dublin, now all of a sudden here he was, stood opposite me in a small pub in Framlingham.

What struck me was just how humble he was - just a normal lad popping into his local pub to drink a pint of bitter with friends.

We chatted briefly about this and that, and I told him about my plans to launch this very magazine. He wished me well and said he'd look out for it. Whether or not he's had a chance to yet, I don't know, but I'd like to think he's an avid reader. Have a great month.

*Will*



TRADE SUPPLY FROM STOCK

BOOK YOUR FREE CONSULTATION & DESIGN



## TURNING DREAMS INTO REALITY

Finding your dream kitchen is easier than you may think. With a very experienced team of designers, you will find the kitchen of your dreams at a budget that suits you. At Howdens we offer a wide range of kitchens - from your traditional country style to the very contemporary, and everything in between.

To request a brochure, call 01473 613170 or text "BROCHURE" to 07549 646998.

HOWDENS MARTLESHAM  
UNIT 2, 25 ANSON ROAD, MARTLESHAM HEATH, IP5 3RG

01473 613170  
martleshamheath@howdens.com

ACROSS: 1. ATTAIN, 4. SKIRTS, 9. ITALIAN, 10. TENANTS, 11. BOSSY, 12. LOWLY, 14. WILES, 15. OUTDO, 17. RIFLE, 18. FORESEE, 20. NODULES, 21. STEEPS, 22. GRAYON  
DOWN: 1. AKIMBO, 2. TRANSACT, 3. ICILY, 5. KENNELS, 6. RYAN, 7. SLUSHY, 8. INTELLIGENT, 13. WOEFULLY, 14. WORSHIP, 15. OFFERS, 16. LESSEN, 17. RIDER, 19. RARE



# THE DIVE

# OF YOUR LIFE

*Save up now for a truly titanic trip into the deep...*

For over a hundred years, the sinking of the Titanic has fascinated, terrified and, dare we say it, even entertained the world.

.....  
A ship made famous by its demise, as it carried 1,517 poor souls to their watery deaths, has become a tearjerker, a milestone for flawed engineering and even a beacon for hope. And that's because, this April, as 'The Unsinkable' boat prepares to mark the 107th anniversary of its plummet to the floor of the ocean, everyday folk are being invited to dive down to the forlorn wreck and sample for themselves the rusted, barnacled vessel.

There are, of course, a few conditions. Firstly, only registered scientists can apply to make the trip to

the depths of the Atlantic Ocean, so best get out those study books. Secondly, you'll need to pay OceanGate or Bluefish, two companies who have developed a state-of-the-art submersible capable of the 90-minute descent, up to \$100,000 for the trip. And thirdly, you'll need the courage and confidence to believe you're not adding to the great ship's list of RIPs in what is surely an uncomfortable adventure into the deep.

The two craft that takes people down to the wreckage descend the full 13,000ft, with OceanGate's submersible (handily named Titan) having been extensively tested off the coast of the Bahamas. The company's CEO and founder Stockton Rush believes the venture marks a pivotal moment in our exploration of the seas.

He said: "This is a really important thing to come to fruition and it shows what we are capable of now. I can't express what achieving this means to me, and what it means to imagine the great things we're going to explore and find in the oceans in years to come."

And while the development of this level of diving technology creates incredible opportunities for ocean tourism, it can also help sub aqua conservation projects, helping us to look after and protect our oceans and all that live in them.

That we now have the opportunity to see the Titanic with our own eyes is also thanks to a man named Robert Ballard. When the oceanographer found the wreckage on a US Navy mission in 1985, it was the first time anyone had caught glimpse of the great ship since 2.20am on April 15, 1912, and

its discovery allowed a new generation to fall for her all over again.

The reality though, is venturing deep into the abyss in a submersible is the only way we will ever view the Titanic first-hand. Raising the wreckage has long been fantasised, but the crumbling mass would never make it back up to the surface. What's more, bacteria on the sea bed eat around 400lb of the ship every day – in fact there are so many bacteria down there that the rusted mass is surrounded by more life now than at any other point in her history.

The speed at which she is being eaten, however, means that within 50 years the wreck will be almost unrecognisable, so those keen to sample this iconic piece of maritime history should probably start saving up now.



# LETTING HIS FOOT

## *do the talking*

### *Diversity by name, diverse by nature*

It's 10 years since dance troupe Diversity leapt, spun and pirouetted into our collective consciousness in clinching the 2009 *Britain's Got Talent* title.

While the collective initially embarked on a global trail of sell-out performances and media adulation, the last dance usually comes around rather quickly, with these talented street dancers frequently tipped to be ready to go back to rather more normal existences.

And yet, nobody has told Diversity, it seems. Across multiple tours, holiday park residences, one-off shows, TV specials and special appearances, the strength of the group's talent has kept them in demand.

Perhaps it's the style, energy and passion with which they undertake their craft, perhaps it's the Simon Cowell effect; or perhaps the credit should go to Ashley Banjo, Diversity's lead-out man whose charisma, charm and personality has enabled him to forge his own career whilst sustaining the group's.

The 30-year-old has just enjoyed another memorable stint on hit ITV show *Dancing on Ice*, as a judge working alongside Jason Gardiner, Jayne Torvill and Christopher Dean. That follows his commitment to Sky1's talent show *Got To Dance*, plus appearances on everything from *Flirty Dancing* to *The Apprentice*, *The Cube*, *The Real Hustle* and *Catchphrase*.

While panel and game shows show Banjo is as comfortable with light entertainment as he is reality TV, the performer, who is an official ambassador for the United Dance Organisation, knows where his heart is.

He said: "Everything I do is there for me to bring my passion and enthusiasm for dance to the fore, and to get others to really appreciate the value of it.

"We're in an era where creative freedom can come in any form, so combining that sort of expression with exercise and energy remains, in my mind, the best possible way to blow away the cobwebs of everyday life. It's a performance that never ends."



Photo credits: ITV Plc & Ken McKay/Talkback Thames/REX/Shutterstock

**LOCKDALES**  
AUCTIONEERS & VALUERS OF ANTIQUES & COLLECTABLES

**WE BUY WE SELL WE AUCTION**  
**ESTATE VALUATIONS PROBATE**

**DO YOU HAVE ANY OF THESE ITEMS TO AUCTION OR SELL?**

Jewellery, Wristwatches, Clocks, Pocket Watches & Chains,  
Coins (GB & World, Sovereigns, Royal Mint), Gold & Silver,  
Vintage Toys, Books, Maps, Comics, Documents, Ephemera,  
Pens, English & Foreign Banknotes, Stamps & Covers,  
Early Postcards, Cigarette & Trade Cards, Works of Art,  
Medals & Militaria, Swords, Bayonets, Antique Firearms (de-ac),  
Pre-1960 Sporting Programmes & Tickets, and other items.

**CALL FOR AN APPOINTMENT**  
**(01473) 627110**

**Free valuations, no obligation.**



Lockdales, 52 Barrack Square, Martlesham Heath, Ipswich, Suffolk, IP5 3RF

twitter @lockdalesltd

facebook #Lockdales

[www.lockdales.com](http://www.lockdales.com) 01473 627110 [sales@lockdales.com](mailto:sales@lockdales.com)





FIRE & SECURITY

# HOW SECURE IS YOUR HOME OR BUSINESS?

Why not come and see us at our offices in Martlesham Heath to see how we can help?

### Our Services Include:

- Domestic & Commercial Security
- Intruder Alarms (some systems can be monitored by APP or Police)
- Fire Systems • Fire Extinguishers
- Emergency Lighting / Signage
- Access Control • CCTV Systems



Call us or visit our website to discuss your requirements

**01473 621641**

[www.tasecurity.co.uk](http://www.tasecurity.co.uk)

[info@tasecurity.co.uk](mailto:info@tasecurity.co.uk)



## Experts in Period Property

They are experts in their field. Owning a listed period property, it was important for me to find someone who knew what they were doing and would be able to advise me on the best course of action. I would highly recommend them.

Sally, via TrustATrader.com



PAINTING | WALLPAPERING  
SASH WINDOW REPAIR | PLASTERING  
DECORATING | CARPENTRY

**B&G DECORATORS**  
PERIOD PROPERTY MAINTENANCE

**07889 258880**

[bgdecorators@googlemail.com](mailto:bgdecorators@googlemail.com)



# LOCAL NEWS

*from your neighbourhood*



LOCAL NEWS



Photo credit: Sanctuary Supported Living

## Youngsters display photography at exhibition

Budding photographers have been showcasing their new-found skills at a high street gallery in Woodbridge.

Twelve residents from Sanctuary Supported Living in Anglesea Road and Berners Street proudly exhibited their work at Artspace following a six-week photography course.

The young people, who are supported housing residents who have faced homelessness or were at risk of being homeless, chose to study portraiture, storytelling and street photography.

The students were taught new techniques and then curated the exhibition themselves, inviting the public

to view their work.

Course leader, photographer and deputy local service manager, David Perkins, said: "This course has given residents an opportunity to try something new and we are so proud of their achievements."

"Exhibiting the artwork and hearing the positive feedback from the public has really boosted their confidence."

Artwork was on sale to the public during the exhibition, with profits shared among residents.

Resident Lamisha Blanchard said: "It was really cool. I learnt so much and it pushed me out of my comfort zone and made me talk to new people."





Photo credit: Doug Parker

# Mayor takes on blindfold walk around town

The Mayor of Woodbridge David Mortimer did a blindfold walk around the town recently to experience the difficulties that visually impaired people encounter on a daily basis.

The Suffolk Guide Dog forum organised the walk, and on March 7 a large group of Guide Dog owners and supporters met at Market Hall in Woodbridge.

The mayor was blindfolded and initially guided down New Street by Helen Sismore, community engagement officer for Guide Dogs.

Hazards, such as steps, bollards, lampposts, kerbs and pavement-parked vehicles were pointed out by Helen.

When they reached The Thoroughfare, the mayor went solo using only a long white cane to tap his way

along the street.

A spokesperson from the Suffolk Guide Dog Forum said: "The Suffolk Guide Dog Forum felt that the blindfold walk at Woodbridge by the mayor was a huge success.

"It gave him first-hand experience of the problems and issues that man-made obstacles placed in our streets give blind and partially sighted people.

"It was only by putting on the blindfold that David really became fully aware of the hazards we encounter on a daily basis.

"We hope that this experience will ensure that in future blind and partially sighted people will be able to walk around our town safely assisting them to lead independent lives."

# Rotary Club supports natural disaster victims

Last month, Woodbridge Rotary Club purchased a ShelterBox to send to Mozambique for flood relief.

The boxes currently cost £600 each, and over the last few years, the Rotary Club has sent 21 boxes.

ShelterBox, a registered charity, provides emergency shelter, tools and equipment for families around the world who have been robbed of their lives by natural disaster or conflict.

Each ShelterBox typically contains a tent specially designed to withstand extreme weather conditions, a water purification kit, blankets, tools and the necessities to help a family survive after a disaster.

The box itself can be used for water storage, general storage or as a table or worktop.

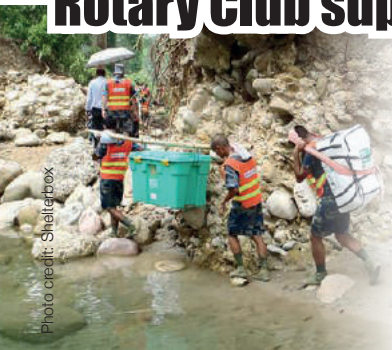

Photo credit: Shelterbox



## MASTERWOOD JOINERY

GERMAN CRAFTSMANSHIP

Building and Fitting Your Bespoke Design in Real Wood

CABINET MAKING · WARDROBES  
KITCHENS · BOOKCASES · FLOORING

Call Mario: 0757 0303 475  
[www.masterwoodjoinery.com](http://www.masterwoodjoinery.com)  
[mario@masterwoodjoinery.com](mailto:mario@masterwoodjoinery.com)





## VACUUM SERVICE & REPAIR

# ALLVAC

Kirby & Dyson Specialists



Have your vacuum collected, serviced and returned at your convenience for just

## £29.95

All makes and models

Call Paul Layton on  
**01379 871095**  
or 07866549642

## CLEAR-VIEW REMOVALS

- FELIXSTOWE -



- ✓ Est. in 1988
- ✓ Fully Insured
- ✓ FREE Quotes
- ✓ FREE Advice
- ✓ Domestic
- ✓ Commercial
- ✓ Reliable
- ✓ Family Run

**CALL US TODAY FOR A FREE QUOTE!**

**01394 276958**  
**07808 043127**

info@clear-viewremovals.co.uk  
www.clear-viewremovals.co.uk



20% OFF  
with this ad

## DISCOUNT PEST CONTROL

Rural | Urban | Suburban

Experts in Traps & Trapping

Traditional Rat & Mole Catcher

All Pests Controlled

No Call Out Fees - No VAT

*Doing Great Since 1988!*

www.discountpestcontrol.org



**01473 735168 | 07765 64 34 84**



## The complete personal and commercial legal service

- Wills, tax and inheritance advice
- House sales and purchases
- Family law
- Company and business law
- Litigation
- Employment

IPSWICH  
**01473 213311**  
32 Lloyds Avenue, Ipswich,  
Suffolk, IP1 3HD

COLCHESTER  
**01206 584584**  
844 The Crescent,  
Colchester Business Park  
by appointment only.

www.kerseys.co.uk

Photo credit: Chris Bell



## Antiques Road Trip revisits town during filming for series

BC One's long-running show *Antiques Road Trip* was filmed in Woodbridge recently.

Veteran road tripper James Braxton and new recruit Lizzie Balmer started their road trip in the town before zig-zagging through Cambridgeshire, Northamptonshire and Norfolk. A fifth and final auction was held in Lincoln to sell their antique finds.

During the filming of the 19th series, James and Lizzie began the day filming outside the Tide Mill and other sights around the town before James visited Woodbridge Antiques Centre in Quay Street.

In 2014, James visited Woodbridge Antiques Centre and the programme has returned several times over the years. The experts never fail to find something

interesting.

Natalie Smith, owner of Woodbridge Antiques Centre, commented: "It was fantastic to have another visit from *Antiques Road Trip*. It's a great programme which focuses on the beauty of the local areas and interesting activities as well as the pieces they find along the way. It's always a pleasure to be involved."

John Redshaw, series producer at STV Productions, said: "As always, the new series of *Antiques Road Trip* is full of laughs, friendly rivalries and great characters as our experts go back on the road to search for weird and wonderful antiques, and hear about local history along the way."

The show will be broadcast this autumn.

## Beowulf Festival coming to town in May

Last year, the first Beowulf Festival was such a huge success that the people of Woodbridge clamoured for a repeat performance.

However, Beowulf's journey will take longer than expected. The main Beowulf Festival will return in 2020, but The Spirit of Beowulf will be alive and well over the upcoming early Spring Bank Holiday weekend with fundraising events in the town and on the banks of the beautiful River Deben in Woodbridge.

On the Saturday there will be something for everyone at Whisstocks and the Tide Mill Quay with an array of bespoke food and drink and Beowulf-themed events.

There will be music from Merlyn's Open Mic and the Journeys Song and Poetry Competition on the Marie Boat Stage moored by the Tide Mill, courtesy of Sea Folk Arts.

New arrivals, Wooden Roots, are providing drum

workshops and performances in their tent.

Artist Susie Hammond will have some of her new dragon art to display along with other members of the WDB Creative Arts.

The popular talk *What would Beowulf eat?* will be back with Dr Debby Banham and her Cambridge University students, who last year enthralled with Anglo Saxon tales spoken in Old English.

Sae Wylfing and the Anglo-Saxon enactors will be outside the Boatshed plus craft demonstrations, market stalls, park and ride the Beowulf bike and The Tide Mill Living Museum is offering free entrance.

Other fundraising events include a Friday night talk by Dr Sam Newton at the Shire Hall, and Sutton Hoo have arranged a special breakfast walk on the Monday.

For more information, visit [www.beowulffestival.co.uk](http://www.beowulffestival.co.uk)



LOCAL NEWS





Photo credit: Simon Ballard

# Business raises £20k to celebrate its 20th anniversary

One local business has raised £20,000 throughout its 20th year by organising events and initiatives.

The Hearing Care Centre is an award-winning family-run hearing care company, with a centre in Woodbridge.

Staff at the company decided to raise more money for charity than ever before for their chosen charity Hearing Dogs for Deaf People.

The charity has created over 900 partnerships between deaf people and hearing dogs in the UK.

Karen Finch, managing director of The Hearing Care Centre, commented: "We are ecstatic to be able to present Hearing Dogs for Deaf People with

this money, which will go such a long way towards the brilliant work that they do.

"Thank you to everybody in the local community who has supported us during this feat, we hope you will continue to support us in our future fundraising."

Rachel Clarke, Hearing Dogs' community fundraising manager in East Anglia said: "We feel incredibly privileged to have had The Hearing Care Centre's support for almost 20 years and the fact that they have chosen to support the charity again during this milestone year - achieving such a massive target in a short space of time - shows their enthusiasm and dedication to helping deaf people with the gift of a hearing dog."

# Woodpeckers set for record finish

Woodbridge Town FC scooped two away wins at the end of March, keeping them on track for their highest ever league finish.

At the time of writing, the Woodpeckers were in second position in Thurlow Nunn League, Premier Division.

Against Whitton United, the players fought back from 2-0 down to win 2-3.

The following week saw a 1-4 win against Thetford Town.

Remaining fixtures are:

- > April 20 vs Newmarket Town
- > April 22 vs Whitton United
- > April 27 vs Ely City



Photo credit: Paul Leech



COLOURCHANGE  
UPVC

## Classic Design For Your Home

Are you looking for a classic addition to your home? A way to create more space and add value with timeless design?

At **Colourchange UPVC** we are conservatory specialists with our roots in the building industry. We offer you over 30 years of experience, we will work with you to help create a conservatory that suits your home and your needs.

We are also the area's leading insulated conservatory roofing company.

For more details visit [www.colourchangeupvc.co.uk](http://www.colourchangeupvc.co.uk) see our showroom at **Base Business Park in Rendlesham, IP12 2TW** or contact Daryl Collins on **01394420774**



**Colourchange UPVC**  
Conservatory Design  
& Installation Specialists

**Daryl Collins** - Owner  
ColourchangeUPVC



Colourchange UPVC are a Consumer Protection Association approved company and are certified by Certass - authorised by the Department for Communities and Local Government. CPA and Certass registered companies undergo a rigorous selection process to ensure that they deliver your home improvements to the very highest standards. The Consumer Protection Association provide an independent 10 year insurance backed guarantee for work undertaken by Colourchange UPVC.

### Windows



Available in 30,000 colours, double glazed or triple glazed. Many styles. Different colours inside and out.

Quality Windows at Competitive Prices

### Doors



Composite, aluminium & UPVC doors. Front doors, sliding doors, French doors and bi-folds. All styles, prices and colours.

Try our new online door designer

### Conservatories



Specialists in building conservatories for every day use.

Visit our showrooms and see all the different roofing options





**Wade Windows**  
~ est. 1988 ~



**VISIT OUR SHOW ROOM**



*Make Your House A Home!*  
**01473 832835**  
www.wadewindows.co.uk  
sales@wadewindows.co.uk  
The Barn | Barham | IP6 0NU

**£10**  
Towards Your First  
Regular Clean With This Ad

**Superior Home Cleaning**



**NEED HELP WITH YOUR HOME CLEANING?**

**Regular Scheduled Cleaning**

- Work 100% Guaranteed
- Any Reasonable Task, Including Ironing
- Trained and Police Checked Staff

Call us today to discuss your needs:  
**01394 432018**  
www.superiorhomecleaning.co.uk

**ASR Decorators**

Interior & Exterior Painting  
Decorating • Tiling  
Wallpapering Specialists

Andy Rayman

**07928 582923**  
asr.dec@googlemail.com

f g+ in

Make us your  
**FIRST CHOICE FOR FLOORING**



A local business with local values

Come and visit our large two storey showroom to see all that we have to offer. All types and styles of flooring, not just carpets.

ANY ROOM, ANYWHERE.

We cater for all budgets and all the latest ranges are available as well as traditional and bespoke options.

VISIT OUR WEBSITE -  
www.suffolcarpetweavers.com

@Suffolk Carpet Weavers Ltd  
@suffolkcarpet

**01394 610202**  
www.suffolcarpetweavers.com

Unit 5 Bridge Business Park,  
Top Street, Martlesham, IP12 4RB

News from  
**Councillor Caroline Page**  
*The County Councillor for Woodbridge*



I am so proud of the camellia outside my front door. It is utterly beautiful – covered with huge, brash, vibrant, perfect, golden-centred vermilion blooms.

And it's something of a miracle. Last year I left it to go on holiday during what turned out to be the most ferocious summer of the last 20 years, but my wonderful neighbour took it upon himself to keep an eye on it and watered it – he now tells me – daily. (Lucky it. Lucky me. Thank you so much, Peter). I came back, expecting the worst, to find it green and bushy and full of cheer.

So there my camellia was, prospering over our mild winter and putting out hearty hopeful buds when suddenly the frosts of February descended, and then March storms hit it like several tons of bricks. I shivered and shook - and feared for its future. But was it daunted? No. On the day when Storm Gareth hit

us hardest, my camellia stood there staunchly facing off the wind and with three perfect red blossoms unfurled and intact. And now the winds are over, it's completely covered with flower.

It seems to me that my camellia is very like our community here in Woodbridge. Sometimes there are austere difficult times that we cannot guard against – we need someone to give us a hand, as I had over the dry summer (thank you again, Peter). But, with that help, we can put out new shoots and grow into our glorious potential.

Like my camellia, our community is tough as well as beautiful. It can hold strong despite economic blasts, because of its vigorous root stock. As long as we treat it right, none of those leaves or blossoms will fall and it will develop beautifully – for the good of everyone.

## BikeActive receives £500 donation

Woodbridge Rotary Club members visited Alton Water Visitor Centre recently to present a £500 cheque to BikeActive.

The donation came following an off-road cycle ride around Rendelsham Forest in November last year, where more than 300 cyclists took part.

Jeff Dunn and several other Rotary Club members visited the visitor centre last month to present the cheque and have the chance to find out about BikeActive and how the money will be used.

A spokesperson from BikeActive said: "BikeActive is

an organisation, run by volunteers, that gives people with disabilities and special needs a cycle along roads on specially adapted bikes.

"Our clients come from all over Suffolk to Alton Water on a Friday to experience what we have to offer.

"With this generous donation we will be able to put the money towards the purchase of another much-needed speciality bike, which can cost in the region of £4,500."

For more information about BikeActive, visit bikeactive.org.uk







News from  
**Councillor Geoff Holdcroft**  
*District & Town Councillor for Woodbridge*

One of the delights of coming to Suffolk nearly 35 years ago was the discovery of a different world than I had been used to from the Midlands; that of the sea and the rivers that influence much of our lives hereabouts.

Instead of walking the hills and valleys of Staffordshire and Derbyshire I was drawn to life by and on the River Deben.

I learned to sail, first in a borrowed Gull before buying my own Mirror dinghy and finally a small yacht called Snowdrop. It wasn't too long before someone suggested that I helped with Woodbridge's annual regatta and the rest is history as I have been chairing the Woodbridge Regatta Association for the past 12 years.

Last year marked the 180th anniversary of the first ever Regatta in Woodbridge in 1838; the event that saw the founding of the Deben Yacht Club of which I am a member.

The Regatta has of course changed in the period of all those years but in essence it remains the same; a day on which all the family can enjoy the delights of being by and on the River Deben.

This year Regatta Day is on Sunday, June 23 and forms part of the Suffolk Day weekend of celebrations across the whole county.

There will be the usual events both on and off the water together with a slightly bigger Riverside Fair. However, this year will see the re-introduction of a children's swimming competition after a break of few years; alas it won't be in the river as in times long past

**THE 181<sup>ST</sup> ANNUAL**  
**WOODBIDGE Regatta & Riverside Fair**  
**SUNDAY 23<sup>RD</sup> JUNE**  
**ON THE RIVER WALL FROM 12 NOON**  
**BOAT RIDES • YACHT & RAFT RACES**  
**STALLS MUSIC & KIDS**  
**REFRESHMENTS ACTIVITIES**

but in the new Deben Leisure Centre on Saturday, June 22.

We are very fortunate in having sponsorship from Gotelee Solicitors for Regatta Day and from Places Leisure for the Swimming Competition.

More details next month, but in the meantime why not visit [www.facebook.com/WoodbridgeRegatta](http://www.facebook.com/WoodbridgeRegatta)

## Church receives a ringing endorsement

St Mary's Church in Woodbridge received a £40,000 cheque to refurbish the church bells recently.

The Friends of St Mary's handed the donation to Rector Kevan McCormack who said he was delighted with the latest donation by the Friends.

The works on the bells are expected to be carried out in the autumn.

Since its launch in 2012 the Friends has raised over £100,000 for church repairs, including exterior stonework to the North Porch and elsewhere and repairs to a number of the stained glass windows.

Funds have been raised through an ongoing programme of concerts and other events as well as donations and subscriptions from over 120 friends of the church.

Upcoming Friends of St Mary's events include a Bach to Bernstein flute recital featuring flutist Romy Hills on May 19, A Programme of Evocative Words and Music on May 24 and Showstopper Musical Favourites on July 20.

For more information on how you can support the Friends, contact [nick@nickcottam.com](mailto:nick@nickcottam.com)

# EXTREME CLEAN SPRING CLEAN

GET YOUR HOUSE & GARDEN READY FOR SUMMER 2019!

TRY OUR PURIFIED WATER WINDOW CLEANING SYSTEM



FREE QUOTES

MONTY MIRACLE

Astonishing results on:

- Soffits • Conservatories • Facias
- Windows • Garden Furniture • UPVC
- Driveways • Patios • Dirt & Grime
- Mould • Black-Spots • Algae • Slime

SEARCH FOR "MONTY MIRACLE" ON YOUTUBE TO SEE MORE!



**07388 608940**  
**extremeoneclean@gmail.com**



## Buying or Selling Property?

We can help with a range of professional services, including the following:

- Residential & Commercial Surveys
- Tenant & Landlord Dilapidations
- Schedules of Condition
- Project Monitoring
- Defect Diagnosis
- Health & Safety Design Work

If you'd like to discuss your requirements, contact Steve Platten on:

**07704 351669**  
or info@pimys.com

## CARPET & UPHOLSTERY CLEANING

- Upholstery Cleaning
- Carpet Cleaning
- Stain Removal
- Pet Stains
- ECO Friendly
- OAP Discount
- Call for FREE Quote

**BOOK YOUR Spring Clean TODAY**

**PAYNE & SON**  
**01473 622519**  
www.payneandson.freeindex.co.uk

News from

## Dr Andy Sievewright

Headteacher of Farlingaye High School



our students achieve. One excellent example was our recent Year 9 Enterprise Day, held annually at BT in Martlesham with the support of some wonderful BT staff. Each year we have added to the challenges students undertake, both on the day and in the run-up to it. Their response this year has been especially impressive, with students raising several thousand pounds for charity while rapidly developing their understanding of enterprise and the skills that will help them to be successful in this field in the future.

One area of school life that has been very prominent recently is competitive sport. There have been several fantastic victories, including the Year 7 boys football team who have just reached the County Cup final.

The staff who work with these teams have consistently praised their resilience, teamwork and sportsmanship.

We know these qualities are as strongly developed in defeat as they are in victory, and we encourage all the students involved in our teams to value all their sporting experiences. We are very proud of their attitude and their fortitude.

Finally, our wonderful senior production of *Fiddler on the Roof* finished its run at the Seckford Theatre to resounding and well-deserved acclaim. It was a fantastic effort by all concerned, featuring a poignant story enlivened by humour, brilliant choreography and movement, and fantastic singing and dancing. We have said a very loud "mazal tov" to all the cast, crew and staff involved.

All of Farlingaye families have today [April 5] received a letter that confirms the approval by the Headteachers Board of the proposal for Farlingaye to form a multi-academy trust (East Anglian Schools Trust) with Kesgrave High School and Bungay High School.

This is an exciting prospect for the school, but it is also a time to assess what is special about Farlingaye and what must be preserved as we become part of a larger structure, so that we can ensure that the Farlingaye of the future retains all the best aspects of the past and present.

One of those special things is the sheer range of opportunities offered to our students. Another is the enthusiasm and drive that students demonstrate as they seize these opportunities. Yet another is the willingness of staff to go the extra mile in order to create them. I am consistently struck by how much

## DO YOU HAVE AN EVENT THAT NEEDS PROFESSIONAL SECURITY?

• RETAIL • CONSTRUCTION • WEDDINGS • FESTIVALS • PERSONAL

Whether you are looking to provide security for a one-off event or need regular security personnel for your business, Warner Security Services provide a high-end, bespoke service that meets your needs. We can provide:

- Static/Mobile Security Guards
- Residential Security
- Door Staff
- High Asset Protection
- Close Protection
- Surveillance, CCTV & IT

**www.warnersecurityservices.co.uk • 07539 088164**

## Learn to swim before summer

Deben Leisure Centre is encouraging Woodbridge residents to learn to swim in time for the summer.

If you're heading away this summer and you're thinking about a holiday confined to the deck chair while your little ones splash around in the pool, now is the perfect time to start your journey.

A spokesperson from Places for People Leisure said: "We offer swimming lessons for all ages from adult and baby lessons all the way through our junior

swim programme to our adult beginner lessons."

Places for People Leisure are also looking for casual lifeguards.

The spokesperson continued: "If you know someone who's trained as a lifeguard, ask them to get in touch. We're looking for people who can work on a casual basis."

For more information, call 01394 388991 or visit [www.placesleisure.org/centres/deben-leisure-centre](http://www.placesleisure.org/centres/deben-leisure-centre)





# Transition Woodbridge help to clean up the town

Transition Woodbridge will receive £20 for its chosen charity and be entered into a £200 prize draw after volunteers carried out a litter pick around the town.

They registered the litter pick with the Love East Suffolk scheme set up by Suffolk Coastal and Waveney District Councils.

The annual Love East Suffolk scheme encourages east Suffolk residents to organise group litter picks in their local area.

All groups participating before May 31 will receive £20 for their nominated community fund or charity and will be entered into a £200 grand prize draw.

A spokesperson for the councils said: "Organising a litter pick in your town or village is a simple but effective way to dramatically improve your local area. It also makes a real difference to wildlife and the environment.

"We are hugely grateful to anyone who voluntarily picks up litter, whether this is through an organised litter pick or a quick beach clean – this, combined with the work of street cleansing teams from Suffolk Coastal and Waveney Norse, really helps east Suffolk remain such a beautiful place in which to live, work and visit."

To register your litter pick, please visit [www.eastsuffolk.gov.uk/love-east-suffolk](http://www.eastsuffolk.gov.uk/love-east-suffolk)

## Something for everyone this Easter

Anglia Indoor Karting, Ipswich will be running family Arrive & Drive sessions throughout the Easter holidays.

Arrive & Drive is suitable for all – no experience necessary and it's a great activity for the family to enjoy together.

Following a comprehensive safety briefing all drivers will don their race suits to complete their timed session, competing against the other drivers on the circuit for the best lap time of the session.

Drivers will receive a print out of their lap times after each session to compare, ready to challenge each other again in the next session.

There is a minimum age of eight and a minimum height of 1.27metres.

Kids Activity Day also run during the holidays.

An action packed, fun filled day for children aged

eight to 15, the day will be split into safety briefing, track tour, practice sessions, driver tuition, team competitions, individual racing and much more.

Kids Activity Days are suitable for complete beginners through to experienced drivers wanting to develop their skills further.

Children's Happy Hour is a popular Arrive & Drive slot that runs between 10am and 11am during school holidays. Children aged eight to 15 receive 12 laps free when purchasing a 12-lap session during this time.

For younger children keen to get involved the Kubs racing track is an ideal starting point for children aged five to seven to experience their first taste of driving. Kubz Arrive & Drive runs throughout the week.

Always call to check availability. Arrive & Drive sessions can be pre-booked up to 48 hours in advance.



One of the largest mobility shops in Suffolk...



**Our Mobility Showroom:**

- Wheelchairs
- Stair Lifts
- Profiling Beds
- Rise & Recline Chairs
- Specialised Seating
- Specialised Bathing & Wet Rooms
- Sling, Hoisting Equipment & Pressure Care

...a full and extensive range of mobility equipment available from our showroom!

Come and visit our showroom in Needham Market and talk to our friendly, knowledgeable and helpful team. We are a family run business and can advise on how to improve the accessibility in your home.

[www.agamobilitysystems.co.uk](http://www.agamobilitysystems.co.uk) (Mobility Shop)  
[www.agamobility.co.uk](http://www.agamobility.co.uk) (Mobility Services)  
[info@agamobilitysystems.co.uk](mailto:info@agamobilitysystems.co.uk)

**01449 720809**

AGA Mobility  
 Unit 2B, Williamsport Way  
 Lion Barn Industrial Estate  
 Needham Market  
 IP6 8RW



We take C.A.R.E. seriously! Care, Attitude, Respect & Effectiveness

**Connells**  
 Kitchens Bathrooms & Bedrooms Ltd



Family Business with over 40 years experience



**COME AND VISIT OUR SHOWROOM!**

45 Woodbridge Road East, Ipswich, Suffolk, IP4 5QN

**01473 715566**

[info@connellsipswich.com](mailto:info@connellsipswich.com)



# L.G. AUSTIN

Your Block Paving & Bricklaying Experts



- Driveways
- Patios
- Extensions
- General Building
- Kitchens
- Bathrooms

**07815 915819**

leeaustin1992@gmail.com

## Interested in Volunteering?



**Home START**  
Support and friendship for families

"Not only have I got to use my skills to make a difference to the lives of families, I have made friends and even gained a qualification"

Our volunteers support Suffolk families on a weekly basis. By joining our team you will receive accredited training, ongoing support and friendship.

01473 621104

[www.homestartinsuffolk.org](http://www.homestartinsuffolk.org)

✉ [headoffice@homestartinsuffolk.org](mailto:headoffice@homestartinsuffolk.org)

📱 @HSSuffolk 📺 /homestartinsuffolk

# KEEP YOUR £ LOCAL

**SUPPORT YOUR LOCAL BUSINESSES...**



# R. W. CURLLE

ELECTRICAL CONTRACTORS

Established 1959



- ✓ Domestic, Commercial, Industrial
- ✓ Portable Appliance Testing (PAT)
- ✓ Agricultural & Horticultural
- ✓ Church Installs/Periodic Inspections
- ✓ Periodic Testing & Inspection
- ✓ Temporary Power for Events
- ✓ Electric Vehicle Charging Points
- ✓ Solar Photo Voltaic Installations



☎ **01728 688444**

[info@curle.co.uk](mailto:info@curle.co.uk)  
[www.curle.co.uk](http://www.curle.co.uk)

Wadd Lane  
Snape  
Suffolk  
IP17 1ON

Your Monthly Lifestyle Magazine



Please let your local businesses know that you saw them first in... **VISION**



# John Cowling

Carpenters & Builders



Kitchens | Extensions | Renovations

07970 259723

j.cowling10@hotmail.co.uk  
www.builderipswich.com



- All domestic plumbing & heating
- Bathrooms • Leaks & Repairs
- Central Heating Systems
- Gas Appliances Fitted & Serviced
- Renewables • Landlord Certificates

Call us for a FREE quote today!

01728 748446

info@cnplumbingandheating.com



Unit 2A, Clopton Business Park, Woodbridge, IP13 6QT



# DOTTY DESIGNS

HOME & DIY



Look up the term 'polka' and you'll be greeted with something along the lines of: 'a number of round dots repeated to form a design or regular pattern, usually on fabric'. Gosh - never did a dictionary definition fail to capture the spirit, energy, versatility and style of a design go-to that has circumnavigated generations so badly. But how can you make your home feel chic, over circus freak?

**VARIETY**  
Don't get stuck doing the same thing. Mix a black polka dot lampshade with another showcasing green; use small dots on a bedsheet with big dots on a rug. Your ability to mix it up will lessen the threat of too many similar dots sending you... well, dotty.

**MATCHING (OR NOT)**  
You'll need to brave the unknown by using dots with stripes, dots with flowers, dots around or as additions to single-colour walls. The less you notice them, and the more you embed them with what's there, the better the overall effect.

**DIVERSION**  
Perhaps you have a front room with a garish fireplace, or bedroom whose carpet is something out of the 1970s. Use polka dots in unusual places to distract attention - the ceiling could be a great place to start. By taking the eyeline away from offending articles, the polka dot can really be a game/room changer.

**MODERATION**  
While the polka dot is one of the style trends for 2019, don't overdo it. Your vision will take a battering if you're cementing circles all over the place, so use them for standout walls, subtle furnishings and little splashes of fun, rather than a platform for a redesign.

**A DOT, IT'S NOT**  
And finally, don't get stuck on the idea that it's a circle and nothing else. These days, the polka dot represents more a repetition or splash of a solid shape; so elongate, stretch and pebble-dash to your dotty heart's content.

## He doesn't have a Scale Problem...



### Do you?

Call us today  
01394 794401  
www.adveale.com

## A. D. Veale Water Softeners

Est 1981

Water Softener Sales & Installations  
Service, Maintenance & Repairs  
Salt Deliveries  
Drinking Water Systems  
Filter Cartridges & Taps

We are a locally based, family run Company, established for over 35 years offering a fully independent and professional service dealing with the regions hard water problems.



Checkatrade.com  
Where reputation matters



# A DESIGN FOR

# (ROYAL) LIFE



The inside track behind the interior designer who has been chosen to transform Harry and Meghan's new Cotswolds home.

There are very few people able to rifle through the personal belongings of the rich and famous – legally, at least – but interior designer Vicky James has been afforded that honour as she plots a ‘floor to ceiling’ makeover of Harry and Meghan's new Cotswolds cottage.

Vicky is known to the couple through some very salubrious showbiz connections – think the Beckhams', the Clooneys' and others – and has become renowned for her design expertise as one half of the (appropriately named) Charles & Co. Famously, she insists on needing two years to get to know a couple before laying down firm design ideas... so it seems an afternoon in B&Q simply won't cut it.

She was Global Head of Design at the Soho House clubs in London, and her eye for everything from minimalist chic to rustic homely furnishings has had her work celebrated and replicated all over the world.

It's that sort of diversity of

design that will be invaluable where the Sussexes are concerned. Meghan comes from a rather sleek and slick American life, where shine and shimmer in the reflection of the flashbulbs is the order of the day. For Harry, his heritage is more tweed than Twitter, so a sensitive and subtle combination of two very different style sensibilities will test the interior designer to her limits in what is a characterful million-pound farmhouse, untouched since the 1960s.

The rewards are simple – for the Cotswolds (The Great Tew Estate, in Chipping Norton, to be precise), another truly A-list import, and this time with a bit of regal acclaim; for Vicky, a blank cheque book on style and arguably the best entry to date on an already overcrowded curriculum vitae.

Photo credit: charlesandco.com



*Vicky James*

## WE'RE RECRUITING!

Are you looking to step up to a leadership role?

We require full time

### Staff Supervisors

across Suffolk to lead and work with a team of field staff. Full training provided. Approx' 60hrs/week until late September with further opportunities to progress.

#### Essential requirements for this role:

- Full driving licence
- Stamina

#### Field Workers Also Required



01728 491001

[www.summerfieldwork.com](http://www.summerfieldwork.com)

[/summerfieldwork](https://www.facebook.com/summerfieldwork) @summerfieldwork

BIG AND SMALL WE DO IT ALL

# D.BLOWERS

GARDEN MAINTENANCE & LANDSCAPING

OFFICE: 01473 843263

MOBILE: 07810068871

DBLOWERS.CO.UK

INFO@D.BLOWERS.CO.UK



Why book with us...

Booking a holiday should be **exciting**, not stressful. When you book with us we will do all the **hard work for you**.



[www.tracymottershead.notjusttravel.com](http://www.tracymottershead.notjusttravel.com)

Tracy & Ian at Not Just Travel

07944 365 067

[tracy.mottershead@notjusttravel.com](mailto:tracy.mottershead@notjusttravel.com)





**CALL YOUR LOCAL ELECTRICIAN**

**A.S.E.M.S**  
ALAN SMART ELECTRICAL & MAINTENANCE SERVICES

- ELECTRICAL CONTRACTING, DOMESTIC, LIGHT COMMERCIAL, MAINTENANCE, FAULT FINDING.
- BESPOKE PROJECTS
- ALL WORK GUARANTEED FROM WORKMANSHIP AND DEFECTS
- BENEFIT FROM A RELIABLE LOCAL SOLE TRADER WITH LOW OVERHEADS
  - FREE ESTIMATES WITH VERY COMPETITIVE RATES
  - NO JOB TOO SMALL

**NICEIC** **Registered Competent Person** **ELECSA**

**01728 748292**  
**07795 053932**  
**alan1smart@btinternet.com**

**Dream Drains**  
24 Hour Emergency Service  
www.dreamdrains.co.uk  
0800 599 9995 07891 67

**YOUR LOCAL DRAIN EXPERT**

- ✓ EMERGENCY 24 HOUR DRAIN CLEARANCE
- ✓ DRAINS, SINKS, TOILETS, BATHS, SHOWERS
- ✓ MAIN DRAINS & GULLIES
- ✓ EMERGENCY DRAIN REPAIRS
- ✓ ANTI-FLOOD/ VERMIN VALVES
- ✓ CCTV SURVEYS
- ✓ FIXED PRICES
- ✓ STARTING FROM £59 + VAT
- ✓ 10% DISCOUNT FOR PENSIONERS
- ✓ FREE QUOTATIONS

**0800 599 9995 • 01394 548548**  
**WWW.DREAMDRAINS.CO.UK**

**Touchwood UK**  
kitchens, bedrooms, furniture & interiors

DEAL WITH MANUFACTURER DIRECTLY  
CALL TODAY!

907 Woodbridge Rd,  
Ipswich, Suffolk, IP4 4NX  
**01473 716100**  
www.touchwooduk.biz

**DESIGN | PLANNING | INSTALLATION**  
*Come and visit our showroom!*

# Kintsugi

THE JAPANESE ART OF MENDING

Do you always throw a possession away the moment it becomes worn out or broken? Our throwaway culture could learn a lot from the Japanese, who choose instead to repair and restore their belongings.

### What does Kintsugi mean?

Kintsugi literally translates as 'golden scar', which brings about images of both beauty and flaws. And this is pretty much the perfect description of what this Japanese tradition is really about. Kintsugi is a revered art form in which broken ceramics are repaired using a lacquer resin mixed with powdered gold, silver or platinum. The appearance of the scar acts as a reminder of experience which actually makes the item more valuable in their culture.

### Why is it so important in Japanese culture?

Another Japanese philosophy is 'mottainai' which is their strong belief that things should not go to waste. This is in stark contrast to our consumerist society, where new is nearly always better. Instead, Japanese believe that objects should be celebrated for their history and restored so that they can continue to be revered and enjoyed.

### Can anyone practice Kintsugi?

Traditionally, Kintsugi masters use urushi lacquer and rice flour to bind the ceramics together, but you can use a standard ceramic adhesive and liquid gold leaf to create the same effect.

But there are other ways to incorporate Kintsugi into your life.

Upcycling an item that you no longer want, or need is a great way to embrace this Japanese tradition.

- > Instead of throwing away unwanted plates, why not turn them into a decorative photo frame or a wall clock?
- > Too many tea cups? Use them to grow herbs or other plants on your kitchen windowsill.
- > A simple wooden bowl or even a colander can be made into an innovative lampshade.





There's a simple innocence about Ed Sheeran that, right from the word go, made him instantly likeable. At a time when the male singer/songwriter concept was in danger of eating itself whole, along came a ginger, slightly chubby, badly dressed and lazily tattooed bloke with a guitar; ready to change the way we viewed this somewhat overplayed commodity.

Indeed, to list all the things he wasn't – such as polished, punctuated, preened and painfully predictable, like so many of his peers – is to miss the point, since it's the absence of all those things that made (and continues to make) Sheeran interesting.

His early songs spoke of the usual romantic rollercoaster material, but around all those warbling odes of emotional angst are references to drinking, sex and nights out. While guitar-strum chords flicker through tracks, they often give way to hiphop-esque drops, booming, shouty interludes and the overall impression that Sheeran is genuinely an artist doing this for himself, not for the plaudits or the considerable financial bounty.

Speaking of earnings, though, we shouldn't ignore the fact that the 28-year-old, who attended the National Youth Theatre before nailing his colours to making music, is said to be worth a cool £85million. But while there are enough modern musicians made rich by the machine, Sheeran's explosive talent has always been the driver, and this was no better referenced than in his attempts to break America – something even the very best have failed to do.

Julie Greenwald, CEO of Atlantic Records, said upon hearing Sheeran for the first time: "There was this slightly awkward guy, with a guitar, sat on a stage he'd placed in the centre of a music venue here in LA, surrounded by rap artists and hip-hop producers. I was ready for him to die on stage, yet within two songs he had everyone up. It was a frenzy and I've never seen anything before or since."

Greenwald signed him the next day.

His popularity Stateside is now on a par with here, but it has only come about as a result of hard work, tenacity, personality and almost non-stop touring.

When the Suffolk-raised star – who in February picked up the Global Success Brit Award for the second year in a row – allows himself a return to home comforts, the press are largely respectful of his privacy, even if in recent weeks he has found himself defending the addition of a new duckpond to his sprawling property. The suggestion has been that he is planning a succession of late-night watersports parties.

"It's just a pond... to feed ducks in," came the witty retort.

At least he has found time away from the spotlight to marry childhood sweetheart Cherry Seaborn. The pair wed before Christmas in a private ceremony at his Suffolk estate attended by only 40 people. There were no celebrities invited, no *Hello!* magazine photoshoots, and barely a smattering of confetti.

That Sheeran is finding time to pull himself back from the limelight is a good thing, and he does it so well. Towards the end of 2015 he began to withdraw totally from view, freezing his social media accounts and refusing interviews.

He returned in 2017 with the album *Divide*, his most successful yet. It sold 672,000 copies in its first week, making it the fastest-selling album by a male artist in the United Kingdom. It also topped the charts in 14 countries.

*Divide* won a Grammy Award for Best Pop Vocal Album, meaning that this most recent two-year lull, means (a) his return is inevitable, and (b) when it comes, it will be worthwhile.

Photo credit: RMV/REX/Shutterstock



# THE BOY IN THE PHOTOGRAPH





# R&M

POND SERVICES



YEAR  
ROUND POND  
MAINTENANCE  
CONTRACTS  
AVAILABLE

• PONDS • MOATS • LAKES • RIVERS • DITCHES

Call Richard at R&M Ponds  
today on **07811 175533** or visit:  
[www.rmponds.co.uk](http://www.rmponds.co.uk)



## CONSTRUCTION & LANDSCAPING

Whether you're looking to start from scratch or simply want your existing pond changing, we can build dream pond.



## LINERS, FILTERS & PUMPS

We only sell the best liners, filters and pumps, and supply them to fit anything from a small pond, right up to a lake.



## GARDEN PONDS & FOUNTAINS

No job is too big or small for us. We love building and maintaining ponds. Whether it be a Koi pond or a lake, we can help.



Sibton Country Supplies Ltd



YOUR LOCAL MOWER EXPERT!

We stock a wide range of **lawnmowers, garden tractors, chainsaws, brush cutters** and can give expert advice on the correct machine for you.

SALES | SERVICE | REPAIRS

The Forge, Sibton, IP17 2JH  
01728 660349



Snipe Landscaping & Construction



07747 805599

info@snipelandsaping.co.uk  
www.snipelandsaping.com

HG  
TANKS  
Est. 1992

T: 01359 270736  
M: 07860 352739  
E: hgtanks@outlook.com

Suppliers and Installers of Domestic, Industrial and Agricultural Tanks

Oil Tanks  
Water Tanks  
Fuel Stations  
Rainwater Harvesting  
Plastic Tanks  
Steel Tanks  
Chemical Tanks  
Sewage Treatment  
Ad-Blue Tanks  
...and more

FRIENDLY  
SERVICE,  
TANKS, THE  
LOT!



The Street, Hessett, Bury St Edmunds, Suffolk IP30 9AZ | www.hgtanks.co.uk



GARDENING

# Healing herbs



Not only do these herbs have a huge variety of healing properties but they are also super-easy to grow, need little attention and offer a great introduction to gardening and growing your own produce.

## Basil

Basil loves the light so a warm, sunny spot, (preferably inside), is a must. Place either a seed or starter plant in well-drained, moist soil and give additional water when the surrounding soil is dry to touch. If you plant basil outside, make sure you shelter it from harsh winds.

Best for aiding stomach aches, loss of appetite and fluid retention.



## Coriander

This fragrant herb, most known for use in curries, is extremely easy to grow and very difficult to kill. A winning combination for those new to the herb-growing business. Sow between August and September if possible, in either a small pot or directly into the ground.

Use to help combat nausea, diarrhoea, wind and other digestion problems.



## Sage

You can grow this classic herb from a seed either in a small pot on the windowsill or in the garden in as sunny a spot as possible. A sage plant can go without water for quite some time without dying so it is a good option if you are prone to forgetfulness.

Sage has been used to help delay Alzheimer's disease, aid a restful night's sleep and help strengthen weak bones.



## Mint

Mint is a great starter herb that will thrive in a container on your kitchen windowsill. Simply take a few tip cuttings of about five to six inches from an established plant. It doesn't need too much sunlight, but likes a lot of water and needs to be picked regularly.

Menthol has a cooling effect and is great for soothing a sore throat. It is also known for combatting indigestion or aiding an upset stomach.



# Hidden Gem in the Heart of Suffolk

Eat. Drink. Walk. Stay. Golf

Kingfishers at Cretingham Country Park has officially opened its doors to the public. Situated 20 minutes outside Woodbridge in 120 acres of stunning countryside, the former Cretingham Golf Club has undergone an extensive renovation to create a truly stunning venue.

Claire and Matthew Thacker purchased the site in December 2017 having fallen in love with the peaceful setting.

There is something for everybody, with walks from 45 to 1hr 45 minutes, woodland trails, a secure children's area, outside activities, an 18-hole golf course and a wide range of events.

That's not to mention the stunning restaurant and dog-friendly bar that forms the centre-piece for the new venue.

The Kingfishers' team of experienced chefs provide scrumptious home cooked food throughout the day with locally sourced ingredients, including breakfast, brunch and afternoon tea and evening meals.

As well as that, there is a wonderful woodfired outdoor pizza oven and takeaway menu.



*Take advantage of this fantastic spring "Lazy Lunch" offer: one course lunch with a glass of house wine for just £10.*

Kingfishers is host to a varied and exciting events calendar throughout the year, including a delicious fish-themed tasting evening, quiz nights, Easter Egg hunt, summer solstice ball, summer barbecues, fireworks, Christmas and New Year's celebrations.

From May 1st they will have 'Mediterranean Thursdays' with a delicious menu of pizza and tapas from 4-9pm, which can be timed with a 9 or 18 hole round of golf.

The accommodation on offer is first class. For those wanting to enjoy the tranquility of Kingfishers, beautifully designed lodges are the perfect getaway.

Sleeping from two to six people, some with private hot tubs, guests are able to enjoy the best of both worlds with self-catering facilities available.

If you want to get active they offer Yoga, Pilates, Bar, Boogie Bounce studio, Buggy Fit, PT sessions, and to add to all that there are also treatment rooms offering around 40 different luxurious treatments to rejuvenate, relax and revive.

There is something for all the family, including your four-legged friends, so go and see for yourself or visit [www.kingfisherscretingham.co.uk](http://www.kingfisherscretingham.co.uk).



## Kingfishers

AT CRETINGHAM COUNTRY PARK

# A stunning venue for all the family to enjoy



**EAT · DRINK · WALK · STAY · GOLF**

SWAN LANE CRETINGHAM WOODBRIDGE SUFFOLK IP13 7BA  
KINGFISHERSCRETINGHAM.CO.UK 01728 685 275



# What is Health?

If you suffer with any of the below, it may mean you're lacking vital nutrients...

- **Aches/Pains** • **Digestive Problems**
- **Candida/Yeast Infection** • **Angina**
- **IBS** • **Cardiovascular Diseases**
- **Stress** • **Migraines** • **Diabetes**
- **Constipation** • **Anxiety** • **Anaemia**



*Nutrition with Nicola*  
YOUR LOCAL DIET SPECIALIST

[www.nutritionwithnicola.com](http://www.nutritionwithnicola.com)  
07342 266493 • [info@nutritionwithnicola.com](mailto:info@nutritionwithnicola.com)

## E.W. REVETT

& SON of WICKHAM MARKET



### • FAMILY BUTCHERS •

*Make the most of  
BBQ season!*

Locally Sourced Meat | Stir-Frys  
Ready Meals | Delicatessen | Cheese  
Vegetables | Fresh Bread | Cakes

01728 746263  
[www.revett.co.uk](http://www.revett.co.uk)



# be delicious! with Slimming World

#### TUESDAYS Woodbridge

Woodbridge Football  
Club, Notcutts Park,  
Fynn Road  
5:30 & 7:30pm  
Tel: Lisa  
07752 006399

#### THURSDAYS Woodbridge

Woodbridge Football  
Club, Notcutts Park,  
Fynn Road  
9:30 & 11:30am  
Tel: Lisa  
07752 006399

#### NEW GROUP

#### FRIDAYS Martlesham

Community Hall &  
Richards Room,  
Felixstowe Road  
9:30am  
Tel: Lisa  
07752 006399

#### SATURDAYS Martlesham

Community Hall &  
Richards Room,  
Felixstowe Road  
8:30 & 10:30am  
Tel: Lisa  
07752 006399



[slimmingworld.co.uk](http://slimmingworld.co.uk)  
0344 897 8000 [f](#) [t](#) [i](#) [o](#)



FOOD & DRINK

# Nothing beats a HOMEMADE HOT CROSS BUN at Easter

Most of us love a hot cross bun or two over the Easter holidays, but how many of us actually go to the trouble of making our own? Probably not many. But why not? The recipe is fairly simple, all the family can get involved and the results are amazing.

So, let's get baking...

#### You will need:

- 500g strong white bread flour
- 1/2 tsp salt
- 50g caster sugar
- 50g butter
- 7g sachet yeast
- 200ml milk
- 2 eggs
- 200g dried fruit
- 2 tsp mixed spice
- 3 tbsp plain flour
- Honey for glazing

#### How to make:

- Mix together the flour, salt and mixed spice
- Using your fingers, rub in the butter
- Stir in the dried fruit
- Sprinkle over the yeast and stir
- Warm the milk and mix with two beaten eggs
- Pour the liquid into the dry mixture
- Mix together until you have a moist dough
- Leave for five minutes
- Remove from the bowl and cut into eight equal portions
- Flour your surface and shape your dough into buns
- Place on a baking sheet, cover with clingfilm and leave to rise in a warm place
- Leave your buns to double in size
- Heat your oven to 220 degrees
- Mix 3 tbsp plain flour with 2 tbsp water to make a paste
- Pour into a plastic food bag and cut a small hole in one corner
- Pipe a cross shape onto each individual bun
- Bake in the oven for 12-15 minutes until the buns have risen and are golden brown
- Once they have slightly cooled, brush with honey and allow to dry

#### Try something new...

Cut your bun in half, soak in a whisked egg and then fry on a low heat with butter. Once crisp, top with bacon and maple syrup.







# The MEAL DEAL

If your busy schedule is constantly thwarting ‘healthy eating’ ambitions, it may be time to invest in a little meal prep.

You can’t outrun a bad diet, so it’s vital to fuel your body with nutritious food. And yet despite our best intentions, modern life will often lead us down the wrong aisle in the supermarket. That’s why meal prepping – getting a week’s worth of dinner table activity done in one go using the same main food – is helpful not just for reaching your health goals, but also in terms of staying on budget and generally finding peace of mind in a chaotic world.

Like all good habits, meal prepping requires a little effort at first, but gets easier with practice. You will need to spend time making a meal plan, writing your shopping list, sticking to the items listed on it in the supermarket, as well as setting aside a big chunk of time to do all the prep – though obviously you’ll get this back later on.

The idea of cooking a week’s worth of meals may seem daunting at first, but there are ways to make it easy and simple. First, buy decent meal prep containers which will help keep your food fresh and wholesome. Next, don’t be afraid to take shortcuts: buy rotisserie chicken, utilise your slow cooker and choose canned beans over dried. And lastly, choose food that is not just healthy, but also full of flavour, because if you’re having it on repeat, it had better taste good.

## Meal Prep Chicken Salad Bowl (four servings)

- > Marinade four chicken breasts in your favourite seasoning. Grill or bake and cut into bitesize pieces.
- > Meanwhile, cook one cup of quinoa.
- > Chop up your favourite salad.
- > Prepare any other additions, such as jalapeños, croutons, seeds or dressings.
- > Spoon your cooled food into containers.
- > Refrigerate immediately and reheat the chicken and quinoa if you prefer.



## What exercise can I do to combat HIGH BLOOD PRESSURE?

Regular aerobic activity can make a huge difference to sufferers of high blood pressure. But you must be careful, writes *Julie Foster*.

I get a lot of clients referred to me by GPs in my line of work, all with varying symptoms that can be helped through introducing an exercise programme to their lifestyle.

But one of the more common referrals is for high blood pressure. So, can exercise really make a difference? The simple answer is yes.

I should at this point make it clear that if you are experiencing symptoms of high blood pressure (headaches, shortness of breath, chest pains, etc...) the first thing you must do is see your doctor.

Let them know that you’d like to introduce some exercise and usually they will be delighted that you are making a proactive contribution to your own health. But their advice is vital.

The science is simple. Regular physical activity makes your heart stronger. A stronger heart can pump more blood with less effort.

If your heart can work less hard to pump, then the force on your arteries decreases and your blood pressure lowers.

Aerobic activities are without doubt the most effective exercises for lowering blood pressure. These involve repetitive and rhythmic movements using the large muscle groups of your body, such as arms, legs and shoulders.

Brisk walking, dancing, jogging, swimming and cycling are all aerobic activities which can make a huge difference when it comes to your blood pressure.

Send your fitness questions to [julie.e.foster@outlook.co.uk](mailto:julie.e.foster@outlook.co.uk), and you could be featured in VISION



# The hypnotherapist who is CHANGING LIVES

An army veteran and former police officer has gone on to become one of the world's leading hypnotherapists following his own PTSD ordeal.

Karl Smith, from Wickham Market, founded the UK Hypnosis academy not long after a freak car accident that nearly claimed his life in August 2006.

"I was hit by a drink driver outside my home," he explained. "It was an awful time for me and took me a long time to recover – not just physically, but mentally too.

"I tried lots of different techniques, from counselling to CBT (cognitive behavioural therapy), but none of this worked.

"I was in the police at the time, and it wasn't until another officer showed me hypnotherapy that I was finally able to move forward with my life."

Practicing from his headquarters on the Base Business Park at Bentwaters, Karl is able to help people with a wide range of issues, including anxiety, childbirth and weight loss.

His work takes him all around the world and he includes Hollywood A-Listers amongst his clientele.

He added: "This isn't just a business for me – it's something I truly am passionate about. Without hypnotherapy I really don't know where I'd be today.

"I've been lucky enough to work with some extraordinary people and have truly helped them to turn their lives around.

"I really just want to help people."

Speaking from his own experience, Karl has published a book (pictured), "There Is No 'D' In PTSD", which is now available on Amazon.

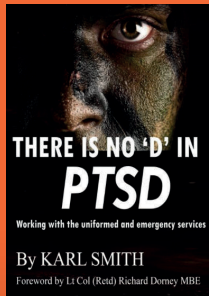

## HYPNOTHERAPIST & PERFORMANCE COACH

*Karl Smith is one of the UK's leading hypnotherapists, working with modern hypnosis techniques, specialising in:*

- ANXIETY & PTSD
- FEARS & PHOBIAS
- SMOKING
- DEPRESSION
- WEIGHT LOSS



CALL  
FOR A NO  
OBLIGATION,  
CONFIDENTIAL  
CHAT

*"A big thank you to Karl for another great mentoring session. His motivation and enthusiasm is infectious, always wanting you to grow and strive for more. I would recommend Karl to anyone who wants to get more motivation."*

Jeff Hopkins, Skype Client

01394 421692

www.karlsmithhypnotherapy.com • admin@ukhypnosisacademy.com



Jacqui Frost  
Personal Coach

“Close your eyes and imagine the best version of you possible. That's who you really are. Let go of any part of you that doesn't believe it.”

C. Assad

Mob: 07879491093  
Web: www.jfpersonalcoach.com

CARDIO  
RETRO

Have FUN reaching your fitness goals!

with Julie Foster  
Cardio & Strength coach

- Super easy choreography
- Options for all levels – including absolute beginners
- Great music (including some retro)

Just £4.50/session – & no need to book!

Wed 9.30am  
Thurs 7.00pm  
Fri 9.30am & Fri 10.35am

Martlesham Community Centre  
(behind the big Tesco)

For more info, call 07484 311491  
or e-mail julie.e.foster@outlook.co.uk

ZUMBA  
Qualified Zumba & Zumba Gold instructor

NHS  
GP Exercise Referral Professional

MARTLESHAM LEISURE  
FITNESS • HEALTH • WELLBEING

At **Martlesham Leisure** we take a family approach to fitness, health and well-being, helping members to achieve their goals.

10% OFF ANNUAL MEMBERSHIP WITH THIS AD  
\*Offer does not apply to pay monthly memberships

Call us on 01473 624707  
or drop in for a free tour of the club at a time that suits you.

www.martleshamleisure.co.uk  
mark.baggott@martleshamleisure.co.uk

VISION Woodbridge edition 10 | to advertise call 01728 723305





**CRYSTAL ROSE**  
SKIN SPECIALIST



*Natural, minimally invasive  
chemical free skin care treatments*

IPL Hair Removal • IPL Skin Rejuvenation  
Facial Thread Veins • Acne/Rosacea  
Microneedling  
Alumier MD Radiant Skin Peels & Products  
Skintag/Millia/Mole/Varucae Removal

07967 480 323  
crystalrosesc@gmail.com  
www.crystalroseskinclinic.co.uk

SPECIALISTS IN  
STERLING SILVER

## Silver Sun Jewellery



**NEW STORE NOW OPEN!**

53a Thoroughfare, Woodbridge, IP12 1AH

T: 01394 382114

E: silversunjewellery@gmail.com

**Open:** Mon-Sat 10am-5pm  
Sundays by Appointment



FASHION

# Mirror Man

The sad passing of visionary designer Karl Lagerfeld in February left both the fashion houses and the high street wondering where to go next.

Lagerfeld – born in Hamburg but a self-confessed Parisian from the age of 14 – solved the fashion equation better than anyone else.

“It is a language that creates itself in clothes to interpret reality,” he said, with typical mystique, “and to understand that is to understand how we work as people.”

From the 1960s onwards, Lagerfeld’s flourishing, daring and dynamic designs courted a truly global audience. Freelancing for fashion house Chloe, he eventually went on to oversee the label’s entire collection, including the famous ‘surprise skirt’, which gave the illusion of a skirt but was actually culottes.

And in 1965 came about the most iconic and longest-lasting collaboration the fashion industry has ever seen, and one that, even in his death, will continue on. Initially employed on just the fur line at Fendi – a label run by women for women – Lagerfeld’s rebellious chic won over the five sisters, reinventing both the concept and the collection, in expanding across clothes, bags, coats, interiors and more.

And when a desperate Chanel came knocking in the 1980s, there was only one man for the job. The death of the iconic Coco Chanel over a decade before had left the house in a state of limbo, and Lagerfeld’s decisive approach was not to reinvigorate and revive, rather reinvent... to incredible success.

With a personal image that was just as iconic as his designs, Lagerfeld’s impact on modern culture was nothing short of miraculous, with stars Vanessa Paradis, Keira Knightley, Kate Moss and Cara Delevingne desperate to be associated with the brand and the man.

Never too brave to try out new things – such as his collaboration with H&M in 2004 – Lagerfeld always believed the clothes should speak for themselves.

He said: “Chic is a kind of mayonnaise, either it tastes or it doesn’t.”

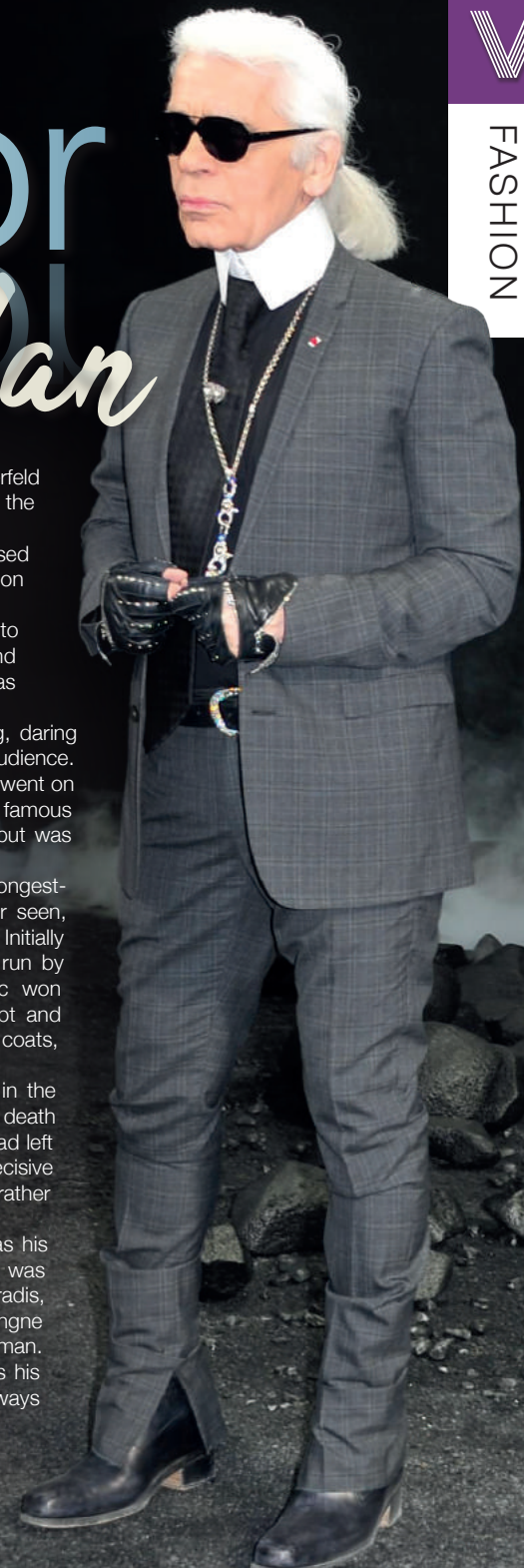

Whatever place you're into

**Places Leisure**  
Part of Places for People

**“Bring on Summer!”**

12 months for the price of 9 on memberships at our place!

Call us for more information today!

deben.placesleisure.org

Visit website for full terms and conditions.



Places for People Leisure Ltd. working in partnership with Suffolk Coastal District Council.

Deben Leisure Centre  
01394 388991





KIDS

# Egg-cellent Easter Crafts

Struggling with ideas to keep the kids entertained? Then you'll be egg-cited to try these easy Easter activities.

## Paint your own Easter egg

You will need:

- Hard boiled eggs
- 1 tsp white vinegar
- Food colouring
- Paints

How to make:

- Fill a plastic container with ½ cup of water, vinegar and 20 drops of food colouring
- Place the egg on a spoon and submerge in the water making sure all is covered
- Soak for five minutes
- Alternatively, for a two-tone egg, soak one half in one colour and the other in another.
- Leave to dry and then decorate further with paints.

For a stripey design, place rubber bands around your egg before dipping in dye, or use a white crayon to draw an image or message that will stay visible after dipping.

## Design your own felt Easter egg

You will need:

- Coloured felt
- Poly-fill
- Embroidery floss
- Ribbon

How to make:

- Cut out two identical egg shapes in your chosen felt colour
- Stitch the two pieces together leaving one end open
- Fill with poly-fill and sew together
  - Using a different colour of felt, cut out some Easter-themed shapes such as flowers or bunnies
  - Sew on to your egg.

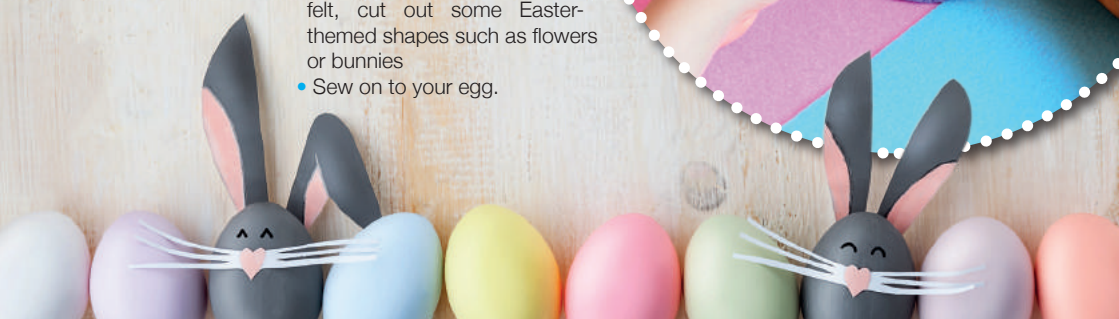

**NLP4Kids**  
Specialists in mental health for children.

✓ ADHD	✓ Fears/Phobias
✓ Stress/Anxiety	✓ Behaviour
✓ Confidence	✓ Family Upsets
✓ Depression	✓ Relationships
✓ Anger Issues	✓ Self-Esteem

Contact:  
**Moira Green**  
**07752982979**  
moira@nlp4kids.org



**PAINT YOUR OWN POTTERY**

**BIRTHDAY PARTIES**  
**TODDLER TIME**  
**GIFT MAKING**  
**VOUCHERS**



**f /craftycoffee**  
1b Hamilton Rd,  
Felixstowe  
**01394 270224**



**01473 240087**



**NEW!**  
Access Karting & 2-Seater Kart

Grand Prix Formats • Team Endurance  
Group Private Hire • Arrive & Drive  
Kubz Circuit For Children • Cadet Club  
Kids Activity Days • Birthday Parties

sales@angliakarting.com  
**www.angliakarting.com**

Smart. Bespoke. Personal.

Finance Events Legal Administration



*Let our team take the stress out of your day-to-day!*

FELA Group provides a smart, problem solving service to support the development and growth of your business.

Come and visit our offices at Basepoint Ipswich!  
**01473 722719**  
www.felagroup.com







SPORT



Photo credit: ALL HAIDER/EPA-EFEX/Shutterstock

### WHY THE ROGER FEDERER MACHINE JUST KEEPS ON DELIVERING

In early March, Roger Federer's forehand smashed yet another milestone in a long and illustrious tennis career by picking up his milestone 100th ATP Tour title. The Dubai Tennis Championship gong made him only the second player in the open era to reach that golden century. His opponent was up and coming Greek starlet and reigning Next Gen ATP Finals champion Stefanos Tsitsipas, and it took just a break in either set to see the Swiss home 6-4, 6-4.

Federer now has only one player in front of him in the all-time winners list, American Jimmy Connors, who has 109 titles to his name. Without even factoring in the supreme talent he has had to overcome in this fiercely competitive generation of tennis, some of the statistics that make up Federer's 100 titles are already unparalleled.

For example, two-thirds of his final wins have been by straight-sets, and he has won 20 of those tournaments without dropping a set. In addition, the 37-year-old has won four competitions without being broken on his own serve, defended a title 35 times, and played 50 different opponents across finals.

Belying age has helped Federer stay competitive and that feat is demonstrated by the fact that 68 of his final wins have been against younger players, with Spanish left-hander Rafael Nadal the man he has overcome the most (with 10 victories).

Nine of his century of championships have, maybe aptly, been in Basel, yet he can move Wimbledon up alongside his birthplace this year when he looks to add to his eight titles in SW19, including five consecutive wins from 2003 to 2007.

Federer shows no sign of slowing down, but surely the 109 of Connors is out of reach? Isn't it?

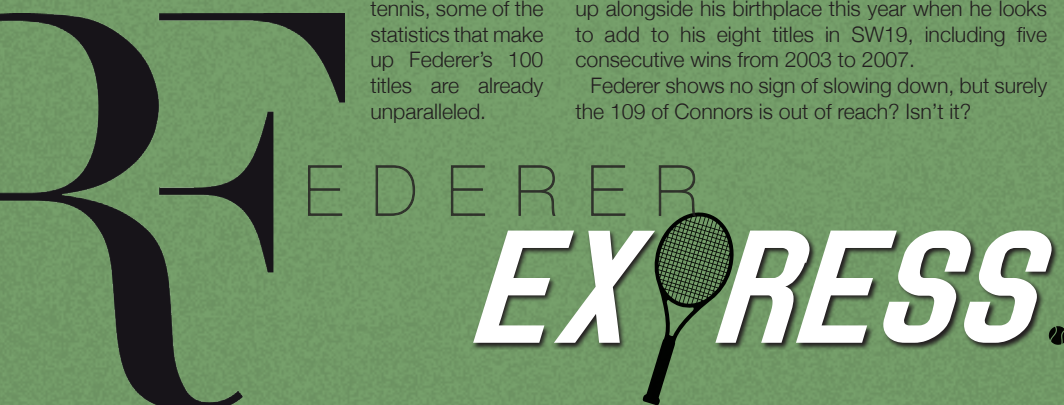

## Commercial Fit Out Specialists

If you are looking for a commercial fit out in East Anglia, London and the surrounding counties then Colnesett is the right company for you.

We are specialists in commercial fit outs and have many years' experience making commercial buildings suitable for occupation and work and cater to the needs of those who will occupy them.

Colnesett manage the whole commercial fit out project on your behalf and work to an agreed of schedule of works and programme to ensure the smooth running of the project.

To find out more about the type of commercial fit out we can offer you, contact us today.

- ✓ COMMERCIAL DESIGN & BUILD PROJECTS
- ✓ OFFICE FIT OUT AND REFURBISHMENT
- ✓ INDUSTRIAL UNITS
- ✓ CARE HOMES
- ✓ HOTELS
- ✓ CAT A & CAT B FIT OUTS
- ✓ COMMERCIAL DESIGN & BUILD

01473 810230 • WWW.COLNESETT.CO.UK

INFO@COLNESETT.CO.UK







## Sonder AS Limited

One Company with the Power of Many

Providing Businesses with Solutions to Make Life Easier

07804 579306  
riaw@sonderas.co.uk



Chartered Certified  
**ACCOUNTANTS & TAX ADVISORS**

Arrange your initial consultation without any formal commitment

- Accountancy
- Taxation
- Business Advice
- ADR
- Training

David King  
FCCA ATII



01473 552852  
david@guymer-king.co.uk

## Three great reasons to move your business to Basepoint Centre Ipswich...



Find out more and contact us today

01473 722700

✉ ipswich@basepoint.co.uk 🐦 Basepoint\_Ipswi

Offices | Flexi-Space | Virtual Office | Meeting Rooms  
Unique workspaces for your business



basepoint.co.uk

# THE POWER TO SAY NO



BUSINESS & FINANCE

**D**o you always say yes even if it is detrimental to your own wellbeing? Learning to say no when needed is a vital skill that all employees should master.

allocated tasks, rather than in how much you have helped a co-worker. And if you are overworked and stressed, both your work and your health will suffer.

### Why do we struggle to say no?

In a nutshell, because saying yes is easier. Saying no can make us feel uncomfortable and many are worried about not appearing to be a team player. This is especially the case in today's competitive job market where many employees do not feel safe in their jobs and are constantly fearing that someone better or more committed will come along and replace them.

### What are the benefits of saying no?

- It allows you to set healthy boundaries between yourself and your colleagues.
- It prevents you from being taken advantage of by any negative people.
- If you have more time to focus on your specific tasks, it shows commitment to your role within the company.

### How to make the process of saying no easier

- Offer the person an alternative solution. Perhaps suggest a way that they can achieve the task quicker themselves.
- Always say no in person rather than by email. A computerised message can come across as blunt or dismissive, whereas a face-to-face conversation allows no room for the tone to be misconstrued.

### How can we learn to say no without feeling guilty?

This can be a little bit tricky for those who are so used to always giving in to other's demands, but the key is in prioritising your own wellbeing and quality of work. It is important to remember that your employer will predominantly be concerned with how you fulfil your



For you, your family and  
your business...

Call us on...

01473 211121

www.gotelee.co.uk

With offices in...

Ipswich | Hadleigh | Felixstowe | Woodbridge

**gotelee**  
SOLICITORS

## Financial advice of true family value

We provide a comprehensive wealth management service, offering specialist face-to-face advice tailored to you. Our services include:

- Investment Planning
- Retirement Planning
- Protection Planning
- Inheritance Tax Planning
- Intergenerational Planning

For further details please contact **Chris May** on:

**Coldfair Wealth Mangement**

Tel: 01728 768912  
Email: [chris.may@sjpp.co.uk](mailto:chris.may@sjpp.co.uk)  
[www.coldfairwealthmanagement.co.uk](http://www.coldfairwealthmanagement.co.uk)

H2SJP31498 03/19



MOTORING



## How to protect your alloys

**W**e've all had that sinking feeling as the car crunches down the edge of the curb. You know your precious alloys have taken a battering, and the next stop is a potentially costly repair job.

And yet, driving with greater care, whilst maintaining a protection plan for your alloys, can see them as sparkling (and unscuffed) as the day the car left the forecourt.

### MAINTENANCE

- ① Try to clean your wheels at least once a fortnight
- ② In the winter, remove wheels and clean inside and out using a brush with soft bristles
- ③ Avoid using steel wool and any acid-based cleaners. They will damage the chrome
- ④ Remove any loose dirt and chemicals with a hose before applying wheel cleaner
- ⑤ Soap and water are your friends. You don't always need to pay for top-of-the-range wheel cleaners
- ⑥ If dirt and brake dust are proving stubborn unwelcome guests, consider a clay bar with some lubricant

### DRIVING

- ① Recent figures show that around two thirds of wheel damage is caused by parking
- ② Never mount curbs, allowing the car to slide down into the space
- ③ Always aim to be at least two inches from the curb to ensure a decent margin of error for parking
- ④ Some tyres – the Bridgestone S02-PP, for example – have a pronounced square shoulder to protect the rim from curbing
- ⑤ Consider adjusting the passenger door mirror when parking so you can see how close your left rear wheel is to the curb
- ⑥ Mostly, don't rush parking, even if other motorists are waiting to pass. Chances are you'll never see them again, unlike those abrasions on your expensive alloys.







PETS



# PET POWER

April is National Pet Month so what better time to celebrate the benefits of having an animal companion?

### *Pets can help you stay active*

Adult dog owners have on average lower body mass indexes than non-owners, they make less trips to the doctors and, somewhat unsurprisingly, they get more exercise. Even those who own more sedentary pets can still benefit physically from their animals; they still need feeding, cleaning up after, playing with; all of which require movement of some sort.

### *Pets help prevent social isolation*

As people get older, often their social circle diminishes, and they can find themselves feeling isolated from the outside world. A dog is a great conversation starter and all you need to do is head to the local park to meet other dog owners.

### *Pets can help combat loneliness*

Even from the comfort of your own home, a pet can help you feel less alone. They need a routine which can

give you a sense of purpose and most pets make great companions, even if all they can offer is a cuddle.

### *Pets can reduce your stress levels*

If you suffer from high blood pressure or work in a stressful environment, a pet could really help you. Even just talking to your pet after a hard day can reduce your stress levels and help you recover from a particular period of stress quicker.

### *Pets can help a child overcome anxiety*

Children who suffer with anxiety or have confidence issues can really benefit from having a pet. It can give them a sense of responsibility and help them move out of their comfort zone.

### *Pets offer unconditional love*

And of course, a pet will never leave you for a young, better-looking owner.



April						
S	M	T	W	Th	F	Sa
	1	2	3	4	5	6
7	8	9	10	11	12	13
14	15	16	17	18	19	20
21	22	23	24	25	26	27
28	29	30				



## M & R CARS WOODBRIDGE



- Local Taxis • Fixed Price Fares
- 24hr Airport & Long Distance Specialists
- Sporting Events • Nightclubs
- Corporate Accounts Welcomed
- 6 seater people carriers • 8 seater minibuses
- Wedding Car Service • Courier Service

**01394 386661**  
info@mandrcars.co.uk



**DOGGO DAY CARE** **RURAL HOLIDAYS**

**FUN AGILITY** **PUPPY SOCIALISATION**

**GROOMING** **HYDROTHERAPY**

**happi days**  
DOG DAY CARE

Contact us:  
Rendlesham: 01394 420468 Martlesham: 01473 623661  
happidayscentre.co.uk

## A. C. AUTOPARTS

### DISCOUNT PARTS MASSIVE RANGE

CLUTCHES • BRAKES • STARTERS  
ALTERNATORS • RADIATORS  
STEERING • SUSPENSION  
LUBRICANTS • ACCESSORIES  
CAR AUDIO SYSTEMS

### BATTERIES

LOWEST PRICES IN THE AREA

FREE PARKING  
OPEN: MON-SAT 9-6, SUN 10-1

MasterCard **WOODBRIDGE** VISA

**01394 388341**  
18 OLD BARRACK ROAD, IP12 4EX



**RYDER-DAVIES & PARTNERS**  
Veterinary Practice

- 24 hour care provided by our own vets and nurses
- Pay monthly Health Care Plans available for all animals

**Woodbridge** 01394 380083  
**Rendlesham** 01394 420964  
**Ipswich** 01473 274040  
**Felixstowe** 01394 284554

www.ryder-daviesvets.co.uk  
info@ryder-daviesvets.co.uk



# FELIXSTOWE WHITE HORSE BEER & CIDER FESTIVAL

**REAL ALES & CIDERS**  
LIVE MUSIC AND ENTERTAINMENT

**STARTS THURSDAY 23RD MAY @ 5PM**

**FRIDAY 24TH MAY**  
Live Music  
**SOUL RIOT**  
9pm

**SATURDAY 25TH MAY**  
Live Entertainment  
**TBC**

**SUNDAY 26TH MAY**  
Live Music  
**BUZZ**  
5pm

**FREE ENTRY!**  
**01394 277496**

33 Church Road, Felixstowe, IP11 9NF



# WHAT'S ON

*in your area*

WHAT'S ON

An exhibition by local artists  
Woodbridge Art Club, Tide Mill Way,  
Woodbridge, IP12 1BY  
April 27 – 28, 10am – 5pm



Painting, pottery and lace exhibition by local artists.  
Held every weekend and Bank Holiday from Good Friday until mid-September from 10am – 5pm.

**The Hub Community Café**  
**St John's Church, Woodbridge, IP12 4EA**  
**Every Monday, 10am – 12pm**

Join us for a hot drink, freshly baked cakes and a warm welcome.

To make those who may come on their own more comfortable, there are tables with newspapers, knitting or crosswords where you can join others.

We hope this becomes a hub for the community, where friends can meet and new friends can be made.

**Spirit of Beowulf Festival Fundraising Weekend**

**Various locations in Woodbridge**  
**May 3 – May 6**

A community festival to include live music, poetry, storytelling, talks and many other activities to suit all ages celebrating the journeys across land and sea that the legendary Beowulf took during his lifetime.

For more information, see the article in the local news section.

**John Connolly in conversation with Catherine Lerner**  
**Woodbridge Library, New Street, Woodbridge, IP12 1DT**  
**May 7, 1pm**

The hugely entertaining Irish writer, the author of 20 novels and creator of the Charlie Parker mysteries, will be talking to Catherine Lerner in this special lunchtime event at the library.

While John was drawn to the American crime tradition to explore issues of compassion, morality, reparation and salvation through some 20 novels, his new mystery, *A Book of Bones*, brings Charlie Parker to the UK for the first time, and to East Anglia.

Tickets £18 to include a copy of *A Book of Bones* (RRP £20). One additional ticket can be purchased at £10 without the book. Tel 01394 388890 or visit Browsers Bookshop for tickets.

**Incredibly Gifted, Dan Walsh Trio**  
**Folk At The Froize, The Street, Chilleford, Woodbridge, IP12 3PU**  
**May 19, doors 7pm**

After two stripped back solo albums, Dan Walsh returns with a new album featuring award-winning fiddler Ciaran Algar and mandolin maestro Nic Zuppardi.

After a successful first tour for the trio last year, the new material is now captured on record ahead of an album launch tour in May and festival appearances in the UK and Europe over the summer.

The album features Dan's trademark wide range of influences centred principally around Scottish and Irish folk and bluegrass.

Tickets are £21, which includes tapas. For tickets, call the box office on 01394 450282.



Photo credit: Kate Gallow

ALDEBURGH MUSIC CLUB CHOIR

**WORLD PREMIERE**  
SONATA FOR CELLO & PIANO BY JONATHAN RUTHERFORD  
CELLO: MICHAL KAZNOWSKI  
PIANO: JONATHAN RUTHERFORD

**A NIGHT WITH THE CHOIR**  
CONDUCTOR EDMOND FIVET

FAURE: CANTIQUE DE JEAN RACINE  
TAVENER: THE LAMB  
HANDL: ECCE QUOMODO MORITUR  
BERNSTEIN: WEST SIDE STORY - A CHORAL MEDLEY  
ELGAR: SEA PICTURES - FOR CHOIR & PIANO

**7:30PM SATURDAY**  
**18TH MAY 2019**

St Bartholomew's Church, Orford

Tickets available, priced £18 from Snape Maltings Box Office on **01728 687110** or [www.aldeburghmusic.club](http://www.aldeburghmusic.club)



## AUTO SERVICES

### HURREN & GARROD AUTO SERVICES

Car servicing, MOTs, tyres, air con service and repairs. Unit 1, Martlesham Creek Ind Est, Sandy Lane, IP12 4SD. Find us on Facebook. 01394 446041 | hurrengarrod@yahoo.co.uk

### AC AUTOPARTS

Discount car parts, including clutches, brakes, starters, alternators, radiators, steering, suspension, lubricants, accessories and radios. 01394 388341

## BATHROOMS/KITCHENS

### AHM INSTALLATIONS

Bathing a problem? Simple, affordable solutions for all your bathing needs: wet rooms, walk in showers and much more. 01473 206918 | info@ahminstallations.co.uk

### CONNELLS KITCHENS, BEDROOMS & BATHROOMS

Family business with over 40 years' experience in helping you create your dream kitchen. Visit our showroom or contact us on 01473 715566 | info@connellsipswich.com

### HOWDENS JOINERY

High quality kitchens available to view in our Martlesham showroom, with a list of trusted local contractors to fit them. 01473 613170 | martleshamheath@howdens.com

## BUILDERS

### PRO BUILD

Comprehensive construction services from concept through to completion. Extensions, new builds and conversions. 01473 276133 | info@prome-build.co.uk | www.prome-build.co.uk

### G. CULF BUILDING & ROOFING

Offering the full range of building services, including roofing and groundworks. Over 40 years' experience. Call for free quote. 07778 650147 or 01986 875550

### CHARLES CLARKE & SON

A leading Suffolk building company, undertaking property refurbishment and restoration, new builds, conversions, extensions etc. Call us on 01473 735317.

### JOHN COWLING CARPENTERS & BUILDERS

Experienced and reliable builder, offering extensions, renovations, kitchens and more. Period property restoration specialists. 07970 259723 | j.cowling10@hotmail.co.uk

### JLW CONSTRUCTION

No job too big or small. Extensions, conversions, bathrooms, kitchens, etc. 07554 278578 | josh@jwlconstructionltd.co.uk

### SCG GROUP

Interiors, fire, connections, commercial, residential and construction services. No job too big or small. 01473 511693

## BUILDING SURVEYORS

### PIMYS LTD

Residential and commercial building surveys, independent schedules of condition, project monitoring and more. 07704 351669 | info@pimys.com

## BUTCHERS

### E.W. REVETT & SONS

Family butchers, locally sourced meats, stir-frys, ready meals, deli, vegetables, fresh bread and cakes. 01728 746263.

## CARPETS/FLOORING

### PETER HALL FLOORING

A name you can trust. Come and visit us for a wide range of carpets, vinyls and more to suit every taste and budget. 01728 746416 | www.peterhallflooring.com

### PAYNE & SON CARPET CLEANING

Free quotes, stain removal, scotch guard, 25 years' experience. 01473 622519 | payneluke27@yahoo.co.uk | Facebook: @PayneandSonSuffolk

**JOIN THE LISTINGS... for just £180** +VAT per yr

## CLEANERS

### KAREN'S CLEANING SERVICES

Full house cleaning service, weekly/fortnightly, spring cleans, end of tenancy, dusting, hoovering, bathrooms, mopping, insides of windows. 07592 816218 | keeble22@sky.com

### SUPERIOR HOME CLEANING

Regular Scheduled Cleaning – work 100% guaranteed, any reasonable task including ironing, trained and police checked staff. 01394 432018 | www.superiorhomecleaning.co.uk

## COMMERCIAL SERVICES

### BASEPOINT BUSINESS CENTRE

Unique workspaces for your business. Flexible workspace, meeting rooms and great facilities. Call for more information. Tel: 01473 722700, Email: ipswich@basepoint.co.uk.

### SONDER ADMIN SOLUTIONS

Providing businesses with solutions to make life easier – one business with the power of many. Everything from admin to contracts. 07804 579306 | riaw@sonderas.co.uk

### FELA GROUP

We offer a range of admin services at reasonable prices, including accounting, legal advice and event planning. www.felagroup.com | 01473 722719

## COUNSELLING/PERSONAL COACHING

### NLP4KIDS – MOI GREEN

Helping children, teens and young adults overcome anxiety, confidence issues, eating disorders, self harm and learning difficulties. Moigreen.nlp4kids@gmail.com | 07752 982979

## DOG CARE

### HAPPI DAYS DOG DAY CARE

Modern facilities offering a home-from-home environment for your dog to run around freely while you're away. 01394 420468 | info@happidayscentre.co.uk

## DRAINAGE

### BUDGEIT DRAINS

Reliable and professional – blocked drains cleared; jetting & CCTV; domestic & commercial work undertaken; drain surveys; free call outs. 01502 574553 | 07849 312004

### DREAM DRAINS

Your local drain expert. 24 hour call-outs, drains, sinks, baths, showers, main drains and gullies. 10% discount for pensioners. 01394 548548

## ELECTRICIANS

### BARRETT'S ELECTRICAL

NICEICE registered electrician with over 15 years' experience. Domestic, industrial, commercial. Based in Woodbridge. 07931 986601

### R.W. CURLE ELECTRICAL ENGINEERS

NICE-IC registered electrical engineers and contractors, serving all of Suffolk since 1959. Domestic, commercial and industrial. info@curle.co.uk | 01728 688444

### ALAN SMART ELECTRICAL SERVICES

Domestic and light commercial electrical contracting, reliable and independent. NICEIC and Elecsa registered. 07795 053 932 | alan1smart@btinternet.com

## ESTATE AGENTS

### JSG ESTATES

Looking to sell your house? Or would just like to know what it's worth. Call today for a free valuation. Low rates of commission. 07939 225207 | 07983 410342

## EXTERIOR CLEANING

### EXTREME CLEAN

Specialists in windows, conservatories, UPVC, facias, garden furniture, driveways, patios. Get your home/garden ready for summer! 07388 608940 | extremeoneclean@gmail.com

## FINANCIAL SERVICES

### COLDFAIR WEALTH MANAGEMENT

Investment, retirement, protection, inheritance tax and intergenerational planning. Financial advice of true family value. 01728 768912 | 07562 708273 | chris.may@sjpp.co.uk

### GUYMER KING CHARTERED ACCOUNTANTS

Accountancy, taxation, ADR, business advice & training. Call David King to arrange a no-commitment initial consultation. 01473 552852 | david@guymer-king.co.uk

## FITNESS CLASSES

### DANCE FIT SUFFOLK

Local dance fitness classes. Have fun reaching your goals with easy choreography and options for all levels. Just £4.50 per session. 07484 311491 | julie.e.foster@outlook.com

## FUNERALS

### E.B. BUTTON & SONS

Independent, family run funeral directors since 1875, providing the highest standards of service and care to families in times of grief. info@ebbutton.co.uk | 01394 382160

**JOIN THE LISTINGS... for just £15** +VAT per month

## GARDENERS/LANDSCAPERS

### R&M PONDS

One-off and contract maintenance services. Specialists in ponds, lakes, moats, ditches and rivers. Construction also available. Call Richard on 07811 175533.

### SIBTON COUNTRY SUPPLIES

Lawn mowers, garden tractors, chainsaws, brush cutters, etc... Garden machinery expert specialising in sales, repairs & maintenance. 01728 660349 | sibtoncsLtd@btconnect.com

### D. SHARP LANDSCAPING

Transform your garden, services include landscaping, driveways, patios, turfing, lawn care, hedge cutting and more. derrick.sharp@btinternet.com | 07788 722144

### RIVERVIEW GARDENING

All aspects of commercial/domestic garden/grounds maintenance, one-off or regular work. Experience, qualified, insured. riverviewgardening@gmail.com | 07779 152936

### SNIPE LANDSCAPING & CONSTRUCTION

We can turn the garden of your dreams into reality. Planning, landscaping and construction for your garden. 07747 805599 | info@snipelandscaping.co.uk



## HYPNOTHERAPISTS

### KARL SMITH

Helping you to beat all fears and phobias, anxiety, depression, PTSD. Also able to help you quit smoking. 01394 421692 | admin@ukhypnosisacademy.com

## JEWELLERS

### SILVER SUN JEWELLERY

Retailers of sterling silver, as well as precious and semi-precious gem stone jewellery. Located in the centre of Woodbridge. 01394 382114 | silversunjewellery@gmail.com

## KNITTING SUPPLIES

### KNITTERS ATTIC

For all your knitting/crocheting needs. Wool, knitting needles, patterns, classes. Knitting group Tuesday pm and Saturday am. 01394 547077 | enquiries@theknittersattic.co.uk

## MOBILITY/DISABILITY SOLUTIONS

### AGA MOBILITY SYSTEMS

Specialist solutions for every individual who has mobility/disability requirements. Wheelchairs, stairlifts, home adaptations, wet rooms. 01449 720809 | info@agamobilitysystems.co.uk

## NUTRITIONISTS

### NICOLA LAST

Nutrition plans tailored to your health requirements. Assists with symptoms of diabetes, anaemia, angina, aches, pains, IBS, and more. info@nutritionwithnicola.com | 07342 266493

## PAINTERS/DECORATORS

### PAYNE & SON

Interior and exterior painting and decorating. Free quotes, over 25 years' experience. 01473 622519 | payneluke27@yahoo.co.uk | Facebook: @PayneandSonSuffolk

### B&G DECORATORS

Experts in period property and high specification work. Also offering plastering and carpentry. 07889 258880 | bgdecorators@googlemail.com

### ASR DECORATORS

Reliable and local wallpapering specialists, also experts in interior and exterior painting, decorating and tiling. 07928 582923 | asr.dec@googlemail.com

## PERSONAL COACHES

### JACQUI FROST

Comprehensive personal coaching services, helping to manage a range of issues from exam stress through to anxiety. 07879 491093 | jacqfrost247@gmail.com

## PEST CONTROL

### DISCOUNT PEST CONTROL

Traditional rat & mole catcher - experts in traps & trapping. All pests controlled. 01473 735168 | 07765 643484

### COMMAND PEST CONTROL

Commercial, agricultural, domestic pest control throughout the eastern counties and beyond. Service you can depend on. 01787 248049 | sales@commandpestcontrol.co.uk

## PLUMBING/HEATING

### CN PLUMBING & HEATING

All domestic plumbing & heating, bathrooms, central heating systems, gas appliances, renewables, etc. 01728 748446 | cnplumbing@outlook.com

## PRE-SCHOOLS/PLAYGROUPS

### ST MARY'S PLAYGROUP

Offering various sessions for 2-5 year olds from 8am to 6pm. Burkitt Road, Woodbridge, IP12 4JJ. 01394 610220 | stmarysplaygroupwoodbridge@gmail.com

**JOIN THE LISTINGS... for just £180** +VAT per yr

## REMOVALS/STORAGE

### CLEAR VIEW REMOVALS

Family-run removals company since 1998. Fully insured, free quotes/advice, domestic & commercial. 01394 276958 | 07808 043127 | info@clear-viewremovals.co.uk

### T. HUMPHREY REMOVALS

Checkatrade registered. Removals, clearance and storage over Suffolk/UK. www.thumphrey-removals.co.uk. 01473 239057 | 07887 776268 | humphreyremovals@hotmail.co.uk

## SECURITY/FIRE

### TA SECURITY

Intruder alarms, CCTV, fire systems, fire extinguishers, etc. FSA and BAFA accredited. Domestic and commercial work undertaken. 01473 621641 | info@tasecurity.co.uk

### WARNER SECURITY

Close protection, driver/chauffeur service, static/mobile guards, residential security, CCTV/alarm installation. 07539 088164 | andrew.warner@warnersecurityservices.co.uk

## SHUTTERS/BLINDS

### COUNTRY BLINDS & SHUTTERCRAFT

Locally based specialists in high quality window shutters and blinds. Call us to arrange a free site visit on 01728 633129

## SOLICITORS

### GOTELEE SOLICITORS

For you, your family and your business. Local solicitors with offices in Woodbridge, Ipswich, Felixstowe and Hadleigh. Tel: 01473 211121

### KERSEYS SOLICITORS

Complete Personal & Professional Legal Service: Wills, tax, & inheritance; house sales & purchases; family law, business law, litigation, and more. 01473 213311 | www.kerseys.co.uk

## SPORTS/LEISURE

### DEBEN LEISURE CENTRE

Try something new. Ask us for one of our five day free passes at our brand new leisure centre on Station Road. 01394 388991

## TANKS/FUEL STORAGE

### HG TANKS

Oil/water tanks, fuel stations, rainwater harvesting, plastic/steel tanks, chemical tanks, Ad-Blue tanks. All delivered and installed. 07860 352739 | hgtanks@outlook.com

## TAXIS

### M&R CARS

Local taxis, fixed price fares, 24hr airport & long distance specialists, 6 seater and 8 seater cars available. 01394 386661 | info@mandrcars.co.uk

## TIMBER MERCHANTS

### J. BRADNAM & SONS

East Anglia's premier timber merchants, supplying quality hardwoods and softwoods. Precision cutting, joinery, timber and interiors. Tel: 01440 702110

## TRAVEL

### NOT JUST TRAVEL

Get £100 off any Sandals or Beaches holiday taken in 2019! Contact Tracy and take the stress out of planning your holiday. Tracy.mottershead@notjusttravel.com | 07944 365067

## TREE CARE

### TERRESTRIAL ARBORICULTURE

Glynn Davies FdSc (ARB). Insured, experienced and qualified arborists. Fencing available. 01728 561529 | 07722 588713 | www.terrestrialarboriculture.co.uk

## VACUUM CLEANERS

### ALLVAC

All makes/models of vacuum cleaners serviced and repaired. Collection and return service. Prices from just £29.95! 01379 871095 | 07866 549642 | paullayton1971@gmail.com

## VETS

### RYDER DAVIES

24hr care provided, pay monthly health care plans available. Practices in Woodbridge, Rendlesham, Ipswich & Felixstowe. 01394 380083 | info@ryder-daviesvets.co.uk

## WATER SOFTENERS

### A.D. VEALE WATER TREATMENTS LTD

Water softener sales and installations; service, maintenance and repairs; salt deliveries; drinking water systems; filter cartridges and taps. 01394 794401 | www.adveale.com

## WEDDINGS

### THE SAVVY WEDDING PLANNER

Helping you plan your special day in any way - visit www.savvyweddingplanner.co.uk | 07453 571541 | savvyweddingplanner@outlook.com

## WEIGHTLOSS CLASSES

### SLIMMING WORLD

Be Daring! Classes in Woodbridge and Martlesham - Tuesdays, Thursdays & Saturdays. Call Lisa for more information. Tel: 07752 006399.

## WINDOW CLEANERS

### J. HAZELWOOD WINDOW CLEANING

Commercial/Domestic: interior/exterior, conservatory roofs, solar panels, cladding, gutters, fascias. FB: @j hazelwood windowcleaning | 07906 644823 | hazelwood7@yahoo.co.uk

## WINDOWS/DOORS

### WADE WINDOWS

Make Your House A Home! Arrange appointment to visit our showroom and view our full range of windows. Call us on 01473 832835 or email sales@wadewindows.co.uk.

### SUFFOLK GLAZING REPAIRS LTD

All types of double glazing serviced and repaired. Sealed unit replacements, handles, locks, hinges, etc. 01449 726090 | suffolkglazingrepairs@btconnect.com

**DISCLAIMER: VISION** does not represent or endorse the accuracy or reliability of any of the advertisements, nor the quality of any products, information or other materials displayed, purchased or obtained by any customer as a result of an advertisement or any other information or offer in connection with the service or products. The opinions expressed in articles, reviews and stories are strictly those of the individual authors and do not necessarily reflect the views of **VISION**.





# PUZZLES & TRIVIA

PUZZLES

Answers can be found on the Contents Page 4

### ACROSS

- 1. Reach (6)
- 4. Goes round the edge of (6)
- 9. Language spoken in Rome (7)
- 10. People who rent property (7)
- 11. Domineering (5)
- 12. Humble (5)
- 14. Lewis (anag) (5)
- 15. Exceed (5)
- 17. Firearm (5)
- 18. Envisage (7)
- 20. Small rounded lumps (7)
- 21. Soaks in liquid (6)
- 22. Stick of coloured wax (6)

### DOWN

- 1. With hands on the hips (6)
- 2. Conduct business (8)
- 3. Coldly (5)
- 5. Dog shelters (7)
- 6. \_\_\_ Giggs: former footballer (4)
- 7. Sloppy (6)
- 8. Clever (11)
- 13. Deplorably (8)
- 14. Pay homage to (7)

1		2		3		4	5	6	7
					8				
9									
					10				
11									
						12	13		
			14						
15									16
						17			
18	19								
					20				
21						22			

- 15. Makes available for sale (6)
- 16. Diminish (6)
- 17. Traveller on horseback (5)
- 19. Scarce (4)

### DID YOU KNOW?

- ▶ A male ostrich can roar like a lion
- ▶ Bats are the only mammal that can fly
- ▶ If you leave a goldfish in the dark, it will become pale
- ▶ The sentence 'The quick brown fox jumps over a lazy dog' uses every letter of the alphabet
- ▶ On average, an alligator will live for 30 to 50 years
- ▶ Flamingos eat with their heads upside down
- ▶ A group of owls is called a parliament
- ▶ If you lift a kangaroo's tail off the ground it can't hop. They use them for balance

### SUDOKU

		2	6			1		
9					5	2		
	7	5			3			
4	3					5		
7								1
		8					7	6
			2			6	1	
		3	4					8
		4			1	9		

**FREE**  
Georgia toilet & basin with every bathroom order

**ahm installations**

**Bathing a problem? – we can help**

- Wet rooms
- Walk in showers and baths
- Waterproof wall panelling
- Slip resistant safety flooring
- Zero VAT on disabled bathrooms
- Discounts for over 60s and EX Service personnel
- Disabled Facilities Grants

Call now to arrange a **FREE** survey and quote **01473 206918**

[info@ahminstallations.co.uk](mailto:info@ahminstallations.co.uk) [www.ahminstallations.co.uk](http://www.ahminstallations.co.uk)

Checkatrade.com  
Where reputation matters

APPROVED CODE  
TRADINGSTANDARDS.UK

**AGA Building Services**

**LOOKING TO BUILD, EXTEND OR IMPROVE YOUR HOME?**

**EAST ANGLIA'S PREMIER BUILDING SERVICES COMPANY**

AGA Building Services are a family run business with over 30 years experience in building, extending and creating beautiful homes for our clients.

**Contact us today about your home improvement needs!**

[www.agabuildingservices.co.uk](http://www.agabuildingservices.co.uk)  
[enquiries@agabuildingservices.co.uk](mailto:enquiries@agabuildingservices.co.uk)

**01449 720809**

AGA Building Services  
Unit 2B, Williamsport Way, Lion Barn Industrial Estate, Needham Market, IP6 8RW

**WHAT KIND OF WORK WE DO:**

- New build (Domestic & Commercial)
- Extensions, Annexes
- Renovations
- Garages and Outbuildings
- Barn Conversions
- Swimming Pool Enclosures
- Conservatories
- Kitchens
- Bathrooms and Wet Rooms

AGA Building Services are local professional builders able to work on a diverse array of projects from new build domestic and commercial, through to Bathroom and kitchen design and installation.





Now is the time to improve  
your home! Looking for a new  
Kitchen, Bedroom or Bathroom?

**Two floors of kitchens (Symphony & Laura Ashley),  
bathrooms & bedrooms with over 60 on display**

**A local family run business for local people**

A family-run business with over 25 years experience in the trade, offering a service from start to finish including electrics, plumbing and tiling - we're sure to have what you're looking for.

**Free no obligation estimate and design service**

We show you what your design could look like with full colour pictures, detailed plans and itemised prices. We can also visit your home and discuss your project in detail, with computer aided design to show you how the finished product will look and an itemised quotation so you can see exactly what you're paying for.

**Andrew Elden Designs Ltd**

**Kitchens • Bedrooms • Bathrooms**

Open: Mon-Fri 9am-5pm • Sat 10am-2pm

Find us at 2 Dicksons Corner,  
Farthing Road Ind Est, Ipswich, IP1 5AP

Tel: 01473 748740 • [www.andrewelden.co.uk](http://www.andrewelden.co.uk)

