

**SPOOKY  
SPIDER  
CRAFTS**

**FIVE  
TV SETS  
YOU CAN  
VISIT**

*Beauty treatments  
using seasonal veggies*

**SOUP SEASON**  
How to build your own recipe

# BEN STOKES OBE

Legendary cricketer sets his sights on World Cup victory

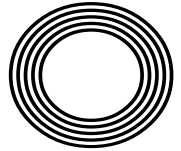

**FREE**

Photo credit: Simon Dael/Shutterstock

# Make it a Christmas



ON SHOW  
AT IPSWICH, WICKFORD  
& WITHAM

Make this year extra special with our **BRAND-NEW** Christmas range



**Come & see our  
wide range of styles  
and heights**

Regatta Garden Furniture have been in business nearly 30 years and this year we thought we would spread some Christmas cheer.

We have Specially chosen Trees, Garlands and Wreaths to create the most magical Christmas in your homes.



**THE UK'S LARGEST GARDEN FURNITURE  
SHOWROOMS FOR OVER 25 YEARS!**



Email: [orders@regattachristmas.co.uk](mailto:orders@regattachristmas.co.uk)  
[www.regattachristmas.co.uk](http://www.regattachristmas.co.uk)

**WICKFORD SHOWROOM:**

Hovefields Avenue, Wickford, Essex SS12 9JA  
(A127 Southend Bound between A132 and A130 next to Shell petrol station)  
**Sales Hotline: 01268 724959**

**SUFFOLK SUPERSTORE:**

Unit C, Interchange Retail Park,  
Ipswich, IP8 3TT.  
**Sales Hotline: 01473 944087**

**WITHAM SHOWROOM:**

Off A12 at Witham, Junction 21 Co-op Services  
London Road, Witham CM8 1ED  
**Sales Hotline: 01245 209624**

# Editor's notes...

OCTOBER 2023



Nik Allen, Editor

Hello and welcome to this month's edition of **VISION** BillericayShenfield.

I'm excited to share my recent customer service encounters that have left an indelible mark on me. As the saying goes: "You don't truly appreciate good customer service until you've experienced the opposite."

On the brighter side, a recent visit to a local bookstore demonstrated the magic of outstanding service. The staff's knowledge, willingness to assist and genuine enthusiasm made my visit not just enjoyable but also memorable. It's a powerful reminder of how good service can elevate a mundane task into a delightful experience.

However, not all tales are as sunny. A frustrating experience with a telecom provider left me grappling with automated phone systems and impersonal support. It's a stark reminder that poor customer service not only erodes trust but also tests our patience.

Customer service is the cornerstone of our consumer experience. It's our privilege to bring you stories that shed light on the importance of striving for excellence. As we navigate the customer service spectrum, let's remember the impact it has on our daily lives and the potential for change it holds.

We at **VISION** strive for excellent customer service when working with local businesses.

*Nik Allen*

This is your town's hyperlocal magazine, delivering to homes and businesses every month.

HOME & DIY | GARDENING | PETS | HEALTH & FITNESS | BEAUTY | FASHION | HISTORY | LOCAL NEWS | FOOD & DRINK | TRAVEL | BUSINESS & PROPERTY | SPORT | PUZZLES | MOTORING | KIDS | WHAT'S ON | TECHNOLOGY | THE LISTINGS

**CONTACT US:** [www.visionmagessex.com](http://www.visionmagessex.com) | [billericay@visionmag.co.uk](mailto:billericay@visionmag.co.uk) | 01277 554045

[@visionmagessex](https://twitter.com/visionmagessex) [@visionmagessex](https://www.instagram.com/visionmagessex) [Vision Magazine Essex](https://www.facebook.com/VisionMagazineEssex)

CONTRIBUTORS | Tabatha Fabray, Fiona Goble, Panayiota Demosthenous

All pages are recyclable

## Are you in pain?

We treat sciatica, back pain, neck pain, headaches, joint pains & more

[www.shenfieldchiropractic.co.uk](http://www.shenfieldchiropractic.co.uk)  
[info@shenfieldchiropractic.co.uk](mailto:info@shenfieldchiropractic.co.uk)

Shenfield Chiropractic

**Free treatment on first visit**

27 Hutton Rd,  
Shenfield, CM15 8JU



**WE REPAIR BETTER THAN ANYONE OUT THERE**

Does your Double Glazing steam up?  
We replace just the glass and not the frames at a fraction of the cost for new windows

**WE SPECIALISE IN DOUBLE GLAZING REPAIRS AND NEW WINDOW & DOOR INSTALLATIONS**

Prized members of  
**Checkatrade.com**  
Where reputation matters

Scores based on 1104 reviews

Reliability & timeliness	5.06
Tidiness	5.06
Courtesy	5.91
Workmanship	5.06

**Average score 9.87**  
1104 reviews

- Upgrade to energy efficient double glazing
- Install secondary glazing to save on energy costs this winter

**PROBLEMS WE SOLVE**

- ELIMINATE WINDOW CONDENSATION
- BROKEN WINDOW PARTS
- BROKEN GLASS
- SECONDARY GLAZING TO BLOCK OUT NOISE
- FAULTY HINGES
- LOCKSMITHS**

**INSULATE YOUR HOME**

Mr Misty 'The Window Doctor' is a family run business that prides itself in exceptional customer care. We promise easy service from start to finish.

**FREE PHONE: 0800 25 45 111**  
FOR YOUR **FREE CHECKUP**  
[WWW.MRMISTY.CO.UK](http://WWW.MRMISTY.CO.UK)

# Sooty™

Turns Seventy-Five

In an era where a fad is lucky to last a full five minutes, the enduring magic of hand puppet Sooty must be something of a mystery to young audiences. And yet, when faced with his snuggly yellow fur, button eyes and sweet, shy demeanour, they inevitably melt with adoration as generation upon generation of children before them have done.

Discovered by Harry Corbett OBE in a joke shop on Blackpool North Pier on July 19, 1948, 'Teddy' – as he was then known – was purchased for seven shillings and six pence.

Having long harboured ambitions for the stage, Bradford native Corbett first appeared with the silent bear in a 1952 BBC TV show, *Talent Night*. The act was an instant success and Sooty soon became the star of his very own show featuring magic tricks, slapstick comedy and songs – a nod to Corbett's former ambitions as a concert pianist which were thwarted by his being deaf in one ear. Soon afterwards, he was joined by his pals: there was Sweep, a grey male dog who communicated with a squeak, and Soo, a female panda with a human voice.

After suffering a heart attack in 1975, Corbett's son Peter (stage name Matthew) took over as Sooty's friend and keeper. In the ensuing years, and with the character now a mainstay on *Rainbow*, Corbett Senior would make occasional guest appearances on spin-off *Sooty Show* (by this point now airing on ITV) until his death in 1989.

Under Matthew Corbett, Sooty and co. would enjoy enormous success. He changed the format of the show to one of a sitcom but kept the integral elements. Namely, Sooty's wand, the catchphrase 'izzy, wizzy, let's get busy', and the silent bear's enduring love of water pistols and mayhem in general.

In 1998, Corbett was succeeded by Richard Cadell. Only a few weeks into his new role, he found himself at 10 Downing Street for a special awards ceremony honouring brave children, hosted by then Prime Minister Sir Tony Blair and his wife Cherie – who Sooty dutifully squirted with his water pistol.

Sooty and Sweep were also guests at the birthday party of His Majesty Prince Charles, as he was then, in 2018 (Sooty actually being a few months older than our now King). The pair have courted numerous other politicians, musicians and celebrities and even – on the hand of Harry Corbett – shared a giggle with Her late Majesty Queen Elizabeth II.

So how is it, then, that a premise so simple remains so beloved in an age of CGI and swanky animation?

"I think the great thing with Sooty – and this is a famous Harry Corbett quote – is that he's never really been in fashion, so he's never really been out," laughs Cadell.

"It's not like one of these children's things that spike and then disappear," explains the 54 year old, who will embark on *75th Birthday Spectacular* – a special UK national tour that kicks off on October 21 at Bradford's Alhambra Theatre and runs through until April 2024.

He adds: "Sometimes the things we cherish most as children, and adults, are based in simple entertainment, and I am delighted that fact has held true despite so much else around us changing."



Photo credit: Moviestore/Shutterstock

# BEHIND the scenes

Are you a complete TV addict? What would you say if we told you that there are iconic sets all across the UK that you can visit? From *Coronation Street* to *Only Fools and Horses* to *Downtown Abbey*, here are some locations from popular shows that are open for visitors today.

## **Coronation Street – ITV Studios, Manchester**

This walking tour of *Coronation Street*, the UK's longest-running soap, is a must for any Corrie fan. Complete with an expert guide, you can take a closer look at all the iconic shops and businesses on the street, including The Rovers Return, Roy's Rolls café and Webster's Auto Centre.

## **Only Fools and Horses – Bristol Temple Meads Train Station**

One of Britain's most-loved comedies, who wouldn't want to take a closer look behind the scenes at this legendary sitcom? The *Only Fools and Horses* three-and-a-half-hour coach tour takes you to filming spots of more than 10 episodes and includes a look at Nelson Mandela House, Sid's Café and the road where the iconic Batman and Robin scene took place.

## **Peaky Blinders – Central Liverpool**

A gritty masterpiece, *Peaky Blinders* was filmed in Liverpool even though it is set in Birmingham, owing to this city's well-preserved Victorian industrial architecture. Hop on either the half-day or full-day guided coach tour and see the homes of Polly and Field Marshal Russell, Garrison Lane and so much more.

## **Downtown Abbey – Bampton, Oxfordshire**

Become Lord or Lady of Grantham for the day, with the *Downtown Abbey* and Village group tour. Visit the charming village of Bampton, which fans will know as Downtown Village. Then head to Highclere Castle, where you will be able to explore the estate and the rooms within and enjoy a spot of lunch.

## **Bridgerton – The Abbey Hotel, Bath**

Channel your inner Daphne or Duke of Hastings with a guided *Bridgerton* tour. Explore many of this popular show's filming locations during this two-hour tour, including Lady Danbury's mansion, Gunter's Tea Shop and the modiste dress shop.



Photo credit: ITV, BBC/Caryn Mandabach Productions Ltd./Matt Squire, Joe Scofield/Shutterstock.com

## THE ONE IN A MILLION CLUB



### UNBELIEVABLE YACHT SALES & CHARTERS

We are a leading yacht sales and charter company based in picturesque Capitainerie des Marines de Cogolin, Saint-Tropez.

#### OUR SERVICES INCLUDE

- Sailing
- Motor Yachts
- Luxury Cruises
- WaterSkiing/Wake/Paddle/Mono Boards
- Champagne Receptions
- Cocktail parties
- Birthday celebrations
- [www.uysc.club](http://www.uysc.club)

### THE ONE SERVICES



**Bentley Mulsanne 6.8 Speed**



**Mercedes V300 D AMG LINE XL**



**Mercedes S600 L**

We offer an extraordinary range of services meticulously crafted to elevate your every moment. Our services are tailored to ensure a personalised and unparalleled experience that benefits your refined taste.

#### OUR SERVICES INCLUDE

- Special Events & Celebrations
- City & West End
- VIP Shopping Trips
- Sports & Race Events
- Airport Runs
- Restaurant & Theatre
- Weddings
- [www.theoneclub.club](http://www.theoneclub.club)



### HANDMADE CONNECTIONS MADE WITH LOVE

At The One in a Million, we specialise in bringing together affluent individuals who lead busy lives but are seeking meaningful connections. Our exclusive dating agency offers a personalised and hands-on approach to matchmaking, tailored specifically to your personal needs.

#### OUR SERVICES

- Personalised matchmaking process
- Exclusive Events and Networking
- Privacy & Confidentiality
- Concierge Service
- [www.theoneinamillion.club](http://www.theoneinamillion.club)

**+44 20 7088 8330**  
**66 Hutton Road, Shenfield,**  
**Essex, CM15 8NB**



## Specialising in Innovative Bathroom Design

Olympus Bathrooms is a one stop location for all of your bathroom needs. Whether you're struggling to design your new bathroom? Need help with the layout of the room or you've already got bathroom plans and need help choosing the products. Visit our showroom and talk to one of our design experts. Share your ideas and look at any displays or pieces within the showroom that you might like. Discuss and schedule a site visit with a member of the team.



- ▶ Please feel free to contact us: **01277 330 151**
- ▶ Email: [info@olympusbathrooms.co.uk](mailto:info@olympusbathrooms.co.uk)
- ▶ OLYMPUS BATHROOMS, 13 High St, Chipping Ongar, Ongar, Essex CM5 9DS

Visit our  
**SHOWROOM**  
in **ESSEX**  
TODAY

# Have you TWIGGED?

If you love the current rustic vibe but not the hefty price tags, check out these easy twig projects.

### SUNBURST TWIG MIRROR

**YOU'LL NEED:**

- > Lots of straight twigs of roughly the same size
- > A 25cm round frameless mirror
- > A 35cm circle of corrugated cardboard
- > A hot glue gun

**HOW TO MAKE:**

- > Glue the mirror in place in the centre of the cardboard circle.
- > Glue the twigs on the cardboard so that one end is right against the mirror edge and the other is sticking straight out, overlapping the cardboard. Layer on enough twigs so that the cardboard is completely covered.

For safety reasons, we recommend you prop your mirror on a shelf rather than hang it up.

### TWIGGY PHOTO FRAME

**YOU'LL NEED:** For a 10cm x 15cm (6in x 4in) photo frame:

- > 2x 15cm twigs
- > 2x 20cm twigs
- > Twine
- > PVA glue
- > A piece of baking paper slightly larger than the photo
- > Scissors

**HOW TO MAKE:**

- > To form the first corner, lay a longer twig on top of a shorter twig, allowing 2.5cm of each twig to stick out where they overlap.
- > Wrap the two together so the twine forms a cross shape on top. Tie to secure.
- > Complete this step on all corners in the same way to create a rectangle.
- > Glue the photo onto the baking paper. Then glue the edges of the baking paper to the back of the frame, with the picture facing out.

### JEWELLERY TREE

**YOU'LL NEED:**

- > A strong hardwood branch – approx. 25-30cm tall
- > A log slice about 5cm thick and 13-15cm in diameter
- > Epoxy glue (e.g. Araldite)
- > A drill and drill bits suitable for wood

**HOW TO MAKE:**

- > Drill a hole in the log slice, the same width as the main stem of the branch.
- > Fasten the branch in the hole with the glue and leave it to dry.
- > Hang up your jewellery!

*Happy twigging!*

Photo credit: saltygirlandthealongdog.com, dooclecreatiblog.com

**FREE  
QUOTES**

**JRS PAINTING SERVICES**



**ALL ASPECTS OF PAINTING WORK COVERED INCLUDING:**

DOMESTIC, BOTH INTERIOR AND EXTERIOR  
COMMERCIAL  
BEACH HUTS

**FOR ALL ENQUIRIES, PLEASE CONTACT JAMIE ON:**

07712 524 407

JAMIESANDERS273@YAHOO.COM



Ian's curtains & blinds



Curtains | Tracks & Poles | Roman Blinds | Roller Blinds  
Vertical Blinds | Venetian Blinds | Wooden Blinds  
Pattern books also available

**FREE QUOTE – Call today on 01268 976779 | Mobile: 07743 562384**

● [ian.dipple@yahoo.com](mailto:ian.dipple@yahoo.com) | [www.ianscurtainsandblinds.co.uk](http://www.ianscurtainsandblinds.co.uk)

# HALLWAY to HEAVEN



Is your hallway looking more shabby than stylish? Has it become a place to dump everything and anything that doesn't have a proper home?

Discover five simple ways to transform the entrance to your home, with inspiring ideas to suit all hallways.

## 1. ADD POPS OF COLOUR

If you have a small hallway, you may be tempted to stick to white paint to make the space appear bigger. However, by adding pops of bright colours such as yellow or green, you can create visual interest and fashion a vibrant space. If you don't want to go all out with colour on the walls, why not add a few bold accessories instead, such as brightly coloured coat hooks, colourful floor tiles or a piece of bold artwork?

## 2. MAKE THE MOST OF MIRRORS

Dark hallways can make the entrance to your home feel gloomy and unwelcoming. Counteract this by creating the illusion of light with a few well-placed mirrors. Don't be afraid to experiment with different sizes and shapes, as this can help to make more of a style statement.

## 3. INVEST IN FUNCTIONAL FURNITURE

Most hallways are narrow, which means they offer little in the way of space. Therefore, if you want to add a piece of furniture, then you need to make sure it is both stylish and practical. For example, a seating area that doubles up as a storage unit. It can also be a good idea to make use of any available vertical space, for example by hanging a wall cupboard above your coat hooks.

## 4. EMBRACE CONSCIOUS STYLING

As a transitional space in your home, it is important that your hallway is clutter free, well lit, and, most importantly, that it is styled in keeping with the rest of your interiors. Take a walk around your home and see what design elements you can incorporate into your hallway.

## 5. LAYER LIGHTING

You can transform a dark hallway with the right lighting, with layered lights offering a stylish and practical way to illuminate this key space. Try combining multiple pendant lights with directional wall lights for maximum impact.



HOME & DIY

Photo credit: diluteheritage.co.uk, idealhome.co.uk, furniture123.co.uk, BTG via housetohome.com



## IS YOUR CONSERVATORY...



too warm  
In summer  
+ too cold  
in winter?



**WE HAVE THE  
SOLUTION!**

### Did you know you also do:

- Extensions • Conservatories including
- Warm Roofs • Garden Rooms/Offices
- Pergolas/Gazebo/Verandahs
- Bi-Folding Doors • Patio Doors - Triple Track
- Kitchen Design & Install
- Complete Property Make Overs



Find us on

[www.roothwaybuilders.co.uk](http://www.roothwaybuilders.co.uk) [www.conservatorywarmroof.co.uk](http://www.conservatorywarmroof.co.uk)  
[info@roothwaybuilders.co.uk](mailto:info@roothwaybuilders.co.uk) [info@conservatorywarmroof.co.uk](mailto:info@conservatorywarmroof.co.uk)

Call us on 01702 200062  
07770 793389 | 07900 398201





# Let's get ready to TUMBLE!

**D**id you know that there are many more uses for tumble dryer sheets than just to reduce static and make your clothes smell nice? Discover five surprising uses for the humble dryer sheet below.

### TO REMOVE FOOD RESIDUE FROM POTS AND PANS

If you have forgone the washing up in favour of more enjoyable activities, then you are likely to be left with food residue that simply won't budge. To remove this with minimal effort, simply place a dryer sheet in the middle of the pot or pan, add warm water and some washing-up liquid and allow it to soak. After an hour, remove the sheet, drain the water and wipe away the stains with a sponge.

### TO PICK UP PET HAIR FROM CLOTHES AND UPHOLSTERY

Does your pet leave dander all over your clothes and upholstery? When it comes to removing stubborn pet hair, nothing beats a tumble dryer sheet. More effective than a lint roller, all you need to do is rub a fresh sheet against the item and watch the dander disappear.

### TO CLEAN YOUR TV AND COMPUTER SCREENS

Out of screen-cleaning wipes? Don't panic, as you can use a tumble dryer sheet with equally impressive results. Designed to reduce static cling, a dryer sheet can effectively remove dust and prevent it from resettling.

### TO REMOVE RESIDUE FROM YOUR IRON

Over time, residue will start to build up on your iron, which will make it less effective at removing creases. To clean this appliance, turn it on to a low heat setting and carefully rub a tumble dryer sheet over the surface, making sure not to touch the iron plate with your bare fingers. The heat will soften the residue and make it easy to remove.

### TO SHARPEN SCISSORS

About to start a new craft project or wrap a present and realise your trusty scissors are blunt? Carefully run a tumble dryer sheet against the dull blade and enjoy restored sharpness in an instant. Be sure not to touch your finger directly to the blade!



**ESSEX WOODLIFE**  
FURNITURE | FLOORING | COFFEE

- HANDMADE FLOORING -
- BESPOKE FURNITURE -
- CRAFTED IN ESSEX -

**- NEW TO BILLERICAY -**  
COME AND VISIT OUR NEW FURNITURE AND FLOORING SHOWROOM. ALL OF OUR PRODUCTS ARE MADE LOCALLY BY HAND HERE IN ESSEX.

CALL : 01277 715348  
EMAIL : INFO@ESSEXWOODLIFE.CO.UK  
VISIT : ESSEXWOODLIFE.CO.UK

WE HAVE AN AMAZING IN-STORE RELAXING COFFEE SHOP, CAFE AIR.

ENJOY AUTHENTIC THAI LAOS AND VIETNAMESE LUNCHES .



105 HIGH ST BILLERICAY , CM12 9AJ



# THE WINDOW MAN

WINDOWS | DOORS | INSTALLATION | REPAIRS

*"Your Friend in the Trade"*

**Proudly Providing the Complete Service**



**FAMILY-RUN BUSINESS SERVING THE LOCAL COMMUNITY FOR OVER 25 YEARS**

**SUPPLY, REPAIR & REPLACEMENT**  
DOUBLE GLAZING | TRIPLE GLAZING  
UPVC | ALUMINIUM WINDOWS  
HARD WOOD WINDOWS  
FRENCH & PATIO DOORS  
PORCHES & CONSERVATORIES  
BI-FOLD DOORS

**REPAIR SERVICES AVAILABLE 8AM - 8PM**  
CAT FLAPS | KNOCKERS | LETTER BOXES  
SPYHOLES | CYLINDERS | HANDLES  
HINGES & LOCKS FOR WINDOWS & DOORS  
TRICKLE VENTS | SEALED GLASS UNITS  
LEADED & GEORGIAN GLASS  
CONSERVATORY ROOF REPAIRS | PANELS  
EVERYTHING WE DO IS FULLY  
GUARANTEED & WE PRIDE OURSELVES  
IN OUR ABSOLUTE ATTENTION  
TO CUSTOMER CARE

**CONTACT US TODAY FOR YOUR FREE OF CHARGE, NO OBLIGATION QUOTE**

## 01277 554 075

[www.thewindowmanessex.net](http://www.thewindowmanessex.net) [@thewindowmanessex](https://www.facebook.com/thewindowmanessex)

**New Leaf**  
Landscapes & Designs

## Landscapes designed to open your mind

New Leaf Landscapes and Designs are a trusted, professional company with a great reputation to uphold, and have a combined experience of over 20 years in our trade.

We work closely with our customers in order to guarantee complete satisfaction and peace of mind. No job is too big or too small, with our expertise ensuring that each project is properly organised and efficiently completed to the highest possible standard.

Preparation is perhaps the most essential part of any project. We spend time ensuring that the ground is properly prepared in order to ensure a long-lasting and flawless finish.

Our services include landscape designing, all hard and soft landscaping and all ground works. We are specialists in block paving and driveways as well as porcelain and artificial grass.

If you are interested in any of our comprehensive services, please do not hesitate to contact us with a query or for friendly professional advice on the design, construction and maintenance of your outdoor spaces. Contact us today on 01277 549 027 / 07856 769 007 or email [newleaf.landscapes@outlook.com](mailto:newleaf.landscapes@outlook.com). You can visit our website for more information on how we can help - [www.newleaflandscapesanddesigns.co.uk](http://www.newleaflandscapesanddesigns.co.uk)

**New Leaf**  
Landscapes & Designs



**Landscape Gardening, Garden Maintenance & all Ground Works**

## Redream your outdoor space

**Our comprehensive services include:**

- All Aspects of Landscaping
- Garden Maintenance
- Ground Works
- Design Service
- Turfing
- Lawn Re-seeding
- Porcelain & Artificial Grass
- Hard Landscaping
- Block Paving
- Patios
- Fencing Gates
- Intricate Brickwork
- All Brickwork Undertaken - Extensions/Porches/Conservatories



**Tel: 01277 549 027 / 07856 769 007**  
**Email: [newleaf.landscapes@outlook.com](mailto:newleaf.landscapes@outlook.com)**  
**[www.newleaflandscapesanddesigns.co.uk](http://www.newleaflandscapesanddesigns.co.uk)**



★★★★★  
Reviews on  
Trustatrade

**CONTACT US TODAY FOR A FREE NON-OBLIGATORY QUOTE & ESTIMATE**



Laura Hammett is an award-winning design house, run by Laura and her husband Aaron since 2008. With more than 25 years of experience between them, they are known for creating contemporary interiors with classic touches, resulting in stunning elegance.

Laura Hammett's work spans the globe and even includes a private jet. You can also enjoy the Laura Hammett look with a creative approach.

Hammett portfolio, adding character and elegance to all kinds of homes.

CREATING THE LOOK

- With these simple tips, you can transform your home with a modern look the Laura Hammett way.
- > Enhance the natural light in your home by keeping walls light. Think greige, off-white and white.
- > Adding details such as cushions and throws in rich fabrics can make your interior look more upmarket, without designer price tags.
- > Statement light fittings and abstract wall art in your colour scheme can complete your space, helping you create some interest without filling the room with clutter.
- > Search antique shops and second-hand stores to find high-quality furniture items you can restore to their former glory.

Laura Hammett's style is on trend and attainable, a look that can you can adapt to your own home to create subtle modern elegance.

A CLASSIC STYLE FOR THE MODERN ERA

When you examine Laura Hammett's style, you're instantly transported to modern London. The designs are full of light and detail, creating beautiful looks that would be right at home in any design coffee table book.

Colour palettes include lighter shades of grey and taupe, paired with darker details to add contrast. Light upholstery, rich walnut and subtle marble are some of the styles that have been used in the Laura



Photo credit: laurahammett.com, @laurahammett, interiors via Instagram

Exterior Home Makeover Design Specialists

SOLID INSULATED TILED CONSERVATORY ROOF



Act Now! Save energy, Save money, protect your home.



Change your conservatory roof to a tiled Supalite roof!

Greenoaks are offering all customers the most advanced thermally efficient Conservatory tiled warm roof system on the market by leaders in Tiled Conservatory Roofs.

Upgrade to one of Greenoaks tiled roofs and provide yourself with that all year-round room you have always longed for whilst saving on expensive heating bills.

- ✓ Supalite Approved installer
- ✓ Low deposits
- ✓ 10 years Guarantee and warranty
- ✓ Approved & Accredited Fitters
- ✓ Family run company
- ✓ Maintenance Free products
- ✓ Guarantee Service
- ✓ Government endorsed quality company
- ✓ No salesman - deal with directors only

FOR MORE INFORMATION

01702 238 938 www.greenoakcompany.co.uk



An instant transformation for your home by Greenoak Concept & Design

Windows • Doors • Conservatory Refurbishments • Cladding • Rendering • Roofline

SHOWROOM: 96 BRIDGWATER DRIVE, WESTCLIFF-ON -SEA, ESSEX SS0 0DH



Scan QR Code to book your FREE quotation



Greenoak Concept & Design is a government endorsed quality company by TRUSTMARK 1979347

**SHOW ROOMS NOW OPEN  
COME ALONG TO SEE THEM  
ALL WELCOME**

Please RSVP to see what the rooms will look like to Dudbrook Hall, Dudbrook Rd, Kelvedon Common, Brentwood CM14 5TQ

**NEW CARE HOME NOW OPEN**

Our new state-of-the-art elderly care home with generous landscaped gardens built in the grounds of our existing Dudbrook Hall

Dudbrook Hall has been building a new care home within the rear of the existing Dudbrook Hall. This will feature:

- 62 Ensuite Bedrooms
- Residential Care ● Dementia Care
- Cafe ● Hair Salon ● Therapy Room
- Activity Rooms ● Music Room
- Library / Cinema Room
- Terraces ● Landscaped Gardens
- Dementia Garden

Dudbrook Hall is registered with CQC - the Care Quality Commission, and independent body responsible for the registration and inspection/



town centres and all their great amenities.

St Michaels Homes are looking forward to when we can move across from our existing care home, Dudbrook Hall, into our new state-of-the-art care home Dudbrook House. Currently, we are planning to move into our new home by early September 2023. We are looking forward to welcoming newcomers to our new home, and all current residents at Dudbrook Hall will also be moving across to our new care home facility. At St Michaels Homes, we can offer support with our day placement service, short stay (i.e. for a weekend or week) or respite care. This gives a carer the peace of mind that their loved one is safe and sound, and within a friendly/social environment where they can enjoy all the same advantages as our residents. This also give you, the main carer, time to relax and enjoy

time away from your care duties without worry. Also, if you have any planned or unplanned hospital operations/surgery, and require help and assistance during your recovery, please don't hesitate to get in touch with us and we will do our utmost to help you back on your feet.

Come enjoy our beautiful surroundings and let our family-run



care homes care for your family. Please pop in and see our brand-new Orangery. The views are beautiful from the windows and is such a lovely place to sit and relax with family and friends.



monitoring of all homes. Having continuously achieved excellent reports and recently rated 2 = Good under a new rating system, with a high proportion of sectors receiving scores of 4, which denotes Excellent.

With its slow pace of country living and manor house look, you would nearly imagine you have stepped back in time. However, the home is conveniently located just 10 minutes drive between Ongar & Brentwood

*All residents within our current care home Dudbrook Hall will be transferred over to the new state of the art care home at its current lower rate. This offer will only last until end of July 2023 all new placements with us will be at our new rates from 1st August 2023. Dudbrook Hall currently has availability for respite stay and short term placements.*

**"Caring for the frail & elderly and those with dementia since 1991."**

**Dudbrook Hall Care Centre**  
Dudbrook Road, Kelvedon Common,  
Brentwood, Essex CM14 5TQ

**Howard Lodge Care Centre,**  
Beacon Hill Rd, Kelvedon Common,  
Brentwood, Essex CM14 5FQ

**Senior Citizen  
Lunch Club**

Time: 11.30am - 2.30pm

Bringing people together to enjoy a hot meal and socialise.



**UPCOMING LUNCH DATE  
19th OCTOBER**

**2 COURSES  
ONLY  
£5**

**OUR LUNCH CLUB IS PROVING  
TO BE AN OUTSTANDING SUCCESS**

Our aim is to bring the elderly who live in the community, into our Community Room (Miss Phoebe's Tea Room). Transport is available (at subsidised cost of 50p per mile). We welcome everyone and Tea/Coffee is provided throughout the day, Entertainment is provided.

We also provide a 2-course lunch plus wine, refreshments, etc. The feedback has been excellent. Some of our residents also join in the day and enjoy the company. Carers who attend, share experiences with others and develop new friendships.

**BOOK A PLACE TODAY!**

**01277 376 502**

or send an email to [lauren.bullock@stmichaelshomesltd.com](mailto:lauren.bullock@stmichaelshomesltd.com)

“ It has become my main objective to combat loneliness and isolation within our elderly communities. ”

Sean Watson - Director



Telephone 01277 372 095  
[enquiries@stmichaelshomesltd.com](mailto:enquiries@stmichaelshomesltd.com)  
[www.stmichaelshomesltd.com](http://www.stmichaelshomesltd.com)



# FROM YOUR AREA



Traditional fitted bedrooms

## Designer Bedrooms

7, Robert Way  
Wickford, SS11 8DD

01268 571799

[sales@designerbedrooms.co.uk](mailto:sales@designerbedrooms.co.uk)

(See website or call us for opening hours)

Fully installed  
by our own  
professional  
fitters.



sliding doors

Whether your taste is traditional or contemporary, with either hinged or sliding doors, we have just the bedroom for you...  
...all made to measure in our own factory and installed by our own professional fitters.

Need some inspiration?... then take a look at the many photos of completed work on our website at:

[www.designerbedrooms.co.uk](http://www.designerbedrooms.co.uk)

Need a professional design..? then call us to arrange for a free no obligation home visit.

Want a quick quote...? then pop in to see us with your plans or room dimensions.

We are a local, family owned business and have been creating & installing bespoke furniture since 1992...

We have a large showroom at our factory in Wickford with easy parking.

No Salesmen - No Gimmicks Guaranteed...

10 Year Guarantee!



Odd shaped rooms are our speciality!



Home Office/Studies

## Devastating barn fire destroys parkrun equipment



Photo credit: Billericay parkrun

Billericay parkrun, a free weekly 5km event at Lake Meadows Park, had to be cancelled after a serious fire destroyed event equipment.

The fire broke out at the boathouse on Lake Avenue at 10.50am on Monday, September 4.

The event organisers posted on social media: "Thankfully, no one was hurt, but both we and Lake Meadows junior parkrun have lost everything.

"Thanks so much to Essex County Fire and Rescue Service and Basildon Council for all their help so far in responding to this and for making sure everyone was safe. The cause of the fire is still being investigated."

Since the incident, the group has now raised enough money to replace the shed and the equipment.

A spokesperson said: "We have been overwhelmed by everyone's kind words and generosity following this incident and have already raised enough funds to replace all our equipment. Thank you all so much. We are so very touched and can't wait to keep Billericay parkrun going for many more years to come."

been recorded as part of this year's survey. The annual event helps to assess the health of the environment, as butterflies are vital parts of the ecosystem. It is thanks to the hard work of communities such as St Mary the Virgin Church and St Mary's School that these results were able to be tracked.

The church posted on social media: "It's fantastic news for our wildlife. So many of you took part in the Big Butterfly Count over the summer, which we were promoting alongside St Mary's School. Well done if you took part - your research was so valuable!"

## Another successful year for Classic Motor Show

The annual Barleylands Classic Motor Show returned to Billericay on Sunday, September 10.

Visitors enjoyed monster truck rides, dance displays, live wrestling, street food and even the UK's leading Elvis Presley tribute, Scott Elvis.

There was also a fantastic performance from Thundersley Superhero Alliance, along with their friends The Joker, Harley Quinn and the Men in Black from the Essex Cosplayers, who were raising funds for Little Havens Hospices.

Thundersley headed to social media following the event and said: "Thank you to everyone that came to the Barleylands Classic Motor Show. The Thundersley Superhero Alliance along with their friends the Essex Cosplayers entertained everyone, bringing 'miles of smiles', whilst we helped to raise much-needed funds for Little Havens Hospices."

A spokesperson for organisers Haddon Events said: "Thank you to everybody who came and braved the heat. We will be doing it again next year."



Photo credit: Simon Foxen

## Church takes part in UK-wide butterfly count

A Shenfield church has worked with a local school over the summer for the annual Big Butterfly Count.

St Mary the Virgin Church, together with St Mary's CE Primary School, took part in the UK-wide event by encouraging locals to venture into the outdoors and record any butterflies they spotted.

The Big Butterfly Count, which is now in its 13th year, revealed last month that 1.5 million butterflies had



# BURGHART for BRENTWOOD

Alex Burghart MP for Brentwood and Ongar



Photo credit: Alex Burghart MP

The post-pandemic years have been notable in seeing a rise in people struggling with their mental health. Two years of uncertainty, social distancing and a major disruption to routines were difficult to handle even for those with the most robust outlook on life.

Fortunately, access to help is easier than it has ever been. In the last 10 years or so, the NHS has developed 'Improving Access to Psychological Therapy', and just renamed it NHS Talking Therapies. The service offers a range of support to thousands of people to help them improve their low mood, anxiety and depression and to find ways to manage their mental health.

In my constituency, the Brentwood and Ongar NHS Talking Therapies service offers evidence-based talking therapies and new ways of coping to

anyone over the age of 16 to help you manage your mood. The therapies are free, you can self-refer to the service, and there is no need to go to the GP. Help is also available to support the mental health of those with long-term conditions including diabetes, irritable bowel syndrome and chronic pain.

It's reassuring to see the days of hiding depression and anxiety are passing, and access to help is easier and without stigma.

You can find out more about the service, which is free and confidential, at [www.vitahealthgroup.co.uk/news/podcasts](http://www.vitahealthgroup.co.uk/news/podcasts)

If you live in Brentwood, you can get in touch by phone on 01268 977171. If you are in Ongar, the number is 0333 015 2966.

## WWW.ALEXBURGHART.ORG.UK



41 Coram Green, Hutton,  
Brentwood CM13 1LW

[www.bwattsmaintenance.co.uk](http://www.bwattsmaintenance.co.uk)  
[b.wattsmaintenance@gmail.com](mailto:b.wattsmaintenance@gmail.com)  
**07725 901 004**

Facebook **b Watts maintenance**

- Bathroom and kitchen fitting
- Painting and decorating
- Wood flooring • Plastering
- Fascia, soffit, guttering
- Fencing • General building
- And much more

**Free quotation**  
For all your home improvement and maintenance needs

## THE HOMEMAKERS

MAKING YOUR HOUSE A HOME

*Avril welcomes back old customers & looking forward to meeting new*

- Curtains, pelmets & blinds
- Tracks & poles fitted
- Range of fabrics & prices
- Wave & pinch pleat curtains
- Roman, roller blinds
- Sheers & voiles
- **FREE ESTIMATES, DESIGN SERVICE, NO OBLIGATION**
- **PROFESSIONAL FRIENDLY ADVICE**
- **ESTABLISHED 30 YEARS**

**TAKE THE OPPORTUNITY TO VISIT OUR SHOWROOM – The Only Way To Really SEE Fabrics, Colours & Textures**

**11 Radford Way, CM12 OAA**  
TELEPHONE: **01277 658823**  
EMAIL: [avrilthehomemaker@yahoo.com](mailto:avrilthehomemaker@yahoo.com)  
WEBSITE: [www.homemakersbyavril.co.uk](http://www.homemakersbyavril.co.uk)  
SHOWROOM CLOSED ON MONDAYS



## WS Spray Finishings

ALL ASPECTS OF WET SPRAYING & POWDER COATING FOR DOMESTIC & INDUSTRIAL MARKETS  
ITEMS FOR POWDER COATING UP TO 5m x 2m

**Hello to all our customers past and present, we are now back at work**  
**We hope the support we have been shown in the past will return**  
**We can get through this together, local companies employing local people**



**Are you tired of the look of your kitchen?**  
Don't despair instead of paying a fortune for new units and doors why not have your existing doors, drawer fronts cornice, light pelmets, cooker hoods, shelf displays and plinths re-sprayed in any colour & sheen of your choice?  
Removal & installation of most work available.  
We can spray any type of door solid wood, vinyl/plastic or MDF old or new. All work is fully cleaned and de-greased, repaired if necessary and rubbed down prior to painting. We use a highly tough and durable finish 2 pack polyurethane paint in any colour and sheen to create that new showroom look and feel for fitted bedroom drawers and cabinets, internal room doors and all types of household furniture including brown furniture.  
This is a very good economic and environmental way of recycling your worn out kitchen, bedroom cabinets & old furniture, we strive to be as eco friendly as possible.



**01268 812414 • 07434 704673 • 07434 704681**  
[www.wssprayfinishings.co.uk](http://www.wssprayfinishings.co.uk) • [wssprayfinishings@gmail.com](mailto:wssprayfinishings@gmail.com)

 **Unit 4 Totman Close, Brook Road Ind, Est. Rayleigh SS6 7UZ** 



# From rural surroundings to entertainment icon

From the smallest job to the largest high profile project

**FREE ESTIMATES WITH NO OBLIGATION**

**TPSL**  
Timmins Property Services Ltd

01277 810005  
EMERGENCY SERVICE  
24 HOUR  
01277 810005

Locally based company in Brentwood, with over 25 years experience. Our range of services include:

### PLUMBING

- Boiler servicing & landlord reports
- New boilers / repairs
- Bathrooms & kitchens
- Drainage works
- Powerflushing

### ELECTRICAL

- All aspects of domestic, commercial and light industrial electrical works
- Security systems and alarms
- Replacement consumer units
- Periodic inspections and testing
- Full rewires, PAT testing and fault finding

### ROOFING

- All aspects of roofing / flat roof works / lead works
- Gutter repairs / replacements / cleaning
- Valley and chimney re-pointing / repairs
- Replacement roof tiles

### BUILDING

- Decorating / Painting
- Plastering / Rendering
- Wall re-pointing / repairs



Gas Safe Registered  
NICEIC Approved Contractor & Domestic Installer



**WE CARRY OUT ELECTRICAL CERTIFICATES FOR LANDLORDS**



You wouldn't expect to find a buoyant behemoth of modern primetime entertainment lingering in the leafy, rural, countryside surrounds of Stanford, yet Rylan Clark-Neal's life in Essex is indeed the epitome of serenity, and a world away from the flashbulbs and entertainment excesses that pattern his day job.

Born Ross Clark and raised in Stepney, East London, the presenter we now know as Rylan got his big break when he auditioned for the ninth series of *The X Factor* in 2012. Though his singing skills may not have been the strongest among the contestants, his magnetic personality quickly captured the hearts of both the audience and assembled judges. Finishing in fifth place, his time on *The X Factor* provided a solid foundation for his future career in television.

*Celebrity Big Brother* followed, with audiences won over by the star's vibrant personality and natural charm. Presenting duties proved an obvious route for someone who, while never turning his back on his reality TV roots, was keen to explore other areas. These have included *Big Brother* spin-offs, plus daytime TV (*This Morning*), game shows (*Supermarket Sweep*), panel shows (*Celebrity Juice* and *Would I Lie to You?*) and *Eurovision*.

Rylan is openly gay, and while he uses his influence to good effect in terms of fundraising and providing exposure to minority groups – such as the LGBTQ+ community – the 34-year-old remains grounded and sincere.

The current voice of car retailer Cinch, the presenter is set to embark on a busy schedule of work in the coming months, including a rumoured *Big Brother* return.

Clark-Neal recently swapped Stanford for Brentwood, where his mother Linda lives, and remains loyal to his Essex image. As he says: "There is no better place on Earth – the people, the places, the vibe. It's always Essex."

Please contact us for further information on all our services

[www.timminspsl.co.uk](http://www.timminspsl.co.uk)

Tel: 01277 810005 | Email: [office@timminspsl.co.uk](mailto:office@timminspsl.co.uk)

Unit 15, Cockridgen Farm Estate Brentwood Road Herongate Brentwood CM13 3LH

# Book Your Tickets To The Ball!

Following the 5-star success of The Panto Adventures of Peter Pan 2022-23, the Towngate Theatre's spectacular panto for 2023-24 will be the fairytale story of Cinderella!

They'll be sure to sweep you off your feet with magic and have you rolling in the aisles with laughter, with their sparkling adventure for all the family!

The Towngate's award-winning, critically-acclaimed pantomimes are the jewel in the crown of Essex, with their talented panto team winning multiple Great British Pantomime Awards over the years and being awarded 5 star reviews across the board on previous productions.

Their legendary baddie, Sophie Ladds, returns this year as the ultimate female panto villain – the Wicked Stepmother! Their hilarious dame, Ian Hallard, returns for his third year running – he'll once again be popping on his fabulous frocks and wacky wigs as one of the Ugly Stepsisters. Stewart Briggs joins Ian as his fellow Ugly Stepsister sibling, alongside Alice Hoult as the fairytale Cinderella. Completing the panto dream team will be Luke Ward-Wilkinson as cheeky Buttons, Jack Speck as dreamy Prince Charming and Aaron Bladen as mischievous Dandini.

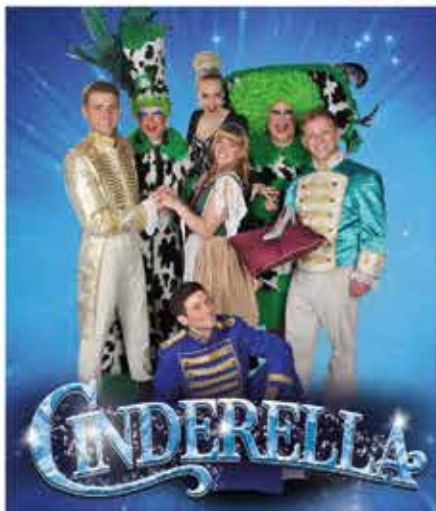

And of course, Basildon favourite, Simon Fielding, will once again be overseeing this enchanting production as the Co-Producer and Director, bringing his renowned panto magic to every performance.

With stunning scenery, colourful costumes, dazzling dancers and a fantastic live band – each show is a non-stop, musical extravaganza that is not to be missed!

After the record-breaking success of The Panto Adventures of Peter Pan, it is strongly recommend booking your tickets now for Cinderella, as another sold-out sensation is certain!

Cinderella runs from Friday 24 November 2023 – Tuesday 2 January 2024

Book tickets online now at [www.towngatetheatre.co.uk](http://www.towngatetheatre.co.uk)  
or call the Box Office on 01268 205 300

THE TOWNGATE THEATRE AND SIMON FIELDING LTD PRESENT

**SOPHIE LADDS**  
AS WICKED STEPMOTHER

**STEWART BRIGGS**  
AS UGLY SISTER

**IAN HALLARD**  
AS UGLY SISTER

**AARON BLADEN**  
AS DANDINI

**ALICE HOULT**  
AS CINDERELLA

**JACK SPECK**  
AS PRINCE CHARMING

**LUKE WARD-WILKINSON**  
AS BUTTONS

**CINDERELLA**

DIRECTED BY BASILDON'S FAVOURITE  
**SIMON FIELDING**

WRITTEN BY NEIL HURST

**24 NOVEMBER 2023 – 2 JANUARY 2024**

**BOOK NOW!**  
**TOWNGATETHEATRE.CO.UK**  
**01268 205 300**

**TOWNGATE Theatre**  
Basildon Council

MUSICAL STAGING: SIMON FIELDING CHOREOGRAPHER: SHAUNA OLLEY MUSICAL DIRECTOR: MATTHEW REEVE

BOOK FOR THE BALL!





# YOUR LOCAL EVENTS

## CALENDAR GIRLS

The Billericay Theatre,  
34 Radford Way, Billericay, CM12 0DX  
Wednesday, October 11, to Sunday,  
October 15, 7.30pm



Photo credit: The Billericay Theatre

This amateur performance of *Calendar Girls* is in association with Concord Theatricals Ltd. When Annie's husband John dies of leukaemia, she and her best friend Chris resolve to raise money for a new settee in the local hospital waiting room. They manage to persuade four fellow Women's Institute members to pose nude with them for an 'alternative' calendar.

Tickets cost £24 and can be purchased by visiting [www.thebillericaytheatre.co.uk/show/calendar-girls](http://www.thebillericaytheatre.co.uk/show/calendar-girls)

## AUTUMN FOOTPRINTS PARTY

Shenfield Parish Hall, 60 Hutton Road,  
Shenfield, CM15 8LB  
Saturday, October 14, 9.30am – 11am and  
11am – 12.30pm

Join the Footprints team for a magic-themed story session with Adventure Babies, full of fancy dress, tea, cakes, arts and crafts, tombolas and fun.

For children aged up to five years old.  
If you would like to find out more information please email [www.footprintsstmarys@hotmail.com](mailto:www.footprintsstmarys@hotmail.com)

## 50 SHADES OF REGGAE: THE CHEQUERS

The Chequers, 44 High Street,  
Billericay, CM12 9BQ  
Sunday, October 22, 3pm – 8pm

DJ Ska N Mash returns to the landmark historical pub The Chequers to bring another great vinyl selection of Ska, 2-tone and reggae. The event is free entry, so come on down and enjoy the good vibes.

To find out more, head to [www.shorturl.at/hiGI5](http://www.shorturl.at/hiGI5)

## NICKY TRIX HALLOWEEN HOWLS

Brentwood Theatre, 15 Shenfield Road,  
Brentwood, CM15 8AG  
Monday, October 23, 11am

This fantastic Halloween magic and ventriloquism show will be fun for the whole family. It features Nicky's laugh-out-loud magic tricks, crazy competitions, and Nicky's puppet pals Nambu the elephant and friends.

Tickets cost £14 and can be purchased via [www.brentwood-theatre.co.uk/event/nicky-trix-halloween-howls-2/2023-10-23](http://www.brentwood-theatre.co.uk/event/nicky-trix-halloween-howls-2/2023-10-23)

## THE FAWLTY TOWERS COMEDY DINNER SHOW

The Billericay Theatre, 34 Radford Way,  
Billericay, CM12 0DX  
Friday, October 27, 7.30pm – 11pm

Eat in the restaurant run by the *Fawlty Towers* legends Basil, Sybil and Manuel, where the characters serve their guests a hilarious three-course dinner.

The chef's drunk, there's a rat on the loose, the health inspector is on his way, and a gnome has just turned up in the restaurant.

Tickets are £35.50 including dinner.  
You can find out more via [www.tickettailor.com/events/thebillericaytheatre/940646?ref=sb\\_twitter](http://www.tickettailor.com/events/thebillericaytheatre/940646?ref=sb_twitter)

## BILLERICAY COMMUNITY GARDEN OCTOBER OPEN DAY

Billericay Community Garden, Church View,  
Billericay, CM12 9LD  
Saturday, October 28, 9.30am

Join the Billericay Community Garden team for a fantastic day, see what's been growing, meet the volunteers, check out the newest developments, join the planting, and top it off with a lovely cup of tea.

To find out more information, please get in contact via [billericaycommunitygarden@gmail.com](mailto:billericaycommunitygarden@gmail.com)



# The Reading Rooms The Billericay home of the Open Bible Learning Group



Every Sunday afternoon, The **Open Bible Learning Group** open the doors to anyone with an enquiring mind and interest in reading their Bible and more effectively.

The group meets on **Sundays at 2:30** in the Reading Rooms, 73 Billericay High Street to explore the exciting and powerful message God has revealed in his word, the Bible, by means of talks, discussions and presentations.

The **Open Bible Learning Group (OBLG)**, are just ordinary men and women who first met here in the **Reading Rooms** in 1957 as a place worship and to study. This month's **OBLG Sunday** programme at **2:30 pm** includes:

- Oct 1<sup>st</sup> **Who wrote the Bible and is it important today?**
- Oct 8<sup>th</sup> **Human nature, sin and death - how do we escape?**
- Oct 15<sup>th</sup> **Who or what is God and what does He want?**
- Oct 22<sup>nd</sup> **Open House for your Bible questions in the Reading Room**
- Oct 29<sup>th</sup> **What does an active follower of Jesus do?**

Visit our website for a full list of events; plus free Home-Study Packs, Audio Recordings to stream or download. Watch past special events online or search  for **@openbiblelearninggroup** and our 5 minute "Bible Shorts". To spend a little longer join a 'Live' Sunday afternoon Zoom session from the Billericay Reading Rooms— email us at [oblg@mail.com](mailto:oblg@mail.com) for your Zoom invitation link.

[OpenBibleLearningGroup.com/Events](http://OpenBibleLearningGroup.com/Events)

[oblg@mail.com](mailto:oblg@mail.com) 0800 0197 125

Scan QR Code for Details





# Beautiful Bathrooms

SUPPLY & INSTALLATIONS



## VISIT OUR SHOWROOM

WE OFFER 4D VIRTUAL REALITY DESIGN SO YOU CAN SEE EXACTLY HOW YOUR NEW BATHROOM WILL LOOK

01277 626129

Like us on

info@beautifulbathroomsessex.co.uk

3 Alma Link, Billericay CM12 9GF



## FREE Upgrade to Triple Glazing

# Triple glazing – Triple the comfort



Easiglaze is a professional FENSA registered business based in Billericay and covering all of Essex and East London. We have more than 35 years experience in the double glazing industry.

Easiglaze offers quality double glazed windows and doors, and a service to match – at very competitive prices. It specialises in a range of different products including A plus energy rated windows, patio doors, porches, composite doors, bifold doors, bay windows and flush sash windows.

Easiglaze also offers fascias, soffits, guttering and weatherboarding giving customers a virtually maintenance free home.



Our expert team of local double glazing professionals are passionate about quality and are committed to customer service and support, both prior, during and following installation.

We offer free no obligation quotations on all of our work, as well as expert advice to help customers choose the best product to meet their needs.



Easiglaze can make your home warm, safe and secure. A 10 year insurance and FENSA backed guarantee is provided on all installations.

We are passionate about quality and our commitment extends to our customer service and support. Our personal and professional service, with expert advice, will help you choose the best product or service for your home.

Call us today on 01277 424 515

Local family run business

Warm, Safe & Secure

Free upgrade to triple glazing



Local double glazing experts

Top rated on  Proud members of **Checkatrade.com** Where reputation matters

[www.easiglaze.co.uk](http://www.easiglaze.co.uk) Call 01277 424 515 / 01268 419 155

A+ Energy Saving Windows & Doors









# Book Your Christmas Party

In The Garden Room

Set and bespoke packages are available. The perfect location for a festive celebration.

With a capacity for up to 120 guests



Scan the QR code to find out more information

01277 811289

events@heroncountryclub.uk

The Heron Country Club, Herongate, Brentwood, Essex, CM13 3LW



FOOD & DRINK

## HOW TO BUILD YOUR own soup

Soup is cheap, filling and the perfect antidote to the cold weather. Sadly, supermarket offerings can be both costly and underwhelming. So we thought we'd share with you our foolproof method for prepping the perfect soup every time.

1. **CHOOSE A FAT:** Butter | Olive oil | Palm oil | Sunflower oil
2. **SELECT A BASE LIQUID (1 OR 2):** Beef/chicken stock | Vegetable stock | Cream | Tomato purée
3. **PICK A PROTEIN:** Chicken | Fish | Tofu | Lentils | Beans
4. **DECIDE ON A GRAIN:** Rice | Noodles | Pasta | Barley
5. **CHOOSE YOUR VEGGIES (UP TO 3):** Carrots | Onion | Peppers | Sweet potatoes | Parsnips | Spinach | Broccoli | Mushrooms
6. **ADD SOME FLAVOUR:** Garlic salt | Cayenne pepper | Cumin | Basil | Thyme | Chilli powder

### How to make your soup

- STEP 1:** Heat your fat and sauté your aromatic veggies, such as onion and garlic, for 3-5 minutes.
- STEP 2:** Add your chosen protein and cook until browned or softened.
- STEP 3:** Add any other vegetables and allow them to soften for 5-10 minutes.
- STEP 4:** Pour in your base (unless using a cream base; if so save this until step 6), your grain and your selected spices and mix well.
- STEP 5:** Bring to the boil, reduce the heat and allow to simmer for around an hour.
- STEP 6:** Add cream if you are making a cream-based soup.
- STEP 7:** Allow to cool, and blend if you want a fully puréed soup.
- STEP 8:** Garnish with croutons, cheese or a herb-infused oil.

### Freezing your soup

You can freeze your soup, ideally on the same day you make it, in an airtight container or freezer bag for 2-3 months. Most soups freeze well, with the exception of cream- or milk-based soups, which tend to separate. Add any fresh herbs or starchy elements such as rice or pasta once thawed and reheated, not before freezing, for optimum results.





# AUTUMN COCKTAILS

Just because summer now seems like a distant memory, doesn't mean that you can't still enjoy a delicious cocktail or two after work or when the kids are tucked up in bed. Why not have a go at making one of these recipes below, and warm your cockles on a chilly night?

## PUMPKIN WHITE RUSSIAN

**You will need:** 25ml pumpkin spice Kahlua | 50ml vodka | 25ml double cream  
**How to make:** Pour the ingredients into a glass over ice | Stir lightly and serve.

## CARAMEL APPLE MULE

**You will need:** 50ml vodka | 15ml caramel | 30ml apple cider vinegar | Ginger beer to top | 1 apple | 1 cinnamon stick  
**How to make:** Shake the vodka, caramel and apple cider vinegar with ice | Strain into a mule mug over ice | Top with ginger beer | Garnish with an apple fan and cinnamon stick.

## SLOE GIN FIZZ

**You will need:** 50ml sloe gin | 25ml lemon juice | 2 tsp sugar syrup | Sparkling water | Lemon slice | Fresh or frozen blackberry  
**How to make:** Pour the sloe gin, lemon juice and sugar syrup into a cocktail shaker and top with ice | Shake well | Strain into a tall glass with more ice | Top with sparkling water and stir gently | Garnish with a lemon slice and a blackberry.

## CAMPFIRE SLING

**You will need:** 50ml rye whisky | 7ml maple syrup | 3 dashes of chocolate bitters | Orange peel twist  
**How to make:** Add all the ingredients to an old-fashioned glass with one piece of ice | Stir thoroughly | Scorch a piece of orange peel over the glass to release the oils.

## MULLED APPLE JUICE

**You will need:** 1 litre apple juice | 1 cinnamon stick | 3 cloves | Orange slices | Sugar or honey to taste  
**How to make:** Simmer the apple juice with the orange peel, cinnamon and cloves for 5-10 minutes | Sweeten with sugar or honey | Serve with some orange slices and a cinnamon stick.



Photo credit: bbcgoodfood.com, tastingpanelmag.com

# ONE HUNDRED & THREE DEGREES



The perfect medium rare New York Strip is cooked at fifty four degrees Celsius. A single millimetre is all that is needed for a flawless slice of Jamón Ibérico. Sixty four degree water gives the most rich, velvety poached eggs you've ever imagined.

When you're in the kitchen, perfection and joy come from precision. And it's the same when we're in the kitchen too — because we love what we do.

This is German Enjoyneering.



**Kutchenhaus Brentwood**  
6, The Baytree Shopping Centre  
Brentwood, Essex CM14 4BX  
Tel : 01277 204447  
showroom@brentwood.kutchenhaus.co.uk  
Kutchenhaus Kitchens Brentwood  
kutchenhaus.brentwood



# HAMMOND — & SONS —

## GAS ♦ PLUMBING ♦ HEATING

- ♦ All boilers serviced & repaired
- ♦ Condensing boilers & warm-air units
- ♦ All work undertaken including leaks, upgrades & installations
- ♦ No call-out charge
- ♦ OAP discounts available
- ♦ Full public liability insurance
- ♦ Fully qualified engineers



**A PROFESSIONAL FAMILY-RUN BUSINESS  
HONEST & RELIABLE  
OVER 20 YEARS' EXPERIENCE**

From a tap washer to a full heating system, call

**01277 261 888**

email: hammondandsons@hotmail.co.uk  
www.hammondandsons.co.uk

## Richard Ward

Richard@warddecorators.co.uk

**Painter - Decorator**

**Domestic - Commercial**

**Interior - Exterior**

**Fully Insured | 35 years experience**

**Tel: 01277 821 454**

**Mobile: 07961 943840**



## Get Your Oven's Sparkle Back



AS SEEN  
ON TV

- Ovens
- Filters
- Hobs
- Grills
- BBQs
- Ranges
- Extractors
- Microwaves
- AGAs

“ I'm simply delighted at how sparkly clean my oven and hob look now! It really does look like the cooker is brand new again! ”



**Call Marc or go online for your FREE quote**

07706 289426  
ovenclean.com

**ovenclean**  
— LESS GRIME. MORE TIME —

## BAD SPORTSMANSHIP:

# ERIC CANTONA

With true skill, finesse and regular glimpses of genius, when Eric Cantona was good, he was very good. Yet the Frenchman was tainted with a self-destructive element that permeated his game.

Cantona was ever the mercurial talent, and was an iconic figure for Manchester United during the club's early glory years under Sir Alex Ferguson CBE.

From the outset of his career, Cantona's undoubted flair was plainly evident, yet so too was his lack of composure.

During a match in 1988 between his club, Auxerre, and Nantes, the Marseille-born forward kung fu kicked Michel Der Zakarian, landing him a three-month ban which was later reduced after the club threatened to withdraw him from French national team selection.

As it would turn out, this would not be an isolated incident. A string of other disciplinary issues in France prompted a move to England, with Leeds United the beneficiaries as they clinched the final First



Division title before the inception of the Premier League in 1992. A tempestuous time at Elland Road then saw him move to hated rivals Manchester United for a cut price £1.25million.

Talent and turbulence would continue at Old Trafford, but never more so than one night in January 1995 in South East London. After being sent off for his kick at opposition defender Richard Shaw, Cantona was confronted by Palace supporter Matthew Simmons, who had run down 11 rows of the stand to confront and racially abuse the Frenchman. Cantona responded by launching into the crowd with another of his trademark kung fu kicks and followed this with a series of punches.

The sultry, softly spoken Frenchman's reaction to his subsequent eight-month ban went down as one of football's famous quotes. "When the seagulls follow the trawler," he said, taking a sip of water, "it's because they think sardines will be thrown into the sea."



SPORT

Photo credit: Colorsport/Shutterstock



# Mega Sale now on

## Proudly supplying garden furniture for over 30 years

Regatta Garden Furniture is a family run business proudly celebrating over 25 years in business. With a strong ethos on customer service we always ensure we offer the very best products, prices and guarantees. Our price match promise is second to none, with the assurance that we will match or beat any legitimate quoted price.

Regatta also are proud to offer the exclusive Kensington Firepit & Grill collection. It has been designed and crafted to enhance your outdoor living experience. Constructed from high quality cast aluminium with a stylish contemporary design. The collection comes complete with a 10 year guarantee, the range is hard wearing and will give many, many years enjoyment.

We offer the largest selection of garden furniture on display anywhere in the UK and boast the largest range of stock of outdoor garden furniture including sofa sets, pergolas, dining and corner sets.



We also stock conservatory cane furniture, parasols, hanging pods, gazebos, cushion boxes and sunloungers. Free delivery is available on all orders over £400, terms and conditions apply.

We have spent many years building a healthy relationship with our suppliers and manufacturers. This has given us the ability to bring you a wide range of discounted prices and offers. We also work very closely with designers and offer many rattan furniture sets and cast aluminium furniture that are unique and exclusive to Regatta.



**REGATTA**  
RATTAN & GARDEN FURNITURE

The largest collection of  
**Garden Furniture**  
*stylish bespoke*  
**Outdoor living**

**MASSIVE DISCOUNTS IN STORE**

**ESSEX SUPERSTORE**  
Regatta Garden Furniture  
A127 Hovefields Avenue  
(A127 Southend bound, next to Shell services) Wickford, Essex SS12 9JL  
☎ 01268 724959

**SUFFOLK SUPERSTORE**  
Regatta Garden Furniture  
The Interchange Retail Park  
London Road, Ipswich,  
Suffolk IP8 3TT  
☎ 01473 944087

**CHELMSFORD SHOWROOM**  
Regatta Garden Furniture  
A12 Junction 21  
(next to fuel services), London Road,  
Witham CM8 1ED  
☎ 01245 209624

[www.regattafurniture.com](http://www.regattafurniture.com)



**CONNECT FLOORS LTD**  
Flooring the Future

SUPPLIERS & INSTALLERS OF  
**AMTICO ♦ KARNDÉAN**  
**CARPETS ♦ VINYL**  
**HARDWOOD**

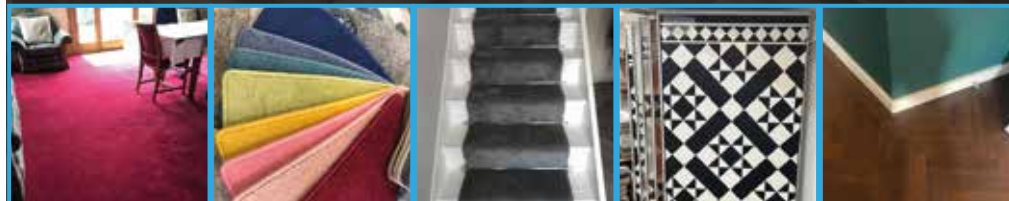

**CUSTOMER SERVICE IS OUR #1 PRIORITY**

🌐 [www.connectfloors.com](http://www.connectfloors.com) 📱 📷

☎ 01268 527754 ✉ [info@connectfloors.com](mailto:info@connectfloors.com)



**ALM** Electrical  
Solar PV  
EV Charging

Your local experts in  
electrical services,  
solar energy and  
EV charging



- Solar PV & Battery storage systems
  - Lighting control systems
  - EV charging
  - Full rewires
  - Consumer unit upgrade
  - EICR's
  - Estate & block management services
- 01277 674227  
○ [info@alm-electrical.co.uk](mailto:info@alm-electrical.co.uk)  
○ [www.alm-electrical.co.uk](http://www.alm-electrical.co.uk)





# BIG BEN

**BEN STOKES OBE'S INCLUSION IN THE WORLD CUP SQUAD IS GREAT NEWS FOR ENGLAND CRICKET... LESS SO FOR OUR OPPONENTS!**

When Durham and England all-rounder Ben Stokes OBE decided that the gruelling cricketing schedule was too much for him and his body to take, a collective sigh of relief from those who cherish the clack of leather on willow must have been heard all around the world in the sport.

It was July 2022. Stokes had spent the previous three months leading his country in Test cricket after succeeding Joe Root MBE as captain, and things in that regard had started perfectly, with four wins in a row.

However, after commenting that he felt playing all three of cricket's formats – Test, ODI and T20 – was “unsustainable”, Stokes' last 50-over tussle came against South Africa at his home ground, Durham's Riverside.

Yet a year is a long time in sport, and even longer in the seesaw nature of the Christchurch-born all-rounder's career. So roll on 12 months, and despite a huge summer Ashes series ahead, Stokes began speaking to his limited overs captain Jos Buttler MBE and coach Matthew Mott about a quickfire return to the ODI circuit.

Stokes says: “The closer this World Cup got, the more I was becoming interested in having those discussions. And when you consider that we are the defending champions, it almost feels right to want to ensure you defend that crown.

“At the same time, I had to remind myself of the original reason for choosing to retire from this format of the game.”

Return he has, with a pledge from the 32-year-old to listen to his body, perhaps better than he has in the past when the almost constant demands of the game have had an impact on not just physical abilities, but the star's mental wellbeing too.

“Let's see how this World Cup goes,” he adds, “and I'll decide then if it's my last hurrah.”

Had Stokes not chosen to return to the fold, we would have been denied his record-breaking knock against New Zealand in the third ODI at The Kia Oval in September. Coming into bat alongside Dawid Malan with England compromised on 13/2, Stokes was about to rev it up against the Kiwis.

His 15 fours and nine sixes contributed to an almost unimaginable personal total of 182, beating Jason Roy's 180 against Australia in Melbourne in 2018. His efforts saw England reach a mammoth 368 off 48.1 overs. New Zealand could only muster 187 all out and Stokes took a further leap into the echelons of iconic status.

“I need more time to get used to its rhythm, but I think I managed well this time,” he said, referencing that spectacular knock. “The announcer mentioned my record just before I was done. I didn't even know about it until then. Jason congratulated me, and I apologised to him,” he laughs.

Does Stokes feel that England can become world champions again, and in the process become only the third side to defend the title since its inception in 1975?

“Everyone recognises our team's strength, and it's not boastful to admit we have a talented line-up. We're optimistic about our chances, but in World Cup matches, it's all about handling pressure.”

Photo credit: Kieran McManus/Shutterstock



**AMAZING  
AUTUMN  
OFFERS**  
Contact for more info

# Is your roof ready for winter? Lifetime Guaranteed Flat Roofing

- ✓ 100% resistant to algae & moss
- ✓ Manufactured never to blister or crack
- ✓ 100% maintenance free
- ✓ Proven in all climates & storm resistant
- ✓ Durable enough to be walked on
- ✓ Installed never to leak



For free advice, request a brochure, pricing or free sample, please get in touch on;

01268 859602 [www.flatroofs.net](http://www.flatroofs.net)

\*T&Cs apply  
Please see our website for details

Head Office: Linden House,  
30 Linden Road, Benfleet, Essex SS7 4BA



Advertisement Feature

## Will your flat roof keep you warm and dry this winter?

### Are you concerned about potential leaks or costly water damage?

More than 70% of UK homeowners still have a traditional mineral felt flat roof. Over time extremes of temperature can result in this cracking and leaking. Once the felt starts to fail, water damage often goes unnoticed resulting in severe damage and inconvenience.

### What to look out for:

If you see blisters on the roof surface or cracking around the roof edge, pipes, upstands and roof lights you need to act fast.

Insurance companies will no longer accept liability for external or internal damage caused by leaking flat roofs that are more than ten years old.

High-Tech offer professional roof replacement services using only the highest quality materials along with some of the most advanced flat roof technology available.



All flat roofs installed by us adhere to building regulations, are dimensionally stable and incorporate an anti-slip membrane strong enough to walk on. We recommend Protan, an architect-specified, award-winning single ply PVC flat roofing system which has a proven track record of excellence.

- ✓ Maintenance free
- ✓ Will not blister or crack
- ✓ Fully resistant to moss and algae
- ✓ Solar reflective
- ✓ Aesthetically pleasing



Contact our friendly team today or pop into our showroom at  
850 London Road, Leigh-on-Sea,  
Essex, SS9 3NQ

Scan the QR code to book your  
FREE site survey



See the quality of our products first-hand and buy with confidence.





# How to grow SNOWDROPS

**S**nowdrops are one of the first signs of spring and can make a wonderful addition to any garden. Instantly recognisable by their small, white, bell-shaped flowers, snowdrops are easy to grow and will come back year after year.

### WHERE TO PLANT SNOWDROPS

Snowdrops thrive in moist but well-drained soil and in partial shade. If you plant snowdrops in soil that is too dry, you risk the bulbs drying out and failing to flower. Choose to grow snowdrops beneath deciduous shrubs or along the front of borders where herbaceous plants can provide ground cover when these flowers are dormant. They also do well planted in grass, in spring border displays and in rock gardens.

### HOW TO PLANT SNOWDROPS

Dry snowdrop bulbs can be planted in autumn, but these are often hard to establish. Instead, opt to plant snowdrops in the green in January or February. Simply lift snowdrop plants just after flowering and before the foliage has turned yellow, and replant somewhere else. You can buy snowdrops in the green from your local garden centre or online.

### HOW TO CARE FOR SNOWDROPS

Once snowdrops are established, they require no maintenance. Allow the foliage to die back naturally as this will help to ensure that the nutrients from the leaves are returned to the bulbs. Once every two years, divide any established clumps to avoid overcrowding.

### HOW TO PROPAGATE SNOWDROPS

To propagate snowdrops, lift and divide established clumps after flowering in either March or April. Using a fork, carefully lift the bulb with the roots intact and the foliage still in place. Replant in the garden immediately and water well. The foliage may appear a little sorry, but it should look healthy by next winter.

### TOP SNOWDROP VARIETIES:

- Galanthus nivalis | Galanthus elwesii | Galanthus woronowii | Galanthus Armine | Galanthus Cordeia.



bringing lawns to life

**20%**  
OFF YOUR FIRST  
TREATMENT\*\*

Our wonderful customers like our service so much, that over 40% of new customers joined us through their recommendation which, if you think about it, is a recommendation in itself.

So, if you've been thinking about enjoying a great lawn this year – green, lush and weed-free, why not contact us today and let us bring your lawn to life.

We provide four seasonal treatments, as well as beneficial treatments to keep your lawn in tip-top condition - prices start from just £15\*.

Ask us about our annual plans, which allow you to both spread the cost and save up to 25%.

Simply call: 01277 352 236 or visit: [greenthumb.co.uk](http://greenthumb.co.uk)    

PRICES FROM  
**£15\***  
PER TREATMENT

# GreenThumb

LAWN TREATMENT SERVICE

\*Based on a lawn size up to 40m² \*\*New Customers Only



# YOUR OUTDOOR SPACES TRANSFORMED

Pergolas ■ Patios ■ Fire Pits ■ BBQs  
Flower Walls ■ Lawns ■ Pools  
Terraces ■ Paths ■ Driveways  
and much more more...

Call PDC Landscapes Ltd on  
**07887 712981**

See our recent work



# Basildon Timber

Celebrating 30 Years

**TRADE • PROFESSIONAL • DIY**

- **LARGE RANGE OF DECKING**
- **PREPARED TIMBER & MOULDINGS**
- **EXTENSIVE HARDWARE SHOP**
- **SHEET MATERIAL CUT TO SIZE**



**COMPETITIVE PRICES • FRIENDLY STAFF • PROMPT DELIVERY SERVICE AVAILABLE**

Honywood House, Honyard Road, Basildon, Essex, SS14 3DT  
sales@basildontimber.com • www.basildontimber.com

Opening hours: Monday - Friday 7.30am-5pm • Saturday 8am -1pm



GARDENING

# WILD WEAR

THE ESSENTIAL WARDROBE FOR THE DEVOTED GARDENER



**W**hile gardening is a careful curation of your outdoor space, it's important not to forget the importance of maintaining your own green-fingered style.

## TROUSERS

A pair of dedicated garden workwear trousers or dungarees will suit you much better than a simple pair of old jeans.

If you've gardened before, you'll know the perils of pinching waistbands, seams riding up, back-of-the-knee fatigue and general ripping or snagging; so investing in a pair of trousers that is waterproof, strong, flexible and with ample pockets on the front and sides, plus has all-essential knee pads, is a great idea.

## HEADWEAR

Hats are a must when the sun comes out, and will also keep you warm when temperatures drop. Most gardeners will showcase a variety of headwear – from a nice woolly beanie hat in winter to a brimmed hat for summertime. Mix it up and keep your head in a good place.

## FOOTWEAR

Footwear should be comfortable, as long hours on location can bring about foot pain and sores. From classic Crocs to garden sandals, sturdy boots to full-length wellies, your footwear will most likely match weather conditions.

Don't forget to invest in a few good pairs of socks too – in the winter, they will excel at keeping the cold out, while breathable varieties for the summer will minimise the threat of fungal infections.

## GLOVES

While most gardeners are more than happy to get their hands dirty, gloves are essential for protecting your skin from sharp matter, such as rocks, stones and thorns. Switch between thicker and lighter varieties for seasonal versatility.

## JACKET

Finally, as the weather changes, keep the cold out if you're committing long hours to the soil with a jacket that's breathable, a hood for sudden inclement weather, and plenty of pockets for essentials.

# Keeping your dog SAFE IN AUTUMN



Autumn is one of the best times of year for long walks with your dog, when the leaves are falling from the trees and the weather has cooled. That being said, there are lots of lurking dangers that you need to be aware of.

**ACORNS:** Acorns contain a toxic ingredient called tannic acid which can cause damage to your dog's liver and kidneys. When ingested, they can also lead to vomiting, diarrhoea, lethargy and abdominal pain.

**CONKERS:** Conker seeds boast a spiky green shell that can injure your dog's mouth if picked up and carried around. The shiny brown conker inside can be a choking hazard and, if ingested, can cause vomiting, diarrhoea and sometimes an intestinal blockage.

**FALLEN FRUIT:** If you take your dog on long country walks, they are highly likely to encounter fallen fruit such as apples and plums. When these fruits fall on the ground, they start to ferment and produce a natural alcoholic substance. If eaten in large quantities, this can cause vomiting and diarrhoea.

**HARVEST MITES:** Harvest mites are tiny red mites that tend to appear at the end of summer and into autumn. They are often found on a dog's coat, in between their toes and in their ear folds. These mites can cause extreme itching and trauma to the skin.

**WILD MUSHROOMS:** Wild mushrooms come in all sorts of shapes, colours and sizes, which makes it very hard to distinguish between the edible ones and those that are poisonous. If your dog eats an unknown fungus, it may cause a mild stomach upset, or it could be deadly.

**SPRING BULBS:** Many people plant spring bulbs in autumn, such as daffodil, tulip and spring crocus bulbs. These are all toxic to dogs and can make them very unwell if ingested.



## Daniel Landscapes Ltd

*All Aspects of Driveways & Garden Services*



**OUR SERVICES**

- Block Paved Driveways
- Tarmac Driveways
- Tar & Gravel Driveways
- Patios Steps & Paths
- Fencing & Gates
- Jet Washing & Sealing

**AND MUCH MUCH MORE**

● Assured References Available

● Experienced & Reliable Work

● Public Liability Insured

● Registered Waste Carrier

📞 01621 891431    🌐 [www.daniel-landscapesltd.co.uk](http://www.daniel-landscapesltd.co.uk)

📠 07495 766372    ✉ [info@daniel-landscapesltd.co.uk](mailto:info@daniel-landscapesltd.co.uk)



Where reputation matters

## SPECIALIST IN PRE-CAST BUILDINGS

SINGLE GARAGES ■ DOUBLE GARAGES ■ CONSERVATORIES  
GARDEN ROOMS ■ SHEDS/WORKSHOPS & MORE





- FAMILY RUN BUSINESS ■ 50 YEARS EXPERIENCE
- 5 YEARS GUARANTEE ■ DESIGNS TAILORED FOR YOU
- HIGH QUALITY, LOW MAINTENANCE CONSTRUCTION

**CONTACT US ON 020 8590 3701**

[www.rpageconcretebuildings.com](http://www.rpageconcretebuildings.com)

 [rpageconcretebuildings](https://www.facebook.com/rpageconcretebuildings)

951-953 High Road, Chadwell Heath, Romford, Essex RM6 4HB





**Resolve**  
BUILDING  
CLAIMS



## ONE CALL RESOLVES IT ALL

**IF YOU HAVE, OR ARE ABOUT TO MAKE AN INSURANCE CLAIM, PLEASE CALL US**

**LEAKS FIRE STORM DAMAGE FLOOD DAMAGE IMPACT DAMAGE CRIMINAL DAMAGE**

★ We survey your property and issue a fully detailed scope

★ We will liaise on your behalf with your Insurance Company and their Loss Adjusters

★ We carry out the repairs

★ The service is completely FREE as we invoice your insurers for the works carried out. You will have to pay your policy excess.

**CONTACT US TO TAKE AWAY THE STRESS & STRAIN FROM AN INSURANCE CLAIM**

**01277 230637 | 07951 751479 | admin@resolvebc.co.uk | www.resolvebc.co.uk**

Simon Leigh Associates Limited trading as Resolve Building Claims is an appointed representative of Citrus Funding. Citrus Funding is a trading name of Andrew Smith which is authorised and regulated by the Financial Conduct Authority



## COMPLETE CARE FOR ALL YOUR OUTDOOR SPACES

PATIOS & PATIO CLEANING  
DECKING ♦ FENCING  
ARTIFICIAL GRASS ♦ DRIVEWAYS  
BESPOKE GATES ♦ DIGGER HIRE



**CALL US NOW FOR A FREE NO OBLIGATION QUOTE**

- ♦ Professional landscaping and trade services throughout Essex and the surrounding areas
- ♦ Domestic and Commercial Projects
- ♦ ATS Landscapes provide a year's workmanship guarantee with all work completed by us.

on **01245 763978** or **07927 559250**

[www.atlandsapes.co.uk](http://www.atlandsapes.co.uk)  
[info@atlandsapes.co.uk](mailto:info@atlandsapes.co.uk)



**Checkatrade.com**  
Where reputation matters

## Garden buildings for everyday – all year round



LawnRooms' bespoke garden buildings are constructed to similar standards as a house, these are not glorified sheds; these buildings are designed to be used every day, all year round. There is a clear focus on structural integrity, energy efficient heating and cooling, and effective moisture control so that the buildings will not suffer from damp no matter how much, or how little, you use them. The underlying design philosophy is to scrutinise every aspect of the design to ensure that you receive the best possible blend of performance, compliance and cost. They have a life expectancy of 30 years+.



incredible and you want it to feel good every time you interact with it. It should look good in your garden and it should compliment your property and enhance its value. For that reason the base specification utilises premium materials everywhere that it matters.

All buildings are designed around UK 'Permitted Development' regulations meaning you will not need planning permission. However, even though you don't need planning permission and will not be subject to building control, the design is already compliant and if you decide to go down the planning route, there won't be any problems getting things signed off.

This is a significant investment and something which you will see and use every day. You want it to look

The problem with many garden buildings is that they don't stay looking good for long because they are not adequately resilient to the British climate (wind, rain and on the odd occasion sun). I believe that a garden building should be designed to stay looking good for 20 or 30 years and not just 1 or 2. Although not easy to do, this can be largely achieved with a well thought out selection of materials and finishes, as corner cutting can be a false economy in the long run.



## STYLISH GARDEN BUILDINGS - DESIGNED TO ENRICH YOUR LIFE

- Classic
- Classic Plus
- Wraparound
- Canopy
- Annex
- Bespoke

Our designs provide a starting point for your ideal garden room. Once you have selected your base design, you can configure it however you like.

- ♦ All year round use ♦ Life expectancy of 30 years+
- ♦ Great build quality ♦ Top of the range materials
- ♦ Energy efficient heating & cooling
- ♦ Designed around UK Permitted Development



07989 446768

[www.lawnrooms.com](http://www.lawnrooms.com)

[contact@lawnrooms.co.uk](mailto:contact@lawnrooms.co.uk)

Billericay, UK





# PUZZLES & TRIVIA

PUZZLES

Answers: see end of The VISION Listings

## ACROSS

- 1. Light blast of wind (4)
- 3. Fast runner (8)
- 9. Not tense (7)
- 10. Written agreements (5)
- 11. Opposite of amateur (12)
- 14. Decay (3)
- 16. Lacking meaning (5)
- 17. Wonder (3)
- 18. Incessantly (12)
- 21. Concerning (5)
- 22. Mound made by insects (7)
- 23. Shows (8)
- 24. Snake-like fish (pl.) (4)

## DOWN

- 1. Sweat (8)
- 2. Leaf of parchment (5)
- 4. Collection of many sheets of paper (3)
- 5. Enhancements (12)
- 6. Musical composition (7)
- 7. Repose (4)
- 8. Based on untested ideas (12)
- 12. Set out (5)

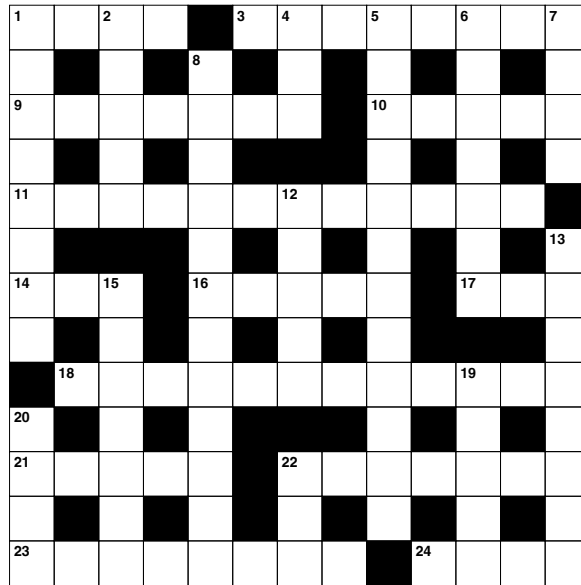

- 13. Uses again (8)
- 15. Slight earthquakes (7)
- 19. Part of a church tower (5)
- 20. Edible fat (4)
- 22. Nay (anag) (3)

## DID YOU KNOW?

- ▶ A hummingbird beats its wings up to 70 times per second.
- ▶ Hummingbirds are the only birds that can fly backwards.
- ▶ There are reportedly more than 350 known species of hummingbird, from the giant hummingbird weighing around 20g, to the bee hummingbird which measures less than three inches.
- ▶ Hummingbirds use their long, thin tongues like straws to drink nectar from flowers.
- ▶ Rufous hummingbirds migrate 4,000 miles from Mexico to Alaska every spring.
- ▶ Female hummingbirds use spider silk to weave together twigs and leaves for their nests.
- ▶ Hummingbirds have no sense of smell.

## SUDOKU

2				7				
5						4		
8		4			1		9	
		7		4		8		
			2		7			
		2		5		1		
	9		5			6		3
		8						9
				9				5

## DAVID LEPINE PAINTER – DECORATOR REPAIRS & MORE



I've been a part of the **Tony Baxter Team** for the last 15 years. As Tony has now retired I will be carrying on with my own smaller team producing high quality work, fully insured, delivering a clean reliable service with better competitive prices.

Kind regards, *D Lepine*

**Office 01277 549277**  
**Mobile 07960 741973**  
**Web davidlepinedecorating.co.uk**  
**Email d-lep@msn.com**



## YOUR LOCAL, RELIABLE TREE SURGEONS

Our company offers a range of services to complete your project to the highest standard

- TREE SURGERY
- TREE FELLING
- STUMP REMOVAL
- HEDGE TRIMMING
- Fully Qualified & Insured Staff
- Quality Firewood available



CALL NOW FOR A FREE QUOTE

**01277 821655**  
**07979 935505**

[info@treesurgeonhelmsford.co.uk](mailto:info@treesurgeonhelmsford.co.uk)  
[www.optimum-tree-services.com](http://www.optimum-tree-services.com)

## MOBILE UPHOLSTERY

REPAIRS AND LEATHER CLEANING

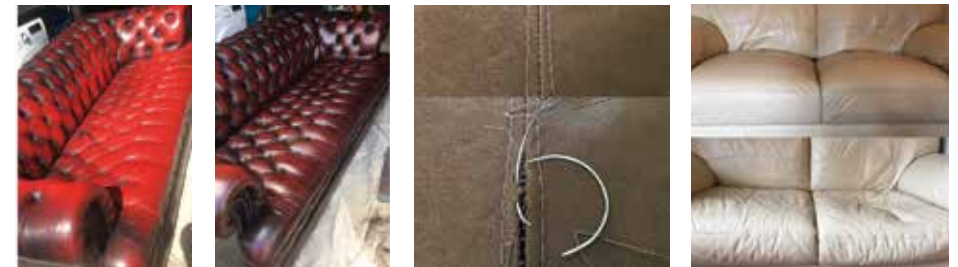

FABRIC AND LEATHER FURNITURE REPAIRS CARRIED OUT IN YOUR HOME

Leather Repairs and Colour Restoration | Leather Cleaning and Conditioning  
 Cushion Padding Refurbished or Replaced | Open Seams Re-Sewn | Pet Damage  
 Repairs Springs | Frames | Recliners

Tel: 07889 368706 | [www.mobileupholstery.co.uk](http://www.mobileupholstery.co.uk)  
[enquiries@mobileupholstery.co.uk](mailto:enquiries@mobileupholstery.co.uk)



# WELLNESS, REIMAGINED.

When you think of wellness, what is the first thing that comes to mind? Most people think of healthy eating, exercise, relaxation, getting enough sleep and taking supplements as being among our top priorities.

What if we told you that most of these healthy lifestyle choices can be enhanced by slipping into a new hot tub, exercise pool or sauna right in your own back garden? The health benefits of regularly being able to use any of these are vast and provide the perfect mix of relaxation, fun and healthy living.

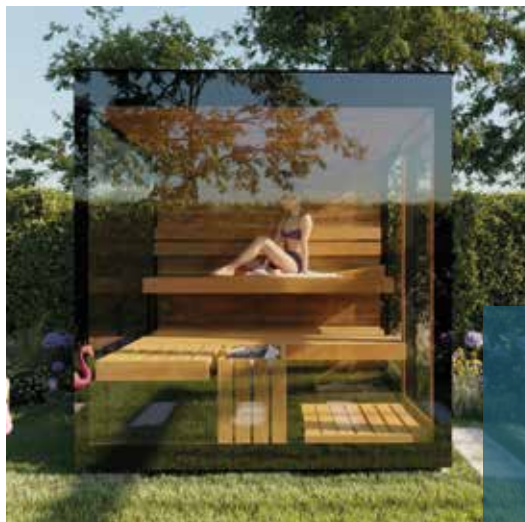

Hot Tub Barn has been a leader in the Swim Spa and Hot Tub scene since 1996. We are excited to now also supply European made, award winning saunas! Hot Tub Barn's friendly, knowledgeable and hard working team love helping customers choose the perfect fit for their specific needs. Our Wickford location is one of our largest, so why not call our team and book a test swim or soak. Let our experienced team help you find the perfect new hot tub, pool or sauna to suit your specific desires in creating the garden of your dreams.

\*Please note- saunas pictured are only available in our Chelmsford location.

## Did you know?

A study done by the New England Journal of Medicine found that bathing in a hot tub stimulates the beneficial effects of exercise.

### Stress Relief

Stress results in tension, headaches, fatigue and soreness.

Regular hot tub use, through a combination of buoyancy, heat and massage relieves tension and stress.

### Lower Blood Pressure

A study for the Mayo Clinic recommended relaxing in a hot tub can be beneficial for heart disease patients.

### Promotes Weight Loss

In clinical studies, patients who used hot tubs lost an average of 3.5 pounds in weight without any new diet or physical exercise programmes.



# YOU DESERVE IT.



## Leading Supplier of Hot Tubs and Swim Spas in Essex



[www.hottubbarn.co.uk](http://www.hottubbarn.co.uk)

Wickford Showroom  
Alton Garden Centre  
Arterial Road  
Wickford, Essex  
SS12 9JG  
01245 265036

# UROCK JEWELLERY

## FASHION JEWELLERY, GIFTS & ACCESSORIES

HANDMADE UNIQUE DESIGNED ITEMS FOR ADULTS & CHILDREN

EARRINGS  
RINGS  
NECKLACES  
BRACELETS  
HAIR ACCESSORIES  
STERLING SILVER JEWELLERY  
BOXED ART



OPEN  
WEDNESDAY - SATURDAY  
9am-5pm

SUNDAY  
10am-4pm

Closed Monday & Tuesday

UROCK Jewellery

urockjewellery\_essex

STUDIO 30, BARLEYLANDS CRAFT VILLAGE

Creating  
business  
opportunities  
since 2001

**BOOK YOUR  
VISIT TODAY!**

- OVER 60 BUSINESS STANDS ON THE DAY
- OVER 300 ATTENDEES & VISITORS
- SUPPORTING BUSINESSES FOR OVER 20 YEARS

[www.bsmb.co.uk](http://www.bsmb.co.uk)

@BSMeansBusiness

BSMeansBusiness

Generously sponsored by MAG London Stansted Airport **Media Sponsors** VISION • Bishop's Stortford Independent



**WEDS 18 OCT 2023**  
**SOUTH MILL ARTS**  
**BISHOP'S STORTFORD**

**LAST  
REMAINING  
STANDS  
AVAILABLE**

# RAINCOAT *revolution*

## HOW A SCOTTISH CHEMIST DEvised A FABRIC THAT CHANGED THE COURSE OF FASHION HISTORY

### A TECHNOLOGICAL MARVEL

Back in the early 19th century, there were no synthetic fibres available, and keeping clothing waterproof was a constant challenge. But Glasgow-born Charles Macintosh's innovation changed all that. He created a revolutionary material that was made by rubberising cotton cloth, making it waterproof. Macintosh patented his method, and the first 'Mac' hit the market in October 1823. His Mackintosh coat became an instant sensation, and the brand became synonymous with stylish and functional outerwear loved by workers and aristocrats alike.

### STRANGE SMELLS AND MELTING COATS

Early Mackintosh coats faced a few issues – they smelled strange, the fabric was stiff, and they sometimes even melted in hot weather. Thankfully, these problems were largely solved in 1844 with the patenting of another groundbreaking innovation: the vulcanising of rubber. This chemical process made the fabric stronger and less sensitive to temperature changes.

### BACK FROM THE BRINK

In the 1980s and 1990s, Mackintosh faced challenges from lightweight synthetic waterproof fabrics like Gore-Tex. However, a management buyout in the mid-1990s breathed new life into the brand. It also reclaimed its status as an upmarket brand, collaborating with prestigious fashion houses like Louis Vuitton.

### THE MAKING OF A MACKINTOSH

To this day, the coats are still handmade in Cumbernauld, near Glasgow, using a fabric that's very similar to Macintosh's original. Skilled craftsmen and women cut, sew and seal the material by hand, using special rubber-based glue. Each seam is also taped to ensure the coats are 100 per cent waterproof.

Now owned by Japanese firm Yagi Tsusho, the Mackintosh has weathered the storms of fashion and remains a symbol of British style and innovation. If you want one, you'll need to start saving now; a classic trench coat will set you back almost £1,000.

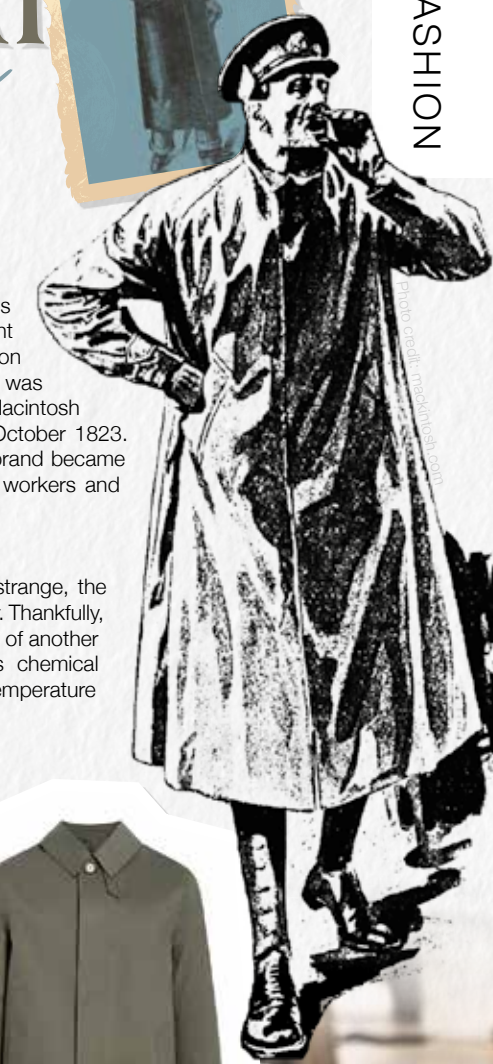

FASHION

# Are women suffering in silence?

Ms Seema Bagtharia, Consultant Gynaecologist at Nuffield Health Brentwood Hospital, explains.

The menopause is when a woman stops having periods. It happens when your ovaries stop releasing eggs or have been removed. Women in the UK have their menopause between the ages of 45 and 55 years, with the average age being 51 years. The time before your last period, when your oestrogen levels are falling, is called the perimenopause ("the change"), which can last from a few months to several years. Around half of all women notice physical and/or emotional symptoms during this time.

Every woman experiences the menopause differently. The most common issues are:

- periods can become erratic/ heavy
- hot flushes
- night sweats
- vaginal dryness
- low mood and/or feeling anxious
- joint and muscle pain
- loss of interest in having sex.

Some women choose to go through the menopause without treatment, while others prefer some form of treatment to manage their symptoms, by using either hormone replacement therapy (HRT) or an alternative treatment.

**We offer treatment to make the menopause easier.**

Hormone replacement therapy (HRT). HRT is the most common form of prescribed treatment for menopausal symptoms. It helps to replace the hormone oestrogen in your body, which decreases around your menopause. You may sometimes also need other hormones (such as progestogen and testosterone) that your body is no longer producing.

HRT (hormone replacement therapy) replaces your lost hormones

to counteract the effects of the menopause. Your consultant can discuss and recommend the right type of HRT for you. This discussion should cover both the short-term (over the next five years) and the longer term (beyond the next five years) benefits and risks for you.

There are different ways to have HRT:

- a daily tablet
- A skin patch applied to the skin
- Gel medication applied to the skin

#### Benefits of HRT:

It is an effective treatment for:

- Hot flushes and low mood associated with the menopause.

- It can improve sexual desire and reduce vaginal dryness.
- It helps keep your bones strong by preventing osteoporosis.

*Ms Seema Bagtharia is a Consultant Gynaecologist at Nuffield Health Brentwood Hospital who specialises in general gynaecology including heavy menstrual bleeding, infertility, endometriosis, prolapse, minimal access/invasive surgery, with a special interest in recurrent miscarriage, perimenopausal problems (including post-menopausal bleeding and menopausal symptoms). She also performs early pregnancy and gynaecological ultrasound scanning.*



**Women's Health  
Menopause & HRT**  
Wednesday 18 October 6.30pm  
Ms Seema Bagtharia  
Consultant Gynaecologist

For any enquiries, to book an initial consultation or to request more information, please contact our dedicated hospital enquiry team at Nuffield Health Brentwood Hospital on 01277 554 181.

Website: [www.nuffieldhealth.com/hospitals/brentwood](http://www.nuffieldhealth.com/hospitals/brentwood)



## Come and meet our experts

Join us at our free hospital open events.

Meet our experts on:

#### Menopause and HRT

Wednesday 18 October 2023 at 6:30pm

with Ms Seema Bagtharia, Consultant Gynaecologist

#### Varicose veins

Thursday 19 October 2023 at 6:30pm

with Mr V Gadvi, Consultant Vascular Surgeon

#### Breast reduction surgery

Tuesday 24 October 2023 at 6:30pm

with Ms Sascha Dua, Consultant Breast Surgeon

#### Cosmetic surgery

Thursday 9 November 2023 at 6:30pm

with Mr V Ramakrishnan and Miss M Morgan, Consultant Plastic Surgeons



Find out more about our free events and book your space today, visit [nuffieldhealth.com/hospitals/brentwood/events](http://nuffieldhealth.com/hospitals/brentwood/events) or call 01277 554181



Nuffield Health Brentwood Hospital  
Shenfield Road, Brentwood, Essex, CM15 8EH





# Signs you are ADDICTED to CAFFEINE

**D**o you love an energy drink? Can't get out of bed without your morning cup of coffee? If the answer is yes, then you are far from alone. It is suspected that as many as three out of four regular caffeine consumers are addicted to the substance.

**1 You get headaches if you miss your caffeine fix:** Caffeine is a vasoconstrictor, which means it makes the blood vessels narrower and restricts blood flow. This in turn relieves headaches, so if you miss your morning fix, you may develop a pounding head as a result.

**2 You're bad-tempered before you get your first dose:** Not a morning person? This could be because you are too reliant on caffeine. Caffeine stimulates the dopamine receptors in the brain, which makes you feel good. Therefore, if you don't get your morning hit, you are much more likely to experience a bad mood.

**3 You struggle to concentrate without being caffeinated:** Caffeine is known for helping you feel more alert and focused. However, if you are used to getting that boost every day, you may struggle to concentrate without the help of this popular stimulant.

**4 You've built up a tolerance:** Do you feel like you need more and more caffeine to enjoy the same effects? This is likely because your body has started to become immune to the effects of this substance.

**5 You feel constantly on edge:** Do you often get the jitters? High doses of caffeine can cause you to feel jumpy and can even cause anxiety and panic attacks.

**How to reduce your caffeine intake:**

- ☛ Keep a caffeine diary ☛ Switch to herbal teas
- ☛ Check labels for other sources of caffeine, such as fizzy drinks and chocolate
- ☛ Gradually cut down your daily intake rather than going cold turkey.



## The care you deserve

- Personal care
- Medication Support
- Meal Preparation
- Community support and Shopping
- Overnight Care
- Companionship
- Domestic Tasks
- Hourly Care

01245801401  
 info@elsieshelpathome.com  
 www.elsieshelpathome.com



Elsie's Help at Home, Croxson Mill, Blarford Hill, Little Waltham, Chelmsford, CM3 3PJ



## Alison Lovell NUTRITION

Specialist in Nutrition and Lifestyle Management

### Supporting female health with bespoke Nutrition & Lifestyle management

- Menopause ● PMS ● PCOS
- Endometriosis ● B12 Deficiency
- Weight Management

Choice of appointments either on line or face to face at premises in Billericay

www.alisonlovellynutrition.co.uk  
 07359 509 133  
 info@alisonlovellynutrition.co.uk





## BRIGHT&BEAUTIFUL

Cleaning | Tidying | Laundry | Ironing

Our team at Bright & Beautiful knows how difficult it can be to keep the outdoors from getting in whatever the time of year. Rain or shine, mud, grime and dust can take their toll.

Make the most of the season and leave the CLEANING and HOUSEKEEPING to us...

CALL TODAY FOR A FREE CONSULTATION

**01277 287 503**

[www.brightandbeautiful.com/brentwood](http://www.brightandbeautiful.com/brentwood)

PLEASE QUOTE CODE: VISION

**ONE OFF DEEP CLEAN SLOTS AVAILABLE**

## Get your feet... summer ready!



### CHIROPODY, PODIATRY & FOOTWEAR CENTRE

- Shockwave Treatment
- Foot Health • Heel & Foot Pain
- Digital Foot Scanning Technology
- Diabetic Foot Care
- Ingrown Toe Nail Surgery & Other Nail Issues
- Sports Injuries Biomechanics & Orthotics
- Fungal Nail Treatment Using Laser
- Swift Verruca / Wart Treatment

01277 659200 | [www.essexfootcare.com](http://www.essexfootcare.com)

2 The Walk, Billericay, Essex CM12 9YB



Spire Healthcare

## Break free from joint pain

At Spire Healthcare, we understand how frustrating it is when joint pain holds you back. That's why we provide fast access to expert care, when you need it. We use the latest technology and techniques wherever possible to get the best outcome for you. From replacement surgery to joint injections, you can be sure that you'll be treated by an expert – every step of the way.

**Book to see an expert today**

Search 'Spire Healthcare'

Interest free finance – 0% representative APR available

Credit is subject to status. Spire Healthcare Limited is acting as a credit broker, Omni Capital Retail Finance Ltd is the lender. All named here are authorised and regulated by the Financial Conduct Authority. Spire Healthcare's registered address is 3 Dorset Rise, London, EC4Y 8EN.



*Looking after you.*



HEALTH & FITNESS

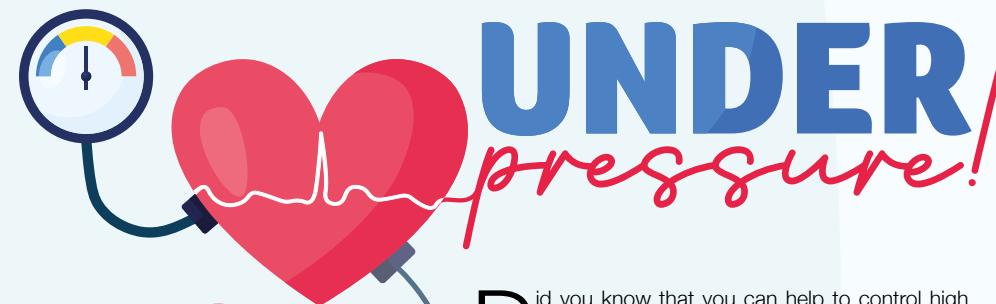

**D**id you know that you can help to control high blood pressure with exercise? Here are five of the best physical activities, proven to lower your blood pressure.

### BRISK WALKING

If you are overweight and have high blood pressure, you may not be able to undergo a vigorous workout regime.

Fortunately, studies have shown that multiple short sessions of brisk walking can be as effective at lowering blood pressure as high-intensity exercises. Aim for three 10-minute walks each day.

### SWIMMING

A great form of aerobic exercise, swimming is a good option for older adults and those who require a low-impact fitness regime. For best results, aim for 45 minutes of continuous swimming four or five times per week. Don't worry if you cannot manage 45 minutes right away, as you can gradually build up your fitness and endurance levels.

### DANCING

If you get bored easily and like to have fun when working out, then you will be pleased to hear that dancing is a great form of exercise for people with high blood pressure. Another effective form of aerobic exercise, aim for at least 30 minutes a day, five times per week.

### HIKING

For those who like a bit more of a challenge and love the great outdoors, hiking is the physical activity for you. Guaranteed to get your heart rate up and help you lose any excess weight, there are lots of beautiful hiking spots in the UK. This physical pastime has been shown to lower blood pressure by up to 10 points.

### RESISTANCE TRAINING

Resistance training can be added to your workout routine to further help with reducing blood pressure. This type of training can be done less frequently than cardio exercises; movements such as squats, push-ups, planks and abdominal crunches should be carried out two or three times a week. For anyone less mobile or who doesn't want to use weights, resistance bands are a good choice as they will not put your body under as much pressure.



### A Brand New Smile in One Day?

From the outside, Brentwood High Street's SmileHQ looks more like a boutique hotel than a dental practice.

Inside, owner Dr Vishal Patel and a highly skilled team of dental surgeons provide a treatment that transforms much more than just smiles.

The clinic is earning rave reviews for its Same-Day Teeth treatment – a life-changing procedure that gives patients a brand-new replacement smile in just one day.

**Dr Vishal and the SmileHQ team are now offering an exclusive 10% discount on the procedure, which could save VISION Magazine readers up to £2,060.**



### Life Without Smiles

Life without a complete set of teeth isn't just an oral health challenge, says Dr Vishal. "While it sounds trivial, the problem of loose or missing teeth and poorly fitting dentures can be a real blight on lives.

"These conditions prevent patients from eating their favourite foods and getting the balanced diet they need. It can also be a constant drain on confidence that leaves people feeling afraid to smile."

### The Same-Day Solution

In the past, the only option for patients with missing teeth was removable dentures or implanted teeth.

However, dentures often leave wearers facing problems with eating and speaking clearly, while implant surgery is a lengthy process leaving patients without functional teeth during recovery.

SmileHQ's Same-Day Teeth changes this – reversing even the most extreme effects of failing oral health and tooth loss in a single day.

The procedure uses state-of-the-art dental implants to replace loose or missing teeth, so it's also perfect for those who live with the daily inconvenience of dentures.

Results are such a dramatic improvement that Same Day Teeth are often life-changing

for SmileHQ patients, says Vishal: "The changes we see in patients after receiving their brand new smiles aren't just cosmetic. For many, it represents a new lease of life, with improved confidence, a more youthful look and radically improved dental function."



### The Science of Same-Day Smiles

Same Day Teeth technology uses a series of strong titanium implants as a substitute root for the replacement teeth. Where traditional methods require 6-10 implants per jaw and a lengthy recovery time, Same Day Teeth uses just four for a completely new arch of teeth.

Crucially, this means patients can walk into the practice with no teeth and leave the same day with a brand-new smile.

### Take advantage of our offers

- A comprehensive 45-minute assessment with our Senior Implant Surgeon, Dr Vishal Patel for FREE
- Currently, we are offering a CBCT scan (usually worth £250) for FREE
- To secure this appointment, all we require is a £50 booking fee, which is fully refundable when you arrive for your appointment.
- Single Implant with the crown - from £1950 per tooth

### Trust SmileHQ's Same-Day Experts

Dr Vishal and the SmileHQ team have successfully placed thousands of same-day implants and also have extensive experience in advanced implant techniques, including bone grafting and sinus lifts.

If you suffer from loose or missing teeth or have poorly-fitting dentures, they are here to listen to you and explain the options at every step of the way.

"We believe everyone should be able to enjoy the benefits of a healthy, functional smile without the wait," says Dr Vishal.

**Call today on 01277 503 252 or visit [www.smilehqs.com](http://www.smilehqs.com) for more information & a free consultation\*\***

Smile HQ, 105 High St, Brentwood CM14 4RR

■ [care@smilehqs.com](mailto:care@smilehqs.com) ■ [www.smilehqs.com](http://www.smilehqs.com)

\*Terms and Conditions apply. Full-price treatment costs £17,000 per jaw. Saving is £1,700 per jaw. Free initial Consultation & Assessment (usually £195) and free CBCT scan (usually £250) only applies if you decide to proceed with treatment. A £50 refundable deposit is required when booking a consultation.



Beauty and Aesthetics  
Advanced practitioners with  
over 20 years experience

**Treatments we offer**

- Dermal fillers ■ Prp/prf
- Threads ■ Plasma fibroblast
- Luxury facials ■ Skin Boosters
- Brows ■ Semi permanent tattooing
- Piercings ■ Iv drip ■ B12
- Rhinoplasty

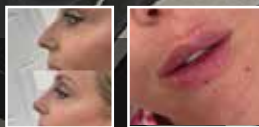

**20%  
DISCOUNT**  
for Vision readers

@flawless\_faces\_

booksy <https://flawlessfaces75.booksy.com>

01277 222 242 ■ 07740859976 ■ 43 Ongar Road, Brentwood CM15 9AU



**Are you in pain?**

**Free treatment  
on first visit**

We treat sciatica, back pain,  
neck pain, headaches,  
postural problems & more.  
Book online today.



[www.shenfieldchiropractic.co.uk](http://www.shenfieldchiropractic.co.uk)  
[info@shenfieldchiropractic.co.uk](mailto:info@shenfieldchiropractic.co.uk)

27 Hutton Road  
Shenfield  
CM15 8JU



**VEGGIE**  
*vision*

Most people know that fruits and vegetables are good for your complexion when eaten regularly, but not everyone knows that they can also be applied to the skin and hair to achieve amazing results. Here are four of our favourite veggie-based beauty treatments.

**PUMPKIN FOOT MASK – Best for dry, cracked heels**

**You will need:** ½ cup of pumpkin purée | 1 whole egg | 1 tsp honey

**How to apply:** Combine all of the above ingredients in a bowl | Massage into the feet and ankles | Cover with cling film or put on a pair of old socks | Leave for 15 minutes and then rinse with warm water

**BUTTERNUT SQUASH HAIR MASK – Best for dull or dry hair**

**You will need:** ½ large butternut squash | 3 tbsp honey | ¼ cup of plain yogurt

**How to make:** Peel and cook the squash until soft enough to remove the inner contents | Mash the squash | Combine with the honey and yogurt | Apply the mixture to damp hair and put on a plastic shower cap | Leave on for 20 minutes and then rinse with warm water

**BEETROOT FACE MASK – Best for ageing skin**

**You will need:** 2 tsp beetroot juice | 1 tsp yogurt | 1 tsp lime juice | 2 tsp gram flour

**How to make:** Mix the beetroot juice with the flour and then add the yogurt and lime juice | Mix until you have a smooth paste | Spread the mixture evenly over the face and leave for 15 minutes | Rinse off with warm water | Pat your face dry

**POTATO CLEANSER – Best for acne-prone skin**

**You will need:** 1 potato | 1 cucumber | 1 tsp baking soda | 1 tsp water

**How to apply:** Peel and chop the potato and the cucumber | Blend in a food processor or blender for 20 seconds | Add the water and baking soda | Apply to the face daily to cleanse and remove make-up, dirt and impurities.



TRAVEL

# The GLOBAL ZOO

Animals unique to one place and how to see them

The ability of animals to explore the world is only bettered by the wanderlust of humans, yet there is still a clutch of species who have never ventured from their home continents and, in some cases, countries. While the Galápagos Islands typically take credit for the planet's most unique array of life, here are some others worth celebrating.

### GELADA, ETHIOPIA

A monkey that looks like it's wearing a tuxedo, the gelada is native to the highlands of Ethiopia and has rarely strayed. While other monkey species are known for swinging from trees with reckless abandon, these are happiest on the desert floor, eating grass, seeds, roots and insects.

### INACCESSIBLE ISLAND RAIL, INACCESSIBLE ISLAND

Yes, there is a place called Inaccessible Island – it's in the South Atlantic – and it requires little description. To describe the world's smallest flightless bird (which also takes the 'Inaccessible' name) is undoubtedly to make a straightforward link

to how this little creature has never made it to the mainland.

### THORNY DEVIL, AUSTRALIA

This lizard looks like something out of a Marvel comic, albeit it's never been exported any further than the Aussie outback. It can drink water through its skin, which is just as well, as there is precious little of the stuff about in the summer heat of the Southern Hemisphere.

### TEXAS BLIND SALAMANDER, USA

Without eyes or skin colour, this peculiar amphibian detects prey by virtue of vibrations around it. It has never made it out of US waters and you're highly unlikely to ever see one in the flesh, since it lives deep underwater in cave networks.

### MANX CAT, ISLE OF MAN

Lastly, there's the famous Manx cat. Although these have been brought across to the mainland, they stand apart from other cat species owing to a rare genetic mutation that means they are born with no tails.



YOUR INDEPENDENT

# The Travel Boutique

TRAVEL AGENT

## Always at the heart of your travel plans...



**WE HAVE MOVED!** Come & see us at 39a High Street, Ingatestone, CM4 9DU

Call or WhatsApp Message 01277 563 193

✉ janette.healey@thetravelboutique.co.uk

📍 Janette Healey at The Travel Boutique



Travel with confidence





# HALLOWEEN PUMPKIN LANTERNS

*An Illuminating and Spooky Tale*

The origins of Halloween go back around 2,000 years to a Celtic festival called Samhain (pronounced 'sow-in'). The Celts believed that when the harvest ended and winter took hold, the barrier between our world and the spirit world became blurred – and this meant that dead spirits could come back to haunt us. But why pumpkins?

### AN ENCHANTING STORY FROM IRELAND

Stingy Jack is a character from Irish folk tales who liked playing pranks, even on the devil. One day, Jack tricked the devil into turning into a coin, so he could pay for their drinks. Jack then pocketed the coin, and the devil was trapped. Eventually, he set the devil free but made him promise not to claim his soul. So when Jack died, he couldn't go to hell or to heaven. He was stuck roaming the world with a glowing coal inside a turnip to light his way.

### LANTERNS FROM TURNIPS

As time passed, Samhain mixed with Christian traditions such as All Saints' Day (or All Hallows' Day) on November 1 – and All Souls' Day, the day after. By the 16th century, the festival was already known as Halloween, taking its name from All Hallows' Eve. And as part of their Halloween celebrations, people in Ireland carved turnips into lanterns to ward off spooky spirits.

### PUMPKINS WORK BETTER

When Irish people moved to America in the 1800s, they took their Halloween tradition with them. But they soon discovered that pumpkins were much easier to carve than turnips. In honour of Stingy Jack, the carved pumpkins became known as Jack-o'-lanterns.

Today, as we carve our pumpkins to light up the night, we continue to honour customs that have journeyed through time, from our Irish neighbours to America – and, in the 1990s, back over the seas to Britain.



## IT'S TIME TO FOCUS ON LIFE NOT THE COST OF LIVING

Retire to a dream location  
the easy way



Move in ready homes available from £219,950



### Freedom to live life to the full. Modern comforts and community spirit on the Essex Sunshine Coast.

Do you dream of living on the coast? Relaxed days of fresh air, seaside walks and beach picnics? It's all there for you when you move to a brand new, fully furnished home, exclusively for the over 45s, at Sandpiper Gardens, Clacton on Sea. You could also free up cash, save on bills and have less home maintenance to worry about. Whether you're retiring or semi-retiring, it's time to get more out of life.

- ✓ High-quality, low-maintenance, single-storey homes
- ✓ Safe, secure community of like-minded residents
- ✓ Private garden and parking
- ✓ No stamp duty
- ✓ Part exchange and assisted move options available

Get in touch to find out more or arrange a park visit:

[www.tingdene-parks.net](http://www.tingdene-parks.net) | 01933 422471 | [info@tingdene.net](mailto:info@tingdene.net)

**APPLIANCE PROBLEM?**  
**WE'LL FIX IT!**  
Any make  
Any model

**LOCAL ENGINEERS IN YOUR AREA!**

If we can't fix it, we can supply and install new appliances same day

**SAME DAY CALL OUT AVAILABLE**

MEMBER OF **Checka trade.com**

View our sales page for list of machines ready to install today!

**ALL MAKES ALL MODELS**

**REPAIRS SALES**

**WASHING MACHINES DISHWASHERS WASHERS DRYERS TUMBLERS**

**ELECTRIC OVEN ELECTRIC HOOD FRIDGE EXTRACTOR BOILERS**

**CALL OR BOOK ONLINE** **SPIN DOCTOR**

**01279 310793**

[www.spindoctoruk.co.uk](http://www.spindoctoruk.co.uk)

**Flyer DISTRIBUTION**

**FAST, EFFECTIVE & PROVEN**

**ESSEX BASED LEAFLET, PRINTING & DISTRIBUTION SERVICE**

Flyer Distribution Essex covers a majority of the CM, SS & CO postcode areas

**CONTACT US**  
**0800 086 2836**

[www.flyerdistributionessex.co.uk](http://www.flyerdistributionessex.co.uk)

**Come home to a clean house**

**MOLLY MAID**

Our professionally trained team of maids will make your home sparkle with each visit. We know it's not a one-size fits all service, that's why we work to tailor our cleans to your individual needs, schedule and budget.

**Call us today to arrange your no obligation in home quote**

**Emma Brooks**  
**01277 424985**  
[emma.brooks@mollymaid.co.uk](mailto:emma.brooks@mollymaid.co.uk)  
[www.mollymaid.co.uk/brentwood](http://www.mollymaid.co.uk/brentwood)

See what our customers have to say at [uk.trustpilot.com](http://uk.trustpilot.com) 



**Incy wincy spider**

Halloween provides the perfect opportunity for you to get crafty with your kids, and this spooky spiderweb doesn't disappoint. Suitable for little ones and older children alike, discover how to make your very own salt and glue spiderweb craft below.

**3 Cover the spiderweb with salt:** Fill a ramekin or small bowl with table salt and then use two fingers to pinch the salt and sprinkle it over the glue. Make sure that you cover each line and curve with enough salt. Leave the glue to fully dry, ideally overnight, before moving on to the next step.

**4 Paint your spiderweb:** Now comes the really exciting part: adding colour to your spiderweb. Watercolour paints are perfect for this as they spread well on dried glue and salt. Using a soft brush, plenty of water and your chosen watercolours, add a drop or two of colour to a salt line. Use a light touch and do not scrub as this may dissolve your spiderweb.

**WHAT YOU WILL NEED:**  
Black paper or card | A pencil | A ruler | PVC or Elmer's glue | Table salt | Watercolour paints | A soft brush

**HOW TO MAKE:**

**1 Draw your spiderweb design:** Your child can do this by hand themselves, depending on their age and ability, using a pencil or ruler, or you can help them with this step. Alternatively, you could print out a spiderweb template to use.

**2 Trace the shape with glue:** The next step is to trace glue along each line of your spiderweb. Again, young children may need help with this if they want to achieve a good spiderweb shape. To make the glue lines as smooth as possible, do not allow the tip of the glue bottle to touch the paper but instead, hover slightly above it.

**MAKE A HANGING SPIDERWEB**  
Take your craft to the next level by applying the glue and the paint, minus the salt, to a thin plastic sheet, gently peel it off and then fix it to your preferred surface using sticky glue dots or hang around the room with string. Make sure you allow the glue to fully dry before peeling.



Photo credit: [mollymaid.co.uk](http://mollymaid.co.uk), [thepurplepumpkinblog.co.uk](http://thepurplepumpkinblog.co.uk)



**Family disputes and conflicts can be a difficult and emotionally charged time. You will receive expert, cost-effective guidance which delivers the best possible solution to the issues in your case, if you work with us.**

With over 75 years of cumulative experience we can offer support and advice on all legal aspects of relationship breakdown.

**You can seek help on:**

- Child Arrangement Orders
- Child Maintenance
- Injunction Proceedings
- Financial Claims on Divorce
- Financial Provision for Children
- Parental Responsibility Agreements
- Pensions On Divorce
- Divorce
- Prenuptial Agreements
- Separation Agreements

If your case is suitable we offer a fixed fee initial consultation of up to one hour providing outline advice to new clients



**Sally Ward**  
Head of Family Team  
sallyward@mplaw.co.uk



**Roisin McCorry**  
Consultant  
roisnmcconnor@mplaw.co.uk



**Jas Pannu**  
Solicitor  
jaspreetpannu@mplaw.co.uk



**Yvonne Taiwo**  
Solicitor  
yvonnetaiwo@mplaw.co.uk



**Alison Brotherton**  
Consultant  
alisonbrotherton@mplaw.co.uk

**Romford Office:**  
8-10 Eastern Road,  
Romford, Essex RM1 3PJ  
**T: 01708 784000**

**Shenfield Office:** 194  
Hutton Road, Shenfield,  
Essex CM15 8NR  
**T: 01277 245015**

**Upminster Office:**  
Suite 5, Essex House,  
15 Station Road,  
Upminster RM14 2SJ  
**T: 01708 251560**

**Email:**  
office@mplaw.co.uk

## A WILL WRITER'S WORDS OF WISDOM

### WORRYING PROBLEMS

If a married couple dies together, and where there is no Will, the eldest is deemed to have died first, so only the family members of the surviving spouse will inherit

Unless it has a Contemplation of Marriage clause, marriage or re-marriage invalidates a Will, requiring a new arrangement

Without a Will, spouses and civil partners are NOT automatically entitled to all of the estate assets on death, and the Government could inherit your estate if

you die with no surviving traceable relatives

Without a Will, even grandparents have NO automatic Legal Guardianship of their orphaned grandchildren

A beneficiary or their spouse should not be a witness to a Will, or they will disinherit themselves

If you have no surviving parents, siblings, grandparents, uncles or aunts, then under the Intestacy Rules, the whole estate goes to the Crown or the Duchy of Lancaster or the Duke of Cornwall

### PEACE OF MIND SOLUTIONS

Always appoint charities as your final beneficiaries, to avoid your estate being claimed by the Government

By the use of a Property Protection Trust, you can ensure that if you pre-decease and your spouse remarries and has more children, your own children benefit from your share of your home, and not the new spouse. BUT if Probate is not completed, the Trust Deed will not be set up and notified at the Land Registry

A Grant of Probate confirms to Executors that they have the authority to act and carry out the wishes of the deceased

If a Named Beneficiary, Executor, Trustee or Legal Guardian changes their name, e.g., on marriage or by Deed Poll, it is not necessary to amend the Will:

documentary evidence, eg Decree Absolute, is sufficient

The estates of current or retired members of the Armed Forces, fire police and ambulance services, and most rescue organisations are entitled to exemption from Inheritance Tax if they die on active service, or if their later death was caused by an injury or disease that was received or aggravated while they were on active service

A properly worded Will could ensure that half the value of your home is potentially protected against Local Authority care home fees

There is no Inheritance Tax liability if the deceased spouse has left their entire estate to their surviving spouse or registered civil partner

## HAVE YOU MADE YOUR WILL?

**Do you and your family have the peace of mind of an up-to date Will, or a Power of Attorney for yourself or your parents, or Legal Guardians for your children under 18?**

My professional services for arranging personally-tailored Wills, Powers of Attorney, Probate and expert guidance on Inheritance Tax and Care Home Fees, are offered to applicants on a fixed fee basis, regardless of consultation time and number of meetings.



**MARTIN ENGLEMAN AIPW AFPC**  
Qualified Member of the Institute of Professional Will Writers ~ Certificate in Mortgage Practice & Equity Release, Chartered Insurance Institute ~ Diploma, Personal Finance Society

**Please note that weekend meetings are offered at no extra cost**

Please visit [www.businessadvisessex.co.uk](http://www.businessadvisessex.co.uk) for more detailed information, then call me for a fixed fee quotation and free advice

**Office: 01268 761022**  
**Mobile: 07901 948745**  
1 Nesbit Close, Wickford,  
Essex SS12 0PT

**ENGLEMAN WILLS**  
**+ POWERS OF ATTORNEY + PROBATE**





# Get BALANCED!

Did you know that National Work/Life Balance Week takes place this month, with the aim of generating awareness of the importance of a healthy balance between your professional and personal life?

If you struggle to switch off after leaving work or you find the lines between your work and home life have blurred, then we are here to help you.

### Why is a good work/life balance important?

A good work/life balance involves finding a harmonious relationship between your home life and your working life. This is vital

to your overall wellbeing as people need to engage in a wide range of activities, as well as rest, in order to thrive. If you work too hard or work very long hours, you are more likely to experience high levels of stress and suffer from insomnia, depression and/or anxiety.

### What is an unhealthy work/life balance?

The most common signs of an unhealthy work/life balance are:

- > Regularly working long hours, including evenings, weekends and holidays
- > Neglecting your personal/family life owing to excessive work demands
- > Experiencing burnout, which causes physical, emotional and mental exhaustion
- > A lack of time for self-care, including sleep and leisure activities
- > Strained relationships owing to work commitments

### How to achieve the right balance between work and home life

**1. SET BOUNDARIES:** Make sure that you establish clear boundaries between your work and personal life by defining specific working hours and sticking to them.

**2. FOCUS ON TIME MANAGEMENT:** Sometimes people are guilty of working hard rather than smart, which can mean they have to spend longer at the office and less time at home. Instead, prioritise the most important tasks both at home and at work.

**3. BE FLEXIBLE:** At times, you will need to have to adjust your work schedule to accommodate unforeseen personal circumstances or emergencies, so don't feel guilty about doing this.



# WORK CAREER FAMILY LIFE



High quality video production for all types of businesses



Social Media Types: Facebook Instagram YouTube Websites

Corporate Video Events: Property/Tours Charities Weddings

Phone: 07958 064774  
Email: [nick@beaubrummellproductions.co.uk](mailto:nick@beaubrummellproductions.co.uk)



**It's time to make an LPA.** There is a common misconception that Lasting Powers of Attorney only need to be put in place when an individual gets older. In fact, it is always wise to put LPAs in place earlier in life. By doing so, you will gain peace of mind that your affairs – both financial and health – can be looked after if you are ever unable to do so. You will also be ensuring that your loved ones are not left in an impossible position, unable to deal with your affairs, if the worst should happen.

**Contact us today to protect yourself and your loved ones.**  
**Legal advice with a conscience.**



Fisher Jones Greenwood LLP,  
102 High Street, Billericay, CM12 9BY  
Offices across Essex and London

**01277 424080**  
[www.fjg.co.uk](http://www.fjg.co.uk)  
[enquiry@fjg.co.uk](mailto:enquiry@fjg.co.uk)

# GUARANTEED PART WORN & NEW TYRES



PART WORN TYRES



NEW TYRES



TRACKING



CAR TYRES



CROSSOVER TYRES



4x4 TYRES



VAN TYRES



PUNCTURE AND DAMAGE  
TYRES REPAIR SPECIALIST

For details of our LIFETIME  
GUARANTEE on part-worn tyres visit:

[www.tyresaversukltd.co.uk](http://www.tyresaversukltd.co.uk)

Unit 4 Navigation Road, Chelmsford CM2 6HE  
Call: 01245 252 626

143 London Rd, Stanford Rivers, Ongar CM5 9PP  
Call: 01277 365 420

Visit us on Facebook



## Transform your garage from £895

Garolla electric roller doors,  
engineered for everyday life.

Garolla's new range is strong,  
secure and very durable.  
Revitalise the look, feel and  
function of your home.

- Unlock 25% more space
- Free five-year warranty
- 100,000+ doors installed
- UK's #1 recommended
- Fitted by a local Garolla engineer
- New SafeGuard Plus pack – more light, detection and deterrence

NEW & IMPROVED PRODUCT RANGE

**GAROLLA**  
ELECTRIC GARAGE DOORS

[garolla.co.uk](http://garolla.co.uk)

We survey, manufacture and fi t...  
**0800 468 1027**

CALL TO ARRANGE A FREE SURVEY

BESPOKE ELECTRIC DOORS  
MADE IN THE UK

**Checkatrade**  
Where reputation matters  
9.8 out of 10

**Trustpilot**  
4.7 out of 5 / 6,000+ reviews

# GOOD CARS

for  
**ULEZ  
2023  
EXPANSION**



Regardless of your thoughts on the controversial expansion of London's Ultra Low Emission Zone (ULEZ), there is a wide selection of cars out there ready to help you bypass this expensive charge.

The extension of ULEZ to encompass the whole of Greater London became operational at the end of August, and not without considerable objection.

Now, petrol vehicles must meet Euro 4 standards, with even tighter Euro 6 requirements for their diesel cousins.

Entering the ULEZ with a non-conforming vehicle invites a daily charge of £12.50, so Mayor of London Sadiq Khan's £2,000 grant for Greater London residents looking to change to a ULEZ-compliant motor is appealing, as are some of the cars that fit the criteria.

For instance, for those desiring a premium touch, the Mercedes-Benz A-Class hatchback is a worthy contender, boasting advanced technology and a luxurious interior. Models from 2013 hover around the £10,000 mark.

The widely admired Ford Focus has numerous ULEZ-compliant variants. One with fewer than 50,000 miles could be yours for less than £6,000.

Or what about the iconic Mazda MX-5? The Japanese brand is revered for superb driving experience and affordability. However, look out for some older versions, as these may not meet ULEZ requirements.

Lastly, the VW Polo, particularly the 1.2 TDI BlueMotion edition of the Mk5, is famously fuel-efficient, boasting up to 91.1mpg on motorways and 67.3mpg in urban settings. With no emission zone charges and some high-mileage models available at under £4,000, it's a sound option.

While virtually all petrol cars sold after 2005 are ULEZ compliant – along with petrol vans after 2006 and motorbikes registered after July 2007 – it ultimately pays to check your vehicle, as well as the status of a potential new one, online at [tfl.gov.uk/modes/driving/check-your-vehicle](http://tfl.gov.uk/modes/driving/check-your-vehicle)



MOTORING

Photo credit: mercedes-benz.co.uk, ford.co.uk, mazda.co.uk, volkswagen.co.uk

## BATHROOMS & KITCHENS

### BEAUTIFUL BATHROOMS ESSEX

Supply & Installations. Visit our showroom – 3 Alma Link, CM12 9GF. We offer 4D Virtual Reality design. 01277 626129 | info@beautifulbathroomsessex.co.uk

### BOOKERS BATHROOMS

Bathroom, heating, plumbing, trade, quality products. Free estimates, free parking and full installation available. Visit our showroom 287 – 291 London Road, Wickford, SS12 0LF. Tel: 01268 732057 | www.terrybookers.co.uk

## BUILDING SERVICES

### ACURA CONSTRUCTION

Landscaping, Groundworks, Civil Engineering, Grab Hire & Muck Away. Call 01277 424886 | 07539 300539 or visit our website to find out more www.acuraconstruction.co.uk

### HUGHTONS BUILDING CONTRACTORS LTD

All work guaranteed, no deposits, free estimates, Public liability insurance. FREEPHONE 0800 292 7185 | 01621 834464 | 07568 971279 | www.houghtonsbuildingcontractorsltd.co.uk

## CLEANER

### BRIGHT & BEAUTIFUL

Domestic/commercial cleaners, DBS checked, fully insured. Regular cleans, one offs, end of tenancy, care homes, offices. Pure, eco-friendly, non-toxic products used. 01277 287503

### MOLLY MAID

Our professionally trained team will make your home sparkle. We tailor our cleans to your individual needs, schedule and budget. 01277 424985 | emma.brooks@mollymaid.co.uk

## CLUBS & CLASSES

### MERIDIAN BRENTWOOD

Learn Kung Fu, We teach from 5+ years old. Locations at Knights Way and Brentwood School Centre. Contact SIFU Andy at 07557 533143 | meridianbrentwood@gmail.com

## CONSERVATORIES

### ROTHWAY BUILDERS LTD

Is your conservatory too hot in summer and too cold in winter? If Yes, we have a solution. Contact a Local Family Business 01702 200062 | 07770 793389 | 07900 398201

## CURTAINS & BLINDS

### IAN'S CURTAINS & BLINDS

Curtains, Tracks & Poles, Roman, Roller, Vertical, Venetian, Wooden Blinds. FREE Quote, 01268 976 779 | 07743 562384 | ian.dipple@yahoo.co.uk | www.ianscurtainsandblinds.co.uk

## DENTISTRY

### SMILE HQ

Exceptional dentistry. Contact us today on 01277 503252 or visit www.smilehq.com for more information and a free consultation\* | 105 High Street, Brentwood, CM14 4RR

## DOMESTIC APPLIANCES

### SPIN DOCTOR

Local Engineers in your area. Appliance problem? We'll Fix It! Any make, Any model. Call 01279 310793 or book online at www.spindoctoruk.com

## ELECTRICIAN

### HART ELECTRICALS

EV CAR CHARGING INSTALLATION - Outdoor patio lighting, internal lighting, LED effects, domestic wiring & more. Call Oliver 07480 238630 | hartelectricalservices1@gmail.com

### PARKERS ELECTRICAL SOLUTIONS

No Job Too Small, Kitchen/Bathroom electrics, Inspections & Testing, Friendly reliable and fully insured contact Joe today on 07737 447302 or email pesolutions@hotmail.com

## FINANCIAL SERVICES

### ENGLEMAN WILLS

Personally tailored wills, powers of attorney, probate, guidance on inheritance tax & care home fees. 01268 761022 | Mobile: 07901 948745 | www.businessadvisoressex.co.uk

**JOIN THE LISTINGS...**  
for just **£180** +VAT per year

## GARAGE DOORS

### LAPORTE GARAGE DOORS

Over 25yrs exp. We can supply, Install, Repair & Maintain all types of Garage Doors. Automation of new or existing. 10/10 reviews. Call for FREE no obligation quote on 07786 803403

## GARDEN BUILDINGS

### R PAGE CONCRETE BUILDINGS LTD

Specialists in pre-cast buildings, single/double Garages, conservatories, garden rooms, sheds/workshops & more. Family business, 50yrs exp. 5yrs Guarantee. 0208 590 3701

### LAWN ROOMS

All year-round use. Life expectancy 30+years. Energy efficient heating & cooling. 07989 446768 | www.lawnrooms.com | contact@lawnrooms.co.uk | Billericay based.

## GARDEN SERVICES

### ATS LANDSCAPES

Patios & Patio cleaning. Decking. Fencing. Artificial Grass. Driveways. Bespoke Gates. Digger Hire. Call 01245 763978 | 07927 559250 | info@atslandscapes.co.uk

### GREENSLEEVES

Let the experts get your lawn spring ready. Get in touch with one of our dedicated experts for a free lawn consultation. 01277 513987 | brentwood@greensleeves-uk.com

### GREEN THUMB

Lawn Treatment service, if you have been thinking about enjoying a great lawn this year - Simply call 01277 352236 or visit greenthumb.co.uk

**CONTACT BILLERICAY@VISIONMAG.CO.UK TO BOOK**

## HEALTH & WELLBEING

### CHIROPODY, PODIATRY & FOOTCARE CENTRE

2 The Walk, Billericay, CM12 9YB. Foot health clinic, diabetic foot, nail problems/reconstruction, sports injuries, fungal nail treatment, digital foot scanning. 01277 659200

### NUFFIELD HEALTH BRENTWOOD HOSPITAL

Come and join us at our free hospital events please check our page in the Health section of this edition for more information. Spaces are limited call us on 01277 554181

### ALISON LOVELL NUTRITION

Specialising in nutrition & lifestyle management. Appointments available online and in person 07359 509133 | www.alisonlovellynutrition.co.uk | info@alisonlovellynutrition.co.uk

## KITCHEN, BATHROOMS & BEDROOMS

### DESIGNER BEDROOMS

Traditional Fitted Bedrooms, Sliding Doors, Odd shaped rooms are our speciality, home office/studios. 7 Robert Way, SS11 8DD. 01268 571799 | www.designerbedrooms.co.uk

## LEAFLET DISTRIBUTION

### FLYER DISTRIBUTION ESSEX

Leaflet, printing & distribution service. Cover a majority of CM, SS, CO postcodes. One off drops or regular monthly drops. Call us on 01277 554045 | www.flyerdistributionessex.co.uk

## NATURAL STONE SUPPLIES

### NATURAL STONE SUPPLIES (BILLERICAY) LTD

Stockists of the finest quality Porcelain, Slate, Limestone & Sandstone. Tel: 01245 905345 | 07702 540763 | sales@essexnaturalstone.com | www.essexnaturalstone.com

## PAINTING & DECORATING

### DAVID LEPCINE PAINTING & DECORATING

Painter, Decorator, Repairs & More. Over 15 years experience, high quality work, fully insured, a clean reliable service with competitive prices & NO VAT. Call 07960 741973

### RICHARD WARD

Domestic & Commercial, Interior & Exterior, Fully insured, 35 years experience. Tel: 01277 821454 | Mob: 07961 943840 | Email richard@warddecorators.co.uk

### JRS PAINTING SERVICES

All aspects of painting work covered: Domestic, interior & exterior. Commercial. Please contact Jamie for FREE quotes on 07712 524407 | jamiesanders273@yahoo.com

## PLASTERING

### KH PLASTERING

Professional quality workmanship. No job too small. Over 25 years experience. Plastering - Coving & Cornice - Restoration - Dry Lining. 01277 627277 | 07939 229215

## PLUMBING & HEATING

### HAMMOND & SONS

Family run for 20+ yrs. Boilers serviced/repaired, condensing boiler, warm-air units, all work undertaken inc leaks, upgrades, installs, no call out charges, OAPS discounts. 01277 261888

## PROPERTY SERVICES

### TIMMINS PROPERTY SERVICES

From the smallest job to the largest high profile project, FREE estimates with no obligation. Emergency 24hr service. Call us on 01277 810005 or email office@timminspsl.co.uk

**JOIN THE LISTINGS...** for just **£15** +VAT per month

## ROOFING

### JIM BARR ROOFING

Exterior Cleaning & Maintenance. Gutters, Paving & UPVC. Cleaned, Repaired & Renewed. 01708 874816 | 07833 572459

### HIGH TECH MEMBRANE ROOFING

For free advice and pricing please call 01268 859 602 or visit www.flatroofs.net

## SPRAYING & POWDER COATING

### W'S SPRAY FINISHINGS

All aspects of wet spraying & powder coating for domestic & industrial markets. 01268 812414 | 07434 704673

# THE VISION LISTINGS

## TRAVEL AGENT

### THE TRAVEL BOUTIQUE

Your independent travel agent. Find us at 140 Hutton Road, Shenfield, Essex, CM15 8NL. Call or Whats app message 01277 563193 | janette.healey@thetravelboutique.co.uk

## TREE SERVICES

### OPTIMUM TREE SERVICES

Reliable tree surgeons. Tree surgery/felling, Stump removal, Hedge trimming. 01277 821655 | 07979 935505 | info@tree surgeonchelmsford.co.uk | www.optimum-tree-services.com

## TYRES

### TYRESAVERS

Guaranteed Part Worn & New tyres. Puncture & Damage tyres repair specialist. Ongar, CM5 9PP – 01277 365420 | Chelmsford, CM2 6HE – 01245 252626

## WINDOWS & DOORS

### WINDOW MAN

Family run over 25 years. Windows, doors, installation, repairs. Call us today on 01277 554075

### ASPEN HOME IMPROVEMENTS

Bi-Fold Doors, Luxury Composite Doors, Engineered Timber Front Doors, Conservatories, Windows, Luxury Door Collection, French Doors. 01277 888055 | www.aspenhi.co.uk

### MR MISTY 'THE WINDOW DOCTOR'

Eliminate window condensation, broken window parts, broken glass, secondary glazing, faulty hinges, locksmiths. Contact us 0800 2545 111 | www.mrmisty.co.uk

**JOIN THE LISTINGS... for just £180** +VAT per year

## WANT TO APPEAR IN NEXT MONTH'S VISION LISTINGS?

SIMPLY FILL OUT THE FORM BELOW AND RETURN IT TO BOOK YOUR SPACE:

Company name: .....

Description (180 characters max including spaces):.....

.....

.....

.....

Telephone:..... Email:.....

Payment option:  Card    Direct Debit

Please return to:

Lifestyle Magazine Group Ltd, 55 Crown Street, Brentwood, Essex, CM14 4BD or email billericay@visionmag.co.uk

\*£180 +VAT for a 12 months plus agreement. Payments can be made monthly or upfront

**DISCLAIMER:** **VISION** does not represent or endorse the accuracy or reliability of any of the advertisements, nor the quality of any products, information or other materials displayed, purchased or obtained by any customer as a result of an advertisement or any other information or offer in connection with the service or products. The opinions expressed in articles, reviews and stories are strictly those of the individual authors and do not necessarily reflect the views of **VISION**.

ACROSS: 1. PUFF, 3. SPRINTER, 9. RELAXED, 10. FACTS, 11. PROFESSIONAL, 14. ROT, 16. INANE, 17. AWE,  
18. RELENTLESSLY, 21. ABOUT, 22. ANTHILL, 23. DISPLAYS, 24. EELS  
DOWN: 1. PERSPIRE, 2. FOLLO, 4. PAD, 5. IMPROVEMENTS, 6. TOCCATA, 7. REST, 8. EXPERIMENTAL,  
12. START, 13. RECYCLES, 15. TREMORS, 19. SPIRE, 20. LARD, 22. ANY



**Producing Immaculate Finishes for Decades**

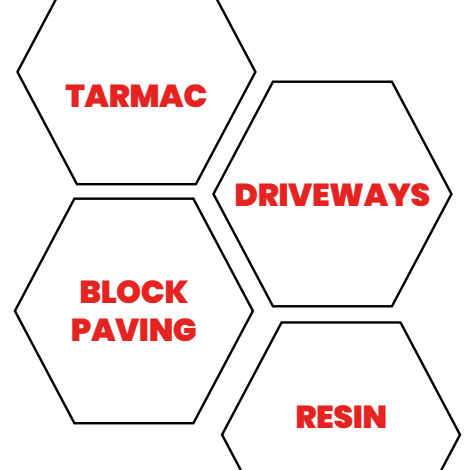

- ◆ **Essex's leading road & surfacing contractor**
- ◆ **Grab Lorry Hire Essex**
- ◆ **A family business**
- ◆ **Established for decades**



 01621 772429  info@ljanderson.co.uk  www.ljanderson.co.uk

SMILE  
HQ

Exceptional  
Dentistry

**\*FREE INITIAL  
CONSULTATION  
& ASSESSMENT  
(usually £195)**

Loose Dentures?  
Missing or Failing Teeth?  
Unable to eat your favourite foods?

## Same Day Dental Implants with Dr Vishal Patel can help!

In a single-day procedure, failing teeth or loose dentures can be replaced with a set of fixed-implanted teeth that look and feel like natural teeth and give you a new menu of foods. You will be able to throw away that denture glue forever!



**Dr Vishal Patel**  
Dental Implant  
Surgeon

### It only takes ONE day to change your life!

#### Same Day Implants from Dr Vishal Patel at SmileHQ

- A comprehensive 45-minute assessment with our Senior Implant Surgeon, Dr Vishal Patel for **FREE**
- Currently, we are offering a CBCT scan (usually worth £250) for **FREE**
- To secure this appointment, all we require is a £50 booking fee, which is fully refundable when you arrive for your appointment.
- Single Implant with the crown - from £1950 per tooth

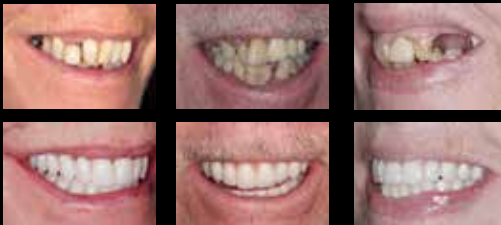

Ready to restore  
with SmileHQ?

Book your Free Consultation with  
Dr Vishal Patel today and learn  
how dental implants can give  
you your confidence back.

Call 01277 503252 and quote "Full Jaw Implants 10"  
to claim your \*free consultation and 10% discount

Smile HQ, 105 High St, Brentwood CM14 4RR

■ [care@smilehqs.com](mailto:care@smilehqs.com) ■ [www.smilehqs.com](http://www.smilehqs.com)

\*A £50 refundable deposit is required when booking your consultation. \*Finance terms here