

**GARDEN
TO-DO
LIST
2024**

**CREATE
MELTING
SNOWMEN
BISCUITS**

SWEET EMBRACE
Dulux Colour of the Year 2024

TOP DESTINATIONS
for adrenaline junkies in the New Year

**MERLIN
GRIFFITHS**

Master mixologist and First Dates star opens new pub

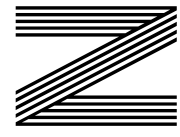
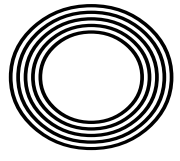
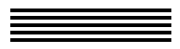

FREE

Photo credit: Channel 4/Dave King

Merry
Christmas
from all at



Family owned & managed

ST MICHAELS HOMES LTD

CELEBRATING
32 YEARS
1991-2023

GOING THE EXTRA MILE WHEN IT COMES TO ELDERLY CARE

We are happy to announce that Dudbrook House is now open and running. Our home that consists of many facilities are ready to welcome new residents to our new cozy home.

Accommodation and facilities

- Opened in Oct 2023 by St Michaels Homes Ltd
- 68 bedrooms all with en-suites (wet rooms) and also larger bedrooms for couples to remain together
- Two assisted bathrooms
- Provides residential and dementia care
- Has two main visiting lounges (Snug & Orangery)
- 24- Hour nurse call system
- Central heating throughout
- Housekeeping & laundry services.
- TV Points in all bedrooms, option of having own landline can be arranged
- Sheilas salon (hairdressers and nail bar, offering washes, sets, perms, cuts & blow-dry)
- Resident lift
- Disabled minibus service
- Wheelchair access throughout the home and the gardens
- Extensive Park like garden with beautiful countryside views
- 'Forget me not' room
- Garden Room
- Library Room
- Activities room
- Sensory room
- Large Beautiful Garden
- London Theme Dementia Garden

St Michael's Homes which comprises of two elderly care homes within beautiful Essex countryside 10 minutes away from Brentwood – Howard Lodge & Dudbrook House Care Centres



There is an increasing vulnerability among our older population, suffering from the effects of chronic loneliness and feeling like a burden to their families especially during the pandemic. St Michaels Homes shows the benefits residents, and their families can have when living within Howard Lodge or Dudbrook House Care Centres.

Combat loneliness

According to Age UK, more than two million people in England over the age of 75 live alone and go for over a month without speaking to a friend, neighbour, or family member and this has only got worse with the recent pandemic.

People can become socially isolated for a variety of reasons. Our care homes you can find fun, companionship and warmth within a safe and secure environment. "What you can access through our homes is truly priceless. You're welcomed into a warm, familiar environment where you can socialise and enjoy having a good chat, a home from home place to live.



Helping a care giver

With independent living, you may be relying on family members for support and care and often an issue for elderly people is feeling like a burden to their relatives or carers.

Our care facilities offer respite care, short stay with us can help offer families the chance to recharge which has been an incredibly stressful year for us all, while being reassured that their loved ones are safe and well cared for. "It's important carers get a break too. They need to take care of themselves so they can look after their loved ones and enjoy good quality time together. Our care homes give them the peace of mind to relax, knowing their loved ones are being cared for 24/7.



others in similar situations within a safe and secure environment you can benefit from meeting many new faces and forming new friendships bonds with long serving staff and other residents and become part of our supportive community.

St Michaels Homes will be celebrating providing quality elderly & dementia care for 32 years this coming November. We are a family run care home

operator and family are at the heart of everything we do.

For more information, please call 01277 372095 or visit us on our Facebook page or website stmichaelshomesltd.com

Action packed activities and events

Even when the rest of the world was been locked away within their homes our care centres activity teams were as busy as ever trying to think of all the different things to do, based on each resident own interests and hobbies.

All our residents have the opportunity to join in with activities and workshops. We organise arts and crafts groups, games, quizzes, spa days within our own hair salons and much more. The feeling of belonging and having something other than the normal daily routine.

The care homes are ideal for elders with care needs. It's a supportive space for you to meet with



"Caring for the frail & elderly and those with dementia since 1991."

Howard Lodge Care Centre,
Beacon Hill Rd, Kelvedon Common,
Brentwood, Essex CM14 5FQ

Dudbrook House Care Centre
Dudbrook Road, Kelvedon Common,
Brentwood, Essex CM14 5TQ

Telephone 01277 372 095
enquiries@stmichaelshomesltd.com

www.stmichaelshomesltd.com www.facebook.com/stmichaelshomesltd



DECEMBER 2023

Editor's notes...



Nik Allen, Editor

Hello and welcome to this month's edition of **VISION** BillericayShenfield. Recently, I had an eye-opening conversation at a local networking event. As we discussed our respective businesses, it struck me just how impactful our print editions have been over the years.

Since the launch of our very first **VISION** magazine in Brentwood back in June 2016, we've embarked on an incredible journey. Today, we proudly publish 14 monthly editions across Essex and East Herts.

These 14 editions combined boast a monthly print run of more than 91,000 copies.

But, when I reflected on the bigger picture, I couldn't help but be amazed. Since 2016, we've put our heart and soul into this venture, and the numbers tell an incredible story: more than five million copies printed! I'm particularly proud that our magazines are 100 per cent recyclable.

In a world increasingly dominated by digital content, this impressive figure is a testament to the enduring power of high-quality printed media. There's still a place at the table for the tactile, the tangible, and the timeless. I hope you enjoy reading this month's edition... and have a very merry Christmas!

Nik Allen

This is your town's hyperlocal magazine, delivering to homes and businesses every month.

HOME & DIY | GARDENING | PETS | HEALTH & FITNESS | BEAUTY | FASHION | HISTORY | LOCAL FEATURES | FOOD & DRINK | TRAVEL | BUSINESS & PROPERTY | SPORT | PUZZLES | MOTORING | KIDS | WHAT'S ON | TECHNOLOGY | THE LISTINGS

CONTACT US: www.visionmagessex.com | billericay@visionmag.co.uk | 01277 554045

@visionmagessex @visionmagessex Vision Magazine Essex

CONTRIBUTORS | Tabatha Fabray, Fiona Goble, Panayiota Demosthenous

All pages are recyclable

Are you in pain?

We treat sciatica, back pain, neck pain, headaches, joint pains & more

Shenfield Chiropractic

Free treatment on first visit

www.shenfieldchiropractic.co.uk
info@shenfieldchiropractic.co.uk

27 Hutton Rd,
Shenfield, CM15 8JU



'Mr Misty'
The WINDOW DOCTOR

WE REPAIR **BETTER** THAN ANYONE OUT THERE

Does your Double Glazing steam up?
We replace just the glass and not the frames at a fraction of the cost for new windows

WE SPECIALISE IN **DOUBLE GLAZING REPAIRS** AND NEW

WINDOW & DOOR INSTALLATIONS

Proud member of **Checkatrade.com**
Where reputation matters

Scores based on 1304 reviews

Reliability & timeliness	9.86
Value for money	9.86
Quality of work	9.91
Workmanship	9.86
Average score	9.87

1304 reviews

- Upgrade to energy efficient double glazing
- Install secondary glazing to save on energy costs this winter

PROBLEMS WE SOLVE

- ELIMINATE WINDOW CONDENSATION
- BROKEN WINDOW PARTS
- BROKEN GLASS
- SECONDARY GLAZING TO BLOCK OUT NOISE
- FAULTY HINGES
- LOCKSMITHS**

INSULATE YOUR HOME

Mr Misty 'The Window Doctor' is a family run business that prides itself in exceptional customer care. We promise easy service from start to finish.

FREE PHONE: 0800 25 45 111
FOR YOUR **FREE** CHECKUP
WWW.MRMISTY.CO.UK



The harmonic voice of ALED JONES

From the almost impossibly angelic beginnings of teenaged Aled Jones MBE's first steps into the limelight, the Welshman has forged a career well beyond *Walking in the Air* and the limitations of chorister melodies.

Now 52, the presenter and actor has presence and popularity... and retains the ability to knock out a chorus or two!

Aled Jones was the 15 year old with the pitch-perfect voice whose icy vocal tones enchanted the public when Raymond Briggs' *The Snowman* was released back in 1982.

Walking in the Air was a track that became a festive anthem every bit as perfect and poignant as *White Christmas* or *Jingle Bells*, sitting as a symbol of childhood enchantment for an entire generation.

While others have confronted fame early, only for it to fade away, this was just the start for Jones. In adulthood, he gained acclaim hosting programmes such as *Songs of Praise*, where his likeable persona and warm, engaging demeanour endeared him to audiences.

In radio, Jones found a different but equally impactful avenue for his talents. As a presenter on Classic FM, he has brought the genre to a broader audience, with a tone that's knowledgeable yet approachable.

The star, who is married to Claire Fossett with whom he has two children, Emilia and Lucas, has also presented *Cash in the Attic*, *The One Show*, *Daybreak* and *Weekend* on terrestrial television.

Despite such a prolific and diverse array of work, Jones still strives to capture new audiences – as well as satisfying his loyal fans – and his latest musical endeavour is arguably his most innovative yet.

The Welsh singer recently released an album, *One Voice – Full Circle*, that transcends mere songs; indeed, it harmonises both his past and the present in that he duets with his younger soprano self.

The result is a hauntingly beautiful collection of tracks that showcases the evolution of an artist, proving beyond doubt that the singer has lost none of his talent along the way. From *Bright Eyes* to *Ave Maria* and *Scarborough Fair*, the mix of innovation and imagination is real.

"This project was like a journey through my own life – revisiting the voice that introduced me to the world, but with the perspective I have now," he explains. "It's a celebration of how far I've come and the enduring love I have for music."

Looking ahead, Jones, who appeared on *The Masked Singer* in 2022, is set to embark on a tour next year to promote the new project.

"Music is a very personal thing to a lot of people, and most of us listen to music by ourselves, and that is a lovely thing because it feeds our own interpretation and imagination in what we hear.

"Ultimately, though," he continues, "when the time comes to share songs and immerse ourselves in the collective celebration of music, we reach much further into our understanding, and from that can draw out very special memories.

"That's the thing that keeps me coming back!"

Photo credit: Ken Moray/TV/Shutterstock

THE ULTIMATE FESTIVE FLICKS

TAKING A LOOK AT THE TOP FIVE HIGHEST-GROSSING CHRISTMAS FILMS OF ALL TIME

Christmas movies have long been a staple of holiday cheer, embodying the spirit of warmth, family and festive joy. Many films have graced the silver screen, but a select few have transcended typical holiday fare to become phenomenal box office successes.

(All figures adjusted for inflation)

ONE: HOME ALONE (1990)

Box office takings: £1.1billion

Kevin McCallister, a mischievous and resourceful eight-year-old, is accidentally left behind by his family during Christmas vacation and turns his home into a fortress to fend off bumbling burglars.

This family comedy, starring Macaulay Culkin, blends slapstick humour and holiday warmth, becoming a perennial favourite and the highest-grossing Christmas film ever.

TWO: HOME ALONE 2: LOST IN NEW YORK (1992)

Box office takings: £915.95million

The sequel to the original hit follows Kevin as he mistakenly boards a flight to New York while his family heads to Florida. In the Big Apple, he again encounters his previous assailants and must outwit them in this hilarious, uplifting adventure.

THREE: DR SEUSS' HOW THE GRINCH STOLE CHRISTMAS (2000)

Box office takings: £587million

This live-action adaptation brings the whimsical world of Dr. Seuss to life. Jim Carrey's portrayal of the Grinch offers a perfect blend of comedy and emotion, exploring the true meaning of Christmas beyond the commercial frenzy.

FOUR: A CHRISTMAS CAROL (2009)

Box office takings: £552million

This animated rendition of Charles Dickens' timeless classic uses state-of-the-art motion capture technology. It narrates the tale of Ebenezer Scrooge's transformation from a miser to a kind-hearted man after being visited by three supernatural beings on Christmas Eve.

FIVE: THE GRINCH (2018)

Box office takings: £544million

Illumination's 2018 adaptation of Dr Seuss' classic tale reimagines the iconic green recluse with a heart two sizes too small. Voiced by Benedict Cumberbatch, the Grinch's journey from a Christmas-hating hermit to a holiday hero has charmed audiences worldwide.

THE HARVARD INN

Hotel • Restaurant • Bar

Christmas Party Set Menu

2 Courses £29.95 / 3 Courses £35.95

Starters

Spiced Parsnip & Honey Soup (V, VGO, GFO)
Served with warm crusty bread & butter

Locally Sourced Pheasant (GF)
Marinated in chilli, ginger, garlic & lime, served crispy
& with homemade chilli jam

Maldon Deep Smoked Salmon (GF)
Served with caperberries & cucumber dill salad

Roasted Butternut Squash & Feta Risotto (V)
Topped with crispy poached egg & truffle rocket

Main Course

Locally Sourced Roast Turkey (GFO)
The traditional roast dinner with all the trimmings

Mixed Game Pie
(Game filling – venison, pheasant & pigeon)
Served with seasonal vegetables, creamy mash & jus

Vegan Mushroom Hotpot (V, VG, GF)
Finished with vegan applewood cheese
Served with seasonal vegetables & braised red cabbage

Pan Fried Turbot (GF)
With wild mushroom demiglace, potato gnocchi & tenderstem broccoli

Desserts

Traditional Christmas Pudding (V)
Served with custard or brandy sauce

Rich Chocolate Brownie (V)
Served with homemade chocolate sauce
With a choice of ice-cream or a jug of cream

The Harvard's Winter Crumble (GFO, V)
With a sweet oat crumble topping. Served with a
choice of custard or ice-cream

Classic Sticky Toffee Pudding (GFO)
Served with toffee sauce & topped with
vanilla ice-cream

VG – Vegan V – Vegetarian GF – Gluten Free O – Option

Book now - www.theharvardinn.co.uk | reception@theharvardinn.co.uk

The Harvard Inn, High Street, Stock, Essex, CM4 9BJ | T: 01277 840008

OLYMPUS BATHROOMS



Specialising in Innovative Bathroom Design

Olympus Bathrooms is a one stop location for all of your bathroom needs. Whether you're struggling to design your new bathroom? Need help with the layout of the room or you've already got bathroom plans and need help choosing the products. Visit our showroom and talk to one of our design experts. Share your ideas and look at any displays or pieces within the showroom that you might like. Discuss and schedule a site visit with a member of the team.



- ▶ Please feel free to contact us: **01277 330 151**
- ▶ Email: info@olympusbathrooms.co.uk
- ▶ OLYMPUS BATHROOMS, 13 High St, Chipping Ongar, Ongar, Essex CM5 9DS

Visit our
SHOWROOM
in **ESSEX**
TODAY

INTERIOR DESIGN PROFILE

MADDUX CREATIVE



HOME & DIY

Sophisticated, playful, beautiful. That's how Maddux Creative describes its decorative style. Full of life and colour, each space it creates is unique, with designs that have won acclaim all over the world.

If you love bold colours, patterns and textures, then Maddux Creative will serve as the perfect inspiration to bring your interior aspirations to life.

THE STORY BEHIND MADDUX CREATIVE

Maddux Creative is run by Scott Maddux, originally from Tennessee, and Jo Le Gleud from the UK. They met on a dancefloor in the 1990s, and brought their shared creative experience together in 2011 when they founded their Peckham-based studio.

The pair describe their work as "an alchemy of design: an intricate tapestry of form and texture. A celebration of colour." Throughout their designs it's clear that these elements are central, using the features of the room to create spaces that are striking and unique. They take inspiration from a range of influences, which keeps things wonderfully refreshing.

Photo credit: madduxcreative.com

RECREATING MADDUX CREATIVE'S STYLE

What's great about Maddux Creative's aesthetic is that there are no set rules, allowing you to recreate

their style in your own home. Some tips to give you a dash of inspiration include:

- ▶ Be brave with colours and textures. Mixing and matching styles can add a quirky touch that keeps spaces fun and unique, so choose the pieces that you're drawn to and which reflect your personal style. Popular colour combinations include pinks and greens, blues and yellows, and reds with greys or gold.
- ▶ Tonal looks can make a striking impression. Choose a solid base colour such as blue or green and add lighter/darker accents in the same shade – using furniture and accessories in different shades to create a multilayered look.
- ▶ Plants and flowers add life and can make your space feel more lived-in – an affordable way to transform your decor.
- ▶ Floral patterns add a classic touch that still feels modern in the right setting. From patterned lampshades to tapestries and cushions, you can use florals or stripes to add some individual touches that will bring the different styles in your space together.

Wonderfully unique and making colour popular again, Maddux Creative provides the perfect inspiration to go bold and have fun with your interior design.





Dulux Colour of the Year 2024 Sweet Embrace



This is one of the most greatly anticipated announcements in the world of interior design: Dulux Colour of the Year 2024 has been revealed as Sweet Embrace.

What colour is Sweet Embrace?

Sweet Embrace is a delicate pale pink that is both soft and comforting. A metamer colour, meaning it changes tone with the light, in the early morning it appears crisper before turning into a more blush pink as the day goes on. Referred to as a 'modern neutral', Sweet Embrace can help to unite the different elements in a room and create an uplifting atmosphere.

Why was Sweet Embrace chosen?

This colour was chosen by the experts at Dulux as a shade that represents the global mood and a universal need for clarity and joy. Marianne Shillingford, colour expert and creative director at Dulux, said: "While being a beautiful stand-alone colour, it's a hue that matches perfectly with so many other shades, so that decorators can use it as

a backdrop to build a totally individual space upon."

Ways to use Sweet Embrace in your home

1 Paint your window frames

As a metamer colour, Sweet Embrace is a perfect colour choice for painting your window frames, enabling you to capture its light-changing qualities throughout the day.

2 Colour-drench a room

Colour-drenching involves drenching a whole room in one shade to create a sense of calm cohesion. This means painting all the surfaces rather than just the walls, and it can make a room appear more spacious and contemporary.

3 Update your woodwork

This versatile shade is ideal for use as an alternative to white to update the woodwork in a room, such as the skirting boards and door frames.

4 Embrace the ombre paint technique

Ombre is making a big comeback in 2024 and, as a neutral colour, Sweet Embrace has the ability to seamlessly blend into other soft shades to create a stunning sunset effect.

Photo credit: duluxdecoratorcentre.co.uk, AlizonNobel



SOLAR INSTALLATIONS YOU CAN TRUST



SOLAR
PANELS



SOLAR
BATTERIES



EV
CHARGING



SERVICE &
MAINTENANCE

**SAVE UP TO 75% ON YOUR ELECTRICITY COSTS
& HELP THE ENVIRONMENT BY GOING GREEN**

Solar Armour is a leading installer of solar panels in Essex, dedicated to fitting solar panels & batteries that perform flawlessly, and deliver the best systems and the best possible price with buy now pay monthly options.

USE PROMO CODE VSA250 FOR £250 OFF YOUR INSTALLATION



**CALL FOR A FREE QUOTE
OR VISIT US AT THE UK'S
FIRST SOLAR SHOWROOM**



**65 ONGAR ROAD,
BRENTWOOD,
CM15 9AZ**



**FREE
QUOTES**

JRS PAINTING SERVICES



ALL ASPECTS OF PAINTING WORK COVERED INCLUDING:

DOMESTIC, BOTH INTERIOR AND EXTERIOR

COMMERCIAL

BEACH HUTS

FOR ALL ENQUIRIES, PLEASE CONTACT JAMIE ON:

07712 524 407

JAMIESANDERS273@YAHOO.COM





IS YOUR CONSERVATORY...



too warm
In summer
+ too cold
in winter?



**WE HAVE THE
SOLUTION!**

Did you know you also do:

- Extensions • Conservatories including
- Warm Roofs • Garden Rooms/Offices
- Pergolas/Gazebo/Verandahs
- Bi-Folding Doors • Patio Doors - Triple Track
- Kitchen Design & Install
- Complete Property Make Overs



Find us on 

www.roothwaybuilders.co.uk www.conservatorywarmroof.co.uk

info@roothwaybuilders.co.uk info@conservatorywarmroof.co.uk

Call us on 01702 200062

07770 793389 | 07900 398201



Photo credit: gilltemplin@frees.wordpress

Midas Touch

ADDING A TOUCH OF GOLDEN GLAMOUR TO YOUR HOME THE AFFORDABLE WAY

Looking to add a touch of contemporary sparkle and charm to your Christmas decor? You're in for a treat! In this DIY project, we'll show you how to transform plain glass vases, jars and votives into dazzling gold masterpieces. The best part? You don't need any special skills, though a steady hand is useful! And it's an ideal project to do with older children.

Get ready

YOU WILL NEED:

Gold foil sheets | Gold foil adhesive | Adhesive brush | A large brush (like a powder brush) for removing excess gold foil | Small glasses or votives (make sure they're clean and dry – washing-up liquid and a piece of dry kitchen towel should do the trick).

All these items are available online or in most arts and crafts shops.

Apply the adhesive

Carefully apply the gold foil adhesive to the areas on your glasses where you want the gold foil to stick. The adhesive will need some time to become tacky.

The time can vary with different makes, so follow the instructions on the packaging carefully.

Apply the foil

Once the adhesive is tacky, apply the foil directly from the paper it comes on. Press the sheet onto the glass where you've applied the adhesive. Then, carefully remove the paper backing, leaving the gold foil attached to the glass. If necessary, use your fingers to smooth it out.

Brush away excess and leave to dry

Using the large brush, remove any excess gold foil and let your decorated objects dry for a few hours. For extra protection, you can seal them with a suitable clear sealant or varnish specially made for glass and delicate surfaces – following the manufacturer's instructions.

Once complete, fill your glass items with a candle, fairy lights, flowers, winter twigs or pine cones. Sit back, admire your creations, or consider giving them as gifts to help spread the festive feeling.

TJM

Painting & Decorating

CALL US WHEN YOUR HOME NEEDS THAT NEW COAT OF PAINT

HOME MAINTENANCE AND REPAIRS



- Interior Decorating ● Exterior Decorating
- Wallpaper Hanging ● Plastering / Over artex
- Dustless Sanding ● Fully Insured

FOR HIGH QUALITY WORK CALL 07824 664591

www.TJMdecorating.co.uk ● email: tjmdecorating@hotmail.com

CALL US TODAY FOR YOUR FREE QUOTE

STYLEHOUSE SHUTTERS

We fit the highest quality, bespoke, hand-crafted plantation shutters in Essex.

Offering you ultimate style, choice and quality in your home.



Get a no-obligation quote today

SCAN THE QR CODE OR CALL: 01277 412178

e hello@stylehouses shutters.co.uk | www.stylehouses shutters.co.uk

t 01277 412178 m 07962 356184 @stylehouse_shutters

THE WINDOW MAN

WINDOWS | DOORS | INSTALLATION | REPAIRS

"Your Friend in the Trade"

Proudly Providing the Complete Service

**FAMILY-RUN BUSINESS SERVING THE
LOCAL COMMUNITY FOR OVER 25 YEARS**

SUPPLY, REPAIR & REPLACEMENT

DOUBLE GLAZING | TRIPLE GLAZING

UPVC | ALUMINIUM WINDOWS

HARD WOOD WINDOWS

FRENCH & PATIO DOORS

PORCHES & CONSERVATORIES

BI-FOLD DOORS

REPAIR SERVICES AVAILABLE 8AM - 8PM

CAT FLAPS | KNOCKERS | LETTER BOXES

SPYHOLES | CYLINDERS | HANDLES

HINGES & LOCKS FOR WINDOWS & DOORS

TRICKLE VENTS | SEALED GLASS UNITS

LEADED & GEORGIAN GLASS

CONSERVATORY ROOF REPAIRS | PANELS

**EVERYTHING WE DO IS FULLY
GUARANTEED & WE PRIDE OURSELVES
IN OUR ABSOLUTE ATTENTION
TO CUSTOMER CARE**



CARE *for your* SPARE



HOME & DIY

Having a spare room is a luxury. If you're lucky enough to have one, but it needs some TLC, see our tips below for how you can revive it before your next guests arrive.

A COMFY BED: Sleep for a night on your existing spare room bed to check if it's okay for your guests. If it isn't, but you can't afford a replacement, get a new mattress or mattress topper.

SOMEWHERE TO WRITE: Every guest room needs a work surface of some kind to use as a dressing table or desk. If space is tight, think about a drop-down version or even a thigh-level wide shelf.

THE PERFECT CHAIR: A big armchair is a lovely idea if you've got the space. If you haven't, choose a compact version and add some inviting cushions.

HANG IT UP: Hanging space is more useful than a chest of drawers. If there's no space for a wardrobe, get some coat hooks or a clothes rail. A rail with a shelf is ideal.

SOFT, WARM LIGHTING: A good bedside lamp is essential. A slim, unobtrusive floor lamp is also a great addition.

MIRROR, MIRROR, ON THE WALL: A good-sized mirror, preferably full-length, is a fundamental element for a spare room.

SAVVY SUITCASE STORAGE: Your guests will want somewhere to easily access their bags. Foldable luggage racks are great and can be hidden away when not in use.

FINAL TOUCHES: A rubbish bin is always practical for any guest room – but choose something pretty. And don't forget a carafe of water. Add seasonal decorations such as fairy lights at Christmas; Easter eggs for spring; low-maintenance green plants like snake plants, succulents and orchids in summer; and pumpkins for Halloween.



CONTACT US TODAY FOR YOUR FREE OF CHARGE, NO OBLIGATION QUOTE

01277 554 075

www.thewindowmanessex.net [@thewindowmanessex](https://www.facebook.com/thewindowmanessex)

5 REASONS TO ADVERTISE

Why do businesses benefit from hyperlocal advertising?

1. Targeted advertising

Hyperlocal advertising allows companies to target customers who are within a specific geographic area, making it easier to reach the right audience and increase the chances of converting them into paying customers.



2. Cost-effective

Hyperlocal advertising can be cost-effective because it is focused on a specific local area, meaning that businesses can reach their target audience without wasting money on broader marketing campaigns that may not be as effective.



3. Increased engagement

Hyperlocal advertising can lead to increased engagement with customers because it is focused on the local community and the interests of the people living in that area. By targeting customers with ads that are relevant to their interests and needs, companies can build a stronger relationship and increase their chances of repeat business.



4. Improved search engine optimization

Hyperlocal advertising can improve a business' search engine optimization because it targets customers who are likely to be searching for businesses and services in their local area. By optimizing their website and other online presence for local search terms, businesses can improve their visibility and attract more customers.



5. Better return on investment (ROI)

Hyperlocal advertising can lead to a better ROI because it is focused on a specific area and customer base. Targeting customers who are likely to be interested in their products or services, can increase conversion rates and revenue.



IS YOUR BUSINESS READY TO BENEFIT FROM HYPERLOCAL ADVERTISING? CONTACT **VISION** TO FIND OUT MORE

HAMMOND & SONS

GAS ♦ PLUMBING ♦ HEATING

- ♦ All boilers serviced & repaired
- ♦ Condensing boilers & warm-air units
- ♦ All work undertaken including leaks, upgrades & installations
- ♦ No call-out charge
- ♦ OAP discounts available
- ♦ Full public liability insurance
- ♦ Fully qualified engineers



**A PROFESSIONAL FAMILY-RUN BUSINESS
HONEST & RELIABLE
OVER 20 YEARS' EXPERIENCE**

From a tap washer to a full heating system, call

01277 261 888

email: hammondandsons@hotmail.co.uk
www.hammondandsons.co.uk

THE HOMEMAKERS

MAKING YOUR HOUSE A HOME

*Avril welcomes back old customers
& looking forward to meeting new*

- Curtains, pelmets & blinds
- Tracks & poles fitted
- Range of fabrics & prices
- Wave & pinch pleat curtains
- Roman, roller blinds
- Sheers & voiles

- **FREE ESTIMATES, DESIGN SERVICE, NO OBLIGATION**
- **PROFESSIONAL FRIENDLY ADVICE**
- **ESTABLISHED 30 YEARS**

**TAKE THE OPPORTUNITY TO VISIT
OUR SHOWROOM – The Only Way To
Really SEE Fabrics, Colours & Textures**

**11 Radford Way, CM12 OAA
TELEPHONE: 01277 658823**

EMAIL: avrilthehomemaker@yahoo.com
WEBSITE: www.homemakersbyavril.co.uk

SHOWROOM CLOSED ON MONDAYS



41 Coram Green, Hutton, Brentwood CM13 1LW

www.bwattsmaintenance.co.uk

b.wattsmaintenance@gmail.com

07725 901 004

Facebook b Watts maintenance

- Bathroom and kitchen fitting ■ Painting and decorating
- Wood flooring ■ Plastering ■ Fascia, soffit, guttering
- Fencing ■ General building ■ And much more

Free quotation

For all your home improvement and maintenance needs

An ancient structure of remarkable history

Discover Greensted Church in Ongar, a unique hidden gem with a story that spans more than 1,000 years.

Celebrated as the world's oldest wooden church, its walls have stood for more than a millennium, offering a glimpse into the early periods of English Christian heritage.

Tracing its origins to the ninth century, the church's earliest timbers, dating to around 1060, mark it as a distinguished survivor from before the Norman Conquest. These timbers, visible even today, underscore the church's enduring presence and historical significance.

Originally a modest structure, perhaps built for a Saxon nobleman, Greensted Church has evolved through the centuries. It bears the marks of various architectural styles and religious practices that have influenced its design over time.

The church's walls, crafted from vertically set split oak trunks in a technique known

as 'stave construction', are particularly noteworthy. This method is complemented by the 19th-century brick chancel and Victorian restorations, together presenting a harmonious blend of various historical periods.

Greensted Church's connection to St Edmund, the martyred king of East Anglia, further elevates its historical importance. As the site where his body reputedly rested in 1013 en route to burial, the church has long been a focal point for pilgrimage and reflection.

More than a religious site, Greensted Church stands as a cultural beacon, embodying the continuity of faith and community. It serves as a serene witness to the evolving landscape and societal changes surrounding it.

Venturing into this sacred space, visitors are transported beyond the confines of the present. Each step within its walls is a journey through time, connecting the present to a past that remains vibrantly alive. Greensted Church is not just an architectural marvel; it's a living narrative of faith's resilience and the understated elegance of history.



ESSEX WOODLIFE
FURNITURE | FLOORING | COFFEE

- NEW TO BILLERICAY -
- COME AND VISIT OUR NEW FURNITURE AND FLOORING SHOWROOM. ALL OF OUR PRODUCTS ARE MADE LOCALLY BY HAND HERE IN ESSEX.
- HANDMADE FLOORING -
- BESPOKE FURNITURE -
- CRAFTED IN ESSEX -

WE HAVE AN AMAZING IN-STORE RELAXING COFFEE SHOP, CAFÉ AIR.

ENJOY AUTHENTIC THAI LAOS AND VIETNAMESE LUNCHES .



105 HIGH ST BILLERICAY, CM12 9AJ

CALL : 01277 715348
EMAIL : INFO@ESSEXWOODLIFE.CO.UK
VISIT : ESSEXWOODLIFE.CO.UK





VISIT OUR SHOWROOM

WE OFFER 4D VIRTUAL REALITY DESIGN SO YOU CAN SEE
EXACTLY HOW YOUR NEW BATHROOM WILL LOOK

01277 626129

Like us on 

info@beautifulbathroomsessex.co.uk
3 Alma Link, Billericay CM12 9GF



'Essex has always been a part of who I am'



LOCAL FEATURE



Photo credit: BBC Jack Barnes/Kieron McCarron

While Adam Woodyatt owes much to his long-standing role as Ian Beale in the BBC soap opera *EastEnders*, we reveal why the actor likes to heap equal praise on the influences of his childhood, and in particular, his time spent in Essex.

Adam Woodyatt was born in Walthamstow in 1968. Although the Victoria Line suburb had renounced its ties with Essex three years previously, the outgoing schoolboy would soak up the influences of Chingford and South Woodford in his early life.

Perhaps it is an appreciation for that simple 1970s suburban upbringing – Woodyatt attended Forest School in Epping Forest, before the family relocated to Wales – that permeated so perfectly into his authentic portrayal of the rugged, pessimistic businessman Ian Beale.

"Essex has always been a part of who I am," he begins. "It's in my blood and has significantly shaped my approach to life and acting. I love its honesty!"

The actor, who is half Welsh, frequently travelled to London for castings as an aspiring young actor, and was working as a butcher when the call to join *EastEnders* came. Since 1985, his portrayal of Beale has captivated viewers, and his return to Albert Square this year excited fans.

"Ian is hapless in many ways, though ultimately always trying to do the right thing, and I think there's a fair amount of that in me too," says the actor, who recently volunteered to work in a fish and chip shop in Southend-on-Sea to pass the time.

Beyond the confines of Albert Square (and serving up cod), Woodyatt's versatile talent has illuminated stage and television screen alike. And recently, his stint away from full-time acting has offered the star the chance to tour his native Essex... in a camper van, no less!

He said: "Feeling free, getting on the road, and hunting out all those childhood places of old, has been a magical ride for me, and one I want to continue taking."

YOUR LOCAL EVENTS

ENLIGHTENED LIGHTS TRAIL

Barleylands Farm Park, Barleylands Road, Billericay, CM11 2UD
Friday, December 1, to Sunday, December 24, various times



Photo credit: Enlightened Staunton Facebook

Enlightened will transform Barleylands Farm Park into a kilometre-long trail of wonder and light for the whole family to enjoy. A specially crafted route will immerse visitors in the magic of Enlightened and is bursting with interactive and awe-inspiring installations.

Tickets cost £20 for adults and £15 for children aged three to 15. Children aged under three go free. Tickets can be booked at www.enlightenedmoments.co.uk/events/barleylands-2023

INGATESTONE CHRISTMAS MARKET

Ingatstone & Fryerning Community Centre,
7 High Street, Ingatstone, CM4 9ED
Sunday, December 10, 12pm – 6pm

Enjoy stalls offering crafts, gifts, jewellery, fashion, toys, stationery, homewares and lifestyle products; hot and cold food; a licensed bar; supervised children's play area; live stage with local acts; Santa's grotto; and High Street activities.

The market is free to attend. To find out more, visit www.ingatstonechristmasmarket.com

CHRISTMAS DRAMA WORKSHOP

Shenfield High School, Alexander Lane,
Brentwood, CM15 8RY
Thursday, December 21, and Friday, December 22, 9am – 4pm

Step into Christmas with Stagecoach's Holly Jolly Christmas workshop. The team will be rocking around the Christmas tree for two whole days to celebrate Santa Claus coming to town.

Spend two days getting into the festive spirit with all-singing, all-dancing sessions working towards a small Christmas show for friends and family at the end of the workshop. Stagecoach and non-Stagecoach students aged four to 18 are welcome.

Enrol your child for £65 via www.stagecoach.co.uk/brentwood#workshops

HANNINGFIELD SANTA EVENT

Hanningfield Reservoir Nature Discovery Park,
Hawkswood Road, Downham, Billericay,
CM11 1WT

Friday, December 22, various times

This is your chance to meet Santa! All children will receive a small gift from the jolly man himself, which is included in your ticket price. Then head out onto the reserve to follow the Christmas trail, make a sustainable hanging decoration, and collect a bag of reindeer food to feed Santa's furry companions.

Tickets cost £12 and can be purchased by visiting www.eventbrite.co.uk/e/hanningfield-santa-event-tickets-739422260887

NEW YEAR'S EVE @ THE BILLERICAY THEATRE

The Billericay Theatre, 34 Radford Way,
Billericay, CM12 0DX

Sunday, December 31, 7.30pm

This year, the team is holding an extra special New Year's Eve event, including a Blues Brothers tribute show, disco and party, a delicious buffet and a free glass of bubbly.

Tickets cost £50 and can be purchased via www.tickettailor.com/events/thebillericaytheatre/940688#



Photo credit: The Blues Brothers Tribute Show

The Reading Rooms The Billericay home of the Open Bible Learning Group



On Sunday afternoons, The Open Bible Learning Group open the doors to anyone with an enquiring mind and interest in reading their Bible and more effectively.

The group meets on **Sundays at 2:30** in the Reading Rooms in Billericay High St. to explore the exciting and powerful message God has revealed in his word, the Bible, by means of talks, discussions and presentations.

The **Open Bible Learning Group (OBLG)**, a group ordinary men and women, first met here in the Reading Rooms in 1957 as a place to worship and study. This month the OBLG's Sunday 2:30 pm programme includes:

- 3rd Dec **Who are the Christadelphians?**
- 10th Dec **Peace on Earth? Goodwill to all men? What's Christmas really about?**
- 17th Dec **There is only one true Gospel**
- 24th Dec **How do you survive the final judgment?**
- 31st Dec **Man's plan versus God's plan**

OpenBibleLearningGroup.com/Events

Why not come along Sunday afternoon to the Billericay Reading Rooms, or join the 'Live' Zoom session? *Get your Zoom invitation link* or **email** your request to: Hello@OpenBibleLearningGroup.com

For a full list of **Future Events**, free **Home-Study Packs** or past **Audio Recordings** see our website **Events page**, or check out our new **5 minute Bible Shorts** and past **Specials** on our  **YouTube** channel [@openbiblelearninggroup](https://www.youtube.com/@openbiblelearninggroup).

Scan this QR Code for Details



CRAFT YOUR HOME WITH OUR BESPOKE CARPENTRY



JS Carpentry and Maintenance Ltd brings over 25 years of industry expertise to the forefront, establishing a solid reputation for delivering high-quality home improvement services. Our comprehensive range of offerings encompasses carpentry, drylining, decorating, kitchen fitting, bespoke wardrobes, TV media walls and wall panelling.

Our seasoned professionals are well-versed in the intricacies of carpentry, ensuring precision and skill in every project. From the transformative touch of decorating to the seamless integration of kitchen fittings, our team is committed to enhancing the functionality and aesthetic appeal of your living spaces.

For those seeking personalised storage solutions, our bespoke wardrobes exemplify a harmonious blend of practicality and aesthetics. Additionally, our expertise extends to fitting stair cases where we prioritise both functionality and style to create spaces tailored to individual preferences.

In keeping with contemporary trends, our proficiency extends to crafting TV media walls that seamlessly integrate technology with design. We also specialize in wall panelling, adding a touch of sophistication to interiors through meticulous craftsmanship.



JS CARPENTRY & MAINTENANCE DOMESTIC & COMMERCIAL



WE ARE INTERNAL DOOR SPECIALISTS

From Architraves to Media Walls, Internal Doors to Bespoke Staircases, we can help you with all your carpentry needs.

CALL: 07368 947 079

jscarpentryandmaintenanceltd@gmail.com



Rated 10/10 on
Checkatrade.com



scan me

how to make MELTING SNOWMEN BISCUITS



If you're after a tempting but simple festive cookie to make this Christmas, look no further than these cute melting snowmen biscuits. They taste delicious and are a great way to involve kids in the kitchen – but be prepared to get sticky! The below recipe makes 10 biscuits.

YOU WILL NEED:

For the biscuits: 100g butter | 100g caster sugar | ½ tsp vanilla extract | ½ a beaten egg (about 2 tbsp) | 200g plain flour (and a bit extra)

For decorating: 10 standard white marshmallows (not the mini ones) | 100g icing sugar | A tube of black writing icing | Some ready-to-roll orange fondant icing | Chocolate beans

HOW TO MAKE THE BISCUITS:

- Heat the oven to 200°C/180°C fan/gas mark 6 and line a baking tray with parchment paper.
- In a large bowl, beat the butter and sugar together till smooth using a wooden spoon. Then beat in the vanilla extract, egg and finally the flour to make a dough. Chill in the fridge for 15 minutes.
- On a floured surface, roll out the dough with a rolling pin to roughly 5mm in thickness.
- Using a 9cm biscuit cutter or the rim of a 9cm glass, cut out 10 shapes.
- Bake for 8-10 minutes till golden, then cool.

HOW TO DECORATE:

- Put the icing sugar in a bowl. Add cold water, a teaspoon at a time, till the icing is just runny.
- Spread the icing on the biscuits and pop a marshmallow near the edge of each one.
- Use the black icing pen to draw the arms and eyes.
- Use the orange fondant to create a carrot nose.
- Then add the chocolate beans for the snowmen's buttons.



Photo credit: [recipesfromapantry.com](https://www.recipesfromapantry.com)

From the
smallest job
to the largest
high profile project



**FREE
ESTIMATES
WITH NO
OBLIGATION**

TPSL
Timmins Property Services Ltd

Locally based company in Brentwood,
with over 25 years experience.
Our range of services include:

PLUMBING

- Boiler servicing & landlord reports
- New boilers / repairs
- Bathrooms & kitchens
- Drainage works
- Powerflushing

ELECTRICAL

- All aspects of domestic, commercial and light industrial electrical works
- Security systems and alarms
- Replacement consumer units
- Periodic inspections and testing
- Full rewires, PAT testing and fault finding

ROOFING

- All aspects of roofing / flat roof works / lead works
- Gutter repairs / replacements / cleaning
- Valley and chimney re-pointing / repairs
- Replacement roof tiles

BUILDING

- Decorating / Painting
- Plastering / Rendering
- Wall re-pointing / repairs



Gas Safe Registered
NICEIC Approved Contractor & Domestic Installer



**WE CARRY OUT
ELECTRICAL
CERTIFICATES
FOR LANDLORDS**

Please contact us for further information on all our services

www.timminspsl.co.uk

Tel: 01277 810005 | Email: office@timminspsl.co.uk

Unit 15, Cockriden Farm Estate Brentwood Road Herongate Brentwood CM13 3LH

WINTER WALKS WARMERS



With temperatures dropping, you may be reluctant to take your four-legged friend out for long walks. Find out below if you need to invest in a winter coat for your dog. Plus, explore the different styles available.

5. Dog snowsuit

Whether you are planning to take your dog to a mountain resort, or they simply love playing in the snow, a dog snowsuit will ensure they don't get frostbite even if they spend hours making snow angels.

6. Dog reflective jacket

As the days get shorter, you may find yourself walking your dog in the dark. A dog reflective jacket will ensure they remain safe on the roads and make it easier for you to see them.

DOES YOUR DOG NEED A WINTER COAT?

Depending on the outside temperature and the particular breed, you may need to invest in a winter coat for your dog:

- > Below 10°C – some small to medium-sized dogs may need a jumper or coat when walking outside.
- > Below 5°C – certain larger dog breeds may need to wear a jumper or coat when walking outside.
- > Minus 5°C or less – avoid walking any breed or size of dog as there is a high risk of frostbite and paw injuries.

DIFFERENT STYLES OF DOG COATS

1. Dog raincoat

Most dogs are not fans of the rain even if they like playing in water. Invest in a dog raincoat and avoid wet-fur syndrome.

2. Dog windbreaker

Dog windbreakers are designed to keep your dog warm and dry while still providing sufficient flexibility for them to explore their surroundings.

3. Dog fleece

A dog fleece is the perfect choice for autumn days when the temperatures start to drop. With cosy insulation and a super-soft finish, these are like wrapping your dog up in a cloud.

4. Dog parka

If you want to keep your dog warm and make sure they look stylish, a dog parka is the obvious choice. With many designs to choose from, you can even find matching parkas for you and your pooch.



HOW TO MAKE A DIY PET

CHRISTMAS CRACKER

Do you like to involve your pet in the excitement of Christmas Day? If yes, then you are going to love making them their very own Christmas cracker complete with edible treats and festive toys.

WHAT YOU WILL NEED:

A toilet paper roll or kitchen towel roll | Tissue paper, wrapping paper or newspaper | String or ribbon | A selection of edible treats and small toys

HOW TO MAKE:

> Take an empty toilet or kitchen towel roll, depending on how big your pet is and how many treats you want to include. For medium-sized and large dogs, a kitchen towel roll is best as you can fit more in.

- > Stuff your chosen treats/toys into the toilet or kitchen roll. Don't worry about overstuffing!
- > Cut your tissue paper, wrapping paper or newspaper so that you have enough to wrap your roll, leaving 5cm of paper at each end.
- > Twist off the ends and loosely secure with string or ribbon.
- > You could also make a personalised name tag using a small piece of card and a felt tip pen or by writing directly onto the paper.

NB: Do not stick on any embellishments such as bells or plastic decorations as these are potential choking hazards. Make sure you remove the tissue/wrapping paper once they have got to the treats so that they do not try to eat it. Always monitor your pet when they are opening their Christmas cracker, and do not include a "bang" element as this may scare them.

What to put in your DIY pet Christmas cracker

- > Edible treats such as chew sticks, meaty bites and biscuits
 - > Small festive toys such as a felt bauble with catnip or a candy cane plush
 - > A small paper hat or festive bow and a pet-themed joke.



Richard Ward

Richard@warddecorators.co.uk

Painter - Decorator

Domestic - Commercial

Interior - Exterior

Fully Insured | 35 years experience

Tel: 01277 821 454

Mobile: 07961 943840



AERIALBASE.COM

TV • AERIAL • SATELLITE
INSTALL • SERVICE • REPAIR

AERIALS
FULL FITTED
from £59.97

AERIALS
SET UP / REPAIR / TUNING
ONLY £29.97

digital



freesat

Freeview HD

sky



youview

TalkTalk

FREE CALL OUTS

SAME DAY SERVICE (where possible)

01277 833047 / 01375 460964

FREEPHONE 0800 193 0017

BOOK ONLINE @AERIALBASE.COM

Ian's curtains & blinds



Curtains | Tracks & Poles | Roman Blinds | Roller Blinds
Vertical Blinds | Venetian Blinds | Wooden Blinds
Pattern books also available

FREE QUOTE – Call today on 01268 976779 | Mobile: 07743 562384

ian.dipple@yahoo.com | www.ianscurtainsandblinds.co.uk

Get Your Oven's Sparkle Back

- Ovens
- Filters
- Hobs
- Grills
- BBQs
- Ranges
- Extractors
- Microwaves
- AGAs

“I'm simply delighted at how sparkly clean my oven and hob look now! It really does look like the cooker is brand new again!”



Call Marc or go online for your **FREE** quote

07706 289426
ovenclean.com

ovenclean
— LESS GRIME. MORE TIME —



SUPPLIERS & INSTALLERS OF
AMTICO ♦ KARNDEAN
CARPETS ♦ VINYL
HARDWOOD

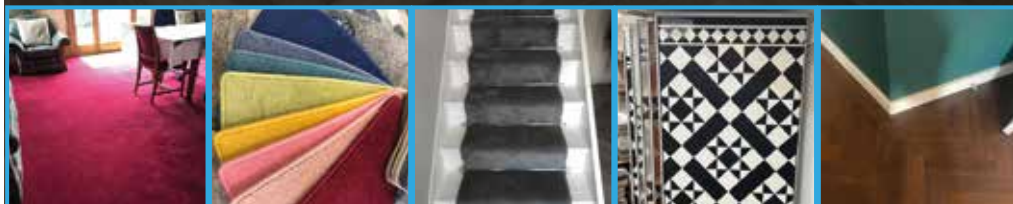

CUSTOMER SERVICE IS OUR #1 PRIORITY

🌐 www.connectfloors.com

📞 01268 527754 ✉ info@connectfloors.com

Newton's Apple Tree

WOOLSTHORPE MANOR THE BIRTHPLACE OF BRIGHT IDEAS

Sir Isaac Newton, one of history's greatest scientists, was born on January 4, 1643 (Christmas Day 1642 Old Style) in Woolsthorpe Manor, an old farmhouse near Grantham in Lincolnshire.

Newton lived at the manor until he left to attend the University of Cambridge in 1661. When the Great Plague of London erupted in 1665, Newton returned home. And it was here that he embarked on some incredible work, developing new ideas about light, optics, calculus, motion and gravity.

AN APPLE A DAY

The most famous story about Newton and Woolsthorpe involves an apple. The story goes that when Newton saw an apple drop from a tree in the orchard, he started to think about the forces that make objects fall. This led him to develop his Law of Universal Gravitation. The law explains why things fall to the ground. And it explains why objects in the universe move towards each other.

The law is usually written as:
$$F = G \frac{(m^1 \times m^2)}{r^2}$$

F – force, or the pull between two objects

G – gravitational constant, which is a special number used to figure out the strength of gravity

m – mass, or the size of the two objects

r – the distance between the centres of the two objects

DYNAMIC DISCOVERIES

As well as his work on gravity, Newton developed three laws of motion that helped us understand how things move and interact with each other, and laid the groundwork for much of modern physics and engineering.

WHAT CAN I SEE AT WOOLSTHORPE?

You can see the tree that inspired Newton's work, although it's probably a more recent tree that regrew from its original roots.

You can also visit the manor itself, including a recreation of Newton's workroom. In addition, there's a hands-on science centre.

For more information, visit www.nationaltrust.org.uk/visit/nottinghamshire-lincolnshire/woolsthorpe-manor or call the National Trust on 01476 860338.



HISTORY



Photo credit: National Trust Images/James Dobson



REDISCOVERING Cider

England's Pioneering Role

For decades, cider was seen as a mass-market drink that lacked sophistication – knocked back rather than savoured. But the new breed of English cider makers is changing all that.

AN ANCIENT TIPPLE

Cider predates the Roman Empire, and even champagne owes some of its methods to the early days of cider making. Perhaps that's why, years later, cider makers are fighting back.

A NEW TYPE OF CIDER

Cider is now giving wine and champagne a run for their money in a rapidly changing landscape that has seen makers using locally sourced ingredients and experimental methods.

The process mirrors that of wine making, right down to the fact that cider is aged in oak barrels. Indeed, many types of fine cider aren't carbonated at

all, but are more similar to white wine.

More attention is also being paid to the land where the apples are grown. Much like grapes determine the profile of wine, so too does the soil, the landscape and the climate influence the apples used to make this new breed of cider.

THE FREEDOM TO EXPERIMENT

Liam Tinston of Tinston Wines & Ciders in Sussex points out that cider making lacks the strict rules found in wine making. This freedom enables producers to experiment and produce drinks that defy consumer expectations, resulting in a staggering variety of ciders on the market to suit most tastes.

CHAMPAGNE'S NEW RIVAL?

Osip, a Michelin-starred restaurant in Bruton, Somerset, has teamed up with well-known local company Pilton Cider to create Osip cider. Together, they've created a tipple that tastes like a high-end sparkling wine. Restaurateur Merlin Labron-Johnson and cider maker Martin Berkeley selected the apple varieties together, and the blend of juices was then 'keeved'. This traditional artisanal fermentation process carbonates the drink naturally, using the juices' own sugars.

Such is its increasing popularity and the skill required to make the drink, that cider could very well be many people's drink of choice this Christmas.

Like wines, ciders exhibit diverse flavours based on their origin and the apple varieties used. Finding your favourite wines requires tasting and exploration; discovering your preferred ciders demands a similar journey.

To get going, check out local producers or specialised shops near you – and try them with various foods to find your favourite pairings.

Photo credit: showwingscider.co.uk

FIFTY FOUR DEGREES CELSIUS

The perfect medium rare New York Strip is cooked at fifty four degrees Celsius.

A single millimetre is all that is needed for a flawless slice of Jamón Ibérico.

Sixty four degree water gives the most rich, velvety poached eggs you've ever imagined.

When you're in the kitchen, perfection and joy come from precision. And it's the same when we're in the kitchen too — because we love what we do.

This is German Enjoyneering.



Kutchenhaus Brentwood
6, The Baytree Shopping Centre
Brentwood, Essex CM14 4BX
Tel : 01277 204447
showroom@brentwood.kutchenhaus.co.uk

Facebook: Kutchenhaus Kitchens Brentwood
Instagram: kutchenhaus.brentwood

kutchenhaus
The German Kitchen



THE HERON COUNTRY CLUB



The Heron Country Club is set in nearly 300 acres of undulating countryside and offers a unique 27 hole layout golf course, and a Padel Club with covered and floodlit courts. We offer a range of membership packages for golfers and padel players, with great member benefits. Come and enjoy the hospitality in our Clubhouse or at the Terrace Bar, where our staff will make you feel very welcome.



CELEBRATIONS

We will be delighted to welcome your family and friends for that special occasion, helping plan every step of the way, leaving you to relax and enjoy your event.

With a hospitality team comprising first class chefs and front-of-house staff, we have the ability to cater to all functions, from weddings, birthday parties to anniversaries, engagements to christenings, and conferences to Christmas parties. We offer exceptional facilities all year round to host any celebration.

We also offer a wide range of music and entertainment that would complement your occasion, our premises are licensed until midnight.

WEDDINGS

The Heron Country Club is the perfect location for a memorable occasion. We have created an impressive new boutique wedding venue in a stunning setting with its own grounds, providing a unique and romantic backdrop to host your wedding celebration, and fulfil your dream day.

The Garden Room, with its spectacular interior, will be exclusively yours, including the benefit of a private terrace and relaxing garden. This is the ideal place for you and your guests to enjoy canapes and a drinks reception overlooking the water feature and the golf course beyond. Under the expert guidance of Umesh Sewnundun, we provide the support of an exceptional hospitality team dedicated to ensuring your special day is effortless and enjoyable from start to finish.

With seating for up to 76 guests plus an additional capacity for up to 40 evening guests, the Garden Room and surrounding lawn is the ultimate place to cherish your memorable day. For larger weddings, we can accommodate your occasion in a traditional marquee overlooking the stunning views of our grounds.

The venue is located in the village of Herongate, less than three miles from the town of Brentwood, with excellent transport links to the A127, A12 & M25. To arrange to view the facilities and to discuss your upcoming event, please get in touch with the events team on 01277 811289 (available Mon - Fri 8am - 4pm) or email: events@heroncountryclub.uk



THE HERON Christmas PARTY

DECEMBER

THURSDAY 21 7:30PM

IN THE GARDEN ROOM

Scan the QR
Code to
purchase your
ticket.



£35 per person
including:
Festive Buffet,
DJ and Live
Singer.

For any further information contact the team
events@heroncountryclub.uk

The Heron Country Club
Herongate, Brentwood, Essex, CM13 3LW
01277 811289

MINCE PIE

Mania

In the 13th century, Crusaders returned to Britain from the Middle East with a novel pie idea: minced meat, dried fruits, spices and wine. By Victorian times, the meat had vanished, and the modern mince pie emerged. To create your own version of these timeless treats, follow the recipe below. Remember, as well as the ingredients, you'll need a standard 12-hole muffin tin and two round pastry cutters – one measuring 9cm in diameter for the pie bases and one measuring 7.5cm for the lids.

MINCEMEAT

YOU WILL NEED: 225g mixed dried fruits (raisins, currants and sultanas) | 110g Bramley apple (peeled, cored and finely chopped) | 110g shredded vegetable suet | 150g demerara sugar | Zest and juice of 1 orange and 1 lemon | ½ tsp ground cinnamon | ¼ tsp ground nutmeg | ¼ tsp ground cloves | 2 tbsp brandy or rum (optional)

1. Mix dried fruit, apple, suet, sugar and citrus zest in a bowl.
2. Add citrus juice, spices and alcohol (if using) and mix well.
3. Cover and let it sit in a cool place for a day or two to enhance the flavours.

PASTRY

YOU WILL NEED: 175g plain flour | 85g unsalted butter, cold and diced | 2-3 tbsp cold water | A pinch of salt | A little extra flour for rolling

1. Combine the flour and salt in a large bowl.
2. Rub in the butter until the mixture looks like fine breadcrumbs.
3. Gradually add the water, mixing until the dough forms.

ASSEMBLING AND BAKING

1. Preheat your oven to 190°C/180°C fan/ gas mark 5.
2. Roll the pastry out until it is about 3mm thick.
3. Using the cutters, cut out 12 bases and 12 lids.
4. Press the bases into the muffin tin and fill almost to the top with mincemeat – no need to grease the tin as the pastry's high fat content will stop it from sticking.
5. Brush the top edges of the pastry bases with a bit of cold water, cover with the lids and press the edges to seal.
6. Bake for 20-25 minutes until golden.



A modern Greek fish and grill restaurant with fresh dishes inspired by the Mediterranean



Expect fine wine and cocktails with entertainment every Friday and Saturday evening and be prepared to raise a glass and call out "Yiamas" and cheers with friends, family and guests!

Open Tuesday - Sunday for lunch and dinner from 12pm

YIAMAS



www.yiamas.co.uk | 01277 546600 | Ongar Road, Brentwood CM15 9SS



UL DRINKI AR

HARROGATE
SPRING WATER

The magic of MERLIN

FIRST DATES BARMAN MERLIN GRIFFITHS HAS A RENEWED TASTE FOR LIFE

It's perhaps slightly crass to state that many a romantic liaison has been made comfortable with the aid of an alcoholic loosener, but the evidence is there in pubs, bars and restaurants the length and breadth of the country, every day of every week.

One dining space in particular – that of the *First Dates* restaurant – has used the expertise of a master mixologist to great effect. This responsibility fell to Merlin Griffiths, who this year celebrated a decade on our screens.

"The time has flown by in a haze of romantic resplendence," jokes the 48 year old. "I've seen thousands of people pass through, and it's a thrill to witness a happy ending."

And many there have been – a recent study found that three per cent of first dates ended in marriage, with the Channel 4 show boasting numerous weddings and even the patter of tiny footsteps.

As the trusty barman charged with easing the nerves of hopeful romantics, Griffiths – who has a wife, Lucile, and young child – knows his role is significant; though as a pub owner himself, he is used to the responsibility bestowed on a good host.

"It's an underrated occupation, I think. It's a job that requires you to be present, engaging, interesting, knowledgeable on a wide range of subjects and, on occasion, firm with how punters are behaving! There are also extreme antisocial hours and it's a physical job where you're always on your feet, but I love it."

Griffiths' sense of perseverance was put to the test in 2021 when the *First Dates* barman was diagnosed with bowel cancer. He underwent surgery and recently celebrated the milestone of a year 'all clear'.

"It has been a tough road, but one I am now emerging from. While there have been some very sombre moments in there, what the experience has done is to reinforce in me a desire to appreciate everything around me, to fight, and to achieve."

Treatment has meant Griffiths has been unable to engage in one of his favourite hobbies. A keen cyclist, he previously completed the John O'Groats to Land's End cycle ride in nine days. Many years ago, before his big break, he was a cycle courier in London.

"I love cycling, but if there's one job I'd rather not have back, it's that one," he laughs. "It was a great way to stay fit, but you were taking your life in your hands on a daily basis."

"Dealing with a rowdy pub customer or a feuding couple of *First Dates* seems tame in comparison!"

Griffiths' taste for innovation was played out at Royal Ascot last year when, in conjunction with Harrogate Spring Water, he launched the first no-alcohol bar.

He's also set his ambitious sights on opening a new pub, The Dog & Gun in Walton, which is expected to open soon.

He says: "It seems to be a time when opportunities are coming along, and for the first time in a couple of years I can fully commit to them."

"I am lucky that I work in an industry that will always be here. We are social creatures – certainly in this country! – and there's nothing better than watching people converse and interact."

SONIC YOUTH

THE FIVE MOST ICONIC VIDEO GAME CHARACTERS OF ALL TIME

MARIO: The Italian plumber from the titular Nintendo franchise is the Japanese company's flagship character, and actually got his name from the resemblance to the Nintendo Washington warehouse landlord.

The Mario franchise has sold more than 776 million copies worldwide.

SONIC THE HEDGEHOG: It's been more than 30 years since Sega's official mascot came to our screens. The hedgehog character first appeared in his own standalone game on the Mega Drive – later called the Genesis – in 1991.

However, the blue anthropomorphic hedgehog actually made a cameo appearance slightly earlier that year on the arcade driving game *Rad Mobile*, Sega's first 32-bit release.

LARA CROFT: The *Tomb Raider* franchise arrived on the scene in 1996 with Lara Croft, the ultimate feminist hero, about to alter perceptions further in an already fervent era of girl power.

The archaeologist travelled the world in search of ancient artefacts, and did so with such dynamism that she spawned a string of successful movies, played by Angelina Jolie in 2001 and 2003, then reprised by Alicia Vikander in 2018.

DONKEY KONG: Nintendo game director Shigeru Miyamoto, whom we can thank for the creation of the Mario character, also created *Donkey Kong*. With 80 million copies of the game sold since its release in 1981, it also has seven Guinness World Records to its name, including First Use of Visual Storytelling in a Video Game.

Donkey Kong was developed in a bid to beat another arcade classic, *Pac-Man*. Mario features in the original version as 'Jumpman'.

PAC-MAN: Upon its release in Japan in 1980, *Pac-Man* wasn't the hugely successful videogame it has since become. A slow-burner that has become synonymous with arcade machines, alongside Galaxian and Space Invaders, the cute characters weren't an instant hit with users, but are now seen as iconic. The eponymous character tries to eat all of the dots and evade the ghosts in a maze.



DAVID LEPINE PAINTER – DECORATOR REPAIRS & MORE

I've been a part of the **Tony Baxter Team** for the last 15 years. As Tony has now retired I will be carrying on with my own smaller team producing high quality work, fully insured, delivering a clean reliable service with better competitive prices.

Kind regards,

Office 01277 549277

Mobile 07960 741973

Web davidlepinedecorating.co.uk

Email d-lep@msn.com



LOCAL ENGINEERS IN YOUR AREA!

If we can't fix it, we can supply and install new appliances same day



View our sales page for list of machines ready to install today!

**ALL MAKES
ALL MODELS
REPAIRS
SALES**

**SAME DAY
CALL OUT
AVAILABLE**



CALL OR BOOK ONLINE
01279 310793
www.spindoctoeruk.co.uk

**New Leaf
Landscapes & Designs**



Landscape Gardening, Garden Maintenance & all Ground Works

Redream your outdoor space

Our comprehensive services include:

- All Aspects of Landscaping
- Garden Maintenance
- Ground Works
- Design Service
- Turfing
- Lawn Re-seeding
- Porcelain & Artificial Grass
- Hard Landscaping
- Block Paving
- Patios
- Fencing Gates
- Intricate Brickwork
- All Brickwork Undertaken - Extensions/Porches/Conservatories

Tel: 01277 549 027 / 07856 769 007

Email: newleaf.landscapes@outlook.com

www.newleaflandscapesanddesigns.co.uk



★★★★★
Reviews on
Trustatrade

CONTACT US TODAY FOR A FREE NON-OBLIGATORY QUOTE & ESTIMATE

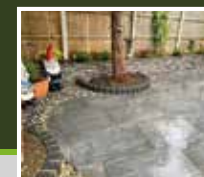



COMPLETE CARE FOR ALL YOUR OUTDOOR SPACES

PATIOS & PATIO CLEANING
DECKING ♦ FENCING
ARTIFICIAL GRASS ♦ DRIVEWAYS
BESPOKE GATES ♦ DIGGER HIRE

- ♦ Professional landscaping and trade services throughout Essex and the surrounding areas
- ♦ Domestic and Commercial Projects
- ♦ ATS Landscapes provide a year's workmanship guarantee with all work completed by us.



**CALL US NOW FOR A FREE
NO OBLIGATION QUOTE**

on **01245 763978** or **07927 559250**

www.atspancapes.co.uk
info@atspancapes.co.uk



Checkatrade.com
Where reputation matters

Basildon Timber

Celebrating 30 Years

TRADE • PROFESSIONAL • DIY

- **LARGE RANGE OF DECKING**
- **PREPARED TIMBER & MOULDINGS**
- **EXTENSIVE HARDWARE SHOP**
- **SHEET MATERIAL CUT TO SIZE**



COMPETITIVE PRICES • FRIENDLY STAFF • PROMPT DELIVERY SERVICE AVAILABLE

Honywood House, Honwood Road, Basildon, Essex, SS14 3DT
sales@basildontimber.com • www.basildontimber.com

Opening hours: Monday - Friday 7.30am-5pm • Saturday 8am -1pm



GARDENING

DRAIN ME!

Is your garden flailing rather than flourishing? If yes, this could be because you have not implemented a good drainage system. Essential for preventing waterlogged soil, erosion and unhealthy plant growth, here's how to improve the drainage in your garden.



SPIKE YOUR LAWN

If the soil in your lawn becomes compacted, then this can cause winter waterlogging. To prevent this from happening, spike or aerate the soil so that rainwater can flow down into the ground more easily. This can be carried out with either a garden fork or a lawn aerator tool.



GROW MORE PLANTS

One of the simplest ways to improve the drainage in your garden is by growing more plants. For best results, plant vegetation that is compatible with your soil type. For example, some hydrangea species are great for regulating wet soils, while clay soil benefits from species such as geranium.



BUILD RAISED BEDS

Raised beds that are made from either bricks or timber provide a great solution to poor garden drainage and offer a much better environment than the boggy earth below. Make sure you fill them with lots of quality, free-draining topsoil to help your plants thrive.



CREATE YOUR OWN COMPOST

Soil that has high organic matter content is better for drainage as it allows excess water to easily drain through it. By creating your own compost, you can have unlimited access to organic matter that is perfectly suited to your garden and its soil.



INCORPORATE SLOPING SURFACES

Surface water is a problem in many gardens but can be easily managed with the use of sloping surfaces. For example, you could combine steps and raised beds, create depth with tiered planters, or arrange large slabs of rocks to help direct water.



**AMAZING
WINTER
OFFERS**

Contact for more info

Is your roof ready for winter? Lifetime Guaranteed Flat Roofing

- ✓ 100% resistant to algae & moss
- ✓ Manufactured never to blister or crack
- ✓ 100% maintenance free
- ✓ Proven in all climates & storm resistant
- ✓ Durable enough to be walked on
- ✓ Installed never to leak



For free advice, request a brochure, pricing or free sample, please get in touch on;

01268 203483

www.flatroofs.net

*T&Cs apply
Please see our website for details

Head Office: Linden House,
30 Linden Road, Benfleet, Essex SS7 4BA



Advertisement Feature

Will your flat roof keep you warm and dry this winter?

Are you concerned about potential leaks or costly water damage?

More than 70% of UK homeowners still have a traditional mineral felt flat roof. Over time extremes of temperature can result in this cracking and leaking. Once the felt starts to fail, water damage often goes unnoticed resulting in severe damage and inconvenience.

What to look out for:

If you see blisters on the roof surface or cracking around the roof edge, pipes, upstands and roof lights you need to act fast.

Insurance companies will no longer accept liability for external or internal damage caused by leaking flat roofs that are more than ten years old.

High-Tech offer professional roof replacement services using only the highest quality materials along with some of the most advanced flat roof technology available.



Contact our friendly team today or pop into our showroom at
850 London Road, Leigh-on-Sea,
Essex, SS9 3NQ



All flat roofs installed by us adhere to building regulations, are dimensionally stable and incorporate an anti-slip membrane strong enough to walk on. We recommend Protan, an architect-specified, award-winning single ply PVC flat roofing system which has a proven track record of excellence.

- ✓ Maintenance free
- ✓ Will not blister or crack
- ✓ Fully resistant to moss and algae
- ✓ Solar reflective
- ✓ Aesthetically pleasing

Scan the QR code to book your
FREE site survey



See the quality of our products first-hand and buy with confidence.



new year monthly GARDENING CALENDAR

January

- ☐ Plan and prepare for the year ahead.
- ☐ Take stock of inventory (seeds, pots, etc) and assess your garden layout.
- ☐ Put out water and seeds for the birds.

February

- ☐ Start sowing seeds indoors, such as tomatoes, peppers and aubergines.
- ☐ Add compost or organic matter to your garden soil.

March

- ☐ Sow cool-season crops such as lettuce, spinach, carrots and beetroots directly in your garden.
- ☐ Protect tender plants from late frosts.
- ☐ Clean and tidy your greenhouse.

April

- ☐ Transplant seedlings that require a longer growing season, such as tomatoes, peppers and herbs.
- ☐ Plant perennial flowers and pot-grown fruits, such as strawberries.
- ☐ Turn over the soil in your garden to loosen compaction.

May

- ☐ Regularly water your garden and apply mulch around your plants to conserve water and stop weeds.
- ☐ Use bedding plants to fill your garden with colour.

June

- ☐ Monitor your garden for weeds and remove them.
- ☐ Regularly fertilise your plants with organic fertiliser.
- ☐ Water and mow your lawn frequently.

July

- ☐ Water your plants deeply and less frequently.
- ☐ Monitor plants for aphids and spider mites.
- ☐ De-head bedding plants.

August

- ☐ Harvest your summer crops, preserving excess produce through canning, freezing or drying.
- ☐ Start planning your autumn garden by removing spent plants and amending the soil.

September

- ☐ Directly sow seeds of salad greens, rocket and Swiss chard.
- ☐ Harvest mature summer crops.

October

- ☐ Prepare your garden for winter by harvesting the remaining autumn crops, removing any debris and dead plants and adding compost or organic matter to replenish nutrients.
- ☐ Trim and shape your hedges.

November

- ☐ Clear up fallen leaves, especially from lawns, ponds and beds.
- ☐ Plant tulip bulbs for a spring display next year.
- ☐ Wrap young plants and trees to protect them from frost.

December

- ☐ Reflect on your year's gardening journey and plan for the year ahead.
- ☐ Order seeds and supplies for the year to ensure you have everything you need.



Daniel Landscapes Ltd

All Aspects of Driveways & Garden Services

OUR SERVICES

- ☒ Block Paved Driveways
 - ☒ Tarmac Driveways
 - ☒ Tar & Gravel Driveways
 - ☒ Patios Steps & Paths
 - ☒ Fencing & Gates
 - ☒ Jet Washing & Sealing
- AND MUCH MUCH MORE**

- Assured References Available
- Experienced & Reliable Work
- Public Liability Insured
- Registered Waste Carrier

☎ **01621 891431**

🌐 **www.daniel-landscapesltd.co.uk**

07495 766372

✉ **info@daniel-landscapesltd.co.uk**



Looking for a fresh solution for your outdoor spaces?



Checkatrade.com
Where reputation matters

SPECIALIST IN PRE-CAST BUILDINGS

**SINGLE GARAGES ■ DOUBLE GARAGES ■ CONSERVATORIES
GARDEN ROOMS ■ SHEDS/WORKSHOPS & MORE**



- **FAMILY RUN BUSINESS** ■ **50 YEARS EXPERIENCE**
- **5 YEARS GUARANTEE** ■ **DESIGNS TAILORED FOR YOU**
- **HIGH QUALITY, LOW MAINTENANCE CONSTRUCTION**

CONTACT US ON 020 8590 3701

www.rpageconcretebuildings.com

f rpageconcretebuildings

951-953 High Road, Chadwell Heath, Romford, Essex RM6 4HB



**R
PAGE
CONCRETE
BUILDINGS LTD**



**We could fill
Wembley Stadium
MORE THAN TWO TIMES
with our monthly
readership...**

**...OVER 207,500 PEOPLE IN ESSEX
READ VISION MAGAZINE'S MONTHLY**

Photo courtesy of PA Images

CONTACT US TODAY TO GET YOUR BUSINESS SEEN BY OUR READERS

Your
Monthly
Lifestyle
Magazine **VISION**

See all our magazines online
at www.visionmagessex.com

Did you know this isn't the only **VISION** magazine in Essex?

Billericay Shenfield Bishop's Cleeve Brentwood Ongar Chelmsford Epping Theydon Harlow Halstead Braintree Hertford
Hornchurch Leigh Thorpe Bay Loughton Maldon Burnham Rayleigh Wickford South Woodford Tending



PUZZLES & TRIVIA

ACROSS

1. Object that gives out heat (8)
5. Capital of Norway (4)
9. One side of a gem (5)
10. Guilty person (7)
11. Unfriendly (12)
13. In a careless manner (6)
14. Requesting (6)
17. Importance (12)
20. Flexible athlete (7)
21. Show triumphant joy (5)
22. Obstacle (4)
23. Formal curse by a pope (8)

DOWN

1. Crack (4)
2. Propriety and modesty (7)
3. Relating to horoscopes (12)
4. Hold a position or job (6)
6. Small woody plant (5)
7. Be heavier than (8)
8. First part of the Bible (3,9)
12. Corridors (8)
15. Have as a part (7)
16. Heed (6)

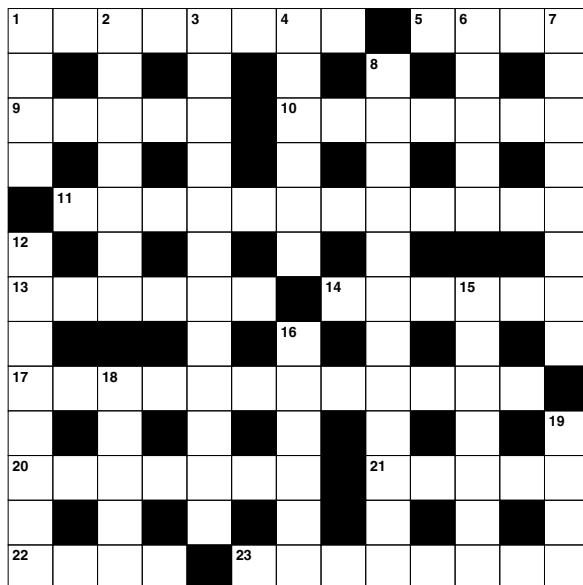

18. Third Greek letter (5)

19. Volcano in Sicily (4)

DID YOU KNOW?

- Reindeer hooves are specifically adapted for their environment. The cloven shape spreads their weight more evenly, helping them to walk across snow and soft ground, while their sharp edges provide traction in icy conditions.
- Some types of reindeer do actually have red noses as a result of densely packed blood vessels, which help to regulate their body temperature.
- In spring, reindeer sometimes form super-herds of 50,000 to 500,000.
- Reindeer fur is hollow, helping to trap air and providing insulation to stay warm. This also makes them excellent swimmers.
- Reindeer migrate an average of 12 to 34 miles per day, travelling as much as 3,100 miles each year in their search for food.

SUDOKU

	3			9				7
1		9	2					4
					6		8	
						4		
9		6		1		2		5
		1						
	7		6					
6					4	8		1
4				5			7	



CONSERVATORY
INSULATION SOLUTIONS

www.conservatoryinsulationsolutions.com

Is your conservatory too cold in the winter ?

FREE NO OBLIGATION QUOTE

Essex Conservatory Roof Insulation



- Eliminates over 90% heat loss during the winter keeping your conservatory warm.
- Reduces 97% of radiated heat during the summer keeping your conservatory cool.
- Creates a beautiful quiet space by reducing Rain / wind / outside noise by 80%
- Guaranteed to reduce your energy bills dramatically due to heating and cooling.
- A fully insulated conservatory roof adds genuine value to your home.



25%
SAVING
+
0% VAT

Your Local Surveyor: Shay
Phone: 07940 080828



SANCTUARY FOUND

OFFICES • MANCAVES • GARDEN ROOMS



PRICES STARTING FROM
£15,000



- LOCAL FAMILY RUN BUSINESS WHO BUILD DREAMS FOR LIFE WITH EXPERIENCE, PRIDE AND INTEGRITY.
- SPECIALISING IN LIGHT GAUGE STEEL OR TANALISED TIMBER FRAMEWORK.
- ALL WORK GUARANTEED AND FULLY INSURED.
- COME AND VIEW ANY PREVIOUS PROJECTS TO WITNESS THE OUTSTANDING QUALITY OF OUR WORKMANSHIP.



SANCTUARY FOUND

NEVER KNOWINGLY BEATEN ON
A LIKE FOR LIKE QUOTE

See our work on
www.sanctuaryfound.co.uk

Seeking Sanctuary...
SANCTUARY FOUND...

Call Jon on 07508 339 804
or email info@sanctuaryfound.co.uk

10% DISCOUNT ON ALL ORDERS BOOKED BEFORE NEW YEAR'S DAY



UNUSUAL SPORT:

DODGEBOW[®]

SPORT



The classic 2004 box office comedy film *Dodgeball* involved what most people thought was a new sport, yet its roots actually go right the way back to the turn of the 20th century.

And yet, there is now a new take on the idea that has emerged in recent years. Utilising foam-tipped arrows that are fired from low-poundage bows, competitors created something of a hybrid between dodgeball and archery – dodgebow.

The sport was invented by three friends from Montreal, Canada. The trio had played combat archery and wanted to develop the idea further. Subsequently, the company Dodgebow was created. The sport sees two teams of up to 12 members battle for 45 minutes in a weapon-laden arena filled with inflatables which can be used as obstacles or objects to hide behind.

The aim is for the teams to gather weapons from the centre of the arena, position themselves strategically, and then eliminate each of the

opposing team's players by shooting them. A player can bring back an eliminated teammate by catching an arrow.

Dodgebow, also known as archery tag, is a rapidly growing sport and is already played in more than 30 countries around the world.

There are also extensions to the game, including Bullseye (all opposing team targets can be hit instead of striking out players), No Loyalty (a 'Blue on Blue' hit means the receiving player must change teams), and Capture the Flag (one of three opposing team flags must be taken back to your own base).

Using safe equipment means dodgebow is fun and exciting to play, with emphasis on both working as a team and individual brilliance.





Endoscopy treatment in Brentwood

Nuffield Health Brentwood Hospital has a dedicated endoscopy unit that performs a wide range of camera-led procedures to investigate and therapeutically treat conditions.

Why choose Nuffield Health Brentwood Hospital for your endoscopic treatment?

The endoscopy unit is home to a team of expert consultants who have many years' experience performing endoscopy procedures.

Following a referral from your GP, your consultant will make arrangements for your procedure in endoscopy. Your dedicated consultant will be with you throughout your treatment journey, ensuring everything goes smoothly.

Endoscopic procedures are performed as day cases, so you won't need to stay overnight. As a day case patient, you will have access to the new Endoscopy Day Unit which will offer you:

- Brand new facility, enhancing the patient journey
- Dedicated nursing in modern comfortable bays
- Direct access to consultants before during and after procedures
- A dedicated team of Endoscopy nurses

- Reduced time in hospital
- Point-to-point care in a safe caring unit

Most procedures are carried out under sedation or local anaesthetic. Your consultant will discuss the options with you as well as any pre-operation instructions to follow.

Typical endoscopic procedures that are carried out at Nuffield Health Brentwood Hospital include:

- Colonoscopy
- Gastroscopy
- Flexible sigmoidoscopy
- Flexible cystoscopy
- Paediatric gastroscopies and colonoscopies

The paediatric gastroscopies and colonoscopies are carried out under general anaesthetic in the operating theatre. In addition to the theatre and endoscopy teams, there is a dedicated paediatric nurse present for these procedures.



Don't put your life on hold

Nuffield Health Brentwood Hospital



At Nuffield Health Brentwood Hospital our experienced general surgeons specialise in a range of diagnostic and repair procedures. They are experts in their field and can provide rapid access to treatment.

Why choose Nuffield Health Brentwood Hospital for your general surgery?

Whether you are seeking results from a diagnostic procedure or looking at treatment options to remove a painful hernia, our team of experienced general surgeons at Nuffield Health Brentwood Hospital are experts in their field, providing you with rapid access to a personalised treatment plan.

Some of the general surgery treatments available in Brentwood Hospital include:

- | | |
|--------------------------|-------------------------|
| ◆ Appendix removal | ◆ Haemorrhoid removal |
| ◆ Colonoscopy | ◆ Hernia repair |
| ◆ Flexible sigmoidoscopy | ◆ Thyroid surgery |
| ◆ Gall bladder removal | ◆ Varicose vein surgery |
| ◆ Gastroscopy | ◆ Weight loss surgery. |

For more information or to book,



Email brentwood.enquiries@nuffieldhealth.com

Call 01277 554 181

Visit nuffieldhealth.com/brentwood



Follow us at [@nuffieldhealthbrentwoodhospital](https://www.facebook.com/nuffieldhealthbrentwoodhospital)

Nuffield Health Brentwood Hospital

Shenfield Road, Brentwood, Essex CM15 8EH

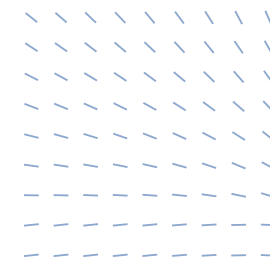

For any enquiries, to book an initial consultation or to request more information, please contact the dedicated hospital enquiry team at Nuffield Health Brentwood Hospital on 01277 554 181.

Website: www.nuffieldhealth.com/hospitals/brentwood

Nuffield Health Brentwood Hospital, Shenfield Road, Brentwood, Essex CM15 8EH

Say yes to Yerba mate

Are you looking for a healthier way to get your daily caffeine fix? Yerba mate provides the energy kick of coffee with the healing properties of herbal tea. Plus, it can even help you to lose weight!

WHAT IS YERBA MATE?

Yerba mate is a type of herbal tea that originates from South America and is made by steeping dried leaves from the yerba mate plant in hot water. It can be served hot or cold and, like black and green tea, it contains caffeine which can help you to feel more alert and focused. Yerba mate has a very distinctive taste that can be strong, bitter and slightly vegetal. In terms of aroma, it has been described as having a eucalyptus smell.

HOW MUCH CAFFEINE IS IN YERBA MATE?

Depending on how you brew it, the average cup of yerba mate contains 70mg of caffeine. In comparison, the average cup of coffee contains 120mg of caffeine and a cup of green tea contains around 25mg.

WHAT ARE THE HEALTH BENEFITS?

There are so many associated benefits of drinking yerba mate, including:

- > Improved mental focus
- > Enhanced physical performance
- > Protection against infections
- > Weight loss and reduced belly fat
- > Reduced risk of heart disease
- > Lowered blood sugar levels

ARE THERE ANY SIDE EFFECTS?

If you are sensitive to caffeine, you may experience some side effects such as an upset stomach, trouble sleeping, feeling nervous or restless or a faster heartbeat if you consume too much yerba mate. However, studies show that most people can safely drink up to 1.5 litres of yerba mate a day.

HOW TO PREPARE YERBA MATE

1. Add one or two yerba mate teabags to a mug – these can be bought online and at most health food shops.
2. Moisten the teabags with cool water.
3. Fill the mug with hot water.
4. Steep for five minutes and then remove the teabags.
5. Flavour to taste with honey, sugar or sweetener.
6. You can also add mint, ginger or orange peel if desired.



BRIGHT&BEAUTIFUL

Cleaning | Tidying | Laundry | Ironing

Our team at Bright & Beautiful knows how difficult it can be to keep the outdoors from getting in whatever the time of year. Rain or shine, mud, grime and dust can take their toll.

Make the most of the season and leave the CLEANING and HOUSEKEEPING to us...

CALL TODAY FOR A FREE CONSULTATION

01277 287 503

www.brightandbeautiful.com/brentwood

PLEASE QUOTE CODE: VISION

**ONE OFF DEEP CLEAN
SLOTS AVAILABLE**

Get your feet...
summer ready!



CHIROPODY, PODIATRY & FOOTWEAR CENTRE

- Shockwave Treatment
- Foot Health • Heel & Foot Pain
- Digital Foot Scanning Technology
- Diabetic Foot Care
- Ingrown Toe Nail Surgery & Other Nail Issues
- Sports Injuries Biomechanics & Orthotics
- Fungal Nail Treatment Using Laser
- Swift Verruca / Wart Treatment

01277 659200 | www.essexfootcare.com

2 The Walk, Billericay, Essex CM12 9YB



The COLLEGE
of PODIATRY



Shenfield
Chiropractic

Are you in pain?
**Free treatment
on first visit**

We treat sciatica, back pain,
neck pain, headaches,
postural problems & more.
Book online today.



www.shenfieldchiropractic.co.uk
info@shenfieldchiropractic.co.uk

27 Hutton Road
Shenfield
CM15 8JU

A Brand New Smile in One Day?

From the outside, Brentwood High Street's SmileHQ looks more like a boutique hotel than a dental practice.

Inside, owner Dr Vishal Patel and a highly skilled team of dental surgeons provide a treatment that transforms much more than just smiles.

The clinic is earning rave reviews for its Same-Day Teeth treatment — a life-changing procedure that gives patients a brand-new replacement smile in just one day.

Life Without Smiles

Life without a complete set of teeth isn't just an oral health challenge, says Dr Vishal. "While it sounds trivial, the problem of loose or missing teeth and poorly fitting dentures can be a real blight on lives.

"These conditions prevent patients from eating their favourite foods and getting the balanced

reversing even the most extreme effects of failing oral health and tooth loss in a single day.

The procedure uses state-of-the-art dental implants to replace loose or missing teeth, so it's also perfect for those who live with the daily inconvenience of dentures.

Results are such a dramatic improvement that Same Day Teeth are often life-changing for SmileHQ patients, says Vishal: "The changes we see in patients after receiving their brand new smiles aren't just cosmetic. For many, it represents a new lease of life, with improved confidence, a more youthful look and radically improved dental function."



Dr Vishal Patel
Dental Implant
Surgeon

The Science of Same-Day Smiles

Same Day Teeth technology uses a series of strong titanium implants as a substitute root for the replacement teeth. Where traditional methods require 6-10 implants per jaw and a lengthy recovery time, Same Day Teeth uses just four for a completely new arch of teeth.

Crucially, this means patients can walk into the practice with no teeth and leave the same day with a brand-new smile.

Trust SmileHQ's Same-Day Experts

Dr Vishal and the SmileHQ team have successfully placed thousands of same-day implants and also have extensive experience in advanced implant techniques, including bone grafting and sinus lifts.

If you suffer from loose or missing teeth or have poorly-fitting dentures, they are here to listen to you and explain the options at every step of the way.

"We believe everyone should be able to enjoy the benefits of a healthy, functional smile without the wait," says Dr Vishal.

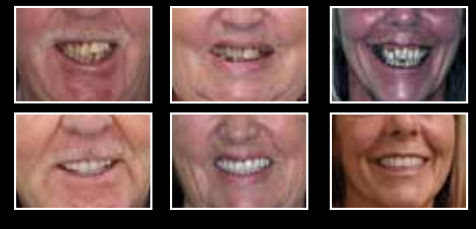

diet they need. It can also be a constant drain on confidence that leaves people feeling afraid to smile."

The Same-Day Solution

In the past, the only option for patients with missing teeth was removable dentures or implanted teeth.

However, dentures often leave wearers facing problems with eating and speaking clearly, while implant surgery is a lengthy process leaving patients without functional teeth during recovery.

SmileHQ's Same-Day Teeth changes this —

Dr Vishal and the SmileHQ team are now offering an exclusive 10% discount on the procedure, which could save VISION Magazine readers up to £2,060.

■ care@smilehqs.com ■ www.smilehqs.com

Love that *Fresh-from-the-Dentist* Feeling?

Just wait until you try next-generation guided biofilm therapy hygiene with Smile HQ

*Limited Introductory Offer Until 2024

Now Only
£95!*

If you can't get enough of the fresh feeling of a hygiene deep clean and polish, you'll love guided biofilm therapy (GBT) from experienced hygienists at SmileHQ.

Although it's more gentle than a regular scale and polish, GBT removes even more hard-to-reach plaque, bacteria and stains—leaving you looking and feeling fresher for longer.

Patients who try GBT never go back to ordinary hygiene!

- ✓ Reveals and removes more stains, calculus & bacteria
- ✓ Devised and used by gum specialists and considered gold standard
- ✓ Dual gentle AirFlow® & PerioFlow® cleaning action
- ✓ The most comfortable hygiene session you'll ever experience using warm water
- ✓ Specialist recommended for implant, bonding and veneer maintenance



Everyone should experience the outstanding action of GBT. So, we're cutting the cost of 45-minute appointments to just £95 until 2024.

Ask our team today about booking your GBT appointment at this special introductory rate and information about our membership plans for savings on treatments.

Ask our team today to book your appointment for just £95!

☎ 01277 503 252

📍 105 High St Brentwood CM14 4RR

www.smilehqs.com





The care you deserve

- Personal care
- Medication Support
- Meal Preparation
- Community support and Shopping

- Overnight Care
- Companionship
- Domestic Tasks
- Hourly Care

01245801401
info@elsieshelppathome.com
www.elsieshelppathome.com



Elsie's Help at Home, Croxtons Mill, Blarford Hill, Little Waltham, Chelmsford, CM3 3PJ

Come home to a clean house

Our professionally trained team of maids will make your home sparkle with each visit. We know it's not a one-size fits all service, that's why we work to tailor our cleans to your individual needs, schedule and budget.

Call us today to arrange your no obligation in home quote

Emma Brooks
01277 424985
emma.brooks@mollymaid.co.uk
www.mollymaid.co.uk/brentwood

See what our customers have to say at [uk.trustpilot.com](https://www.trustpilot.com)  









A gentle form of massage that is designed to remove toxins from your body and aid circulation and blood flow, lymphatic drainage massage is becoming increasingly popular among people looking to reverse the effects of a poor lifestyle.

WHAT IS LYMPHATIC DRAINAGE MASSAGE USED FOR?

Lymphatic drainage massage is used to relieve painful swelling in the arms and legs that is caused by lymphoedema. This type of massage is often used to relieve lymphoedema after breast cancer surgery, but it can be beneficial for other conditions, including: Rheumatoid arthritis | Fibromyalgia | Chronic venous insufficiency | Lipoedema | Deep vein thrombosis

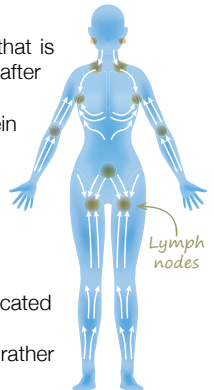
More recently, lymphatic drainage massage has become popular as a cellulite-busting treatment owing to its ability to boost the stimulation of lymph circulation. It can also be used to improve digestion, aid sleep, and support faster muscle recovery after exercise.



HOW DO YOU PERFORM LYMPHATIC DRAINAGE MASSAGE?

- 1. Use a light touch:** Be careful not to press too hard as the lymphatic vessels are located right under the skin.
- 2. Stretch the skin:** Unlike most other types of massage, you should stretch the skin rather than move along it.
- 3. Massage with the normal lymph flow:** To stimulate natural flow, make sure you are massaging towards your trunk and heart.
- 4. Go slow:** As you massage the lymph vessels, make sure you do so slowly. Ideally, take three seconds to perform each stretch.

WHERE ON THE BODY CAN YOU DO LYMPHATIC DRAINAGE MASSAGE?

Most commonly, this type of massage is carried out on the legs or the arms. However, it can be performed all over the body, including on the neck, shoulders, chest and stomach area.

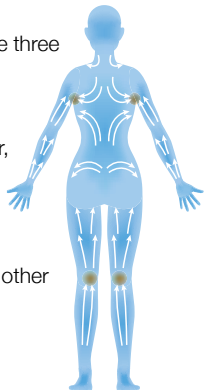

ARE THERE ANY ASSOCIATED RISKS?

In most cases, lymphatic drainage massage is a safe treatment for lymphoedema and other health concerns. However, you should not undergo this treatment if you have:

A heart condition | Blood clots | Kidney failure | An infection

If you are pregnant, speak to your doctor before undergoing this treatment.



PROTECT

your locks

NINE TOP TIPS TO WINTERPROOF YOUR HAIR THROUGH THIS COLD SEASON

Winter can challenge your haircare routine before you know it, with cold temperatures and harsh conditions transforming your silky tresses into a dry, tangled mess. But it doesn't have to be like that. Follow these tips to keep your hair looking healthy and vibrant all season long.

- 1. Wear a hat:** Cold weather can damage your hair, so when it's chilly, wear a hat with a soft lining.
- 2. Cut back on shampooing:** Daily shampooing removes natural oils, so aim to shampoo your hair no more than two or three times a week.
- 3. Dry your hair before going out:** Wet hair can freeze and break in cold weather, so always make sure your hair is dry before stepping outside.
- 4. Eat a balanced diet:** Foods rich in vitamin C (e.g. citrus and berries) and omega-3 fatty acids (e.g. salmon and walnuts) will help keep your hair healthy.
- 5. Limit heat styling:** Tools like curling tongs and

straighteners can dry out your hair. In winter, try embracing the natural look or, if you've got long hair, experiment with braids and buns. You might be pleasantly surprised by your styling skills!

- 6. Tame the frizz:** Use a laundry dryer sheet to smooth pesky static flyaways.
- 7. Use nourishing products:** Winter is the time to indulge in good-quality moisturising conditioners, hair masks and oils.
- 8. Avoid bleach:** Many hair dyes, particularly blonde shades, can seriously dry out your hair. So think about going natural for the winter – or choose a darker shade.
- 9. Stay hydrated:** Drinking plenty of water will keep your hair hydrated, making it shinier and less prone to breakage.

Winter doesn't have to mean bad hair days. With these straightforward tips, you can keep your hair healthy and glowing all season, whatever the weather.



YOU DESERVE IT.



Leading Supplier of Hot Tubs and Swim Spas in Essex



www.hottubbarn.co.uk

Wickford Showroom
Alton Garden Centre
Arterial Road
Wickford, Essex
SS12 9JG
01245 265036

Our Story

It all started with our passion for watches that are a bit different, with history or having a story. Our love and appreciation of a fine timepiece remain, you can be assured we know our stuff. If you've spent any time at all around the luxury, new, vintage & pre-owned watch market, you will know the type of experience often offered. Inflated prices, a stock that's not available, long waiting lists & unhelpful & pushy salespeople.

We believe in a transparent way of doing business, honest, and upfront, providing value and a great experience.

FAIR

We offer a fair way to buy, sell & invest in watches by combining a low-cost business model & low margins.

FRIENDLY

We believe buying or selling a watch should be like dealing with a friend. We won't pressure you. We're always honest and transparent in our dealings, even if it means sending you to a competitor.

ETHICAL

It's not all about profit. We always strive to do business ethically, be environmentally responsible and make a difference to the causes we support.



Whether buying or selling, we expect great service & that's what we will give you, never pushy, just honest, friendly, polite & knowledgeable good old-fashioned great service. Unique & not easily replicated. **Chase Hattan is not your average watch retailer.**



MENS

WOMENS

VINTAGE



Our passion is watches

WE'RE ON A MISSION TO MAKE BUYING, SELLING & INVESTING IN MODERN, PRE-OWNED, VINTAGE, RARE & EXQUISITE LUXURY TIMEPIECES SIMPLE, MORE AFFORDABLE, TRANSPARENT, & MEANINGFUL.



NO MATTER YOUR INTEREST, WEARING OR COLLECTING, SOMETHING FOR YOURSELF OR A GIFT FOR A LOVED ONE, WE'RE HERE TO BE YOUR GUIDE THROUGH THE MARKET. THERE IS NOTHING WE LIKE MORE THAN TALKING WATCHES.



USE THIS QR CODE TO VISIT OUR WEBSITE AND BUY ONLINE.
CONTACT BY PHONE
 0203 059 7942 or 07722 352304
VIEW BY APPOINTMENT
 BRENTWOOD / CANARY WHARF

Rated Excellent on Trustpilot
 4.9 out of 5 on Chrono24
 & 100% positive feedback on eBay

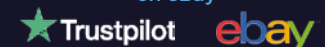

IT'S TIME TO FOCUS ON LIFE NOT THE COST OF LIVING

Retire to a dream location
the easy way



Move in ready homes available from £219,950



Freedom to live life to the full. Modern comforts and community spirit on the Essex Sunshine Coast.

Do you dream of living on the coast? Relaxed days of fresh air, seaside walks and beach picnics? It's all there for you when you move to a brand new, fully furnished home, exclusively for the over 45s, at Sandpiper Gardens, Clacton on Sea. You could also free up cash, save on bills and have less home maintenance to worry about. Whether you're retiring or semi-retiring, it's time to get more out of life.

- ✓ High-quality, low-maintenance, single-storey homes
- ✓ Safe, secure community of like-minded residents
- ✓ Private garden and parking
- ✓ No stamp duty
- ✓ Part exchange and assisted move options available

Get in touch to find out more or arrange a park visit:

www.tingdene-parks.net | 01933 422471 | info@tingdene.net

TORN tights

Tights are a winter staple, keeping your legs warm and protected from the elements.

However, they are arguably one of the most frustrating garments to keep in good condition.

HOW TO PREVENT RIPPED TIGHTS

Clip and file your toenails

To prevent holes or rips in the toe section of your tights, make sure that you keep your toenails clipped and filed. Also, consider buying tights with reinforced toes.

Remove any snags

If you notice any thread sticking out from snagged areas on your tights, then these need to be removed as they can easily turn into holes. While wearing your tights, simply pinch the area around the loose thread and use scissors to cut it off as close to the base as possible.

Wash your tights in a mesh bag

Always put your tights in a mesh bag before placing them in the washing machine. Alternatively, handwash your tights and then allow them to air dry. Never wash tights with underwired bras as they can easily become snagged.

Put them on gently

Before putting on tights, remove any jewellery such as rings or bracelets. Then sit down and, holding your tights at the waist, gently gather each leg with your thumbs until you are at the toe of your tights. Next, gently slide your feet in, one at a time, and pull your tights up, keeping your thumbs inside to avoid snagging.

HOW TO STOP A RIP/RUN FROM GETTING WORSE

Nail polish

One of the most popular ways to stop a run from getting any bigger is by applying nail polish. Clear nail polish is best as it won't show as much, but any colour will work.

Hairspray

Hairspray works by temporarily stiffening the fibres of your tights and is a great method if you are in a rush as it dries almost instantly.



V DANGEROUS LIATSONS

TRAVEL

For many, the thrill of going on holiday is enough. For a proportion of others, though, it's only half the attraction, and venturing away from home to push levels of bravery and bravado is much more the ticket. With that in mind, then, here are four all-adventure destinations for dynamic daredevils to tick off their bucket list.

ONE: Patagonia. Split between Argentina and Chile, Patagonia is a huge area that surrounds the Andes mountain range, showcasing everything from National Parks to glaciers, hikes, caves and volcanoes.

Combining staggering natural beauty with all the risk and reward of different landscapes and a very different culture, going off-piste in Patagonia could just be the most daredevil thing you can do.

TWO: Iceland. A country of extremes, Iceland is as beautiful as it is challenging, and many adventurers cannot resist the urge to hike and climb around glaciers, waterfalls, geysers and volcanoes.

While dealing with the ice or diving deep into the Silfra fissure is a thrill a minute, it's also rewarding to hire a car and venture off on the Iceland Ring Road (also known as Route 1) – an 800-mile highway that circles the country.

THREE: The Dolomites. We associate Italy with relaxing, restorative experiences around great food and passionate people, yet the Dolomites – and a vast array of climbing, mountain-biking and hiking options – will take you off the beaten track, inviting you to test your mettle against some punishing terrain.

The rewards for adventure seekers are stunning views and crisp-clean air.

FOUR: South Africa. We know Cape Town as a beautiful, cultural city, but it also has a reputation as an adventure junkie hotspot, with surfing, abseiling (off Table Mountain, no less), diving with great white sharks and a prevalence of gyrocopter aircraft flights that can be taken as a way of enjoying the area's stunning coastline.

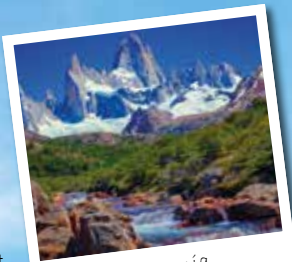

Patagonia



Iceland



The Dolomites

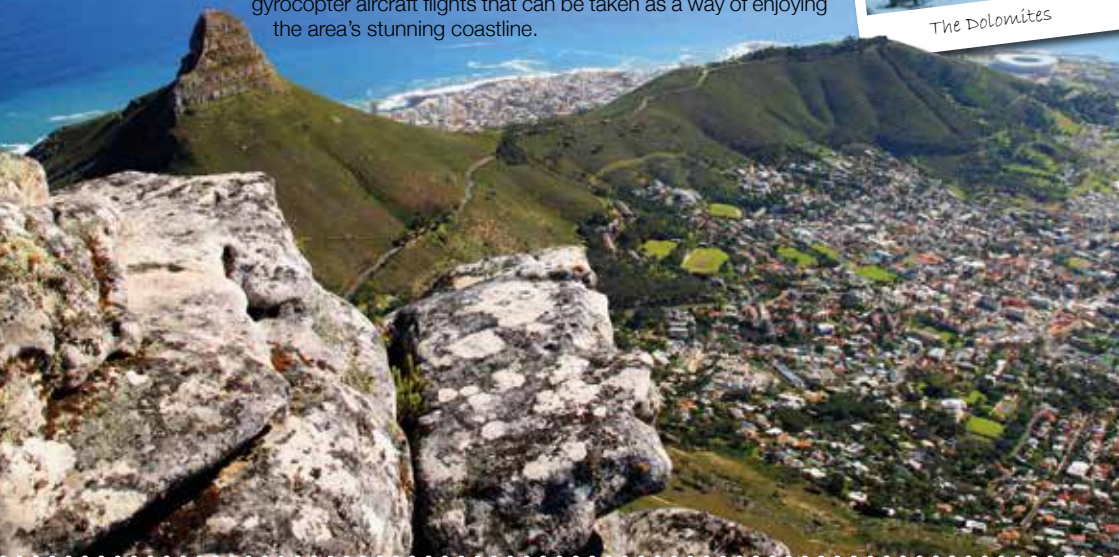

THE TRAVEL BOUTIQUE

DISCOVER LUXURY

At The Travel Boutique, we get to know you personally. So why not find out more about us too? Meet our passionate team and get in touch to start planning your next escape!

Find Us At -
39a High Street, Ingatestone CM4 9DU
01277 563 193
janette.healey@thetravelboutique.co.uk





Resolve
BUILDING
CLAIMS



ONE CALL RESOLVES IT ALL

**IF YOU HAVE, OR ARE ABOUT TO MAKE
AN INSURANCE CLAIM, PLEASE CALL US**

LEAKS FIRE STORM DAMAGE FLOOD DAMAGE IMPACT DAMAGE CRIMINAL DAMAGE

★ We survey your property and issue a fully detailed scope

★ We will liaise on your behalf with your Insurance Company and their Loss Adjusters

★ We carry out the repairs

★ The service is completely FREE as we invoice your insurers for the works carried out. You will have to pay your policy excess.

CONTACT US TO TAKE AWAY THE STRESS & STRAIN FROM AN INSURANCE CLAIM

01277 230637 | 07951 751479 | admin@resolvebc.co.uk | www.resolvebc.co.uk

Simon Leigh Associates Limited trading as Resolve Building Claims is an appointed representative of Citrus Funding. Citrus Funding is a trading name of Andrew Smith which is authorised and regulated by the Financial Conduct Authority



...but one
day it may
be too
late.

It's time to make an LPA. There is a common misconception that Lasting Powers of Attorney only need to be put in place when an individual gets older. In fact, it is always wise to put LPAs in place earlier in life. By doing so, you will gain peace of mind that your affairs – both financial and health – can be looked after if you are ever unable to do so. You will also be ensuring that your loved ones are not left in an impossible position, unable to deal with your affairs, if the worst should happen.

Contact us today to protect yourself and your loved ones.
Legal advice with a conscience.



Fisher Jones Greenwood LLP,
102 High Street, Billericay, CM12 9BY
Offices across Essex and London

01277 424080
www.fjg.co.uk
enquiry@fjg.co.uk

youbet!

MEET ONE OF THE UK'S WEALTHIEST BUSINESSWOMEN

The online betting industry has radically changed not just our lifestyle habits, but the way we view competitive sport too.

From an era where betting was only ever the domain of somewhat scruffy men in high street bookmakers, often with the smell of beer and cigarettes lingering in the air, to a modern reworking where the option of placing money on a sporting event can be done from the comfort of one's armchair.

The online betting market is always a topic of much debate and conjecture. Whether or not you believe there is a moral issue at play, the success of those who pioneered the industry is undisputed. When Denise Coates – who was awarded a CBE in 2012 for her services to community and business – registered the bet365 domain name in the year 2000, neither she nor co-founder John, her brother, could have foreseen the incredible changes to the industry that were to follow.

In fairness, Denise did have some previous knowledge of the industry – her father, Peter Coates, known for his chairmanship of Stoke City Football Club, had run a successful bookmaker firm, Provincial Racing, which she joined after graduating from university with a first-class degree in ergonomics.

Using a £15million loan secured against the company's betting shop estate, bet365 was one of the first to try out the untested online market, at a time when the internet was awash with uncertainty and suspicion over online transactions.

Wind forward 20 years, and bet365 is one of the leading players in the market with annual revenues of more than £2billion, thanks to more than £36billion in betting transactions each year.

Coates rewards herself tidily – her wage in 2020 was said to be £421million, which is higher than all FTSE 100 Index CEOs combined.

It is an amount that reflects perhaps not her workload, but certainly the game-changing element brought about by one of the UK's most powerful female entrepreneurs.

Photo credit: bet365



BUSINESS & PROPERTY

A WILL WRITER'S WORDS OF WISDOM

WORRYING PROBLEMS

If a married couple dies together, and where there is no Will, the eldest is deemed to have died first, so only the family members of the surviving spouse will inherit

Unless it has a Contemplation of Marriage clause, marriage or re-marriage invalidates a Will, requiring a new arrangement

Without a Will, spouses and civil partners are NOT automatically entitled to all of the estate assets on death, and the Government could inherit your estate if

you die with no surviving traceable relatives

Without a Will, even grandparents have NO automatic Legal Guardianship of their orphaned grandchildren

A beneficiary or their spouse should not be a witness to a Will, or they will disinherit themselves

If you have no surviving parents, siblings, grandparents, uncles or aunts, then under the Intestacy Rules, the whole estate goes to the Crown or the Duchy of Lancaster or the Duke of Cornwall

PEACE OF MIND SOLUTIONS

Always appoint charities as your final beneficiaries, to avoid your estate being claimed by the Government

By the use of a Property Protection Trust, you can ensure that if you pre-decease and your spouse remarries and has more children, your own children benefit from your share of your home, and not the new spouse. BUT if Probate is not completed, the Trust Deed will not be set up and notified at the Land Registry

A Grant of Probate confirms to Executors that they have the authority to act and carry out the wishes of the deceased

If a Named Beneficiary, Executor, Trustee or Legal Guardian changes their name, e.g., on marriage or by Deed Poll, it is not necessary to amend the Will:

documentary evidence, eg Decree Absolute, is sufficient

The estates of current or retired members of the Armed Forces, fire police and ambulance services, and most rescue organisations are entitled to exemption from Inheritance Tax if they die on active service, or if their later death was caused by an injury or disease that was received or aggravated while they were on active service

A properly worded Will could ensure that half the value of your home is potentially protected against Local Authority care home fees

There is no Inheritance Tax liability if the deceased spouse has left their entire estate to their surviving spouse or registered civil partner

HAVE YOU MADE YOUR WILL?

Do you and your family have the peace of mind of an up-to date Will, or a Power of Attorney for yourself or your parents, or Legal Guardians for your children under 18?

My professional services for arranging personally-tailored Wills, Powers of Attorney, Probate and expert guidance on Inheritance Tax and Care Home Fees, are offered to applicants on a fixed fee basis, regardless of consultation time and number of meetings.

Please note that weekend meetings are offered at no extra cost



MARTIN ENGLEMAN AIPW AFPC
Qualified Member of the Institute of Professional Will Writers ~ Certificate in Mortgage Practice & Equity Release, Chartered Insurance Institute ~ Diploma, Personal Finance Society

Please visit www.businessadvisoressex.co.uk for more detailed information, then call me for a fixed fee quotation and free advice

Office: 01268 761022
Mobile: 07901 948745
1 Nesbit Close, Wickford,
Essex SS12 0PT

ENGLEMAN WILLS
+ POWERS OF ATTORNEY + PROBATE



Family disputes and conflicts can be a difficult and emotionally charged time. You will receive expert, cost-effective guidance which delivers the best possible solution to the issues in your case, if you work with us.

You can seek help on:

- Financial settlements on marriage breakdown
- Financial disputes unmarried couples
- Pensions on divorce
- Pre-nuptial agreements
- Child arrangements

With over 75 years of cumulative experience we can offer support and advice on all legal aspects of relationship breakdown.

If your case is suitable we offer a fixed fee initial consultation of up to one hour providing outline advice to new clients.



Jessica Thrower
Senior Associate Solicitor
jessicathrower@mplaw.co.uk



Roisin McCorry
Head of Department
roisinnccorry@mplaw.co.uk



Jas Pannu
Solicitor
jaspreetpannu@mplaw.co.uk



Yvonne Taiwo
Solicitor
yvonnetaiwo@mplaw.co.uk



Alison Brotherton
Ffllx
alisonbrotherton@mplaw.co.uk



Callie Nimki
Solicitor
callienimki@mplaw.co.uk

Romford Office:
8-10 Eastern Road,
Romford, Essex RM1 3PJ
T: 01708 784000

Shenfield Office: 194
Hutton Road, Shenfield,
Essex CM15 8NR
T: 01277 245015

Upminster Office:
Suite 5, Essex House,
15 Station Road,
Upminster RM14 2SJ
T: 01708 251560

Email:
office@mplaw.co.uk



FAST, EFFECTIVE & PROVEN

ESSEX BASED LEAFLET, PRINTING & DISTRIBUTION SERVICE

Flyer Distribution Essex covers a majority of the CM, SS & CO postcode areas

- One off drops OR regular monthly drops
- Targeted Demographics - delivered direct to homes
- Cost effective Printing service available
- Direct Pick up service available from your Essex based address

CONTACT US

0800 086 2836 • www.flyerdistributionessex.co.uk

GUARANTEED PART WORN & NEW TYRES



PART WORN TYRES



NEW TYRES



TRACKING



CAR TYRES



CROSSOVER TYRES



4x4 TYRES



VAN TYRES



PUNCTURE AND DAMAGE TYRES REPAIR SPECIALIST

For details of our **LIFETIME
GUARANTEE** on part-worn tyres visit:

www.tyresaversukltd.co.uk

Unit 4 Navigation Road, Chelmsford CM2 6HE
Call: 01245 252 626

143 London Rd, Stanford Rivers, Ongar CM5 9PP
Call: 01277 365 420



Visit us on Facebook



Winter SURVIVAL KIT

YOUR WINTER CHECKLIST TO ENSURE YOU'RE PREPARED FOR THE ROAD AHEAD

If your car broke down or you got stuck in a really bad traffic situation during the winter months, would you be able to keep yourself and your family warm and safe until help arrived or you were able to be on your way again?

What to keep in your car during winter:

- ✓ A torch and batteries – do not think that you can rely on the torchlight on your smartphone
- ✓ Warm clothes such as a coat, hat and gloves, and blankets
- ✓ Ice scraper and de-icer to keep your front and rear windscreen clear
- ✓ In-car phone charger
- ✓ High-visibility clothing
- ✓ Jump leads or jump-start cables
- ✓ An empty fuel can
- ✓ Food and drink, including a hot drink in a flask
- ✓ Shovel in case of a snowstorm or blizzard
- ✓ Two warning triangles
- ✓ A pair of sunglasses to minimise glare from the winter sun

POWDERY checklist

Before each journey during the colder and darker months of the year, it can be a good idea to go through the POWDERY checklist.

P is for petrol (or diesel). Do you have enough petrol/diesel? Do you know where you can fill up?

O is for oil. Check your oil levels before you leave.

W is for water. Check both your radiator and your screen washer.

D is for damage. Check your wipers and lights for signs of wear and tear. Make sure your windscreen and windows are free from snow and ice.

E is for electrics. Check that your lights, indicators and controls are working as they should.

R is for rubber tyres. Make sure that your tyres are well inflated and free from damage.

Y is for you. Are you fit to drive? Have you slept well? Are you taking any medication that could affect your ability to drive safely?



MOTORING

THE VISION LISTINGS

THE VISION LISTINGS

AERIAL / TV SERVICE & REPAIRS

AERIALBASE

Tv/Aerial/Satellite/Install/Service/Repair. Free Callouts. Over 20 years experience. Call on 01277 833047 | 01375 460964 Book online @Aerialbase.com

BATHROOMS & KITCHENS

BEAUTIFUL BATHROOMS ESSEX

Supply & Installations. Visit our showroom – 3 Alma Link, CM12 9GF. We offer 4D Virtual Reality design. 01277 626129 | info@beautifulbathroomsessex.co.uk

OLYMPUS BATHROOMS

Specialising in Innovative Bathroom Design. Visit our showroom – 13 High Street, Chipping Ongar, Ongar, CM5 9DS. Contact us on 01277 330151

CONTACT BILLERICAY@VISIONMAG.CO.UK TO BOOK

BUILDING SERVICES

ACURA CONSTRUCTION

Landscaping, Groundworks, Civil Engineering, Grab Hire & Muck Away. Call 01277 424886 | 07539 300539 or visit our website to find out more www.acuraconstruction.co.uk

HOUGHTONS BUILDING CONTRACTORS LTD

All work guaranteed, no deposits, free estimates, Public liability insurance. FREEPHONE 0800 292 7185 | 01621 834464 | 07568 971279 | www.houghtonsbuildingcontractorsltd.co.uk

CLEANER

BRIGHT & BEAUTIFUL

Domestic/commercial cleaners, DBS checked, fully insured. Regular cleans, one offs, end of tenancy, care homes, offices. Pure, eco-friendly, non-toxic products used. 01277 287503

MOLLY MAID

Our professionally trained team will make your home sparkle. We tailor our cleans to your individual needs, schedule and budget. 01277 424985 | emma.brooks@mollymaid.co.uk

CONSERVATORIES

ROTHWAY BUILDERS LTD

Is your conservatory too hot in summer and too cold in winter? If Yes, we have a solution. Contact a Local Family Business 01702 200062 | 07770 793389 | 07900 398201

CURTAINS & BLINDS

IAN'S CURTAINS & BLINDS

Curtains, Tracks & Poles, Roman, Roller, Venetian, Wooden Blinds. FREE Quote, 01268 976779 | 07743 562384 | ian.dipple@yahoo.co.uk | www.ianscurtainsandblinds.co.uk

DENTISTRY

SMILE HQ

Exceptional dentistry. Contact us today on 01277 503252 or visit www.smilehqs.com for more information and a free consultation* | 105 High Street, Brentwood, CM14 4RR

DOMESTIC APPLIANCES

SPIN DOCTOR

Local Engineers in your area. Appliance problem? We'll Fix It! Any make, Any model. Call 01279 310793 or book online at www.spindoctoruk.com

ELECTRICIAN

PARKERS ELECTRICAL SOLUTIONS

No Job Too Small, Kitchen/Bathroom electrics, Inspections & Testing, Friendly reliable and fully insured contact Joe today on 07737 447302 or email pesolutions@hotmail.com

FINANCIAL SERVICES

ENGLEMAN WILLS

Personally tailored wills, powers of attorney, probate, guidance on inheritance tax & care home fees. 01268 761022 | Mobile: 07901 948745 | www.businessadvisoressex.co.uk

FLOORING

CONNECT FLOORS LTD

Suppliers & Installers of Amtico, Karndean, Carpets, Vinyl, Hardwood. Call on 01268 527754 | www.connectfloors.com info@connectfloors.com

GARDEN BUILDINGS

R PAGE CONCRETE BUILDINGS LTD

Specialists in pre-cast buildings, single/double Garages, conservatories, garden rooms, sheds/workshops & more. Family business, 50yrs exp. 5yrs Guarantee. 0208 590 3701

JOIN THE LISTINGS... for just £180 +VAT per yr

GARDEN SERVICES

ATS LANDSCAPES

Patios & Patio cleaning. Decking. Fencing. Artificial Grass. Driveways. Bespoke Gates. Digger Hire. Call 01245 763978 | 07927 559250 | info@atslandscapes.co.uk

GREEN THUMB

Lawn Treatment service, if you have been thinking about enjoying a great lawn this year - Simply call 01277 352236 or visit greenthumb.co.uk

HEALTH & WELLBEING

CHIROPODY, PODIATRY & FOOTCARE CENTRE

2 The Walk, Billericay, CM12 9YB. Foot health clinic, diabetic foot, nail problems/reconstruction, sports injuries, fungal nail treatment, digital foot scanning. 01277 659200

NUFFIELD HEALTH BRENTWOOD HOSPITAL

Come and join us at our free hospital events please check our page in the Health section of this edition for more information. Spaces are limited call us on 01277 554181

ALISON LOVELL NUTRITION

Specialising in nutrition & lifestyle management. Appointments available online and in person 07359 509133 | www.alisonlovellnutrition.co.uk | info@alisonlovellnutrition.co.uk

SHENFIELD CHIROPRACTIC

Are you in pain? Free treatment on first visit. We treat Sciatica, Back Pain, Neck Pain, Headaches, postural problems & more. Book online today. www.shenfieldchiropractic.co.uk

HOME CARE

ELSIE'S HELP AT HOME

Personal Care, Medication Support, Meal Prep, Community Support & Shopping, Companionship & more. Call 01245 801401 | www.elsieshelphome.com

HOME IMPROVEMENT & HANDYMAN

B WATTS MAINTENANCE

For all of your home improvement and maintenance needs. Call 07725 901004 for a FREE quotation. www.bwattsmaintenance.co.uk | b.wattsmaintenance@gmail.com

KITCHEN, BATHROOMS & BEDROOMS

DESIGNER BEDROOMS

Traditional Fitted Bedrooms, Sliding Doors, Odd shaped rooms are our speciality, home office/studios. 7 Robert Way, SS11 8DD. 01268 571799 | www.designerbedrooms.co.uk

LEAFLET DISTRIBUTION

FLYER DISTRIBUTION ESSEX

Leaflet, printing & distribution service. Cover a majority of CM, SS, CO postcodes. One off drops or regular monthly drops. Call us on 01277 554045 | www.flyerdistributionessex.co.uk

OVENCLEANER

OVENCLEAN BRENTWOOD

Get your ovens sparkle back. Ovens, Hobs, FILTERS, Grills, BBQs, Ranges, Extractors, Microwaves, AGAs. Call Marc on 07706 289426

PAINTING & DECORATING

DAVID LEPINE PAINTING & DECORATING

Painter, Decorator, Repairs & More. Over 15 years experience, high quality work, fully insured, a clean reliable service with competitive prices & NO VAT. Call 07960 741973

RICHARD WARD

Domestic & Commercial, Interior & Exterior, Fully insured, 35 years experience. Tel: 01277 821454 | Mob: 07961 943840 | Email richard@warddecorators.co.uk

JRS PAINTING SERVICES

All aspects of painting work covered: Domestic, interior & exterior. Commercial. Please contact Jamie for FREE quotes on 07712 524407 | jamiesanders273@yahoo.com

TJM PAINTING & DECORATING

Home Maintenance & Repairs. Fully Insured. For High Quality Work Call 07824 664591 | www.TJMdecorating.co.uk tjmdecorating@hotmail.com

JOIN THE LISTINGS... for just £15 +VAT per month

PET SERVICES

STOCK DOGS

Daycare Home Boarding & Rural Walks. Higher Standard License, DBS, Insured, C&G Qualified, Canine Behaviour & First Aider. For info: www.stockdogs.co.uk | 07957 994906

PLUMBING & HEATING

HAMMOND & SONS

Family run for 20+ yrs. Boilers serviced/repaired, condensing boiler, warm-air units, all work undertaken inc leaks, upgrades, installs, no call out charges, OAPS discounts. 01277 261888

PROPERTY SERVICES

TIMMINS PROPERTY SERVICES

From the smallest job to the largest high profile project, FREE estimates with no obligation. Emergency 24hr service. Call us on 01277 810005 or email office@timminspsl.co.uk

ROOFING

JIM BARR ROOFING

Exterior Cleaning & Maintenance. Gutters, Paving & UPVC. Cleaned, Repaired & Renewed. 01708 874816 | 07833 572459

HIGH TECH MEMBRANE ROOFING

For free advice and pricing please call 01268 859 602 or visit www.flatroofs.net

THE VISION LISTINGS

TRAVEL AGENT

THE TRAVEL BOUTIQUE

Your independent travel agent. Find us at 39a High Street, Ingatestone, CM4 9DU. Call or WhatsApp message 01277 563193 | janette.healey@thetravelboutique.co.uk

CONTACT US TO JOIN THE LISTINGS...
BILLERICAY@VISIONMAG.CO.UK

TYRES

TYRESAVERS

Guaranteed Part Worn & New tyres. Puncture & Damage tyres repair specialist. Ongar, CM5 9PP – 01277 365420 | Chelmsford, CM2 6HE – 01245 252626

WINDOWS & DOORS

WINDOW MAN

Family run over 25 years. Windows, doors, installation, repairs. Call us today on 01277 554075

MR MISTY 'THE WINDOW DOCTOR'

Eliminate window condensation, broken window parts, broken glass, secondary glazing, faulty hinges, locksmiths. Contact us 0800 2545 111 | www.mrmisty.co.uk

WINDOWS & GUTTER CLEANING

REVIVE CLEANING & MAINTENANCE LTD

Window Cleaning, Gutter Cleaning & Pressure Washing services. Professional Service, Friendly & Reliable & Competitive Prices. Call today on 07769 894398

JOIN THE LISTINGS... for just **£180** +VAT per year

WANT TO APPEAR IN NEXT MONTH'S VISION LISTINGS?

SIMPLY FILL OUT THE FORM BELOW AND RETURN IT TO BOOK YOUR SPACE:

Company name:

Description (180 characters max including spaces):.....

.....

.....

.....

Telephone:..... Email:.....

Payment option: ☐ Card   ☐ Direct Debit

Please return to:

Lifestyle Magazine Group Ltd, 55 Crown Street, Brentwood, Essex, CM14 4BD or email billericay@visionmag.co.uk

*£180 +VAT for a 12 months plus agreement. Payments can be made monthly or upfront

DISCLAIMER: **VISION** does not represent or endorse the accuracy or reliability of any of the advertisements, nor the quality of any products, information or other materials displayed, purchased or obtained by any customer as a result of an advertisement or any other information or offer in connection with the service or products. The opinions expressed in articles, reviews and stories are strictly those of the individual authors and do not necessarily reflect the views of **VISION**.



**Producing Immaculate
Finishes for Decades**

TARMAC

DRIVEWAYS

**BLOCK
PAVING**

RESIN



- ◆ **Essex's leading road & surfacing contractor**
- ◆ **Grab Lorry Hire Essex**
- ◆ **A family business**
- ◆ **Established for decades**

& MORE



01621 772429



info@ljanderson.co.uk



www.ljanderson.co.uk

Get £90 off affordable general care from SmileHQ until 2024.

At just £45 for a 45-minute appointment* with our friendly dentists until 2024, keeping your smile in perfect long-term health has never been more affordable.

*Usually £135!

Your Routine Appointment Includes



In-depth 45-minute
check-up and consultation
with our team



Advice on all the options
available to improve
your smile



Access to X-rays,
state-of-the-art scanner and
other diagnostic tech,
should you need it

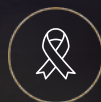

Oral cancer screening

Need Us in an Emergency?

We hope you'll never experience a dental emergency. But it's good to know that SmileHQ will be there with same-day emergency appointments when you need us.

For confidence that an emergency doesn't turn into a crisis, add our number to your contact list today.

*subject to availability.

Ask our team today to book your appointment for just £45!

☎ 01277 503 252

📍 105 High St Brentwood CM14 4RR

www.smilehqs.com