

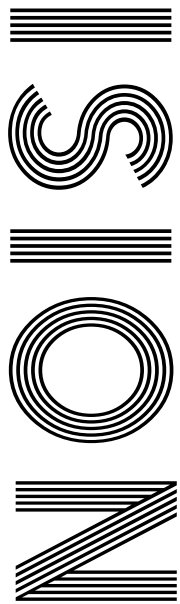

**QUIRKY
COURSES
TO STUDY
AT UNI**

BACK TO SCHOOL
Top tips for reluctant kids

POISON PLANTS
Explore nature's deadly side



FREE

Photo credit: Warner Bros.

Barbie aka
MARGOT ROBBIE

Creating a record-breaking blockbuster with British roots

Every home tells a story



Let us help you,
tell yours.

Scan QR code to begin your glass
and glazing journey today.

(Open camera application on iphone to find out more)



ROM VALLEY
GLASS & GLAZING

Installation
Experts
since 1989

This Nelves Way property is a genuine showcase of luxury and style. We installed premium Smart Alitherm 300 windows with a sleek steel look and a classic Georgian cross design. In addition, we opted for Smart Visifold 1000 corner bi-folding doors to create an open and spacious living area — perfect for relaxation and entertainment.

All products were expertly manufactured and fabricated in-house and made in an elegant ral 9005 matte black, contrasting well with the property's face brick walls.

This was a larger project for Rom Valley, nevertheless, the entire process from design to installation took place within 8 weeks.



"A great experience with Rom Valley Glass, from the original site survey to the fantastic finished article of the installation. Our space has been completely transformed."

Exceeding expectations since 1989, we're a family-run company leading the way in glass installation, from planning and designing to completion. We're proud to partner with The Residence Collection to bring unparalleled windows and doors to the homes of Essex and beyond.

01277 676 660

Call us today to speak to a glass
and glazing expert today.





SEPTEMBER 2023

Editor's notes...



Nik Allen, Editor

Hello and welcome to this month's edition of **VISION** BrentwoodOngar. As we turn the page to a new month, I find myself looking at my own life as chapters in a book. Just as characters in a book evolve through the challenges they face, so too are we continually changing in response to everything happening around us.

Currently, my wife is embarking on a new chapter as she returns to the workforce full-time. This shift brings its own set of challenges, as the balance between work and family takes on new dimensions.

Our little ones are stepping into their own new chapters as they begin school. I look forward to seeing them mature and grow as they make new friends, encounter challenges and learn invaluable life lessons.

Let us remember that the narrative of our lives is never stagnant. Each chapter brings with it an opportunity to learn, to grow and to deepen our understanding of ourselves and those around us.

Just like the most engrossing novels, our lives are full of anticipation for what lies ahead, reminding us that while change can be scary, it's often one of the most exciting parts of life.

I look forward to these next few months as we head into autumn, and hope you enjoy this September edition.

Nik Allen

This is your town's hyperlocal magazine, delivering to homes and businesses every month.

HOME & DIY | GARDENING | PETS | HEALTH & FITNESS | BEAUTY | FASHION | HISTORY | LOCAL NEWS | FOOD & DRINK | TRAVEL | BUSINESS & PROPERTY | SPORT | PUZZLES | MOTORING | KIDS | WHAT'S ON | TECHNOLOGY | THE LISTINGS

CONTACT US: www.visionmagessex.com | brentwood@visionmag.co.uk | 01277 554045

[@visionmagessex](https://twitter.com/visionmagessex) [@visionmagessex](https://www.instagram.com/visionmagessex) [Vision Magazine Essex](https://www.facebook.com/VisionMagazineEssex)

CONTRIBUTORS | Tabatha Fabray, Fiona Goble, Darius Morgan

At the time of print all content in **VISION** was relevant and up to date according to COVID-19 government guidelines All pages are recyclable

ESSEX SUPERSTORE
01268 724959

CHELMSFORD SHOWROOM
01245 209624

SUFFOLK SUPERSTORE
01473 944087

The largest collection of
Garden Furniture
stylish bespoke
Outdoor living

LONDON'S No 1 STEEL SUPPLIER



REINFORCING DIVISION

Cut & Bent Reinforcing Bar
Lenton Threading and Couplers
Reinforcing Accessories
Reinforcing Mesh
Large and Small Contracts

STEEL SECTIONS DIVISION

Universal Beams * Universal Columns
Channels * Angles * Plates * Flats
Hollow Sections * Squares * Rectangles * Circles
All cut to length
Crane off load available

RAINHAM STEEL

RAINHAM STEEL, STEEL APPROACH, FERRY LANE NORTH, RAINHAM RM13 9PF
TEL 01708 522311 SALES@RAINHAMSTEEL.CO.UK

THE WORLD

AT THEIR FEET



Football may not be coming home after England's women lost to Spain in an eventful World Cup Final, but the fact that they made it to the final stage of the tournament signifies another huge advancement for Sarina Wiegman CBE's team, and the sport as a whole in this country.

As the final whistle sounded in Sydney on Sunday, August 20, and the Lionesses collapsed to the floor, many in tears, their big chance to clinch the Women's World Cup had slipped away... for now, at least.

Before the match, England had

been riding a wave of hope. Euro champs from 2021, and under the guidance of Dutch coach Wiegman – recognised as the world's leading female football coach – they had suffered just one defeat in 38 games, a friendly reverse to one of the co-hosts of this tournament, Australia.

Their journey to the final saw them navigate a mass of injuries, temporary loss of form, a penalty shoot-out, and a two-game ban for Lauren James, who was sent off in the quarter-final. Yet even when not playing at their best, they found ways to win – ultimately the sign of a team who have the strength and resilience to overcome challenges.

However, on this occasion, the project fell one result short. Wiegman's expertise was pushed to its maximum. After the game, the players were quick to admit the better side won on the day, as Spain's Olga Carmona fired in the winning goal in the 29th minute.

With their line-up comprising seven members of Barcelona's Champions League-winning side, the Spaniards' skills were evident from the get-go. Indeed, despite

having Ballon d'Or winner Alexia Putellas on the bench owing to ailing fitness, and a wider rift existing within the Spanish squad pre-tournament, Jorge Vilda's side proved to be a formidable opponent.

Perhaps it was England's victory against them in the quarter-finals during Euro 2021 that gave the Spaniards extra impetus, but they were stronger and more clinical when it mattered.

England, who had won their group phase with victories over Haiti, Denmark and China, had then beaten Colombia and Australia en route to the World Cup. They will likely see the defeat as a missed opportunity, particularly with defending champions USA and European powerhouses Germany both eliminated early.

Wiegman, ever the strategist, made changes at the break and shifted formations, yet while England's play improved, ultimately it was Spain who should have extended the lead after Jennifer Hermoso's penalty was brilliantly saved by Mary Earps.

Even 13 minutes of injury time couldn't save the Lionesses, yet there are positives to take.

First, Mary Earps was named FIFA Best Goalkeeper for the tournament – otherwise known as the Golden Glove Award winner. She conceded just three goals in six matches, keeping three clean sheets. The honour was a tremendous comeback for the 30 year old, who has had to battle for her spot as England number one.

Next, we have a nation that continues to embrace the onward trajectory of women's football in England.

The Lionesses remain a team who have rewritten the script, broken records, confronted societal norms, and continue to advocate for more investment and exposure in women's football.

Consider those elements, and the stylish way in which the team continue to galvanise a nation of girls growing up in the game, and in many ways they are true champions.

FIFA WOMEN'S WORLD CUP 2023™



Photo credit: James Gourley/Shutterstock, Morgan Hancock/Shutterstock

FIFA WOMEN'S WORLD CUP 2023™

THE FINAL

QuIRKY STUDIES

Are you looking to pursue further education but don't want to choose the same course as everyone else? In that case, these quirky university programmes may grab your attention.

VITICULTURE AND OENOLOGY

Do you love a tippie or two, or want to know more about the science of winemaking? Discover the wonderful world of viticulture and oenology. These courses provide all the skills and knowledge needed to become a vineyard manager, winemaker or winetaster.

HOROLOGY

If you are fascinated by time, then horology could be the course for you. Focusing on the art and science of time management, this is the perfect course for budding entrepreneurs who understand that time is money!

ETHICAL HACKING

Offering a surprisingly high graduate employment rate, ethical hacking focuses on the study of cybersecurity in order to protect businesses from computer hacking. Ideal for computer whizzes.

ETHNOBOTANY

If you have embraced the recent trend for greenery in your home, then you may be interested in a course that looks at how humans respond to and benefit from plants. A great choice for those who want to pursue a career in the field of botany.

CIRCUS PERFORMANCE

Yes, you read that correctly, you can pursue a university degree in circus performance. One of the most exciting courses we found, you can learn a whole host of skills and receive top physical training. Because who didn't dream of running away to join the circus at some point?

SURF SCIENCE

Another degree course that sounds like great fun, surf science, as you may have already guessed, involves the study of surfing. Whether you want to set up your own business or work for one of the big names in surfing, this is one degree course that promises not to be boring!

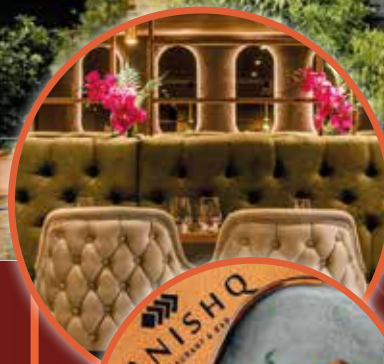

MODERN INDIAN DINING EXPERIENCE NOW OPEN IN ONGAR

FINE DINING
MICHELIN STAR EXPERIENCED CHEF
EXPERIENCE MODERN INDIAN CUISINE

Contact us
01277 362666

Visit us
School Road, Toothill,
Ongar, CM5 9PU

Visit our website
www.tanishqs.co.uk



Only at
Schmidt Brentwood
 Enjoy our **Fantastic Anniversary Offers**
 with your next kitchen purchase!

Offer ends on 15th October 2023

*T&Cs apply



*Please check terms & conditions with your Schmidt Designer.

Style Comfort High-quality Made to Measure Inspirational Designer Timeless



71 High Street, Brentwood CM14 4RW

01277 676 777

info@schmidt-brentwood.com

www.home-design.schmidt



Website



Free design consultation and detailed project estimate.



Bespoke furniture- up to 25 years of guarantees.



One point of contact. Leading brand with family values.



Our own in-house installation team. Turnkey solutions.



Experience your customised project in Virtual Reality.



INTERIOR DESIGN PROFILE

HOME & DIY

ELICYON

Elicyon was founded by designer Charu Gandhi, whose love of crafting has served as the inspiration for many of her designs.

The studio was founded in 2014 and has gone on to transform interiors all over the world. Gandhi claims her main influences come from “art deco, mid-century and Biedermeier”, although other global influences serve as inspiration from time to time.

ABOUT ELICYON

Elicyon's style is distinctive, pairing neutral shades with darker brown accents to create a rich contrast that adds an elegant touch to the space. Designs are kept simple, working with the space to make the most of different features, while adding detail through furnishings, artwork and accessories.

Each project is carefully considered, creating a space that is practical and well orientated, while still providing a beautiful and pleasing aesthetic.

TOP TIPS FOR EMULATING THE ELICYON STYLE

With some simple touches, you too can emulate the Elicyon style, creating a look that works across different home types. Some top tips include:

- Keep spaces light and airy by using shades of white and light brown in your home. This can make spaces feel larger, while also helping to keep them serene.
- Elicyon uses darker accents across furniture, shelving and accessories to add some contrast. Think rich browns such as walnut to create a luxury space.
- Add shelving with carefully selected and placed accessories to add detail and bring personality into the room.
- A subtle pop of colour through greenery or a colourful vase can add interest and help break up some of the neutral colours.

Elicyon's style is subtle but warm, and can help transform a neutral space in your home to add depth and personality.



Photo credit: Elicyon.com



The care you deserve

- Personal care
- Medication Support
- Meal Preparation
- Community support and Shopping

- Overnight Care
- Companionship
- Domestic Tasks
- Hourly Care

01245801401

info@elsieshelppathome.com

www.elsieshelppathome.com



Elsie's Help at Home, Croxson Mill, Blarford Hill, Little Waltham, Chelmsford, CM3 3PJ

FREE QUOTES

JRS PAINTING SERVICES



ALL ASPECTS OF PAINTING WORK COVERED INCLUDING:

DOMESTIC, BOTH INTERIOR AND EXTERIOR
COMMERCIAL
BEACH HUTS

FOR ALL ENQUIRIES, PLEASE CONTACT JAMIE ON:

07712 524 407

JAMIESANDERS273@YAHOO.COM



FREE DESIGN & QUOTE

KITCHENS by Guy

DESIGN · SUPPLY · INSTALL

DISCOVER YOUR DREAM KITCHEN TODAY!



- Customised solutions to suit your style and needs
- Expert designers creating functional and aesthetically pleasing spaces
- High quality materials and finishes for long lasting elegance
- Expert installation for a flawless Kitchen transformation
- End to end solutions – Design, Installation and Beyond

Tel. 01277 281 414 @ Kitchensbyguy

www.kitchensbyguy.co.uk

Showroom at 38 High Street, Ongar, CM5 9EA

Mon - CLOSED Tues- Fri 09:00 - 17:00

Sat 09:00 -15:00 Sun - CLOSED

Wednesday evening appointments available on request

PROFESSIONAL, ON TIME, EVERY TIME



When you need it to be right, come to us

WE OFFER THE FOLLOWING SERVICES:

- All General Roof Repairs ■ Slipped Slates
- Gutter Cleaning ■ Tiling / Ridge Tile Work
- Re-Roofs ■ Lead Work & Brick Work
- UPVC Fascias, Soffits & Guttering
- Chimney Pointing / Repairs
- Driveways / Patios / Paving ■ Fencing

FOR YOUR FREE INSPECTION AND QUOTE:

Call: 01277 554207 ■ 07788 834701

Email: mmcontractsessex@gmail.com



HOME & DIY

Track lighting is one of the most versatile lighting solutions and is currently experiencing a surge in popularity.

Here's our advice on how to use it in your home for maximum impact.

What is track lighting?

When you think about track lighting, you are likely to imagine a series of individual lamps, known as heads, that slide along a metal track. While this is the case for some track lighting systems, there are now many other styles to choose from. Typically, track lighting is hardwired and connected to a wall switch. The heads can be focused spotlights, radiant spotlights or pendants.

What are the benefits of track lighting?

There are many benefits to track lighting, including: It is easy to install | It is customisable and can be

altered to suit the layout and length of a room | It is energy efficient | It is cost-effective | It is simple to reconfigure

How to use track lighting in your home:

As track lighting is so customisable, it can be used in nearly every area of your home, but it is particularly useful in the kitchen, hallway, living room and in a home office.

Some of our top ideas for where to place track lighting in your home are:

1. Run a track along your hallway ceiling and aim fixtures at any artwork or directly at the wall.
2. Customise a track to fit your kitchen space such as over an island or onto the countertops.
3. Install a track system in a dark wardrobe and position several heads where you need light.
4. Use in rooms with high ceilings and opt for white fixture heads which will blend in more effectively.





Peaceful plants

Did you know that at least one-third of the adult population suffers from some form of insomnia? Furthermore, an estimated 20 per cent of teenagers get less than five hours of sleep a night. Not getting enough sleep can cause a whole host of physical and mental health problems, but there are ways to help you drift off naturally.

How can plants help you to sleep?

If you suffer from insomnia but you don't want to start taking prescribed medications, then indoor plants offer a more natural way to aid sleep. Fragrant plants have been shown to calm nerves and reduce anxiety, whereas other types of plants act as air purifiers and absorb toxins.

The best indoor plants for insomnia

GOLDEN POTHOS: Golden pothos, also known as devil's ivy, is great for purifying the air, which can help to aid sleep. This plant looks best when placed in a hanging basket, making it a good choice for

homes with children or pets.

JASMINE: If you struggle to switch off and relax at the end of the day, then jasmine is the perfect plant for your bedroom. Studies show that the sweet scent produced by jasmine can help to reduce anxiety and improve your overall quality of sleep.

VALERIAN: Boasting small pink and white flowers, a valerian plant is as pretty as it is practical. Used for centuries to cure sleep problems, valerian can help you to drift off more easily and enjoy better-quality sleep.

LAVENDER: Lavender is known for its sleep-inducing qualities, with the ability to lower your heart rate, blood pressure and stress levels. If you have a baby or young child who struggles to get to sleep, the scent of lavender in their bedroom can make all the difference.

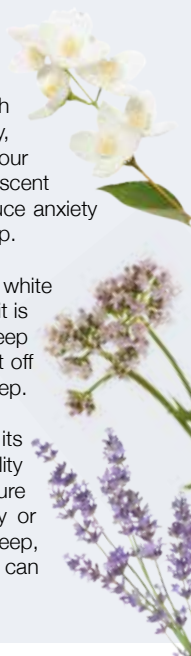

Exterior Home Makeover Design Specialists

SOLID INSULATED TILED CONSERVATORY ROOF



Are you
retired?
Extra Savings
available up to
20%

**Act Now! Save energy, Save money,
protect your home.**

**10
YEAR
GUARANTEE**

Change your conservatory roof to a tiled Supalite roof!

Greenoaks are offering all customers the most advanced thermally efficient Conservatory tiled warm roof system on the market by leaders in Tiled Conservatory Roofs.

Upgrade to one of Greenoaks tiled roofs and provide yourself with that all year-round room you have always longed for whilst saving on expensive heating bills.

- ✓ Supalite Approved installer
- ✓ Low deposits
- ✓ 10 years Guarantee and warranty
- ✓ Approved & Accredited Fitters
- ✓ Family run company
- ✓ Maintenance Free products
- ✓ Guarantee Service
- ✓ Government endorsed quality company
- ✓ No salesman - deal with directors only

FOR MORE INFORMATION

01702 238 938 **www.greenoakcompany.co.uk**



**An instant transformation for your
home by Greenoak Concept & Design**
Windows • Doors • Conservatory Refurbishments
• Cladding • Rendering • Roofline

SHOWROOM: 96 BRIDGWATER DRIVE, WESTCLIFF-ON-SEA, ESSEX SS0 0DH



Scan QR
Code to book
your FREE
quotation



Greenoak Concept & Design
is a government endorsed quality
company by TRUSTMARK 1979347

HAMMOND — & SONS —

GAS ♦ PLUMBING ♦ HEATING

- ♦ All boilers serviced & repaired
- ♦ Condensing boilers & warm-air units
- ♦ All work undertaken including leaks, upgrades & installations
- ♦ No call-out charge
- ♦ OAP discounts available
- ♦ Full public liability insurance
- ♦ Fully qualified engineers



**A PROFESSIONAL FAMILY-RUN BUSINESS
HONEST & RELIABLE
OVER 20 YEARS' EXPERIENCE**

From a tap washer to a full heating system, call

01277 261 888

email: hammondandsons@hotmail.co.uk
www.hammondandsons.co.uk



RJB
Architect

**Extensions - Conversions - New Builds
Planning Applications - Building Regulations**

RJB Architect is a small, friendly architectural practice based in Essex where you receive a personal service.

My clients are mainly private individuals looking to convert, alter or extend their existing homes.

Please take time to have a look through the website and feel free to contact me if you have any queries

www.RJBarchitect.com M - 07979 570036

richard@rjbarchitect.com

ian's curtains & blinds



Curtains | Tracks & Poles | Roman Blinds | Roller Blinds
Vertical Blinds | Venetian Blinds | Wooden Blinds
Pattern books also available

FREE QUOTE - Call today on 01268 976779 | Mobile: 07743 562384

• ian.dipple@yahoo.com | www.ianscurtainsandblinds.co.uk



HOME & DIY

Winter HEALTH CHECK

THE FIVE THINGS YOU NEED TO DO NOW TO ENSURE YOUR HOME DOESN'T LET YOU DOWN THIS WINTER

Winter is nearly upon us, and it's the time of year when the prospect of something going awry in our homes can spell disaster. It might be more than just the cold shower resulting from a broken boiler that leaves you shuddering – wait until you see the call-out fee to get it fixed!

That's why giving some essential parts of your home a health check now may save you from some wintry wails of terror.

cause problems when the rainy season really hits.

WICKED WINDOWS AND DOORS

Be sure to go round the house, checking all windows and doors close properly. Now is the time to make small repairs to gaps and draughty grooves where cold air will whistle through.

BRILLIANT BOILER

Ensuring that your boiler is serviced by a registered gas engineer should be a must ahead of the cold season. The good news is a full service is usually affordable and can cost as little as £60, and it's something you should be performing annually.

REMARKABLE RADIATORS

Bleeding radiators is essential to efficient central heating. Not only will it save you money, but it'll help to keep your house warmer too.

The process of bleeding is simple and doesn't require specialist help. By easing out air trapped in the system, you'll return your radiators to their natural efficiency.

PERFECT PIPES

It can also be a good idea to insulate exposed pipes before the winter months. This will reduce heating loss and also help prevent them from freezing and bursting during cold spells.

EXTERIOR EXCELLENCE

Debris such as leaves and twigs can accumulate in gutters, pipes and drains throughout the autumn. It pays to check and clear out these areas if necessary to ensure you don't have any lingering blockages that are going to



Get over TO DOVER



For centuries, Dover has been a strategic stronghold guarding the English coast. But beneath the town's castle, perched on the iconic White Cliffs, lies a hidden network of secret wartime tunnels and chambers that stretches back centuries. And the great news is that you can visit these tunnels and discover their mysteries for yourself.

WAY BACK WHEN

The origins of these tunnels date back to the medieval era. They were first constructed after the 1216/17 civil war to connect various parts of the castle, making it difficult for attackers to reach the main gate.

Fast forward to the early 19th century, when the threat of Napoleon invading had everyone on edge. The castle's engineer-in-chief, the brilliant William Twiss, stepped in and turned the existing tunnels into an impressive stronghold that even Napoleon would think twice about attempting to break into.

WAR STORIES

During the Second World War, Dover's tunnels housed a military command centre, where strategists and commanders made crucial decisions for defending the nation.

The tunnels also doubled as an air raid shelter, providing refuge for thousands of locals seeking safety from the relentless bombings. As the air raid sirens wailed, families huddled together, filled with a mix of fear, resilience and hope for a brighter tomorrow.

In addition, a new tunnel complex was built to provide a hospital safe from air attacks and shelling, where the Royal Army Medical Corps, including surgeons, nurses, orderlies and cooks, cared for those injured in the conflict.

SEE IT FOR YOURSELF

If you visit the castle today, you can walk through the secret wartime tunnels and parts of the medieval and Georgian sections. You can also visit the wartime hospital. Tunnel visits are limited, and access is not suitable for everyone. Please get in touch with Dover Castle before making your visit or go to www.english-heritage.org.uk/visit/places/dover-castle to find out more.

Home Counties Loft Ladders, Quality You Can Trust!

These days most homeowners suffer from a lack of storage space. So many precious items that need to be kept - but where to store it all? That's where Home Counties Loft Ladders come in.

The company, based locally, offers homeowners the opportunity to maximise their storage space with a loft ladder. 50sqft of boarding and a light - all fully fitted in less than a day from just £444! But it's not just the affordability of the package that makes Home Counties Loft Ladders stand out, as manager Jamie Oakley explains: 'Our

watchwords are Quality, Integrity and Value. Quality in the materials that we use for all our installations and the fact that all our loft packages are fitted by time served tradesmen, so our customers are assured of the best job.

Integrity in that we will turn up at the time we say and make sure the house is spotless when we leave, and value in that we offer our services at a price people can afford.

Our business relies on referrals and we get a huge amount of our calls from people who have been referred to us by our existing customers

- that simply wouldn't happen if we didn't adhere to our overriding principles.

At the end of the day the old adage that happy customers lead to more happy customers is true and we work hard to make that happen for

every installation we carry out!

So, if you want to make use of your loft space, call Jamie free on 0808 301 9551 and he'll be happy to pop round and give you a no obligation quote so you too can make use of your loft!



Need more storage space? INSTALL A LOFT LADDER AND USE YOUR LOFT!

STARTER PACKAGE: Aluminium loft ladder, light plus 50 sqft boarding, fully fitted in less than a day from £444

- Loft Ladders • Hatches
- Boarding • Insulation
- Lights • Fully Guaranteed



— Home Counties —
LOFT LADDERS

CALL FREE: 0808 301 9551
homecountiesloftladders.co.uk



SHOW ROOMS NOW OPEN COME ALONG TO SEE THEM ALL WELCOME

Please RSVP to see what the rooms will look like to Dudbrook Hall, Dudbrook Rd, Kelvedon Common, Brentwood CM14 5TQ

NEW CARE HOME COMING MID SEPTEMBER 23

Our new state-of-the-art elderly care home with generous landscaped gardens built in the grounds of our existing Dudbrook Hall

Dudbrook Hall has been building a new care home within the rear of the existing Dudbrook Hall. This will feature:

- 62 Ensuite Bedrooms
- Residential Care • Dementia Care
- Cafe • Hair Salon • Therapy Room
- Activity Rooms • Music Room
- Library / Cinema Room
- Terraces • Landscaped Gardens
- Dementia Garden

Dudbrook Hall is registered with CQC – the Care Quality Commission, and independent body responsible for the registration and inspection/monitoring of all homes. Having



conveniently located just 10 minutes drive between Ongar & Brentwood town centres and all their great amenities.

St Michaels Homes are looking forward to when we can move across from our existing care home, Dudbrook Hall, into our new state-of-the-art care home Dudbrook House. Currently, we are planning to move into our new home by early September 2023. We are looking forward to welcoming newcomers to our new home, and all current residents at Dudbrook Hall will also be moving across to our new care home facility. At St Michaels Homes, we can offer support with our day placement service, short stay (i.e. for a weekend or week) or respite care. This gives a carer the peace of mind that their loved one is safe and sound, and within a friendly/ social environment where they can enjoy all the same advantages as our residents. This also give you, the main carer, time to relax and enjoy

time away from your care duties without worry. Also, if you have any planned or unplanned hospital operations/surgery, and require help and assistance during your recovery, please don't hesitate to get in touch with us and we will do our utmost to help you back on your feet.

Come enjoy our beautiful surroundings and let our family-run care homes care for your family.



Please pop in and see our brand-new Orangery. The views are beautiful from the windows and is such a lovely place to sit and relax with family and friends.



continuously achieved excellent reports and recently rated 2 = Good under a new rating system, with a high proportion of sectors receiving scores of 4, which denotes Excellent.

With its slow pace of country living and manor house look, you would nearly imagine you have stepped back in time. However, the home is

All residents within our current care home Dudbrook Hall will be transferred over to the new state of the art care home at its current lower rate. This offer will only last until end of July 2023 all new placements with us will be at our new rates from 1st August 2023. Dudbrook Hall currently has availability for respite stay and short term placements.

"Caring for the frail & elderly and those with dementia since 1991."

Dudbrook Hall Care Centre
Dudbrook Road, Kelvedon Common,
Brentwood, Essex CM14 5TQ

Howard Lodge Care Centre,
Beacon Hill Rd, Kelvedon Common,
Brentwood, Essex CM14 5FQ

Senior Citizen Lunch Club

Time: 11.30am - 2.30pm

Bringing people together to
enjoy a hot meal and socialise.



UPCOMING LUNCH DATE 19th OCTOBER

**2 COURSES
ONLY
£5**

OUR LUNCH CLUB IS PROVING TO BE AN OUTSTANDING SUCCESS

Our aim is to bring the elderly who live in the community, into our Community Room (Miss Phoebe's Tea Room). Transport is available (at subsidised cost of 50p per mile). We welcome everyone and Tea/Coffee is provided throughout the day. Entertainment is provided.

We also provide a 2-course lunch plus wine, refreshments, etc. The feedback has been excellent. Some of our residents also join in the day and enjoy the company. Carers who attend, share experiences with others and develop new friendships.

BOOK A PLACE TODAY!

01277 376 502

or send an email to lauren.bullock@stmichaelshomesltd.com

“It has become my main objective
to combat loneliness and isolation
within our elderly communities.”

Sean Watson - Director

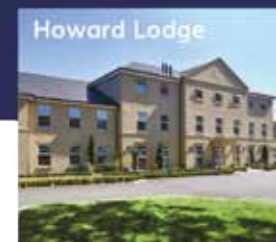

Telephone 01277 372 095
enquiries@stmichaelshomesltd.com
www.stmichaelshomesltd.com



FROM YOUR AREA

Businesses unite to improve the district



Photo credit: Laurence Berge/Shutterstock.com

Brentwood businesses have voted to create a Unique Business Improvement District (BID) that will secure £2million to be spent on improving the area. The Brentwood Connected BID will be the first in the UK to incorporate three high streets – Brentwood, Shenfield and Ingatestone – in one BID.

More than 500 businesses across multiple sectors will benefit from events, projects and initiatives that aim to increase footfall and perception of the area.

At the recent BID ballot, 80 per cent of votes cast were in favour of the Brentwood Connected BID.

The new BID will come into effect on October 1.

Businesses with a rateable value of £12,500 or above will pay a levy, creating a collective fund of £2million to spend over the next five years.

Councillor David Kendall, Brentwood Borough Council's chair of the Finance, Assets, Investments and Recovery Committee, said: "Congratulations must go to all the businesses which rallied and joined forces to ensure the Brentwood Connected BID secured a solid yes vote. This funding and commitment of collaboration with the council will enable the BID to build on the area's unique strengths and assets."

Visit www.brentwoodbusinesspartnership.co.uk to find out more.

Shoplifter jailed after series of thefts

A serial shoplifter has been jailed after a series of thefts from various shops in the Brentwood area.

Mark Woodhall, 43, of Hilldene Avenue, Romford,

was arrested on August 5 and charged with 21 counts of theft from shops between July 2022 and May 2023. The total value of goods stolen was £2,073.

On the first occasion in July 2022, an £11 case of beer was taken. The value of the thefts increased until February 2023, when more than £400 worth of alcohol and meat was stolen from a shop.

Reviewing the reports and available CCTV, the Brentwood Local Policing Team identified that one person was responsible for all the incidents.

Woodhall appeared at Southend-on-Sea Magistrates' Court on Monday, August 7, where he admitted all charges and was jailed for 16 weeks.

Work begins on bungalow destroyed by fire

The Ongar community has rallied to help a couple in their 90s after their home was destroyed in a fire.

On Thursday, June 15, a fire destroyed a bungalow at The Spinney in Chipping Ongar.

The couple did not have insurance and so were left with no way to replace their lost possessions.

Cheryl Fry, from The DIY Store in Ongar, launched a fundraising page to help them.

She said: "I'm hoping the little town of Ongar will pull together again like it did when COVID-19 hit and people will donate whatever they can."

The fundraiser, which has now closed, raised more than £1,700 for the couple. Work has now begun on the reconstruction of their "beloved bungalow", with the goal to have them home by Christmas.

The couple's daughter, Jane Humphreys, said: "I appreciate absolutely everything so many people have done, so a huge thank you to the folks of Ongar."



Photo credit: Essex County Fire and Rescue

BRENTWOOD PROPERTY NEWS



LOCAL MARKET ROUND UP



Over the last 12 months the average sales price in Brentwood was **£454,114**. The total value of sales was **£383,863,936**.

(Disclaimer: This report is produced for general information only. Whilst every effort has been made to ensure the accuracy of this publication, the publisher does not accept any liability for any loss or damage of any kind arising from its use. It is advised that the reader should seek professional advice before acting on the information contained herein. The report is based on data from the Land Registry as at 30th June 2023.)

House price growth
over 1 year and 5 years

1
+6%

5
+12%

Top transaction
in last 3 months

£2,825,000

GREENWAY
CM13

Average prices over last 12 months

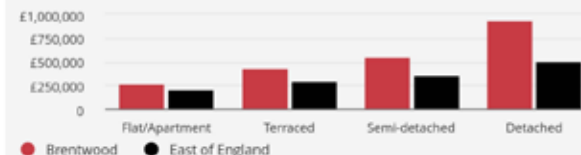

Source: Datafolt, Land Registry

Housing and wider economic outlook

	2023	2024
Economy (GDP)	+0.2%	+0.7%
Inflation (CPI)	+5.0%	+2.7%
Wage growth	+5.3%	+3.5%
Official bank rate	+5.6%	+4.9%
Employment	+1.1%	-0.1%
House prices	-5.1%	-3.1%

UK economy expected to avoid recession with more stability in 2024



Peter Garland-Collins

Brentwood & Surrounding Areas

07375 790611 | 01277 564022

peter.garlandcollins@kwuk.com

www.petergarlandcollins.com

NATIONAL MARKET



Peter Garland-Collins
REAL ESTATE TEAM

Where has the year gone? This month we are looking at the UK housing market with Brentwood in mind, as well as an economic outlook for the next 18 months.

House prices

The average price for a property in June was £28,7546, up 1.7% year-on-year, and 0.7% on the previous month (ONS).

Economy

Bank of England base rates were raised to 5.25% in August, the 14th increase in row, in order to curb inflation. The Bank expects inflation to slow to 5% by the end of the year. Inflation growth dropped to 6.8% from 7.9% which is a step closer to the 2% target.

Transactions

The HMRC report that over 85,000 sales took place in June. This is up 6% on the previous month and the highest number since March, although down 15.4% year-on-year.

The Brentwood Realtor



SCAN ME!



Proud Supporters of Brentwood Town FC

BRING WARMTH & STYLE TO YOUR HOME



Visit our showroom which is open Monday to Saturday 10am – 5pm,
with ample free parking for all of our customers.

You can either call us on 01268 768844, or see a member of staff in store, and
we can then make an appointment with you to survey your chimney to advise you
of the best options available to you.

01268 768844 | www.phoenix-fireplaces.com | sales@phoenix-fireplaces.co.uk



Hawk Hill, Battlesbridge, Essex, SS11 7RJ



BURGHART for BRENTWOOD

Alex Burghart MP for Brentwood and Ongar



LOCAL NEWS



The summer of 2023 has been a mixed bag – with some of the hottest weather on record during July, followed by some of the wettest weather we have experienced all year during August.

It's been a tough time for vegetable growers – be they farmers, allotmenters or back garden veg plotters – because whatever the plants needed from the weather at each stage of growing, the exact opposite has been happening. However, from what I can see from pleased Facebook posts, and looking over the fences of our local allotments, it just about worked out alright and crops have been harvested.

Earlier in the summer, I was very pleased to be able to visit the Friday coffee morning in Doddinghurst, which is a cheery group of men and women who meet

for coffee, cake and a chat each Friday. They had a whole schedule of summer activities planned, so I hope the weather did not get in the way.

I was very pleased to catch up with Eileen and Irene (pictured), who I first met at the coffee morning four years ago and had a lovely picture taken with them, which I was able to recreate!

By the time this edition of **VISION**BrentwoodOngar is distributed, the children will be back at school, and the public exam results will be in and digested to allow older teenagers to move on to Sixth Form, college, apprenticeships or higher education. As always, I wish them well in all they do at this transitional stage in their lives, and hope they make the most of their youthful enthusiasm and the opportunities available to them.

WWW.ALEXBURGHART.ORG.UK



Iconic annual carnival brings community together

The Burnham-on-Crouch Carnival is many things to many different people. Undoubtedly perfectly picturesque, and most certainly brimming with Britishness, it welcomes in thousands of tourists to this attractive part of Essex.

The carnival, which takes place on the last weekend in September, is the culmination of a number of events that decorate the rich community vibe of this special town.

In the preceding month, Quay Day, which takes place on the bank holiday Monday in August, sees the waterfront feature an eclectic mix of music, art, demonstrations and water-based activities, with the successful food and drink festival having appeared earlier in the year.

As for the carnival itself, it is a festival of community life whose origins go back to the early 20th century. Founded as a modest gathering of local musicians and artists, it aimed to showcase the unique blend of

talent that flourished in this part of the UK.

The first editions saw poets reciting against the backdrop of the estuary's waters, with streets lined with performers who drew inspiration from Burnham's idyllic ambience.

These days, the carnival is the centrepiece of a four-day explosion of energy, with the town's age-old High Street transformed into a magical place of discovery, with stalls, rides, music, history and art.

What makes this such an ideal location is its placement – far enough away from the nearest major conurbation (Chelmsford) to have its own personality and style, it's inland from the bluster of the Essex coast, yet served by the River Crouch. The town itself dates back more than 1,000 years and is mentioned in the Domesday Book.

And when darkness descends, the charm of Burnham-on-Crouch's charm only increases, as one of the largest night-time processions in the land is lit up in all its glory.

Photo credit: Daniel Reed Photography



THE WINDOW MAN

WINDOWS | DOORS | INSTALLATION | REPAIRS

"Your Friend in the Trade"

Proudly Providing the Complete Service

FAMILY-RUN BUSINESS SERVING THE LOCAL COMMUNITY FOR OVER 25 YEARS

SUPPLY, REPAIR & REPLACEMENT

DOUBLE GLAZING | TRIPLE GLAZING

UPVC | ALUMINIUM WINDOWS

HARD WOOD WINDOWS

FRENCH & PATIO DOORS

PORCHES & CONSERVATORIES

BI-FOLD DOORS

REPAIR SERVICES AVAILABLE 8AM - 8PM

CAT FLAPS | KNOCKERS | LETTER BOXES

SPYHOLES | CYLINDERS | HANDLES

HINGES & LOCKS FOR WINDOWS & DOORS

TRICKLE VENTS | SEALED GLASS UNITS

LEADED & GEORGIAN GLASS

CONSERVATORY ROOF REPAIRS | PANELS

EVERYTHING WE DO IS FULLY GUARANTEED & WE PRIDE OURSELVES IN OUR ABSOLUTE ATTENTION TO CUSTOMER CARE



CONTACT US TODAY FOR YOUR FREE OF CHARGE, NO OBLIGATION QUOTE

01277 554 075

www.thewindowmanessex.net [@thewindowmanessex](https://www.facebook.com/thewindowmanessex) [@thewindowmanessex](https://www.instagram.com/thewindowmanessex)



**AMAZING
LATE SUMMER /
AUTUMN OFFERS**

Contact for more info

Is your roof ready for winter? Lifetime Guaranteed Flat Roofing

- ✓ 100% resistant to algae & moss
- ✓ Manufactured never to blister or crack
- ✓ 100% maintenance free
- ✓ Proven in all climates & storm resistant
- ✓ Durable enough to be walked on
- ✓ Installed never to leak

For free advice, request a brochure, pricing or free sample, please get in touch on;

01268 859602 www.flatroofs.net



*T&Cs apply
Please see our website for details

Head Office: Linden House,
30 Linden Road, Benfleet, Essex SS7 4BA

Advertisement Feature

Will your flat roof keep you warm and dry this winter?

Are you concerned about potential leaks or costly water damage?

More than 70% of UK homeowners still have a traditional mineral felt flat roof. Over time extremes of temperature can result in this cracking and leaking. Once the felt starts to fail, water damage often goes unnoticed resulting in severe damage and inconvenience.

What to look out for:

If you see blisters on the roof surface or cracking around the roof edge, pipes, upstands and roof lights you need to act fast.

Insurance companies will no longer accept liability for external or internal damage caused by leaking flat roofs that are more than ten years old.

High-Tech offer professional roof replacement services using only the highest quality materials along with some of the most advanced flat roof technology available.



Contact our friendly team today or pop into our showroom at
850 London Road, Leigh-on-Sea,
Essex, SS9 3NQ



All flat roofs installed by us adhere to building regulations, are dimensionally stable and incorporate an anti-slip membrane strong enough to walk on. We recommend Protan, an architect-specified, award-winning single ply PVC flat roofing system which has a proven track record of excellence.

- ✓ Maintenance free
- ✓ Will not blister or crack
- ✓ Fully resistant to moss and algae
- ✓ Solar reflective
- ✓ Aesthetically pleasing

Scan the QR code to book your
FREE site survey



See the quality of our products first-hand and buy with confidence.



FROM SET UP TO CLEAN UP



- Landscaping
- Groundworks
- Civil Engineering
- Grab Hire & Muck Away

ACURA
CONSTRUCTION

We specialise in construction including groundworks, driveways, block paving – and even grab hire & muck away – in Brentwood and Essex areas

IF YOU WISH TO MAKE AN ENQUIRY OR OBTAIN A FREE QUOTATION DO NOT HESITATE TO GET IN TOUCH WITH US TODAY



01277 424 886 | 07539 300539

Info@acuraconstruction.co.uk

www.acuraconstruction.co.uk

Acura Construction

Acura Construction

YOUR LOCAL EVENTS

AN EVENING OF MEDIUMSHIP

Brentwood Theatre, 15 Shenfield Road,
Brentwood, CM15 8AG
Thursday, September 14, 7.30pm



Enjoy an evening of mediumship with international medium Lynne O'Brien.

To purchase tickets, visit www.brentwood-theatre.co.uk/event/an-evening-of-mediumship

AUTUMN DIESEL GALA

Epping Ongar Railway, Station Approach,
Epping, CM5 9BN
Friday, September 22 to Sunday, September 24,
9.30am – 4.30pm

Epping Ongar Railway's Autumn Diesel Gala is a spectacular three-day event featuring its home fleet, alongside some incredible visiting locomotives which will be put through their paces over some of the most challenging gradients in preservation.

A three-train intensive service will be running throughout the weekend, with late-running real ale trains on Saturday. All trains will be running in conjunction with the fleet of heritage buses, which will be operating between Ongar, North Weald, Epping Underground and Shenfield National Rail stations.

Tickets can be purchased on the door.

DOG SHOW 2023

Hopefield Sanctuary, Sawyer's Hall Farm,
Sawyers Hall Lane, Brentwood, CM15 9BZ
Sunday, September 24, 10am – 4pm

Hopefield Sanctuary's much-loved dog show is returning this September.

The family fun day will include a dog show with

classes including best young handler and waggiest tail, trade stalls, a children's entertainer, inflatables, arts and crafts, and delicious refreshments from Max's Café.

Guests can also meet rescued residents, read their stories and find out why they ended up in care.

Tickets can be purchased from www.hopefield.org.uk/events/dog-show

WAR OF THE WORLDS (ON A BUDGET)

Brentwood Theatre, 15 Shenfield Road,
Brentwood, CM15 8AG

Friday, September 29, 7.30pm

Step aside H.G. Wells, take a break Jeff Wayne, go back to your trailer Tom Cruise, Lamphouse is tackling *War of the Worlds* – and doing it on a budget!

War of Worlds (On a Budget) features one actor, a loop pedal, lots of cardboard, many hats and at least two absolutely terrifying (definitely not made out of paper) tripod puppets. Can our hero outrun the aliens, play 25 characters, unwind himself from the microphone cable, stop for a tea break and save the day before it's too late?

Featuring a full soundtrack of new music, and paying homage to H.G. Wells' story with a few extra silly additions, *War of the Worlds (On a Budget)* is the musical comedy action adventure we didn't know we needed!

To purchase tickets, visit www.brentwood-theatre.co.uk/event/war-of-the-worlds-on-a-budget



Photo credit: Lamphouse Theatre



WHAT'S ON

5 REASONS TO ADVERTISE

Why do businesses benefit from hyperlocal advertising?

1. Targeted advertising

Hyperlocal advertising allows companies to target customers who are within a specific geographic area, making it easier to reach the right audience and increase the chances of converting them into paying customers.



2. Cost-effective

Hyperlocal advertising can be cost-effective because it is focused on a specific local area, meaning that businesses can reach their target audience without wasting money on broader marketing campaigns that may not be as effective.



3. Increased engagement

Hyperlocal advertising can lead to increased engagement with customers because it is focused on the local community and the interests of the people living in that area. By targeting customers with ads that are relevant to their interests and needs, companies can build a stronger relationship and increase their chances of repeat business.



4. Improved search engine optimization

Hyperlocal advertising can improve a business' search engine optimization because it targets customers who are likely to be searching for businesses and services in their local area. By optimizing their website and other online presence for local search terms, businesses can improve their visibility and attract more customers.



5. Better return on investment (ROI)

Hyperlocal advertising can lead to a better ROI because it is focused on a specific area and customer base. Targeting customers who are likely to be interested in their products or services, can increase conversion rates and revenue.



IS YOUR BUSINESS READY TO BENEFIT FROM HYPERLOCAL ADVERTISING? CONTACT **VISION** TO FIND OUT MORE

MOBILE UPHOLSTERY

REPAIRS AND LEATHER CLEANING



FABRIC AND LEATHER FURNITURE REPAIRS CARRIED OUT IN YOUR HOME

Leather Repairs and Colour Restoration | Leather Cleaning and Conditioning
Cushion Padding Refurbished or Replaced | Open Seams Re-Sewn | Pet Damage
Repairs Springs | Frames | Recliners



Tel: 07889 368706 | www.mobileupholstery.co.uk
enquiries@mobileupholstery.co.uk



Czarina Construction Ltd

Developments Groundwork Labour Supply

Extensions ■ Foundations

Drainage ■ Sheds

Summer Houses ■ Patios

Landscaping ■ Driveways

For a free quotation please call

07904 059730

or email us on

Czarinaconstructionltd@gmail.com





NUTS FOR FREE

...A FORAGER'S TREAT

When the warmth of summer begins to fade, September provides a delightful free gift in the form of tasty nuts. Here are some you're sure to find in the countryside near you.

NUTS, WHOLE HAZELNUTS – Shake the branch of a hazel tree whose leaves are turning yellow, and the nuts should fall to the ground. Eat them raw and enjoy their slightly buttery flavour or use them to make your favourite chocolate spread.

CHESTNUTS ROASTING ON AN OPEN FIRE – Our next nutty star is the sweet chestnut – not to be confused with conkers, their inedible cousins. Conkers are round and shiny and come in husks sparsely covered with thorn-like spines. Sweet chestnuts are pointed at one end and flat on one side, with husks densely covered with needle-like spines.

Chestnuts are ripe when they fall to the ground. Pierce the skins first before roasting for 15-20 minutes at 200°C/Fan 180°C/Gas 6. Eat them as they are, or use them in sweet or savoury recipes.

FROM MIGHTY OAKS – Yes, you really can eat acorns. They're ripe when you can pick them easily. First, crack them open with a nutcracker. Then soak them in warm water for a day or two, changing the water frequently, to get rid of the bitter-tasting tannins. Once dry, roast them for 15-20 minutes at 180°C/Fan 160°C/Gas 4 – and enjoy.

BEECH BABY – Beech nuts are ready when they fall to the ground. It's best to roast them before eating because they contain saponin, which can be poisonous if consumed in large amounts. Cook for about 20 minutes at 180°C/Fan 160°C/Gas 4. And to be safe, don't eat more than a handful at once – and don't give them to children or pets.

Nut foraging can be rewarding but remember to respect the environment. Only take what you need, and leave plenty for local wildlife.



NINETY TWO DEGREES CELSIUS

The perfect medium rare New York Strip is cooked at fifty four degrees Celsius.

A single millimetre is all that is needed for a flawless slice of Jamón Ibérico.

Sixty four degree water gives the most rich, velvety poached eggs you've ever imagined.

When you're in the kitchen, perfection and joy come from precision. And it's the same when we're in the kitchen too — because we love what we do.

This is German Enjoyneering.



Kutchenhaus Brentwood
6, The Baytree Shopping Centre
Brentwood, Essex CM14 4BX
Tel : 01277 204447
showroom@brentwood.kutchenhaus.co.uk

Kutchenhaus Kitchens Brentwood
 kutchenhaus.brentwood

kutchenhaus
The German Kitchen

NOW OPEN



MR SHISH

TRADITIONAL TURKISH TAKEAWAY

CALL IN OR ORDER

01277 514 561



mrshishbrentwood



119 HIGH STREET,
BRENTWOOD, CM14 4RX

OPENING HOURS

12 noon-11.00pm: Monday - Tuesday - Wednesday - Thursday - Sunday

12 noon - 3.00am: Friday - Saturday

Surprising foods THAT CAN BE COOKED IN A PIZZA OVEN

Pizza ovens are all the rage, with more and more people embracing this simple and versatile method of outdoor cooking. However, you can cook much more than just pizza in one of these bad boys!

FRESHLY BAKED BREAD: If you love everything about delicious dough, then you will be pleased to hear that you can bake bread in wood-fired pizza ovens. To create the perfect loaf, make sure you regularly turn the bread to ensure even baking. Don't forget that you still need to leave your dough to rise before cooking.

SLOW-COOKED MEATS: For meat lovers, a large pizza oven that features a door will allow you to slow cook meat to perfection. Place your chosen cut in a casserole dish and cover tightly with foil. Then cook for around four hours until the meat is tender and juicy.

FISH DISHES: Whether you love a fish stew or you prefer a piece of lightly grilled fish, a pizza oven is a great alternative to a traditional oven. Simply pop your chosen fish in a roasting tray with herbs and spices or place on a skillet or cast-iron pan to grill.

VEGAN CURRIES: If you have a vegetarian or vegan in the family, then a pizza oven can be used to create a whole host of vegan-friendly dishes such as curries, chilli and stews. Be sure to gently fry your chosen spices first to release their flavour, add your selected liquid and veggies, and then cook in the pizza oven until soft.

DECADENT DESSERTS: Think that a pizza oven is only suitable for preparing savoury dishes? Think again. You can also bake desserts such as pies and pastries in this outdoor cooking device.



FOOD & DRINK



BartonDormer

SHUTTERS | BLINDS

Windows dressed to impress



FREE SURVEYS

WE OFFER AN
AT-HOME SERVICE
TO MEASURE YOUR
WINDOWS & PROVIDE
YOU WITH A FREE
QUOTE

Velux Blinds | Roman Blinds

Blackout Blinds | Vertical Blinds | Roller Blinds | Wooden Venetian Blinds

Vision Blinds | Venetian Blinds | Plantation Shutters

CONTACT US TODAY 01277 549068 | 07944 655268

glen@bartondormer.com | www.bartondormer.com | FB BartonDormer

Cloudy2Clear, A Local Service, Saving You Money.

As a leading domestic glass replacement company for more than 16 years, Cloudy2Clear windows are the leading name in the industry. There is no need for you to risk your windows by using the dreaded double glazing cowboy down the street. You can join over 336,000 happy customers and replace your glass ethically and affordably. If you have a failed glass unit, it may not provide you with the protection you need or be as energy-efficient as it once was. Take a minute to check your home to see if any double glazing has failed? Taking action now can prevent future financial problems.

values have been held dear for a number of years. Since starting the business some years ago Cloudy2Clear have remained true to their core values of supporting the local community by providing a service that saves the public money.

The Cloudy2Clear service only requires the glass to be replaced and not the whole window once the unit has failed. Chris commented "Cloudy2Clear were able to assist our community through the last financial crisis in 2008 due to the savings that can be made in using our service. Unfortunately we might be going through something similar again soon and the public can rest assured that we will be there to help once again".

Ask me about our fantastic Energy Saving Glass.



When talking to the Manager of Cloudy2Clear windows Chris Miller it became clear that these

For a free quotation please call 0800 61 21 118 or visit www.cloudy2clear.co.uk.



WS Spray Finishings

ALL ASPECTS OF WET SPRAYING & POWDER COATING FOR DOMESTIC & INDUSTRIAL MARKETS
ITEMS FOR POWDER COATING UP TO 5m x 2m

Hello to all our customers past and present, we are now back at work
We hope the support we have been shown in the past will return
We can get through this together, local companies employing local people



Are you tired of the look of your kitchen?

Don't despair instead of paying a fortune for new units and doors why not have your existing doors, drawer fronts cornice, light pelmets, cooker hoods, shelf displays and plinths re-sprayed in any colour & sheen of your choice?

Removal & installation of most work available.

We can spray any type of door solid wood, vinyl/plastic or MDF old or new. All work is fully cleaned and de-greased, repaired if necessary and rubbed down prior to painting. We use a highly tough and durable finish 2 pack polyurethane paint in any colour and sheen to create that new showroom look and feel for fitted bedroom drawers and cabinets, internal room doors and all types of household furniture including brown furniture.

This is a very good economic and environmental way of recycling your worn out kitchen, bedroom cabinets & old furniture, we strive to be as eco friendly as possible.



01268 812414 • 07434 704673 • 07434 704681

www.wssprayfinishings.co.uk • wssprayfinishings@gmail.com



Unit 4 Totman Close, Brook Road Ind, Est. Rayleigh SS6 7UZ



Have Your Windows Steamed Up?

Replace the pane, not the frame!

All glazing backed by our

**25
YEAR
GUARANTEE**

"I really liked the fact that they were a local community run business"

Janet Beard



We are a
Checkatrade
Member



Get a FREE Quote

Social distancing in operation

Faulty locks, handles or hinges?



**Priority freephone
0800 61 21 118**

www.cloudy2clear.co.uk

Love Your Home - Protect Your Windows - Save Money





WHY MARGOT ROBBIE HAS THE FORMULA RIGHT

Margot Robbie's elevation to Hollywood heavyweight is one of Tinseltown's true success stories.

The skill of the Aussie, who once lived in Clapham and recently revealed she still has her old Oyster card, is in her groundedness. Sure, she is a stunning multimillionaire, a pioneer for women in film and even a successful businesswoman, as the co-founder of LuckyChap Entertainment with British husband Tom Ackerley. Yet a decade in the spotlight has taught her an important lesson.

"I think humility is so important in this industry," she begins. "It's been a big part of who I am since I was a child, so I have grown up with respect for others as well as the need to present myself in the right way.

"I know very well how stardom can change you, and if you lose sight of that sense of humility, you will be exposed for it because as much as this industry is rewarding, the media spotlight can be extremely unforgiving too."

A case in point is Robbie's courageousness to back away from the powerful, punchy, script-perfect roles that have characterised so much of her success. Few actresses would have the bravery to strip their creativity back to a long blonde wig, a wardrobe of pink and white outfits, and the kooky babe appeal that comes with portraying Barbie, a character that has been entwined in the childhoods of girls for decades.

More than that, though, as executive producer, her commitment to the LuckyChap project – large parts of which were filmed at Warner Bros. Studios Leavesden – has meant she has stayed true to a story that has

inspired so many. Perhaps if Disney had approached its reworking of *Snow White* with quite the same level of respect, it wouldn't be looking at another catastrophic woke failure.

Instead, aided by the brilliant Greta Gerwig, Robbie stuck to a storyline true to Barbie, and had no intention of betraying that narrative. "Greta and I knew just how vital it was that we got this just right," she says. "We're thrilled with the outcome and hope that the audiences are too.

"I think it's every girl's dream to be Barbie, and every adult's dream to make a girl's dream come true, so this always did feel like a very special project."

It is. The movie took more than \$1 billion at the box office in its opening fortnight – an almost unprecedented footfall endorsement that clearly paves the way for the *Bombshell*, *Babylon*, *Suicide Squad*, *The Wolf of Wall Street* and *I, Tonya*, star to reach further into the creative locker for her next storyline.

Queen of the Air is up next – a period drama based on a true story that takes place on the dizzy heights of the trapeze, utilising the script from the 2013 book by Dean Jensen.

Before that, Robbie can delight in her current project setting off a Barbie-core fashion trend that is adding bright colour, innocence and no small amount of fun to the high street, at a time when we need it most.

She adds: "It's a delight when things work out. There's pressure to do everything justice, all the while conquering the self-doubt inside. It's always a battle, but fear has played a big part in where I've got to today, and hopefully I'll always thrive off it."

WILL KANNEKOMMEN KANE

What will England captain Harry Kane MBE's departure for Germany mean for Spurs, for England, and for the man himself?

It was the most drawn-out transfer saga of the summer, with neutral football fans across the country breathing a collective sigh of relief when Spurs and England forward Harry Kane finally pulled the plug on his Premier League time – for now – by signing for German giants Bayern Munich at the start of August.

While the banal 'will he/won't he' rhetoric from our sports broadcasters is at an end, attention now switches to whether the brilliant frontman can make a success of his time in the Bundesliga.

On the face of it, he should. The German league has the same physical, tactical and technical prowess of the Premier League.

And despite Bayern dominating domestic affairs, it's fiercely competitive, which the 30-year-old will thrive on. Even outside those elements, Kane's ability to affect play from everywhere around the attacking third will surely mean he will shine.

What's more, his exposure to new players, new challenges and new ideas may enhance his already stellar contributions to the England national team.

Currently just 47 goals shy of Alan Shearer OBE's record, Kane, as the second-highest all-time goalscorer in the Premier League, will likely want to return to home shores if he hopes to take the top spot.

Kane made his Bayern debut in a 3-0 defeat to RB Leipzig in the German Super Cup, though things will surely improve.

As for Spurs, chairman Daniel Levy is noted as a shrewd and tough negotiator, yet he was ultimately backed into a corner by the fact Kane only had a year left on his contract at Tottenham. To cash in now, at £86million, is common-sense bean-counting, rather than enduring the financial and emotional pain of losing that same player for nothing in 10 months' time.

Meanwhile, in Richarlison, Kulusevski and Son the Lilywhites have enough firepower to compensate for their talisman's loss.

Photo credit: Xinhua/Shutterstock



YOU DESERVE IT.

**Leading Supplier of
Hot Tubs, Swim Spas,
& Award-Winning Saunas**



www.hottubbarn.co.uk

**Chelmsford Showroom
41 Robjohns Road
Chelmsford, Essex
CM1 3AG
01245 265036**

From the
smallest job
to the largest
high profile project



**FREE
ESTIMATES
WITH NO
OBLIGATION**

TPSL
Timmins Property Services Ltd

Locally based company in Brentwood,
with over 25 years experience.
Our range of services include:

PLUMBING

- Boiler servicing & landlord reports
- New boilers / repairs
- Bathrooms & kitchens
- Drainage works
- Powerflushing

ELECTRICAL

- All aspects of domestic, commercial and light industrial electrical works
- Security systems and alarms
- Replacement consumer units
- Periodic inspections and testing
- Full rewires, PAT testing and fault finding

ROOFING

- All aspects of roofing / flat roof works / lead works
- Gutter repairs / replacements / cleaning
- Valley and chimney re-pointing / repairs
- Replacement roof tiles

BUILDING

- Decorating / Painting
- Plastering / Rendering
- Wall re-pointing / repairs



Gas Safe Registered
NICEIC Approved Contractor & Domestic Installer



**WE CARRY OUT
ELECTRICAL
CERTIFICATES
FOR LANDLORDS**

Please contact us for further information on all our services

www.timminspsl.co.uk

Tel: 01277 810005 | Email: office@timminspsl.co.uk

Unit 15, Cockriden Farm Estate Brentwood Road Herongate Brentwood CM13 3LH



PETS



HOW TO STORE PET FOOD

Did you know that the way you store your pet food can make a big difference in both its quality and its freshness? Discover the best practices for pet food storage below and keep your pet happy and healthy.

HOW TO STORE UNOPENED PET FOOD

If you buy your pet food in bulk, then you need to make sure you store any food you are not using in the right way. As a general rule, both unopened dry and wet pet food should be kept in a dark and moisture-free place such as a kitchen cupboard or pantry. It is not a good idea to store pet food in your garage as humidity and temperatures can fluctuate.

HOW TO STORE OPENED DRY PET FOOD

Once opened, dry pet food should be kept in its original packaging where possible, as these are typically designed to keep the contents fresher for longer. If you do not have its original packaging,

store it in an airtight container to avoid contamination. All opened dry pet food should be kept in a dark and cool place.

HOW TO STORE OPENED WET PET FOOD

Once opened, wet pet food should be consumed right away or any leftovers kept in the fridge, where they will stay fresh for two to three days. Always make sure you cover any unconsumed wet pet food so that it does not dry out. Allow any refrigerated wet pet food to return to room temperature before giving it to your pet, especially for cats who prefer their food slightly warmer.

HOW TO STORE RAW PET FOOD

Store-bought raw pet food usually comes frozen so you will naturally choose to store these in your freezer until you are ready to thaw for eating. If not frozen, raw pet food can be stored in the fridge for up to four days. Ideally, raw pet food should be consumed in a single sitting.



Home to more than 100 toxic, intoxicating and narcotic plants, the Poison Garden at The Alnwick Garden in Northumberland is not for the faint-hearted. With a sign on the black iron gate emblazoned with the message, 'These plants can kill', do you dare to enter?

See some of the deadliest plants in the garden...



THE GYMPIE-GYMPIE

A fairly new addition to the Poison Garden, gypsie-gympie is known as the world's most venomous plant and is said to deliver a sting similar to being burnt with hot acid and electrocuted simultaneously.



LABURNUM TREE

The second most poisonous tree in the UK, the laburnum tree contains a poison called cytisine. In fact, this tree is so poisonous that if one of its branches fell to the floor, lay for several months and then was picked up by your dog, it is unlikely your dog would survive the hour.



HELLEBORES

The root of this deadly plant contains a cardiotoxin that will stop your heart in an instant. Its sap can also irritate the skin, so this plant should only be handled when wearing gloves.

CHERRY LAUREL

Cherry laurel, also known as English laurel, can kill you even if all you're doing is trimming its leaves. This plant contains cyanogenic glycosides and cyanide ions; when these two components are combined, they create cyanide gas which can be deadly in a confined space.



DEADLY NIGHTSHADE

As the name suggests, deadly nightshade is a poisonous plant that can cause a whole host of nasty symptoms including blurred vision, a skin rash, headaches, slurred speech, hallucinations and eventually death. In fact, eating just two to four berries can kill a child.



Other deadly plants on show include:

- ☠️ **THE KHAT PLANT** – contains a carcinogen that causes mouth cancer.
- ☠️ **YEW TREE** – eating a small number of its leaves can be fatal for livestock and humans.
- ☠️ **HOGWEED** – contains toxins that are activated by light, causing pain and skin lesions.

If you dare to enter...

The Poison Garden is open to the general public and entrance is included with a day ticket to The Alnwick Garden. Remember to follow all the guidelines to stay safe.

bringing lawns to life

20%

OFF YOUR FIRST TREATMENT**

Our wonderful customers like our service so much, that over 40% of new customers joined us through their recommendation which, if you think about it, is a recommendation in itself.

So, if you've been thinking about enjoying a great lawn this year – green, lush and weed-free, why not contact us today and let us bring your lawn to life.

We provide four seasonal treatments, as well as beneficial treatments to keep your lawn in tip-top condition - prices start from just £15*.

Ask us about our annual plans, which allow you to both spread the cost and save up to 25%.

Simply call: 01277 352 236 or visit: [greenthumb.co.uk](https://www.greenthumb.co.uk)

PRICES FROM
£15*
PER TREATMENT

GreenThumb
LAWN TREATMENT SERVICE

*Based on a lawn size up to 40m² **New Customers Only

SIMPLY THE BEST!

Turners Tree Surgery was established by Matthew Turner in 2006, and has gone on to provide a range of professional services to a huge number of customers in and around Essex.

Tree Removal and Felling

Our experienced team can ensure the complete elimination of a tree, whether this is for health and safety or simply for the aesthetics of your property.

Crown Reduction

Our crown reduction service is perfect for reducing the height and spread of the crown to reduce shading, and we will remove dead or diseased branches to maintain the tree's health.

Stump Grinding & Removal

Using our specialist equipment we can remove stumps no matter the size or location.

Hedge Trimming & Maintenance

We carry out every job to a high quality, professional standard, ensuring the perfect shape and structure.

Site Clearance

Do you have a site or garden that needs clearing? Is shrubbery restricting your plans? Our team are on call to clear these for you.

Tree Preservation Orders

If a tree that needs work has one of these, we can contact local authorities for you to gain permission to carry out the appropriate job.



Emergency Call Outs

We provide around the clock emergency call outs.

Firewood & Log Supply

We send all softwood off to be made into biomass fuels and all hard wood is seasoned and sold by us. For more information or to order your firewood please send us a request via our Firewood & Logs webpage or contact us on the numbers below.



TREE SURGERY

Priding ourselves to carry out all aspects of professional Tree Surgery.

With a highly qualified team, no job is too small!

With full public liability insurance.

Free no obligation estimates.

We offer 24hr emergency call out.

07815 026042 • 01277 211841

turnerstreesurgery@hotmail.com

www.turnerstreesurgery.com



GARDENING



Before



During



After

Keeping your lawn looking luscious is no easy feat, and you need to make sure you employ essential lawn care practices if you want your grass to glisten in the sun. Find out everything there is to know about lawn aeration and why it's important below.

WHAT IS LAWN AERATION?

The word 'aeration' means to allow air to act on something. In the case of gardening, it is the process of poking small, long holes in the ground in order to provide the soil with good air circulation. Lawn aeration can also help to break through piled-up thatch (a layer of dead and living grass roots) in high-maintenance lawns and to reduce lawn compaction, which is when the soil becomes compressed.

WHY DO YOU NEED TO AERATE YOUR LAWN?

The soil in your garden needs both air and water to ensure its ecosystem remains in optimal condition. Therefore, good drainage conditions and adequate top soil intake are vital. By aerating your lawn, you allow air to enter into the soil. This leads to a gaseous exchange in which the grass roots suck oxygen in and expel carbon dioxide. It also allows water to enter more easily, which is essential during the hotter months of the year.

WHEN IS THE BEST TIME TO AERATE YOUR LAWN?

There are two perfect times to aerate your lawn: spring and autumn. This is because, during these months of the year, your soil is typically moist and suitable for holes to be poked in easily.

HOW TO AERATE YOUR LAWN USING A GARDEN FORK:

If you have a small- to medium-sized garden, you can aerate your lawn using a garden fork.

- > Water your lawn the day before you plan to aerate it.
- > Firmly spike the surface down to at least 3cm. Repeat this technique every 10cm.
- > Move the fork back and forth a little and then pull out.

If you have a large garden, you may want to invest in a lawn aerator to save you time and energy.

Storm & Son's Ltd

PAVING & LANDSCAPES

OUR FIELD OF EXPERTISE EXTENDS TO:
 DRIVEWAYS · PATIOS · FENCING · ASTRO TURF
 BRICKWORK · GARDEN DESIGN · JET WASHING
 PORCELAIN · DROPPED KERBS
 DIGGER AND DRIVER HIRE

At Storm And Sons our aim is to provide customers with the best possible service. We're a team of professionals with over 25 years of experience who tackle everything from complex large projects to smaller scale jobs. Fuelled by our commitment to excellence, we go the extra mile to make sure clients are completely satisfied with our work. All work is fully insured up to £10 Million. Contact us today to get your free estimate!

01245 961 670 07799 628 630
 stormandsonspaving@gmail.com
 www.stormandsons.co.uk

Optimum Tree services

YOUR LOCAL, RELIABLE TREE SURGEONS

Our company offers a range of services to complete your project to the highest standard

- TREE SURGERY
- TREE FELLING
- STUMP REMOVAL
- HEDGE TRIMMING
- Fully Qualified & Insured Staff
- Quality Firewood available

01277 821655
 07979 935505
 info@treesurgeonhelmsford.co.uk
 www.optimum-tree-services.com

CALL NOW FOR A FREE QUOTE

SPECIALIST IN PRE-CAST BUILDINGS

SINGLE GARAGES ■ DOUBLE GARAGES ■ CONSERVATORIES
 GARDEN ROOMS ■ SHEDS/WORKSHOPS & MORE

■ FAMILY RUN BUSINESS ■ 50 YEARS EXPERIENCE
 ■ 5 YEARS GUARANTEE ■ DESIGNS TAILORED FOR YOU
 ■ HIGH QUALITY, LOW MAINTENANCE CONSTRUCTION

CONTACT US ON 020 8590 3701
 www.rpageconcretebuildings.com
 rpageconcretebuildings
 951-953 High Road, Chadwell Heath, Romford, Essex RM6 4HB

R PAGE CONCRETE BUILDINGS LTD

CHEAPEST CITIES

Are you looking to get on the property ladder but are struggling to find anything within your budget? Discover the top five most affordable cities for first-time buyers in the UK – as well as the most expensive cities! The average monthly mortgage payments listed below are based on a 10 per cent deposit.

1 BRADFORD: Bradford in West Yorkshire is officially the cheapest city for first-time buyers to purchase a home. Named as the upcoming City of Culture in 2025, the current average asking price for a two-bedroom property in Bradford is £104,643.
Average monthly mortgage payment: £521

2 CARLISLE: If you don't mind moving a bit further north, then the city of Carlisle is the second cheapest city for first-time buyers. With an average asking price of £104,784 for a two-bedroom house, there are some beautiful semi-detached properties on offer in this part of the UK.
Average monthly mortgage payment: £522

3 ABERDEEN: The third most populated city in Scotland, Aberdeen is known for its stunning architecture and closeness to Cairngorms National Park. The average asking price for a two-bed property currently sits at £106,088.
Average monthly mortgage payment: £528

4 HULL: Although this city does not have the best reputation, you can get a lot more for your money if you relocate to Hull. The average asking price for a two-bedroom property currently stands at £106,939.
Average monthly mortgage payment: £532

5 DUNDEE: A vibrant, modern and affordable city, the average asking price for a property with two bedrooms or fewer in Dundee is £111,415.
Average monthly mortgage payment: £532

And, on the other end of the scale, the five most expensive cities for first-time buyers in the UK are:
LONDON • ST ALBANS • BATH • CAMBRIDGE • OXFORD

To put this all into perspective, the average house price for a first-time buyer in the UK is £245,958. This is £55,500 higher than five years ago. According to the Financial Conduct Authority, two-thirds of first-time buyer mortgages have terms that go beyond 25 years.

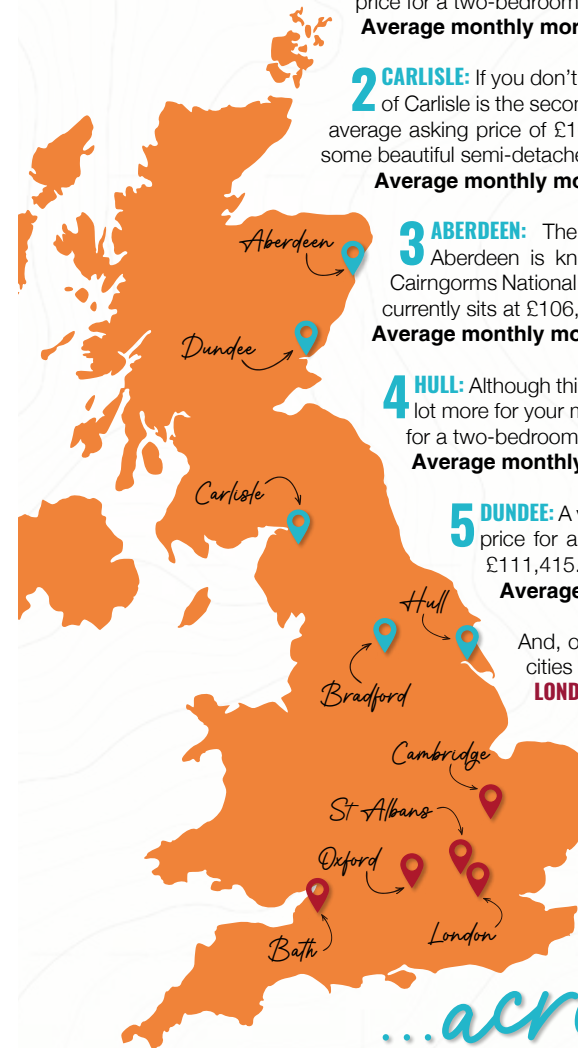

...across the UK





easy Does it

THE SUCCESS OF CHARISMATIC EASYJET FOUNDER, SIR STELIOS HAJI-IOANNOU

When launching a brand, it pays to make sure you have people rooting for you. And easyJet founder Sir Stelios Haji-Ioannou has one big thing on his side – charisma.

The now 55 year old, whose success as the founder of a revolutionary airline concept soon led to him being instantly recognisable by first name only, caused a major stir in the airline business in the mid-1990s when he started running a cheap shuttle air service between Luton and Scotland.

At the time, the concept of cheap air travel was one that had never taken off – literally. However, by putting on a 'no frills' service that did away with complementary food, refreshments and even seat reservations, Stelios found a gap in the market that short-haul travellers loved.

Soon, the airline was servicing destinations across

Europe. With fares starting at just £1, the marketing took care of itself.

It wasn't Stelios's first venture into transport. He had previously owned a shipping business, Stelmar Shipping, and had learned the ropes from his father, who was hugely successful in the same space.

Yet nothing quite rivals the serial entrepreneur's achievements with easyJet. He and his family still own one-third of the business, which values his stake at more than £4billion. This is despite the fact that, as a group floated on the stock exchange, he has repeatedly fallen out with the company's senior managers, declaring that shareholders have had no notable return in more than a decade.

Stelios's battles with Ryanair founder Michael O'Leary are also legendary – Stelios was once portrayed as Pinocchio on a Ryanair advert.

He now lives in Monaco, and received a knighthood from Her Late Majesty Queen Elizabeth II for services to entrepreneurship in 2006.



Photo credit: Stuart Clarke/Shutterstock

JUDD PLASTERING

FOR A FREE QUOTATION

TRANSFORM YOUR HOME

FRIENDLY & RELIABLE PLASTERING SERVICES

- Plastering
- Rendering
- Monocouche
- Coving
- Screeding
- Renovations

Checkatrade.com
Where reputation matters

Call us on **01277 203057**
Mobile **07974 713313**
juddplastering@gmail.com

After

Before

After

Before

GEOTOM
Waste Management & Site Services

Environment Agency
Registered Waste Carrier

- ALL TYPES OF WASTE REMOVED
- HOUSE CLEARANCE
- GARDEN CLEARANCE • DEMOLITION

• Call or WhatsApp photos

• Licensed & Insured

• 95% of waste collected is recycled

• www.geotom.co.uk

• **07973662050 - 01277402284**

• clearance@geotom.co.uk

LICENCE NO: CBDU314512

Greensleeves
Celebrating 25 Years

MAKE GREEN SPACE YOUR HAPPY PLACE

Let the experts get your lawn late summer ready

Get in touch to speak to one of our dedicated experts for a FREE lawn consultation

☎ **01277 513987** ✉ brentwood@greensleeves-uk.com

Excellent ★★★★★ ★ Trustpilot



PUZZLES & TRIVIA

- ▶ BASIL
- ▶ BORAGE
- ▶ CARAWAY
- ▶ CATNIP
- ▶ CHERVIL
- ▶ CINNAMON
- ▶ DILL
- ▶ FENNEL
- ▶ FENUGREEK
- ▶ GINGER
- ▶ MACE
- ▶ MARJORAM
- ▶ MINT
- ▶ NUTMEG
- ▶ OREGANO
- ▶ PARSLEY
- ▶ ROSEMARY
- ▶ SAFFRON
- ▶ TARRAGON
- ▶ THYME



DID YOU KNOW?

- ▶ In 1921, women were banned by the FA from playing in Football League grounds. The ban would not be lifted for 50 years.
- ▶ The first women's FA Cup final took place in 1971 and saw Southampton win 4-1 to Stewarton Thistle (now Kilmarnock FC).
- ▶ The England women's team is fourth in the FIFA world rankings. Sweden is in third place, Germany in second place and the USA in first place.
- ▶ Jamaica's women's team was able to compete in the 2019 Women's World Cup thanks to a fundraising initiative spearheaded by Cedella Marley, daughter of Bob Marley.
- ▶ Chelsea FC player Sam Kerr is reportedly the highest-paid women's football player, earning just under £400,000 a year.

WORD LADDER

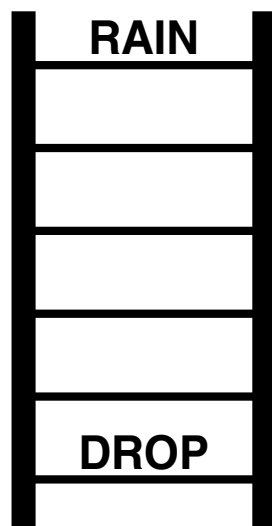

THE AIM: Change the word at the top of the ladder one letter at a time to make the word at the bottom.

HOW TO: Change one letter on each step to make a new word. By the time you reach the end, you should have created the new word.

DO NOT rearrange the order of the letters.

TIP: There is usually more than one way to solve this puzzle.

**WE BUY & SELL
COMIC BOOKS,
COLLECTIBLES &
ACTION FIGURES**

0800 240 4718
Come & See us at
1 Moores Place, Brentwood, CM14 4AG

APPLIANCE PROBLEM?

WE'LL FIX IT!

Any make
Any model

LOCAL ENGINEERS IN YOUR AREA!

If we can't fix it, we can supply and install new appliances same day

Cheeka trade.com

View our sales page for list of machines ready to install today!

SAME DAY CALL OUT AVAILABLE

ALL MAKES
ALL MODELS
REPAIRS
SALES

CALL OR BOOK ONLINE
01279 310793
www.spindoctoruk.co.uk

SPIN DOCTOR

DAVID LEPINE PAINTER – DECORATOR REPAIRS & MORE

I've been a part of the **Tony Baxter Team** for the last 15 years. As Tony has now retired I will be carrying on with my own smaller team producing high quality work, fully insured, delivering a clean reliable service with better competitive prices.

Kind regards,

Office 01277 549277
Mobile 07960 741973
Web davidlepinedecorating.co.uk
Email d-lep@msn.com

PARKER ELECTRICAL SOLUTIONS

NO JOB TOO SMALL

- ★ Fuse Board upgrades
- ★ Fault finding and Repairs
- ★ Kitchen/Bathroom electrics
- ★ Inspections and testing
- ★ Appliance installation/showers/cookers
- ★ Full Re wires
- ★ Extra sockets and lighting

Friendly, Reliable and fully insured

JOE: 07737 447 302
parkerelectricalsolutionsltd@aol.com





Your local experts in electrical services, solar energy and EV charging

- Solar PV & Battery storage systems
- Lighting control systems
- EV charging
- Full rewires
- Consumer unit upgrade
- EICR's
- Estate & block management services

01277 674227
info@alm-electrical.co.uk
www.alm-electrical.co.uk



Resolve
BUILDING
CLAIMS



ONE CALL RESOLVES IT ALL

IF YOU HAVE, OR ARE ABOUT TO MAKE AN INSURANCE CLAIM, PLEASE CALL US

LEAKS FIRE STORM DAMAGE FLOOD DAMAGE IMPACT DAMAGE CRIMINAL DAMAGE

- ★ We survey your property and issue a fully detailed scope
- ★ We will liaise on your behalf with your Insurance Company and their Loss Adjusters

- ★ We carry out the repairs
- ★ The service is completely FREE as we invoice your insurers for the works carried out. You will have to pay your policy excess.

CONTACT US TO TAKE AWAY THE STRESS & STRAIN FROM AN INSURANCE CLAIM
01277 230637 | 07951 751479 | admin@resolvebc.co.uk | www.resolvebc.co.uk

Simon Leigh Associates Limited trading as Resolve Building Claims is an appointed representative of Citrus Funding. Citrus Funding is a trading name of Andrew Smith which is authorised and regulated by the Financial Conduct Authority

BACK PAIN *be gone!*

Banish back pain for good with these three yoga poses that promise to align your body, reduce stress and eliminate any discomfort you are experiencing.

THE CAT-COW

A great yoga pose for beginners, the cat-cow stretches and mobilises your spine whilst also stretching the torso, shoulders and neck.

- On all fours, place your wrists underneath your shoulders and your knees underneath your hips.
- Balance your weight evenly between all four points.
- Inhale as you look up and allow your stomach to drop down towards the mat.
- Exhale as you tuck your chin into your chest and arch your spine towards the ceiling.
- Repeat for one minute.

THE DOWNWARD-FACING DOG

This pose helps to relieve back pain and sciatica and also works out any imbalances in the body.

- Get on all fours and place your hands in alignment with your shoulders and your knees under your hips.
- Press into your hands, tuck your toes under and lift your knees up.
- Bring your sitting bones up toward the ceiling.
- Press firmly into your hands and the soles of your feet.
- Keep your head in line with your upper arms.
- Hold this pose for one minute.

THE EXTENDED TRIANGLE

This classic pose is great for alleviating back pain, neck pain and sciatica. It works by stretching the spine, hips and groin, and strengthening the shoulders, chest and legs.

- Step your feet three to four feet apart.
- Turn your left toes to face forward and your right toes out at an angle.
- Lift your arms up to the sides, parallel to the floor and with your palms facing down.
- Hinge at your right hip to tilt to the side with your arm and torso, keeping your arms straight.
- Bring your right hand down to your leg or onto the floor
- Extend your left arm up and turn your head to look at the ceiling.
- Hold this pose for one minute and repeat on the other side.



HEALTH & FITNESS

7

MOST COMMONLY ASKED gynaecological QUESTIONS

When it comes to your vagina, it is normal to have a lot of questions, but you may feel embarrassed about asking your GP about your sexual health. Find out the answers to the most commonly asked gynaecological questions below.

1. Will the contraceptive pill make me gain weight?

There are multiple studies that show that the contraceptive pill does not cause weight gain. However, there are some that may increase your appetite.

2. Can I catch an STD from a toilet seat?

While a toilet seat carries a lot of bacteria which can be passed on, you cannot catch a sexually transmitted disease from sitting on one.

3. Is douching the best way to clean my vagina?

No! Douching is not recommended as a way to clean the vagina as it can disrupt its delicate balance of good and bad bacteria and lead to infections such as thrush. The vagina is self-cleaning, which means that internal cleaning is not necessary. Instead, wash externally with warm water or a specially formulated intimate wash.

4. What is the best way to treat period cramps?

Over-the-counter pain relief such as ibuprofen offers one of the most effective ways to treat period cramps. A warm bath and a hot water bottle can also work wonders.

5. Can I get pregnant on my period?

Although unlikely, it is possible to get pregnant on your period. If you have a short interval between each period, meaning you ovulate early in your cycle, you can fall pregnant.

6. Can I have sex on my period?

Yes, you can. Although some couples prefer not to have sex at this time, it is perfectly safe to have sex when you are on your period.

7. Why does my vagina smell?

Everyone's vagina has its own unique scent, and it is important to know your own so that you can easily notice any changes. A healthy vagina should have a mild, musky scent that is not unpleasant. If you notice an unpleasant odour, this may be a sign of an infection, and you should see your GP or visit your local sexual health clinic.



ESSEX PRESTIGE DOORS

**ESSEX'S PREMIER
ROLLER GARAGE
DOOR COMPANY**



AS HEARD ON



**ROLLER GARAGE DOORS
SECURITY WINDOW GRILLS
REPAIRS & SERVICING**

DOORS AVAILABLE IN 19
MODERN COLOURS

**24 HRS
CALL OUT
SERVICE**

CALL TODAY! ☎ 01245 767989 ☎ 07533 284748

✉ info@essexprestigedoorsltd.co.uk 🌐 www.essexprestigedoorsltd.co.uk

📱 essexprestigedoors.co.uk 📺 [essexprestigedoors](https://www.instagram.com/essexprestigedoors)



WHY IS CERVICAL SCREENING IMPORTANT?

SCREENING FOR CERVICAL CANCER

Our experienced and professional Consultant Gynaecologists in Brentwood are here to help with a wide range of services including screening for cervical cancer.

It is sensible to be screened regularly as spotting any changes in cells early on can often prevent cervical cancer. A cervical screening test (or smear test) looks at the health of your cervix and for any abnormal cells. Early detection and treatment of any abnormal cells can prevent cervical cancer developing. You can ask us any questions you like during screening. Our experienced staff are always on hand to comfort and reassure you.

WHO SHOULD HAVE A CERVICAL SMEAR?

Women aged between 25 and 50 should be screened every three years. If you are a woman aged between 50 and 65, it's best to be screened every five years.

WHAT HAPPENS IN A CERVICAL SMEAR?

A speculum is inserted into the vagina, which can be uncomfortable, but shouldn't be painful. A small brush is used to take a sample of cells from the lining of the cervix and deposited either on a slide (sometimes called a 'smear' test), or in a preserving fluid. It is then sent to the laboratory to be examined. Any early changes in the cells of the cervix can be seen.

HOW WE CAN HELP IF WE FIND ABNORMAL CELLS

Treatment for abnormal cells can vary. It's likely you'll go and see a gynaecologist for treatment, which may include:

Colposcopy - a microscope is used to examine the cells on the cervix in more detail, and further treatments can be performed to remove or destroy the abnormal cells. You generally don't stay overnight for this procedure but are seen as an outpatient (day case).

LLETZ (large loop excision of the transformation zone), sometimes called LEEP (loop electrosurgical excision procedure) - this procedure removed the abnormal cells with a thin wire loop. This is usually done under a local anaesthetic. The removed tissue may then be sent to the laboratory for examination.

Laser therapy (or laser ablation) - this treatment destroys abnormal cells by vaporising them with a hot beam of light.

Cryotherapy - a cold probe is used to freeze away the abnormal cells

Cone biopsy - a minor operation to remove a cone of tissue from your cervix where the abnormal cells are located. This biopsy is usually done under general anaesthetic as a day case or overnight stay. The tissue is then sent to the laboratory for examination.



Women's health

at Nuffield Health
Brentwood Hospital

Our experienced gynaecology consultants pride themselves on helping women of all ages overcome a range of health problems. Whether you are suffering from an issue now or are concerned about your future health, we are here to re-assure and help you, offering rapid access to treatment.

- Cervical smear and HPV test
- Colposcopy
- Family planning advice and management
- Gynaecological ultrasound
- Hysterectomy
- Infertility investigation and pre-IVF management
- Laparoscopy
- Menstrual disorders and management
- Ovarian cyst
- Menopause and HRT
- Surgical and medical management of miscarriage
- Urinary frequency and incontinence
- Uterine and vaginal prolapse and reconstructive surgery
- Uterine fibroid.

For any enquiries, to book an initial consultation or to request more information, please contact our dedicated hospital enquiry team at Nuffield Health Brentwood Hospital on 01277 554181

Website: www.nuffieldhealth.com/hospitals/brentwood



For more information call **01277 554181**
or visit nuffieldhealth.com/hospitals/brentwood



Nuffield Health Brentwood Hospital
Shenfield Road, Brentwood, Essex CM15 8EH



FASHION

They're no Plain Jane

THE HISTORY OF MARY JANE SHOES

As shoe design goes, the Mary Jane has been through more revisions and incarnations than most. In 2023, we know it as a style that's bold, impactful, fashionable and durable – characterised by either a flat sole or block heel, a leather top, a rounded toe and a buckle across the top of the foot. Often coloured black, this is a design that has been enabling women and girls to walk the walk for years, whether off for a night out, to work or even to school.

Its evolution as a footwear style couldn't be further removed from the high street, however. One of the first to rock the Mary Jane look was in fact King Henry VIII – indeed, the shoe was worn mostly by men in the Renaissance era when it first came into fashion.

The buckle strap wasn't added until the early 19th century but now makes it iconic. Women truly embraced the shoe's simple, flat, round-toed relevance and sophistication in the aftermath of the First World War, and the style continued to decorate pavements into the 1950s.

Even through the Swinging Sixties, where heels and excess dominated the fashion world, the Mary Jane held on, though its most recent surge came in the late 90s when thick soles, chunky heels and edgier straps came to the fore. Dr Martens, in particular, embraced the simplicity of the Mary Jane to give it a look that has survived to the present day, with undertones of punk and goth taking the look to a whole new level.

From Dame Mary Quant DBE to Dame Lesley Lawson DBE, most commonly known as 'Twiggy', embraced by Courrèges and Yves Saint Laurent, Dior and Jimmy Choo, the shoe has crossed continents and fashion boundaries with every passing decade.

These days, it's a flat shoe favourite that both embraces sustainability and veganism, yet its familiar, easily recognisable shape will always link this design classic back to its Renaissance beginnings.

CAMERON
Lofts & Construction Ltd

EXTEND YOUR HOME'S POTENTIAL



HOME EXTENSIONS LOFT CONVERSIONS
BATHROOM FITTERS KITCHEN FITTERS

ESSEX BUILDERS Trading for over 25 years

Contact Colin today for a free no obligation quote: **01277 554 214 | 07956 608662**



Beauty and Aesthetics
Advanced practitioners with
over 20 years experience

Treatments we offer

- Dermal fillers ■ Prp/prf
- Threads ■ Plasma fibroblast
- Luxury facials ■ Skin Boosters
- Brows ■ Semi permanent tattooing
- Piercings ■ Iv drip ■ B12
- Rhinoplasty

**20%
DISCOUNT**
for Vision readers

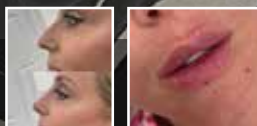

@flawless_faces_

booksy <https://flawlessfaces75.booksy.com>

01277 222 242 ■ 07740859976 ■ 43 Ongar Road, Brentwood CM15 9AU

Come home to a clean house



Our professionally trained team of maids
will make your home sparkle with each visit.
We know it's not a one-size fits all service,
that's why we work to tailor our cleans to
your individual needs, schedule and budget.



**Call us today to arrange your no
obligation in home quote**



Emma Brooks

01277 424985

emma.brooks@mollymaid.co.uk

www.mollymaid.co.uk/brentwood

See what our customers
have to say at uk.trustpilot.com



A relative newcomer to the beauty scene, marula oil is the perfect all-round ingredient. Rich in protein and easily absorbed, use on your skin, hair and nails for unbelievable results.

What is marula oil?

Marula oil is derived from two sources of the African marula tree, either extracted from the marula nut or the soft kernel seeds of the marula fruit. Marula oil has multiple uses, functioning as a cooking oil, massage oil and a beauty ingredient.

What does marula oil contain?

Marula oil contains a range of beneficial components, including:

- Amino acids, such as L-arginine and glutamic acid, which have hydrating and anti-ageing properties
- Fatty acids, including stearic, oleic and palmitic acids, which have emollient and moisturising benefits
- Antioxidants, such as phenolic compounds and vitamins E and C, which can help prevent sun damage

How to use marula oil

FOR YOUR SKIN: Marula oil is lightweight and is absorbed easily, making it ideal for use on the skin. Perfect for dry and/or ageing skin, as well as for stretch mark prevention, apply three or four drops of marula oil to your facial cleanser for enhanced moisturisation or directly to your body. This multitasking ingredient also has antimicrobial properties, making it a good option for treating acne.

FOR YOUR HAIR: Marula oil has hydrating, moisturising and occlusive (preventing water loss) properties, making it ideal for dry, frizzy or brittle hair. Apply to the ends of dry hair or as a scalp treatment before shampooing and conditioning.

FOR YOUR NAILS: Keep your nail beds and cuticles soft and supple by applying marula oil daily or after removing polish, which can be particularly drying for your nails and surrounding skin. It can also be effective at reducing hangnails and cracked skin around the nail bed.



BEAUTY

SMILE HQ

Exceptional Dentistry

A Brand New Smile in One Day?

From the outside, Brentwood High Street's SmileHQ looks more like a boutique hotel than a dental practice.

Inside, owner Dr Vishal Patel and a highly skilled team of dental surgeons provide a treatment that transforms much more than just smiles.

The clinic is earning rave reviews for its Same-Day Teeth treatment—a life-changing procedure that gives patients a brand-new replacement smile in just one day.

Dr Vishal and the SmileHQ team are now offering an exclusive 10% discount on the procedure, which could save VISION Magazine readers up to £2,060.



Life Without Smiles

Life without a complete set of teeth isn't just an oral health challenge, says Dr Vishal. "While it sounds trivial, the problem of loose or missing teeth and poorly fitting dentures can be a real blight on lives.

"These conditions prevent patients from

eating their favourite foods and getting the balanced diet they need. It can also be a constant drain on confidence that leaves people feeling afraid to smile."

The Same-Day Solution

In the past, the only option for patients with missing teeth was removable dentures or implanted teeth.

However, dentures often leave wearers facing problems with eating and speaking clearly, while implant surgery is a lengthy process leaving patients without functional teeth during recovery.

SmileHQ's Same-Day Teeth changes this – reversing even the most extreme effects of failing oral health and tooth loss in a single day.

The procedure uses state-of-the-art dental implants to replace loose or missing teeth, so it's also perfect for those who live with the daily inconvenience of dentures.

Results are such a dramatic improvement that Same Day Teeth are often life-changing for SmileHQ patients, says Vishal: "The changes we see in patients after receiving their brand new smiles aren't just cosmetic. For many, it represents

a new lease of life, with improved confidence, a more youthful look and radically improved dental function."

The Science of Same-Day Smiles

Same Day Teeth technology uses a series of strong titanium implants as a substitute root for the replacement teeth. Where traditional



methods require 6-10 implants per jaw and a lengthy recovery time, Same Day Teeth uses just four for a completely new arch of teeth.

Crucially, this means patients can walk into the practice with no teeth and leave the same day with a brand-new smile.

Trust SmileHQ's Same-Day Experts

Dr Vishal and the SmileHQ team have successfully placed thousands of same-day implants and also have extensive experience

**WITH THE GRAND
OPENING OF SMILEHQ**

**THE FIRST 13 PATIENTS
TO BOOK THEIR**

***FREE CONSULTATION
SAVE 10% OFF
TREATMENT**

in advanced implant techniques, including bone grafting and sinus lifts.

If you suffer from loose or missing teeth or have poorly-fitting dentures, they are here to listen to you and explain the options at every step of the way.

Claim Your Exclusive Offer

"We believe everyone should be able to enjoy the benefits of a healthy, functional smile without the wait," says Dr Vishal.

His team is offering an exclusive 10% off the treatment for Vision Magazine readers throughout July, August and September.

**Call today on
01277 503 252 or visit
www.smilehqs.com for
more information & a
free consultation****

Smile HQ, 105 High St, Brentwood CM14 4RR

■ care@smilehqs.com ■ www.smilehqs.com

*Terms and Conditions apply. Full-price treatment costs £17,000 per jaw. Saving is £1,700 per jaw. Free initial Consultation & Assessment (usually £195) and free CBCT scan (usually £165) only applies if you decide to proceed with treatment. Offers end 28th August 2023.

**A £30 refundable deposit is required when booking a consultation.

IT'S TIME TO FOCUS ON LIFE NOT THE COST OF LIVING

Retire to a dream location
the easy way



Move in ready homes available from £219,950



Freedom to live life to the full. Modern comforts and community spirit on the Essex Sunshine Coast.

Do you dream of living on the coast? Relaxed days of fresh air, seaside walks and beach picnics? It's all there for you when you move to a brand new, fully furnished home, exclusively for the over 45s, at Sandpiper Gardens, Clacton on Sea. You could also free up cash, save on bills and have less home maintenance to worry about. Whether you're retiring or semi-retiring, it's time to get more out of life.

- ✓ High-quality, low-maintenance, single-storey homes
- ✓ Safe, secure community of like-minded residents
- ✓ Private garden and parking
- ✓ No stamp duty
- ✓ Part exchange and assisted move options available

Get in touch to find out more or arrange a park visit:

www.tingdene-parks.net | 01933 422471 | info@tingdene.net



TRAVEL

THE Famous...

A LOOK AT THE PRESTIGE AND THE HISTORY OF FIVE OF THE WORLD'S MOST ICONIC HOTELS



Chateau Marmont



The Plaza



Belmond Copacabana Palace



Raffles

The Savoy, London: Located in the Strand and opened in 1889, The Savoy was the UK's first luxury hotel, and it has lost none of its charm or opulence in attracting the world's richest and most powerful guests.

Hollywood power couple Sir Laurence Olivier and Vivien Leigh met there, while guests have included The Beatles, John Wayne and Marilyn Monroe.

Chateau Marmont, Los Angeles: Los Angeles began to acquire its celebrity popularity in the 60s when the *LA Times* felt obliged to tell its readers that the Chateau Marmont was for those in show business. Its appeal was its combination of 63 rooms, suites, cottages and bungalows, not to mention the fact that it overlooks Sunset Boulevard.

When John Belushi died at the hotel of a drug overdose in 1982, its fame only escalated. Beyoncé, Jay-Z, Britney Spears, Lindsey Lohan are all regular guests.

The Plaza, New York: If you've seen *Home Alone 2* or *The Great Gatsby* (the author of which, F. Scott Fitzgerald, lived at this famous hotel), you've seen The Plaza. Overlooking the vast greenery of Central Park and located on the corner of Fifth Avenue, this hotel is iconic and instantly recognisable.

Royalty and state leaders have all stayed at the legendary Manhattan hotel.

Belmond Copacabana Palace, Rio de Janeiro: Located as the crown jewel of the most famous beach in the world, the Belmond is a masterpiece of art deco architecture and has welcomed everyone from Walt Disney to Princess Diana.

Built over a period of four years at the turn of the 1920s and designed by French architect Joseph Gire, it remains a staple place to visit for the affluent.

Raffles, Singapore: This Singapore hotel has been around since 1887, when it was established by a pair of Armenian brothers, the Sarkies. Its colonial style of architecture has led it to become a national monument for the country, as well as being the birthplace of the Singapore sling cocktail!

5

Photo credit: William Barton - Getty Images; Gerry Matthews - MSH-LLA - Luma Chinwan - all via Shutterstock.com; en.wikipedia.org



Never A Wasted Journey Beyond the normal



Family ● Adventure ● Cruise ● Honeymoon ● Celebration ● Occassions

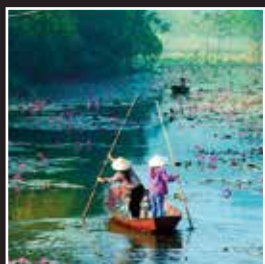

Spa ● Relaxation ● Wellness ● Sports ● Food & Wine ● Rail ● Sailing



NEVER A WASTED JOURNEY

Contact Dan for expert advice
and to book on: 01245 984 549
www.neverawastedjourney.com



Behind the scenes with the Luxury Travel Designer of the Year...

Have you ever wondered what it is like working in the travel industry and how a travel advisor can help you create memories that last a lifetime on your next holiday? Multi-award-winning agent Dan Salmon (owner of luxury travel company Never A Wasted Journey) is sharing all in his new book *Never A Wasted Life*.

Salmon takes readers on a journey from his original days backpacking to being named Luxury Travel Designer of the Year by TTG Luxury, the inspirational locations he has visited along the way, and the once-in-a-lifetime experiences he's created for his clients, from chartering an underwater submersible in Antarctica to arranging a skiing trip with an Olympic team in Canada.

He has travelled halfway around the world, seen wonders such as the Great Wall of China and Machu Pichu, and gone off the beaten track on safari trips in South Africa, beach stays in the Indian Ocean, and many more. He's immersed himself in numerous cultures, making him who he is today - the go-to luxury travel expert for thousands of clients worldwide.

Use his time to save yours and let him introduce you to experiences and people that will enhance your life. Charter a yacht around the Sea of Cortez, dubbed the "world's aquarium" by Jacques Cousteau, or enjoy a helicopter flight over Robben Island, followed by a private dinner with Nelson Mandela's former prison guard turned good friend.

Salmon prides himself on taking his time to listen to your desires and understand your goals, then brings them to life using his knowledge and the finest network of contacts in the industry. His itineraries are tailor-made for you, and you won't find them anywhere else, with all journeys completely customised around you and your needs. Enjoy a service that is highly personalised, attentive and which comes with the utmost discretion.



Dan Salmon, Owner

Wherever you travel there will almost certainly be a special event, such as a cricket match or a concert you may wish to attend. Perhaps you'd like to pre-book a table at the latest exclusive restaurant, or experience sunrise yoga at the top of the Empire State Building in New York? He can help with it all.

Salmon's daughter was born with a heart condition (Tetralogy of Fallot) and was under the care of Great Ormond

Street Hospital from any early age, so as a thank you he is donating a percentage from every book sold to the GOSH charity.



AS SEEN OR FEATURED IN

aspire
AWARDS

INDEPENDENT

EssexLive

REUTERS

OK!

BUSINESS
INSIDER

Beresfords



NEVER A WASTED JOURNEY

Contact Dan for expert advice
and to book on: 01245 984 549
www.neverawastedjourney.com





Back to school SHOWDOWN

Is getting your child to go to school a constant battle? While a little reluctance to return to school after the summer holidays is to be expected, if your child is becoming severely distressed at the prospect of going to school, then you need to take action.

TALK TO YOUR CHILD

There are many reasons why your child may be refusing to go to school, such as bullying, anxiety, learning differences or emotional issues, so it is important that you try to get to the root of the problem. Sit down with your child and try to find out what it is that is making them not want to go to school and then take appropriate action.

HAVE A GOOD MORNING ROUTINE

If you do not have a calm and consistent morning routine, then this can make the process of getting ready for school a lot more stressful for you and your child. Make sure they get up at the same time

every day and that they know what they need to do and by what times, i.e. get dressed, brush their teeth, etc. Remember to provide plenty of praise.

INVOLVE THE SCHOOL

If your child is flat-out refusing to go to school, then the sooner you talk to the school about this problem, the better. Arrange a meeting to talk to their teacher or headteacher and see what advice they have. For example, they may suggest a buddy system or bringing in your child slightly earlier to avoid the crowds in the playground.

STAY CALM BUT BE FIRM

Although this can be hard, try to stay as calm as possible when trying to get your child to go to school, as getting angry or upset will only make the situation worse. That being said, you do need to be firm and don't give them the chance to say no. For example, say "Put on your uniform" rather than "Are you going to put on your uniform?"

MAKE YOUR CHILD'S DEVELOPMENT MORE FUN!

TRY RUGBYTOTS

Our dynamic weekly play sessions enable boys and girls aged 2-7 to develop their social and physical skills in a fun, positive environment.

For more details, just call or email:

0345 313 0422
adrian@rugbytots.co.uk

AS SEEN ON

rugbytots.co.uk
The world's favourite rugby play programme

WE'LL TEACH YOU HOW TO...

BUILD CONFIDENCE & HIGH SELF ESTEEM & NEVER BE A VICTIM OF BULLYING

BOOK YOUR FREE 2 WEEK TRIAL NOW!

CONTACT SIFU ANDY AT:
0755753143 or email
meridianbrentwood@gmail.com

BRAND NEW CLASSES IN BRENTWOOD ON MONDAYS & SHENFIELD ON THURSDAYS

Class structures are
Little Snakes & Cranes (5-7yrs)
Juniors (8-11yrs) ● Teens (12-17yrs) ● Adults (17yrs +)

LEARN KUNG FU

WING CHUN KUNSHU

詠春拳

Brentwood Ursuline
Convent High School *Founded 1900*

YEAR 7 OPEN EVENING

Thursday 28th September 2023
6.30 – 9.00pm
Headteacher's talks at 6.30pm and 7.30pm

OPEN MORNINGS

Thursday 5th and Friday 6th October 2023
9.30am – 11.30am
By appointment only

Please note there is no onsite parking for these events

"The quality of education is outstanding, including in the Sixth Form"

Ofsted 2023

01277 227156 admin@buchs.co.uk ♦ www.brentwoodursuline.co.uk

Queen's Road Brentwood, Essex, CM14 4EX

ovenclean The UK's Original Oven Cleaning Service

Ovenclean is one of the UK's original oven cleaning companies. Launched in 1994, the Ovenclean network currently stands at close to 100 franchisees operating across the UK.

Ovenclean franchisees are able to clean all domestic oven brands and models, including electric ovens, gas ovens, ranges, microwaves, hobs, extractor fans and also barbecues. All



removable components such as racks, doors and glass are cleaned using specialist equipment in the fully-equipped Ovenclean liveried vans.

At Ovenclean, we will never ask you to pre-pay for the cleaning service or ask for a deposit before the appointment. This is because we trust our customers and they trust us. For over 25 years we have been offering professional oven cleaning services with no deposit required and it just works.

Ovenclean employs a no added caustic system which has been assessed and approved to ISO 14001. This helps ensure customers benefit from a safe and hygienic environment while Ovenclean specialists carry out a professional oven clean.

In 2015, Ovenclean increased the scope and size of its marketing budget to incorporate TV advertising for the first time. As a result, Ovenclean is currently the only franchise brand in the sector advertising on TV.

Ovenclean is a full member of the British Franchise Association.

Get Your Oven's Sparkle Back

- Ovens
- Filters
- Hobs
- Grills
- BBQs
- Ranges
- Extractors
- Microwaves
- AGAs



AS SEEN ON TV

“I'm simply delighted at how sparkly clean my oven and hob look now! It really does look like the cooker is brand new again!”



Call Marc or go online for your FREE quote

07706 289426
ovenclean.com

ovenclean
— LESS GRIME, MORE TIME —

WORKING WITH EARLY YEARS CHILDREN

TUMBLE TOTS
Skills for Life

Scan me:

Franchise Opportunities

Help shape children's lives for the future...

- Be Your Own Boss
- Work Flexible Hours
- Full Training Provided
- Ongoing Support

Being a Tumble Tots franchisee is a rewarding career working with early years children and a great opportunity to run your own business. No experience is required as full training and ongoing support are provided to help you on the road to success and you can work flexible hours to fit around family life.

0121 585 7003 • franchise@tumbletots.com
www.tumbletots.com/franchising

BRIGHT&BEAUTIFUL

Cleaning | Tidying | Laundry | Ironing

Our team at Bright & Beautiful knows how difficult it can be to keep the outdoors from getting in whatever the time of year. Rain or shine, mud, grime and dust can take their toll.

Make the most of the season and leave the CLEANING and HOUSEKEEPING to us...

CALL TODAY FOR A FREE CONSULTATION

01277 287 503

www.brightandbeautiful.com/brentwood
PLEASE QUOTE CODE: VISION

ONE OFF DEEP CLEAN
SLOTS AVAILABLE

GUARANTEED PART WORN & NEW TYRES



PART WORN TYRES



NEW TYRES



TRACKING



CAR TYRES



CROSSOVER TYRES



4x4 TYRES



VAN TYRES



PUNCTURE AND DAMAGE TYRES REPAIR SPECIALIST

For details of our LIFETIME GUARANTEE on part-worn tyres visit:

www.tyresaversukltd.co.uk

Unit 4 Navigation Road, Chelmsford CM2 6HE
Call: 01245 252 626

143 London Rd, Stanford Rivers, Ongar CM5 9PP
Call: 01277 365 420

Visit us on Facebook





**THE UK'S MOST TRUSTED AND REVIEWED
AUTO LOCKSMITH & EMERGENCY RESPONSE**

HOW SAFE IS YOUR CAR?

Car & Van Security Specialists

VAN SECURITY LOCKS | ALARM SYSTEMS

VEHICLE TRACKING | THEFT PROTECTION

IMMOBILISERS | CAR KEYS



from
**ONLY
£450**



GHOST CAR IMMOBILISER

A SMART WAY TO PROTECT YOUR CAR

Secure your peace of mind and your vehicle
with the next generation of vehicle security



SCAN ME

www.carkeyssolutions.co.uk

Call us on 01277 554290

Email: contact@carkeyssolutions.co.uk

We cover Greater London &
surrounding M25 areas

**Open 7 days a week
from 8am to 10pm**

Improve, Don't Move!

Maximise the value of your home.

- **SPACE-SAVING - MAXIMISE YOUR GARAGE HEADROOM**
- **SECURITY-ENABLED AUTO-LOCKING SYSTEM**
- **CHOICE OF 21 COLOURS TO MATCH YOUR HOME**
- **REMOVAL AND RECYCLING OF YOUR OLD DOOR**
- **DEDICATED AFTER-CARE TEAM**

GAROLLA 020 3151 1540

**ROLLER
SHUTTER
DOORS**



LINES OPEN 7 DAYS A WEEK

www.garolla.co.uk



BESPOKE ELECTRIC DOORS MANUFACTURED IN THE UK

**FREE
FITTING
PAYMENT ON
INSTALLATION**

**PRICED
EXAMPLE £895**
COMPACT • UP TO 2.4M

GAROLLA ★ PREMIUM
Increased Security • Double Insulation
One-Touch Close

**PRICED
EXAMPLE £1,990**
PREMIUM • 3.4M • ANTHRACITE



Famous MOVIE cars



MOTORING



They say the car is the star, and with these cherished vehicles from the big screen, that's certainly the case.

ASTON MARTIN DB5: Four units of the DB5 were used for the 1964 James Bond classic *Goldfinger* – two during filming and a further two promotional vehicles. The now iconic car was modified by special effects expert John Stears to include a number of spy-worthy gadgets. Although stolen in 1997 from Boca Raton Airport in Florida, the car has since been spotted in a 'private setting' in the Middle East.



DELOREAN DMC-12: The DeLorean is one of the most recognisable cars in the world owing to Steven Spielberg's *Back to the Future* trilogy, yet what should have been a marketer's dream turned out to be anything but.

Despite futuristic 'gull wing' doors and stainless steel body panels, the DMC-12 didn't sell well owing to its impracticability and lack of balance, being a rear-engine car.



BATMOBILE: Batman/Bruce Wayne was known to high-powdered supercars since he first appeared in comics in 1939, but it wasn't until 1941 that the title 'Batmobile' was first used.

The first on-screen Batmobile appeared in the 1943 serial *Batman* movies and was a 1939 Cadillac Series 75. Since then, the Batmobile has gone through several iterations – from the first completely black version in the 1989 Tim Burton film, to the Christopher Nolan version which was described as a cross between a Lamborghini and a tank.



ECTOMOBILE: Ecto-1 from the *Ghostbusters* movies was an original 1959 Cadillac Miller Meteor, and the two models converted for screen use are still owned by Sony Pictures. The film provoked a number of copycat models, one of which sold in 2021 for more than £200,000.



FERRARI MODENA GT: While three Modena GTs were used in the iconic 1980s film *Ferris Bueller's Day Off* starring Matthew Broderick, all were replicas. The one that flies out the window in the movie didn't even run properly – it was a fibreglass shell version built specially for that scene. Though one of the replicas was seriously damaged in the jump scene, it was successfully repaired and sold for £122,000 at auction.

Photo credit: Abdul N. Quraishi - Aps/Shutterstock.com, Alcom/Shutterstock.com, Drivemart/Shutterstock.com, silodrome.com

THE VISION LISTINGS

ARCHITECT

RJB ARCHITECT

We can help with Planning Applications, Extensions, Conversions, New Builds, Building Regulations. You can call us on 07979 570036 or email richard@rjbarchitect.com

BLINDS & SHUTTERS

WORTH & CO BLINDS

Essex's leading blind, awning & interior shutter specialists for over 100 years. Call us on 01245 830087

BUILDING SERVICES

MM CONTRACTORS

All general roof repairs, gutter cleaning, tiling, chimney pointing, driveways, paving, fencing and more. Call 01277 554207 | 07788 834701 | mmcontractsessex@gmail.com

CLEANER

BRIGHT & BEAUTIFUL

Domestic/commercial cleaners, DBS checked, fully insured. Regular cleans, one offs, end of tenancy, care homes, offices. Pure, eco-friendly, non-toxic products used. 01277 287503

MOLLY MAID

Our professionally trained team will make your home sparkle. We tailor our cleans to your individual needs, schedule and budget. 01277 424985 | emma.brooks@mollymaid.co.uk

CLUBS & CLASSES

MERIDIAN BRENTWOOD

Learn Kung Fu, We teach from 5+ years old. Locations at Knights Way and Brentwood School Centre. Contact SIFU Andy at 07557 533143 | meridianbrentwood@gmail.com

RUGBY TOTS

A fun way to develop social and physical skills for ages 2 – 7 years. The worlds favourite rugby play programme. 03453 130422 | adrian@rugbytots.co.uk

CONSERVATORIES

ROOTHWAY BUILDERS LTD

Is your conservatory too hot in summer and too cold in winter? If Yes, we have a solution. Contact a Local Family Business 01702 200062 | 07770 793389 | 07900 398201

CURTAINS & BLINDS

IAN'S CURTAINS & BLINDS

Curtains, Tracks & Poles, Roman, Roller, Vertical, Venetian, Wooden Blinds. FREE Quote, 01268 976779 | 07743 562384 | ian.dipple@yahoo.co.uk | www.ianscurtainsandblinds.co.uk

DENTISTRY

SMILE HQ

Exceptional dentistry. Contact us today on 01277 503252 or visit www.smilehq.com for more information and a free consultation* | 105 High Street, Brentwood, CM14 4RR

DOMESTIC APPLIANCES

SPIN DOCTOR

Local Engineers in your area. Appliance problem? We'll Fix It! Any make, Any model. Call 01279 310793 or book online at www.spindoctoruk.com

JOIN THE LISTINGS...
for just **£15** +VAT per month

ELECTRICIAN

PARKERS ELECTRICAL SOLUTIONS

No Job Too Small, Kitchen/Bathroom electrics, Inspections & Testing, Friendly reliable and fully insured contact Joe today on 07737 447302 or email pesolutions@hotmail.com

FIREPLACE & CHIMNEY SERVICES

PHOENIX FIREPLACES

Modern or traditional designed fireplaces that bring warmth and style to your home. Visit our showroom Battlesbridge, Essex, SS11 7RJ - www.phoenix-fireplaces.co.uk

GARAGE DOORS

ESSEX PRESTIGE DOORS

Roller Garage Doors, Security Window Grills, Repairs and servicing. Doors available in 19 modern colours. Call today 01245 767989 | 07533 284748

LAPORTE GARAGE DOORS

Over 25yrs exp. We can supply, Install, Repair & Maintain all types of Garage Door. Automation of new or existing. 10/10 reviews. Call for FREE no obligation quote on 07786 803403

GARDEN BUILDINGS

R PAGE CONCRETE BUILDINGS LTD

Specialists in pre-cast buildings, single/double Garages, conservatories, garden rooms, sheds/workshops & more. Family business, 50yrs exp. 5yrs Guarantee. 0208 590 3701

LAWN ROOMS

All year-round use. Life expectancy 30+years. Energy efficient heating & cooling. 07989 446768 | www.lawnrooms.com | contact@lawnrooms.co.uk | Billericay based.

GARDEN SERVICES

GREEN THUMB

Lawn Treatment service, if you have been thinking about enjoying a great lawn this year - Simply call 01277 352236 or visit greenthumb.co.uk

GREENSLEEVES

Let the experts get your lawn spring ready. Get in touch with one of our dedicated experts for a free lawn consultation. 01277 513987 | brentwood@greensleeves-uk.com

HEALTH & WELLBEING

NUFFIELD HEALTH BRENTWOOD HOSPITAL

Come and join us at our free hospital events please check our page in the Health section of this edition for more information. Spaces are limited call us on 01277 554181

ALISON LOVELL NUTRITION

Specialising in nutrition & lifestyle management. Appointments available online and in person 07359 509133 | www.alisonlovellnutrition.co.uk | info@alisonlovellnutrition.co.uk

SKINCARE WITH CONSTANCE

Offering Tailored Facials to your skin's requirements using Multi-Award Winning, 100% Natural Tropic. Based in Brentwood. Contact me on 01277 222595 | 07827 296934

JOIN THE LISTINGS... for just **£180** +VAT per yr

LEAFLET DISTRIBUTION

FLYER DISTRIBUTION ESSEX

Leaflet, printing & distribution service. Cover a majority of CM, SS, CO postcodes. One off drops or regular monthly drops. Call us on 01277 554045 | www.flyerdistributionessex.co.uk

LOFTS & CONSTRUCTION

CAMERON LOFTS

Home extensions, Loft conversions, Bathroom fitters, Kitchen fitters. Essex Builders trading for over 25 years. Contact Colin today for a free quote: 01277 554214 | 07956 608662

PAINTING & DECORATING

DAVID LEPINE PAINTING & DECORATING

Painter, Decorator, Repairs & More. Over 15 years experience, high quality work, fully insured, a clean reliable service with competitive prices & NO VAT. Call 07960 741973

JRS PAINTING SERVICES

All aspects of painting work covered: Domestic, interior & exterior. Commercial. Please contact Jamie for FREE quotes on 07712 524407 | jamiesanders273@yahoo.com

PAVING & LANDSCAPING

STORM & SONS

Driveways, Patios, Fencing, Astro Turf, Brickwork, Garden Design, Jet Washing, Porcelain, Dropped Kerbs, Digger & Driver Hire. 01245 961670 | www.stormandsons.co.uk

PLASTERING

JUDD PLASTERING

Plastering, rendering, monocouche, coving, screeding, renovations. Call us on 01277 203057 | 07974 713313

PLUMBING & HEATING

HAMMOND & SONS

Family run for 20+ yrs. Boilers serviced/repaired, condensing boiler, warm-air units, all work undertaken inc leaks, upgrades, installs, no call out charges, OAPS discounts. 01277 261888

PROPERTY SERVICES

TIMMINS PROPERTY SERVICES

From the smallest job to the largest high profile project, FREE estimates with no obligation. Emergency 24hr service. Call us on 01277 810005 or email office@timminspsl.co.uk

ROOFING

JIM BARR ROOFING

Exterior cleaning & maintenance. Gutters, Paving & UPVC; cleaned, repaired & renewed. 01708 874816 | 07833 572459

HIGH TECH MEMBRANE ROOFING

For free advice and pricing please call 01268 859602 or visit www.flatroofs.net

SPRAYING & POWDER COATING

WS SPRAY FINISHINGS

All aspects of wet spraying & powder coating for domestic & industrial markets. 01268 812414 | 07434 704673

STEEL

RAINHAM STEEL

London's No 1 Steel Supplier. Rainham Steel, Steel Approach, Ferry Lane North, Rainham, RM13 9PF. Tel: 01708 522311 | sales@rainhamsteel.co.uk

TREE SERVICES

OPTIMUM TREE SERVICES

Reliable tree surgeons. Tree surgery/felling, Stump removal, Hedge trimming. 01277 821655 | 07979 935505 | info@treeurgeonchelmsford.co.uk | www.optimum-tree-services.com

THE VISION LISTINGS

TREE SURGEON

TURNER'S TREE SURGERY

Highly qualified team, no job is too small, Full public liability insurance. 24hr emergency call out available. 01277 211841 | 07815 026042

TYRES

TYRESAVERS

Guaranteed Part Worn & New tyres. Puncture & Damage tyres repair specialist. Ongar, CM5 9PP – 01277 365420 | Chelmsford, CM2 6HE – 01245 252626

UPHOLSTERY

MOBILE UPHOLSTERY

Repairs and leather cleaning. Fabric and leather furniture repairs carried out in your home. 07889 368706 | enquiries@mobileupholstery.co.uk | www.mobileupholstery.co.uk

WASTE MANAGEMENT

GEOTOM

All types of waste removed, house clearance, garden clearance, demolition. 95% of waste collected is recycled. Call 01277 402284 | 07973 662050

WINDOWS & DOORS

WINDOW MAN

Family run over 25 years. Windows, doors, installation, repairs. Call us today on 01277 554075

ROM VALLEY GLASS

Installation experts since 1989. Call us today to speak to a glass and glazing expert today. 01277 676660. 14 Prospect Way, Hutton, Brentwood, CM13 1XA

JOIN THE LISTINGS... for just **£180** +VAT per year

WANT TO APPEAR IN NEXT MONTH'S VISION LISTINGS?

SIMPLY FILL OUT THE FORM BELOW AND RETURN IT TO BOOK YOUR SPACE:

Company name:

Description (180 characters max including spaces):.....

Telephone:..... Email:.....

Payment option: ☐ Card    ☐ Direct Debit

Please return to:

Lifestyle Magazine Group Ltd, 55 Crown Street, Brentwood, Essex, CM14 4BD or email brentwood@visionmag.co.uk

*£180 +VAT for a 12 months plus agreement. Payments can be made monthly or upfront

DISCLAIMER: **VISION** does not represent or endorse the accuracy or reliability of any of the advertisements, nor the quality of any products, information or other materials displayed, purchased or obtained by any customer as a result of an advertisement or any other information or offer in connection with the service or products. The opinions expressed in articles, reviews and stories are strictly those of the individual authors and do not necessarily reflect the views of **VISION**.

To advertise call Nik on 01277 554045

WORDLADDER: RAIN, GAIN, GRIN, GRIP, DRIP, DROP

**Essex's Leading Blind,
Awning & Interior
Shutter Specialists
for over 100 Years**

**Worth & Co
Blinds**
Established Since 1889

Call us today on 01277 809045 or 01702 467581



- Factory Showroom with Free Parking
- Large Luxaflex Inspiration Display
- Patio Awning Showroom
- All types of Interior Window Blinds
- Custom-Made Window Shutters
- Motorised Internal Blinds
- Roller Garage Doors
- Home & Commercial



**As a local company we offer a
wide choice of Blinds, Shutters,
Patio Awnings & Roller Garage
Doors & with competitive
prices all year plus
FREE NO OBLIGATION
QUOTATIONS**

www.worthblinds.com sales@worthblinds.com

Unit 13 Parkside Centre, Potters Way, Temple Farm Industrial Est, Southend SS2 5SJ



ESTABLISHED 1992

The largest collection of

Garden furniture

Stylish bespoke
outdoor living



Madrid Sofa Set



ESSEX SUPERSTORE
Regatta Garden Furniture

A127 Hovefields Avenue
(A127 Southend bound, next to Shell services) Wickford, Essex SS12 9JA

01268 724959

SUFFOLK SUPERSTORE
Regatta Garden Furniture

The Interchange Retail Park
London Road, Ipswich,
Suffolk IP8 3TT

01473 944087

CHELMSFORD SHOWROOM
Regatta Garden Furniture

A12 Junction 21
(next to fuel services), London Road,
Witham CM8 1ED

01245 209624

www.regattafurniture.com