



**WHISKY
VERSUS
BOURBON**

**GET FIT
WITH
FUNCTIONAL
FITNESS**

Glam up your eyes
with crystals this Christmas

MAKE YOUR OWN
cutlery holder for the festive season

Kylie
MINOGUE AO OBE

The singing actress we just can't get out of our heads

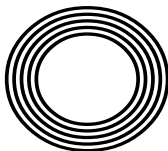

FREE

Photo credit: BBC/Guido Mandozzi

Every home tells a story



Let us help you,
tell yours.

Scan QR code to begin your glass
and glazing journey today.

(Open camera application on iphone to find out more)



ROM VALLEY
GLASS & GLAZING

Installation
Experts
since 1989

This Nelves Way property is a genuine showcase of luxury and style. We installed premium Smart Alitherm 300 windows with a sleek steel look and a classic Georgian cross design. In addition, we opted for Smart Visifold 1000 corner bi-folding doors to create an open and spacious living area — perfect for relaxation and entertainment.

All products were expertly manufactured and fabricated in-house and made in an elegant ral 9005 matte black, contrasting well with the property's face brick walls.

This was a larger project for Rom Valley, nevertheless, the entire process from design to installation took place within 8 weeks.



"A great experience with Rom Valley Glass, from the original site survey to the fantastic finished article of the installation. Our space has been completely transformed."

Exceeding expectations since 1989, we're a family-run company leading the way in glass installation, from planning and designing to completion. We're proud to partner with The Residence Collection to bring unparalleled windows and doors to the homes of Essex and beyond.

01277 676 660

Call us today to speak to a glass
and glazing expert today.





Editor's notes...

NOVEMBER 2023



Nik Allen, Editor

Hello and welcome to this month's edition of **VISION** BrentwoodOngar.

I've heard about kids going bonkers over conkers - yet now the schools are getting in on the act too.

I'm not someone who is easily riled up, but even I'm surprised at the dismay caused by an inanimate inch-wide object. The consternation came about when my niece's school banned the seed because one mother claimed her little one had a conker allergy.

Even the NHS states (a) "conkers do not pose any anaphylactic threat" and (b) "there is no prescribed evidence that exists that horse chestnuts cause an allergic reaction".

And if the threat were real, this is not the way society works. Parents and children are very capable of going out there in the world equipped with the knowledge and tools to avoid danger when it arises.

If I were this parent, I would be embarrassed. They are not helping their child adapt to real life.

To cancel the fun of hundreds for the debatable protection of one is bad; to do it without even researching the facts is sadly reflective of where we are today, and people are growing tired of it.

Until next month, take care of yourself, each other, and your conkers!

Nik Allen

This is your town's hyperlocal magazine, delivering to homes and businesses every month.

HOME & DIY | GARDENING | PETS | HEALTH & FITNESS | BEAUTY | FASHION | HISTORY | LOCAL NEWS | FOOD & DRINK | TRAVEL | BUSINESS & PROPERTY | SPORT | PUZZLES | MOTORING | KIDS | WHAT'S ON | TECHNOLOGY | THE LISTINGS

CONTACT US: www.visionmagessex.com | brentwood@visionmag.co.uk | 01277 554045

[@visionmagessex](https://twitter.com/visionmagessex) [@visionmagessex](https://www.instagram.com/visionmagessex) [f Vision Magazine Essex](https://www.facebook.com/VisionMagazineEssex)

CONTRIBUTORS | Tabatha Fabray, Fiona Goble, Darius Morgan

All pages are recyclable

New Year's Eve
Sunday 31st December 2023

2023

JOIN US FOR THE PARTY OF THE YEAR

£97.50
per person

MARYGREEN MANOR HOTEL & RESTAURANT

CALL TO BOOK NOW: 01277 225252

MORE INFO & MENU DETAILS: www.marygreenmanor.co.uk

London Road,
Brentwood,
Essex, CM14 4NR

LONDON'S No 1 STEEL SUPPLIER



REINFORCING DIVISION

Cut & Bent Reinforcing Bar

Lenton Threading and Couplers

Reinforcing Accessories

Reinforcing Mesh

Large and Small Contracts

STEEL SECTIONS DIVISION

Universal Beams * Universal Columns

Channels * Angles * Plates * Flats

Hollow Sections * Squares * Rectangles * Circles

All cut to length

Crane off load available

RAINHAM STEEL

RAINHAM STEEL, STEEL APPROACH, FERRY LANE NORTH, RAINHAM RM13 9PF
TEL 01708 522311 SALES@RAINHAMSTEEL.CO.UK



MARKING THE 60TH ANNIVERSARY OF DOCTOR WHO – THE MAN, THE WOMAN, THE SHOW, THE MOVEMENT

Asking celebrities how they remain so youthful has become par for the course, but none has achieved as much ongoing success and vigorous relevance as the great Doctor, who at 60 is looking pretty fresh.

On Christmas Day, the Doctor's latest regeneration will be revealed, but not before some highly anticipated TV specials for the show's anniversary in November.

Making his grand return as the fourteenth Doctor, fan favourite David Tennant is set to wow once more for three anniversary episodes. The Scottish actor originally starred as the tenth Doctor from 2005 until his final episode aired on New Year's Day in 2010. Catherine Tate will also reprise her role as the Doctor's companion Donna Noble, with Neil Patrick Harris also joining the cast.

Though Patrick Harris is a newcomer to the *Doctor Who* fold, his character, The Toymaker, is not. First appearing in a now classic episode titled *The Celestial Toymaker*, from the show's third season in 1966, he was originally portrayed by actor Michael Gough.

The Toymaker is a memorable antagonist owing



to his whimsical yet sinister demeanour and his ability to create intricate and deadly challenges for the Doctor and his companions. The character's distinctive appearance and personality have made him a notable figure in the show's lore, one that aligns perfectly with Patrick Harris' dramatic and theatrical flair.

One of the greatest success stories for the BBC, *Doctor Who* began in 1963 when Sydney Newman OC, the corporation's head of drama, tasked producer Verity Lambert OBE and writer Anthony Coburn with creating a TV science fiction series. Their vision gave birth to *Doctor Who*, a show that would combine history, adventure and futuristic concepts in a unique way.

William Hartnell portrayed the original incarnation of the Doctor, a mysterious Time Lord with the ability to regenerate. The Doctor, along with his granddaughter Susan and two teachers, Ian and Barbara, travelled in the TARDIS, a time machine that looked like a 1960s British police box on the outside.

The series is listed in the Guinness World Records as the longest-running science fiction television series in the world, with Tom Baker holding the title for starring in the highest number of episodes – a whopping 178.

Despite its popularity, *Doctor Who* faced a significant hurdle in 1989 when it went on an extended hiatus. Aside from a TV film in 1996, the Doctor would not be fully regenerated until 2005.

This was the beginning of the show's modern era, helmed by writer and showrunner Russell T. Davies OBE and starring Christopher Eccleston as the ninth Doctor.

The most recent revamp of the series sees Davies return as the showrunner, taking over from Chris Chibnall who

introduced Jodie Whittaker as the 13th Doctor. Hot on the heels of his 2021 success *It's a Sin*, and with *Sex Education* star Ncuti Gatwa playing the 14th Doctor, Davies is in a fine position to return the show to its noughties glory.

The King's NEW COINS UNVEILED



SHOWCASING HIS PASSION FOR CONSERVATION AND EQUALITY

When His Majesty King Charles III was crowned, he thanked the public for their kindness and encouragement, and vowed that he and Her Majesty Queen Camilla would rededicate their lives “to serving the people of the United Kingdom, the Realms and Commonwealth”.

Putting his money where his mouth is, quite literally, the edge inscription of the new £2 coin reads ‘In servitio omnium’, which means ‘In the service of all’. It was taken from the King’s inaugural speech on September 9, 2022, and chosen by him personally.

The coin is one of eight that have been unveiled by The Royal Mint, ranging from 1p to £2. Determined to distinguish his reign from that of his beloved mother, the King has also embossed them with another of his great passions: nature.

Featuring endangered species from across the British Isles, such as the puffin, the red squirrel and the bee, along with flowers and the oak tree leaf, the coins reflect His Majesty’s devotion to conservation and equality.

Here is the full list:

- **1p coin:** Hazel dormouse... which has seen its population halve since 2007
- **2p coin:** Red squirrel... expected to blend into the colour of the copper coin
- **5p coin:** Oak tree leaf... a rich habitat for biodiversity in woodland areas with a long monarchic association
- **10p coin:** Capercaillie... found in a small part of Scotland and threatened with extinction
- **20p coin:** Puffin... 10 per cent of the world population is on the UK’s coastline
- **50p coin:** Atlantic salmon... at threat from river pollution and habitat loss
- **£1 coin:** Bees... 250 species found in the UK
- **£2 coin:** National flowers – a rose (England), a daffodil (Wales), a thistle (Scotland), a shamrock (Northern Ireland)

The coins will replace those designed by Her late Majesty Queen Elizabeth II in 2008 and may be in use by the end of 2023, but The Mint has confirmed that all existing currency remains legal tender.

Photo credit: royalmint.com



MODERN INDIAN DINING EXPERIENCE

CELEBRATE CHRISTMAS WITH TANISHQ

**FINE DINING ❄️ MICHELIN STAR EXPERIENCED CHEF
EXPERIENCE MODERN INDIAN CUISINE**

PRIVATE DINING AVAILABLE

RESERVATIONS FOR GROUPS & BUSINESS GUESTS

Visit us
School Road, Toothill, Ongar, CM5 9PU

Contact us
01277 362666

Visit our website
www.tanishqs.co.uk

**NOW OPEN
IN ONGAR**

71 High Street, Brentwood CM14 4RW
01277 676 777
info@schmidt-brentwood.com

Brentwood
SCHMIDT
KITCHEN | LIVING | BEDROOMS and MORE

| < made-to-measure > |

KITCHENS | HOME LIVING | BEDROOMS | BATHROOMS



We are proud to have played a part in the team that got **SCHMIDT** to the Grand Design Live exhibition in Birmingham. The skills and expertise of Schmidt Brentwood fitting team are always above the expectations.

Great to show our Schmidt products as well as our innovative approach to furniture design.



With endless kitchens, wardrobes and interior solutions options, you will have a wealth of choices to dip in when designing furniture for your home. Bring Grand Design Spirit into your home!



Bring **Grand Design Spirit** to your home!

Get a **FREE** Design Consultation and benefit from our amazing November **OFFERS**.

*T&Cs apply



How to make a Christmas CUTLERY POUCH

Cover your cutlery with Christmas cheer with this simple and stylish craft. All you need are a few materials and some basic sewing skills and you are good to go!

YOU WILL NEED:

- A sewing machine or needle and thread | A rotary cutter or pair of sharp scissors |
- A ruler | Cotton fabric fat quarters in your preferred Christmas colours or patterns |
- 2 x pieces of festive ribbon or trim (optional)

HOW TO MAKE:

Step 1: Cut your fabric

To create your pouch, you will need two pieces of fabric in contrasting colours or patterns. These need to be cut to 38cm x 12cm.

Step 2: Decide on your layout

One piece of fabric will be used to make the inside of your pouch and the other will be used as the flap. Your cutlery will lie on the inside fabric and be covered by the outside one.

Step 3: Place your fabrics face to face

Next, place your two fabrics face to face. If the flap fabric has a pattern, this needs to be placed upside down. Using a 10mm seam allowance, stitch around the two pieces of fabric using a sewing machine or by hand. Leave a 4cm gap at the bottom for turning.

Step 4: Clip the corners

Clip the corners of the fabrics, making sure not to cut the stitches, then turn the pouch the right way in. Pop out the corners using a pencil and then iron gently to smooth out the fabrics. Sew up the gap.

Step 5: Add ribbon or trim

If you want to add ribbon or a trim, lay out your pouch and sew the pieces of ribbon or trim to the edge that will turn up to make the flap.

Step 6: Complete the pouch

Fold the flap over with a 13cm measurement and iron it in place. Carefully tuck the ends of the trim inside and pin it in place. Sew all the way around the pouch as close to the edge as you can to create a top stitch.



BRIGHT&BEAUTIFUL

Cleaning | Tidying | Laundry | Ironing

Our team at Bright & Beautiful knows how difficult it can be to keep the outdoors from getting in whatever the time of year. Rain or shine, mud, grime and dust can take their toll.

Make the most of the season and leave the CLEANING and HOUSEKEEPING to us...

CALL TODAY FOR A FREE CONSULTATION

01277 287 503

www.brightandbeautiful.com/brentwood

PLEASE QUOTE CODE: VISION

ONE OFF DEEP CLEAN SLOTS AVAILABLE



LOCAL ENGINEERS IN YOUR AREA!

If we can't fix it, we can supply and install new appliances same day

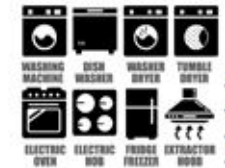

View our sales page for list of machines ready to install today!

ALL MAKES
ALL MODELS
REPAIRS
SALES

SAME DAY CALL OUT AVAILABLE



CALL OR BOOK ONLINE

01279 310793

www.spindoctoruk.co.uk



FREE QUOTES

JRS PAINTING SERVICES



ALL ASPECTS OF PAINTING WORK COVERED INCLUDING:

DOMESTIC, BOTH INTERIOR AND EXTERIOR
COMMERCIAL
BEACH HUTS

FOR ALL ENQUIRIES, PLEASE CONTACT JAMIE ON:

07712 524 407

JAMIESANDERS273@YAHOO.COM



FREE DESIGN & QUOTE

KITCHENS by Guy

DESIGN · SUPPLY · INSTALL

DISCOVER YOUR DREAM KITCHEN TODAY!



- Customised solutions to suit your style and needs
- Expert designers creating functional and aesthetically pleasing spaces
- High quality materials and finishes for long lasting elegance
- Expert installation for a flawless Kitchen transformation
- End to end solutions – Design, Installation and Beyond

Tel. 01277 281 414 @ Kitchensbyguy

www.kitchensbyguy.co.uk

Showroom at 38 High Street, Ongar, CM5 9EA

Mon - CLOSED Tues- Fri 09:00 - 17:00

Sat 09:00 -15:00 Sun - CLOSED

Wednesday evening appointments available on request

PROFESSIONAL, ON TIME, EVERY TIME



When you need it to be right, come to us

WE OFFER THE FOLLOWING SERVICES:

- All General Roof Repairs ■ Slipped Slates
- Gutter Cleaning ■ Tiling / Ridge Tile Work
- Re-Roofs ■ Lead Work & Brick Work
- UPVC Fascias, Soffits & Guttering
- Chimney Pointing / Repairs
- Driveways / Patios / Paving ■ Fencing

FOR YOUR FREE INSPECTION AND QUOTE:

Call: 01277 554207 ■ 07788 834701

Email: mmcontractsessex@gmail.com



CLASH of the FABRICS



HOME & DIY

TOP TIPS FOR COMBINING CONFLICTING FABRICS TO CREATE HARMONIOUS HOME DÉCOR

We're conditioned to think about our home interiors in ways that mean they match, complement and merge in the most perfect of ways.

Yet true innovation often brings about conflicting elements, so why not try these juicy style juxtapositions en route to awesome in-home ambience?

LEATHER AND WOOD

Sumptuous soft leather against solid wood is about as luxurious as you can get in a modern home. From leather cushions on a wooden bench or a walnut wood bedframe with leather panelling, the contrast between hard and soft is impossible to resist.

SUEDE AND COTTON

Both are beautifully soft, and yet the rugged texture of suede almost feuds violently with the plush softness of cotton. Ideal for brightening up bland bedding, suede cushions are the perfect foil to give your bedroom a hotel feel before removing for a restful night of sleep.

WOOL AND SILK

Wool and silk may be the oddest of bedfellows, but together they conspire to make something rather beautiful. From luxurious rugs to coveted curtains and upholstery for almost anything, the colour, quality and sheer beauty combined make this a dream duo.

TWEED AND CORD

Tweed is a very harsh material that has bundles of presence, which is why you should match it with something softer, like cord. Both have a vintage and almost classic feel, which works perfectly for a formal sitting room.

CHROME AND GLASS

Creating an almost retro/futuristic feel, the stunning mirror shine with the transparency of glass transforms an ordinary coffee table into a futuristic centrepiece.



Photo credit: naturalbedcompany.co.uk, swyffhome.com, bakerandstonehouse.co.uk, turntunetbox.co.uk

Tips & Tricks for planning
your bathroom from

OLYMPUS
BATHROOMS

Olympus Bathrooms was founded in 2018 by Husband and Wife, Joseph and Roxanne Baker. Joseph's background as a plumber and passion for design, paired with Roxanne's ability to organise and manage, created the perfect team.

Five years and two showrooms later, they are beginning to create their own bathroom showroom empire. They have a passion and a vision to bring a new and exciting attitude to the bathroom world and enhance the customer experience.

Bathroom Design Tips and Tricks

A few tips and tricks from Lucymai Looker, showroom manager at Olympus Bathrooms Essex.

● A bathroom is not just a place to have a quick shower before work, it is a place to unwind and relax. Consider what helps you unwind, be it a rainfall shower, a freestanding bathtub or a platform beside

your bath especially for that glass of wine you have been saving for a rainy day.

● Lighting is continuously overlooked in bathroom design. You do not have to limit yourself to a LED mirror and a few spotlights. Consider including a sensor light below your wall-hung vanity unit for ease, adding ip44 rated LED strip lighting in your shower niche to make those feature tiles pop or adding a cluster of pendant lights above your bathtub for a calming evening soak.

● Struggling to visualise what your new bathroom could look like? Or if those tiles you love will compliment the colour of the vanity unit you have in mind? That's where we step in. Bring along your Pinterest boards, magazine cut outs, samples, and let's discuss your exciting project. We can help to suggest design ideas, layouts, and bring your bathroom to life with our CAD software.

OLYMPUS
BATHROOMS



Specialising in Innovative Bathroom Design

Olympus Bathrooms is a one stop location for all of your bathroom needs. Whether you're struggling to design your new bathroom? Need help with the layout of the room or you've already got bathroom plans and need help choosing the products. Visit our showroom and talk to one of our design experts. Share your ideas and look at any displays or pieces within the showroom that you might like. Discuss and schedule a site visit with a member of the team.



- Please feel free to contact us: 01277 330 151
- Email: info@olympusbathrooms.co.uk
- OLYMPUS BATHROOMS, 13 High St, Chipping Ongar, Ongar, Essex CM5 9DS

Visit our
SHOWROOM
in **ESSEX**
TODAY

German engineering for your home.

Kutchenhaus Brentwood

6, The Baytree Shopping Centre, Brentwood, Essex CM14 4BX

Tel : 01277 204447

Email: showroom@brentwood.kutchenhaus.co.uk

[Facebook](#) Kutchenhaus Kitchens Brentwood

[Instagram](#) kutchenhaus.brentwood

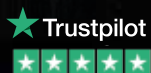

INTERIOR DESIGN PROFILE

NICOLA HARDING & Co.



HOME & DIY



After five years of working with landscape designer Arne Maynard, Nicola Harding decided to launch her own studio in 2008, a move that has seen her become one of the UK's most respected designers.

Her work has a classic touch, made timeless with the right pieces and colours creating looks that are unique, but work perfectly for the spaces they're in. If you love flashes of colour and quirky features, then Nicola Harding could serve as your perfect designer inspiration.

ABOUT NICOLA HARDING

According to Harding: "Our aim is to create places rich in atmosphere, places people feel enchanted by and connected to, places people quickly feel at home in."

This comes from Harding's background of living on military bases that had a standard design, where the smallest personal touches could make a space feel more like home.

Harding's designs are full of personality, using the history of the property to create designs that work with the features, bringing them to life through the pieces and textures that then make the space feel loved and warm. From antique furniture to bespoke pieces, the result is effortlessly charming, a look that people fall in love with.

BRINGING NICOLA'S STYLE INTO YOUR HOME

What's fantastic about Nicola Harding's portfolio is that every space is unique. This makes it easy to create similar looks in your home, but with your own personality shining through. Some tips for emulating some of Harding's wonderful style include:

- > Use colour in unexpected ways. From doorways to ceilings, you can use colour in different places to add quirky accents. A dusky or pale pink on the walls keeps the space light, while vibrant blue or green furniture will add some interest. Choose a neutral shade to paint skirtings and coving to break things up and bring your colour scheme together.
- > Enhance your home's existing features. If you have archways or beautiful fireplace settings, why not paint them to make them more of a feature?
- > Consider adding furniture that's of the property's time, with antique finds providing a sustainable way to decorate your home. Keep an eye out for dressers, sideboards and lamps that have hand-carved details, as well as metallic hardware to make the look more high-end.
- > Use tonal elements to bring together different colour palettes. Using different shades of a single colour (pink and grey are popular choices), as well as patterned looks for your furniture, such as sofas and accent chairs and textiles (rugs, cushions, curtains), adds layers to the room and can quickly add interest and personality.



Photo credit: nicolaharding.com





WS Spray Finishings

ALL ASPECTS OF WET SPRAYING & POWDER COATING FOR DOMESTIC & INDUSTRIAL MARKETS
ITEMS FOR POWDER COATING UP TO 5m x 2m

**Hello to all our customers past and present, we are now back at work
We hope the support we have been shown in the past will return
We can get through this together, local companies employing local people**



Are you tired of the look of your kitchen?
Don't despair instead of paying a fortune for new units and doors why not have your existing doors, drawer fronts cornice, light pelmets, cooker hoods, shelf displays and plinths re-sprayed in any colour & sheen of your choice?
Removal & installation of most work available.
We can spray any type of door solid wood, vinyl/plastic or MDF old or new. All work is fully cleaned and de-greased, repaired if necessary and rubbed down prior to painting. We use a highly tough and durable finish 2 pack polyurethane paint in any colour and sheen to create that new showroom look and feel for fitted bedroom drawers and cabinets, internal room doors and all types of household furniture including brown furniture.
This is a very good economic and environmental way of recycling your worn out kitchen, bedroom cabinets & old furniture, we strive to be as eco friendly as possible.

Before **After**

01268 812414 • 07434 704673 • 07434 704681
www.wssprayfinishings.co.uk • wssprayfinishings@gmail.com

 **Unit 4 Totman Close, Brook Road Ind, Est. Rayleigh SS6 7UZ** 

PARKER

ELECTRICAL SOLUTIONS

NO JOB TOO SMALL

- ✦ Fuse Board upgrades ✦ Fault finding and Repairs
- ✦ Kitchen/Bathroom electrics ✦ Inspections and testing
- ✦ Appliance installation/showers/cookers
- ✦ Full Re wires ✦ Extra sockets and lighting

Friendly, Reliable and fully insured

JOE: 07737 447 302
parkerelectricalsolutionsltd@aol.com

 **City & Guilds Qualified**

Home Counties Loft Ladders, Quality You Can Trust!

These days most homeowners suffer from a lack of storage space. So many precious items that need to be kept - but where to store it all? That's where Home Counties Loft Ladders come in.

The company, based locally, offers homeowners the opportunity to maximise their storage space with a loft ladder. 50sqft of boarding and a light - all fully fitted in less than a day from just £444! But it's not just the affordability of the package that makes Home Counties Loft Ladders stand out, as manager Jamie Oakley explains: 'Our

watchwords are Quality, Integrity and Value. Quality in the materials that we use for all our installations and the fact that all our loft packages are fitted by time served tradesmen, so our customers are assured of the best job.

Integrity in that we will turn up at the time we say and make sure the house is spotless when we leave, and value in that we offer our services at a price people can afford.

Our business relies on referrals and we get a huge amount of our calls from people who have been referred to us by our existing customers

- that simply wouldn't happen if we didn't adhere to our overriding principles.

At the end of the day the old adage that happy customers lead to more happy customers is true and we work hard to make that happen for

every installation we carry out!

So, if you want to make use of your loft space, call Jamie free on **0808 301 9551** and he'll be happy to pop round and give you a no obligation quote so you too can make use of your loft!



Need more storage space?

INSTALL A LOFT LADDER AND USE YOUR LOFT!

STARTER PACKAGE: Aluminium loft ladder, light plus 50 sqft boarding, fully fitted in less than a day from £444

- Loft Ladders • Hatches
- Boarding • Insulation
- Lights • Fully Guaranteed



— Home Counties —
LOFT LADDERS

CALL FREE: 0808 301 9551
homecountiesloftladders.co.uk





FROM YOUR AREA

Man charged with murder after stabbing



Photo credit: Google Maps

Detectives investigating a fatal stabbing have charged a Brentwood man with murder.

David Odunuga, 32, of Rollason Way, has been charged with murder and possession of an offensive weapon. He appeared at Highbury Corner Magistrates' Court on Monday, September 25.

The London Ambulance Service called police to Upper Tollington Park at 4am on Tuesday, September 19, following reports of a stabbing.

Officers responded and found 53-year-old Brian, who was from Haringey, with stab injuries.

Despite the best efforts of police and paramedics, he was pronounced dead at the scene.

A post-mortem examination took place on Wednesday, September 20, and gave the cause of death as stab injuries.

Anyone with information is asked to call 101 or contact @MetCC via X ref CAD 835/19 Sept.

Controversial development recommended for approval

The controversial application to convert the Ongar Garden Centre into a range of commercial buildings has been recommended for approval.

On the Brentwood Borough Council planning portal, there are 575 objections to the proposal, with just one in support.

One resident commented: "This is a well-used garden centre, also offering work for local people.

"The additional traffic flows from a change of use would not be welcomed through the village and on the A128. There is no need to close an established

well-used business that has plans to stay for the community long term."

Despite overwhelming public opinion, the Planning Committee has recommended the proposal for approval, stating that the "resubmission has overcome the previous two reasons for refusal".

Due to be discussed at a meeting on October 17, the application was deferred, with residents now facing an anxious wait to find out more.

Keep updated with developments by viewing the community-led 'Save Ongar Garden Centre' petition at www.change.org/p/save-ongar-garden-centre

Young filmmaker's chance for 'life-changing experience'

A talented young filmmaker who attends Brentwood School has been selected to participate in an exciting project.

Sixth Former Ore Fashesin-Souza (pictured below) was chosen out of hundreds of Young Film Academy (YFA) members to be part of Project Paradiso.

Ore will join a select group of YFA's most promising students to create a short film against the backdrop of Mount Etna in Sicily.

Project Paradiso is a not-for-profit initiative that unites educational training with a real-world film industry opportunity. As each young filmmaker will be responsible for raising a proportion of the budget, Ore has set up a Crowdfunder.

Ore explains: "Being selected for this project means the world to me, so please help to make our dreams come true and support this life-changing experience."

To support Ore, visit www.crowdfunder.co.uk/p/project-paradiso-4



Photo credit: Brentwood School

BRENTWOOD PROPERTY NEWS

SOLD

kw
KELLERWILLIAMS

LOCAL MARKET ROUND UP



Over the last 12 months the average sales price in Brentwood was **£463,733**.
The total value of sales was **£367,201,965**.

Disclaimer: This report is provided for general information only. Whilst every effort has been made to ensure the accuracy of the information, Kwikilliams does not accept liability for any loss or damage of any nature arising from its use. It will not be used as a basis for any investment decision. Kwikilliams is not a financial adviser and this report is not intended to be used as a guide to any specific investment. Kwikilliams is not a financial adviser and this report is not intended to be used as a guide to any specific investment. Kwikilliams is not a financial adviser and this report is not intended to be used as a guide to any specific investment.

House price growth
over 1 year and 5 years

1

+5%

5

+12%

Top transaction
in last 3 months

£3,750,000

HERONWAY
CM13

Average prices over last 12 months

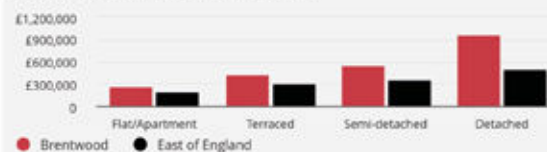

Peter Garland-Collins

Brentwood & Surrounding Areas

07375 790611 | 01277 564022

peter.garlandcollins@kwuk.com

www.petergarlandcollins.com

NATIONAL MARKET



Peter Garland-Collins
REAL ESTATE TEAM

Welcome to my monthly property column, with the aim to bring you the latest trends in the UK's housing market with a detailed focus on our local market in Brentwood.

House prices

The average price in the UK for a property in August was £291,044, up 0.2% year-on-year, and 0.3% on the previous month (ONS).

Economy

The Bank of England has held base rates at 5.25%, ending a cycle of 14 consecutive rate rises.

Transactions

The HMRC report that 87,010 sales took place in August. This is a small improvement of 1.1% on the previous month, but significantly lower than last years higher levels (-15.6%).

The Brentwood Realtor



SCAN ME!



Proud Supporters of Brentwood Town FC

THE WINDOW MAN

WINDOWS | DOORS | INSTALLATION | REPAIRS

"Your Friend in the Trade"

Proudly Providing the Complete Service

FAMILY-RUN BUSINESS SERVING THE LOCAL COMMUNITY FOR OVER 25 YEARS

SUPPLY, REPAIR & REPLACEMENT

DOUBLE GLAZING | TRIPLE GLAZING

UPVC | ALUMINIUM WINDOWS

HARD WOOD WINDOWS

FRENCH & PATIO DOORS

PORCHES & CONSERVATORIES

BI-FOLD DOORS

REPAIR SERVICES AVAILABLE 8AM - 8PM

CAT FLAPS | KNOCKERS | LETTER BOXES

SPYHOLES | CYLINDERS | HANDLES

HINGES & LOCKS FOR WINDOWS & DOORS

TRICKLE VENTS | SEALED GLASS UNITS

LEADED & GEORGIAN GLASS

CONSERVATORY ROOF REPAIRS | PANELS

**EVERYTHING WE DO IS FULLY
GUARANTEED & WE PRIDE OURSELVES
IN OUR ABSOLUTE ATTENTION
TO CUSTOMER CARE**



CONTACT US TODAY FOR YOUR FREE OF CHARGE, NO OBLIGATION QUOTE

01277 554 075

W www.thewindowmanessex.net **f** [@thewindowmanessex](https://www.facebook.com/thewindowmanessex) **IG**

BURGHART for BRENTWOOD

Alex Burghart MP for Brentwood and Ongar



LOCAL NEWS

As a historian, I take every opportunity I can to visit and find out more about local places of historic interest, and I am now compiling them on my website in Dr Burghart's History Notes.

Brentwood is known as being the site of the start of the 14th-century Peasants' Revolt – an event now commemorated in the name of the newest pub and microbrewery on Kings Road near Brentwood Station. I know the brewery/pub has just expanded and is on my list for a visit and a pint.

Some 200 years later, William Hunter became a martyr as he was burnt at the stake. He is commemorated with a stone memorial off Wilson's Corner roundabout and in the naming of William Hunter Way.

In times to come, Brentwood's former White Hart Inn – now the Sugar Hut – may be remembered less for its history as a coaching inn for travellers, and more for its part in *The Only Way is Essex* TV series.

Brentwood and Ongar's wartime history is fascinating – you can still see the remains of Second World War airfields in Willingale and Matching Green. Just last month, I laid a wreath at the site in West Horndon where two USAF B17 bombers collided in mid-air in bad weather 80 years ago, killing 20 young airmen.

The local churches are always a great source of less well-known historic information, and my Friday constituency days are always made better by a quick visit to a village church. I have described them



previously as "a stone and mortar history book".

Sometimes a building catches my eye, or a blue plaque, like the one on Lloyds Bank on Brentwood High Street declaring it to be the site of the world's first ATM cashpoint. If you know of any small but significant historic places in Brentwood and the surrounding villages, do let me know and I will add them to my constituency visits for further investigation.

You can see Dr Burghart's History Notes at www.alexburghart.org.uk/campaigns/dr-burgharts-history-notes



Charity no 1192310



We recently celebrated 3Food4U Loughton Hub's third anniversary with our wonderful service users, volunteers, dignitaries and lots of cake.

We were so delighted and grateful for support from Loughton Town Mayor councillor Mick Stubbings (pictured fourth from left) and High Sheriff of Essex Charles Bishop (pictured seventh from right). To top it all, 3Food4U was presented with the High Sheriff Award.

Our Community Surplus Hub runs every Tuesday from 11.30am to 1pm at The Loughton Club, 8 Station Road.

To find out more, visit our website at www.3food4u.org

Book Your Tickets To The Ball!

Following the 5-star success of The Panto Adventures of Peter Pan 2022-23, the Towngate Theatre's spectacular panto for 2023-24 will be the fairytale story of Cinderella!

They'll be sure to sweep you off your feet with magic and have you rolling in the aisles with laughter, with their sparkling adventure for all the family!

The Towngate's award-winning, critically-acclaimed pantomimes are the jewel in the crown of Essex, with their talented panto team winning multiple Great British Pantomime Awards over the years and being awarded 5 star reviews across the board on previous productions.

Their legendary baddie, Sophie Ladds, returns this year as the ultimate female panto villain – the Wicked Stepmother! Their hilarious dame, Ian Hallard, returns for his third year running – he'll once again be popping on his fabulous frocks and wacky wigs as one of the Ugly Stepsisters. Stewart Briggs joins Ian as his fellow Ugly Stepsister sibling, alongside Alice Hoult as the fairytale Cinderella. Completing the panto dream team will be Luke Ward-Wilkinson as cheeky Buttons, Jack Speck as dreamy Prince Charming and Aaron Bladen as mischievous Dandini.



And of course, Basildon favourite, Simon Fielding, will once again be overseeing this enchanting production as the Co-Producer and Director, bringing his renowned panto magic to every performance.

With stunning scenery, colourful costumes, dazzling dancers and a fantastic live band – each show is a non-stop, musical extravaganza that is not to be missed!

After the record-breaking success of The Panto Adventures of Peter Pan, it is strongly recommend booking your tickets now for Cinderella, as another sold-out sensation is certain!

Cinderella runs from Friday 24 November 2023 – Tuesday 2 January 2024

Book tickets online now at www.towngatetheatre.co.uk
or call the Box Office on 01268 205 300

THE TOWNGATE THEATRE AND SIMON FIELDING LTD PRESENT

SOPHIE LADDS
AS WICKED STEPMOTHER

STEWART BRIGGS
AS UGLY SISTER

IAN HALLARD
AS UGLY SISTER

AARON BLADEN
AS DANDINI

ALICE HOULT
AS CINDERELLA

JACK SPECK
AS PRINCE CHARMING

LUKE WARD-WILKINSON
AS BUTTONS

CINDERELLA

DIRECTED BY BASILDON'S FAVOURITE
SIMON FIELDING

WRITTEN BY NEIL HURST

24 NOVEMBER 2023 – 2 JANUARY 2024

BOOK NOW!
TOWNGATETHEATRE.CO.UK
01268 205 300

TOWNGATE Theatre
Basildon Council

MUSICAL STAGING: SIMON FIELDING CHOREOGRAPHER: SHAUNA OLLEY MUSICAL DIRECTOR: MATTHEW REEVE

BOOK FOR THE BALL!



Exploring the expansive corners of Hatfield Forest

In west Essex on the border of Hertfordshire lies a treasure trove of natural beauty: Hatfield Forest. This enchanting forest, once a royal hunting ground, is a special place where age-old landscapes have been preserved and history echoes through every leaf and branch.

The forest, which spans more than 1,000 acres, features coppiced trees, ancient wood pasture and shimmering lake, making it a paradise for nature lovers, walkers and picnickers alike.

Hatfield Forest isn't just about natural beauty, though. It was preserved as a hunting ground by William the Conqueror and is steeped in centuries of history. It's a living, breathing relic of medieval England, and stories of past royalty and deer hunts are woven into the very fabric of the woodland.

Boundary disputes have dominated much of Hatfield Forest's past, and these dividing lines remain intact to this day, despite the fact that renowned

landscape designer Capability Brown was invited to modify elements in the 18th century.

In later times, the Victorians explored agricultural use, and during the Second World War, some parts of the forest even came under military occupation.

These days, the expansive setting is carefully protected by the National Trust, offering accessibility for locals and visitors alike, who are invited to have a picnic in the open grasslands, enjoy the tranquillity of the lake, or take a leisurely walk through the ancient woods. With the latter in mind, there are a number of designated routes that can be traversed through the forest, although some of the trails can become quite muddy during the winter months.

Regardless, Hatfield Forest, which is also marked as a Site of Special Scientific Interest, provides a beautiful escape from the modern world.

To find out more about Hatfield Forest and for visitor information, including opening times, head to www.nationaltrust.org.uk/visit/essex-bedfordshire-hertfordshire/hatfield-forest



Exterior Home Makeover Design Specialists

SOLID INSULATED TILED CONSERVATORY ROOF



Are you retired?
Extra Savings
available up to
20%

Act Now! Save energy, Save money, protect your home.

**10
YEAR
GUARANTEE**

Change your conservatory roof to a tiled Supalite roof!

Greenoaks are offering all customers the most advanced thermally efficient Conservatory tiled warm roof system on the market by leaders in Tiled Conservatory Roofs.

Upgrade to one of Greenoaks tiled roofs and provide yourself with that all year-round room you have always longed for whilst saving on expensive heating bills.

- ✓ Supalite Approved installer
- ✓ Low deposits
- ✓ 10 years Guarantee and warranty
- ✓ Approved & Accredited Fitters
- ✓ Family run company
- ✓ Maintenance Free products
- ✓ Guarantee Service
- ✓ Government endorsed quality company
- ✓ No salesman - deal with directors only

FOR MORE INFORMATION

01702 238 938  www.greenoakcompany.co.uk



An instant transformation for your home by Greenoak Concept & Design

Windows • Doors • Conservatory Refurbishments • Cladding • Rendering • Roofline

SHOWROOM: 96 BRIDGWATER DRIVE, WESTCLIFF-ON-SEA, ESSEX SS0 0DH



Scan QR Code to book your FREE quotation



Greenoak Concept & Design is a government endorsed quality company by TRUSTMARK 1979347

FROM SET UP TO CLEAN UP



- Landscaping
- Groundworks
- Civil Engineering
- Grab Hire & Muck Away

ACURA

CONSTRUCTION

We specialise in construction including groundworks, driveways, block paving – and even grab hire & muck away – in Brentwood and Essex areas

IF YOU WISH TO MAKE AN ENQUIRY OR OBTAIN A FREE QUOTATION DO NOT HESITATE TO GET IN TOUCH WITH US TODAY



01277 424 886 | 07539 300539

Info@acuraconstruction.co.uk

www.acuraconstruction.co.uk

Acura Construction

Acura Construction

YOUR LOCAL EVENTS

EPPING ONGAR LIGHTS EXPRESS

Epping Ongar Railway, Ongar Station, Station Approach, Ongar, CM5 9BN
Monday, November 13, to Thursday, November 30, various times



Photo credit: Epping Ongar Railway

The Epping Ongar Lights Express is an incredible light show on and in a steam train, consisting of thousands of coloured LED lights and LED wristbands, creating a kaleidoscope of different colours and flashing patterns.

Join the festive action on board and get in the party mood with a festive DJ mix of music the whole family will love. Each passenger will receive their own interactive LED wristband which is synchronised to the music, meaning you become part of the show!

Sing, dance and cheer on this magical journey, hosted by the legendary Voiceover Man, and compete against each other in his on-board game.

Tickets cost £20 and are available to purchase from www.eorailway.co.uk/events/epping-ongar-lights-express

CHRISTMAS WITH THERMOMIX

High Ongar Village Hall, Mill Lane, High Ongar, CM5 9RN

Sunday, November 19, 2.30pm – 4pm

Thermomix's mission is to make fast, healthy and easy cooking available to everyone.

This 90-minute class is carefully crafted to show you lots of handy tips and useful techniques to help you get even more out of your kitchen gadget over the festive period or to learn what exactly a Thermomix can do. You'll be taken step by step through a range of delicious Christmas recipes and shown how easy they are to make at home.

To reserve your free spot, please visit www.shorturl.at/celfM

CHRISTMAS MARKET

Ye Olde Plough House, Brentwood Road, Upminster, RM14 3SR

Wednesday, November 22, 2pm – 9pm

With more than 30 stalls, this market is an excellent opportunity to kickstart your Christmas shopping. Admission is free.

FOOTLOOSE

Brentwood Theatre, 15 Shenfield Road, Brentwood, CM15 8AG

Wednesday, November 22, to Saturday, November 25, 7.30pm

BOSSY, Brentwood's only dedicated musical theatre company for young people, with charity status, once again returns to Brentwood Theatre.

Footloose is the story of Ren McCormack, a teenage boy from Chicago who moves to the small town of Bomont, where dancing has been outlawed.

Tickets start from £15 and can be bought by visiting www.ticketsource.co.uk/brentwoodtheatre/footloose/e-bddzxx

CHRISTMAS WREATH MAKING

Hopefield Animal Sanctuary, Sawyers Hall Lane, Brentwood, CM15 9BZ

Saturday, November 25, 10am – 12.30pm

Hopefield Animal Sanctuary will be joined by Emma from Blooming Occasions for this expert Christmas wreath-making workshop, with 12.5 per cent of ticket sales being donated to help its rescued residents.

Create your very own bespoke wreath with seasonal foliage and decorations.

Complimentary tea or coffee with biscuits included, along with admission to the sanctuary.

Tickets can be purchased for £40 per person at www.shorturl.at/eyADG



Photo credit: Hopefield Animal Sanctuary



WHAT'S ON



Family owned & managed

ST MICHAELS HOMES LTD

GOING THE EXTRA MILE WHEN IT COMES TO ELDERLY CARE

We are happy to announce that Dudbrook House is now open and running. Our home that consists of many facilities are ready to welcome new residents to our new cozy home.

Accommodation and facilities

- Opened in Oct 2023 by St Michaels Homes Ltd
- 68 bedrooms all with en-suites (wet rooms)
- Two assisted bathrooms
- Provides residential and dementia care
- Has two main visiting lounges (Snug & Orangery)
- 24- Hour nurse call system
- Central heating throughout
- Housekeeping & laundry services.
- TV Points in all bedrooms, option of having own landline can be arranged
- Sheilas salon (hairdressers and nail bar, offering washes, sets, perms, cuts & blow-dry)
- Resident lift
- Disabled minibus service
- Wheelchair access throughout the home and the gardens
- Extensive Park like garden with beautiful countryside views
- 'Forget me not' room
- Garden Room
- Library Room
- Activities room
- Sensory room
- Large Beautiful Garden
- London Theme Dementia Garden

St Michael's Homes which comprises of two elderly care homes within beautiful Essex countryside 10 minutes away from Brentwood – Howard Lodge & Dudbrook House Care Centres



There is an increasing vulnerability among our older population, suffering from the effects of chronic loneliness and feeling like a burden to their families especially during the pandemic. St Michaels Homes shows the benefits residents, and their families can have when living within Howard Lodge or Dudbrook House Care Centres.

Combat loneliness

According to Age UK, more than two million people in England over the age of 75 live alone and go for over a month without speaking to a friend, neighbour, or family member and this has only got worse with the recent pandemic.

People can become socially isolated for a variety of reasons. Our care homes you can find fun, companionship and warmth within a safe and secure environment. "What you can access through our homes is truly priceless. You're welcomed into a warm, familiar environment where you can socialise and enjoy having a good chat, a home from home place to live.



Helping a care giver

With independent living, you may be relying on family members for support and care and often an issue for elderly people is feeling like a burden to their relatives or carers.

Our care facilities offer respite care, short stay with us can help offer families the chance to recharge which has been an incredibly stressful year for us all, while being reassured that their loved ones are safe and well cared for. "It's important carers get a break too. They need to take care of themselves so they can look after their loved ones and enjoy good quality time together. Our care homes give them the peace of mind to relax, knowing their loved ones are being cared for 24/7.



Action packed activities and events

Even when the rest of the world was been locked away within their homes our care centres activity teams were as busy as ever trying to think of all the different things to do, based on each resident own interests and hobbies.

All our residents have the opportunity to join in with activities and workshops. We organise arts and crafts groups, games, quizzes, spa days within our own hair salons and much more. The feeling of belonging and having something other than the normal daily routine.

The care homes are ideal for elders with care needs. It's a supportive space for you to meet with others in similar situations within a safe and secure environment you can benefit from meeting many new faces and forming new friendships bonds with long serving staff and other residents and become part of our supportive community.

St Michaels Homes will be celebrating providing quality elderly & dementia care for 32 years this coming November. We are a family run care home operator and family are at the heart of everything we do.

For more information, please call 01277 372095 or visit us on our Facebook page or website stmichaelshomesltd.com



"Caring for the frail & elderly and those with dementia since 1991."

Howard Lodge Care Centre,
Beacon Hill Rd, Kelvedon Common,
Brentwood, Essex CM14 5FQ

Dudbrook House Care Centre
Dudbrook Road, Kelvedon Common,
Brentwood, Essex CM14 5TQ

Telephone 01277 372 095
enquiries@stmichaelshomesltd.com
www.stmichaelshomesltd.com

Don't ask the price, IT'S A PENNY

In 1884, a Polish immigrant opened a stall in Kirkgate Market in Leeds, selling household goods, haberdashery and toys for a penny a pop. Back then, who could have guessed the stall would blossom into retail giant Marks & Spencer?

SO HOW DID IT HAPPEN?

Michael Marks was born into a poor Polish Jewish family in what is now Belarus. He emigrated to England when he was 23 years old to escape persecution. He settled in Leeds and got work at John Barran & Sons' garment factory.

Marks soon branched out. He started buying goods from a local wholesaler and selling them door to door. With the profits, he opened his first market stall, known as 'Marks' Penny Bazaar', and branded it with his then-famous slogan, 'Don't ask the price, it's a penny'.

In 1894, Marks teamed up with Thomas Spencer, his wholesaler's bookkeeper. The company continued to grow. But sadly, it soon lost its two founders. Spencer died in 1905 at the age of 53, and Marks died in 1907 at just

48. By then, the company had 145 stalls and shops nationwide and a turnover of £400,000 – which is worth more than £61million today.

MARKS' SON SIMON TRANSFORMED THE BUSINESS...

In 1926, the company was floated on the stock market and moved into clothing and food. It made its reputation by selling only British-made products. And it offered cash refunds for items, however long you'd had them, so long as you had the receipt.

Simon Marks launched the St Michael brand name in honour of his father in 1927. The name was a symbol of quality and appeared on items from ready meals to overcoats till the company rebranded in 2000.

Since the late 1990s, the company's had a rocky ride. Be that as it may, it still has around 1,500 stores and turned over £6.6billion last year.



Michael Marks



Tom Spencer

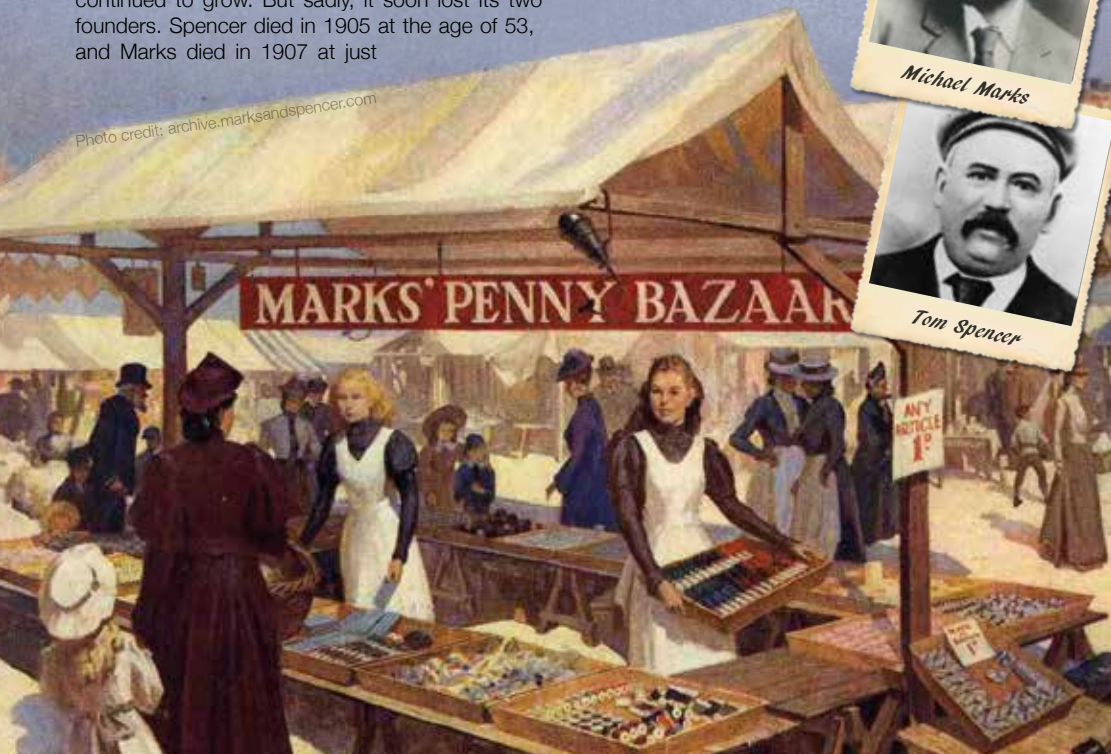

Photo credit: archive.marksandspencer.com

HAMMOND — & SONS —

GAS ♦ PLUMBING ♦ HEATING

- ♦ All boilers serviced & repaired
- ♦ Condensing boilers & warm-air units
- ♦ All work undertaken including leaks, upgrades & installations
- ♦ No call-out charge
- ♦ OAP discounts available
- ♦ Full public liability insurance
- ♦ Fully qualified engineers



**A PROFESSIONAL FAMILY-RUN BUSINESS
HONEST & RELIABLE
OVER 20 YEARS' EXPERIENCE**

From a tap washer to a full heating system, call

01277 261 888

email: hammondandsons@hotmail.co.uk
www.hammondandsons.co.uk



R J B
Architect

**Extensions - Conversions - New Builds
Planning Applications - Building Regulations**

RJB Architect is a small, friendly architectural practice based in Essex where you receive a personal service.

My clients are mainly private individuals looking to convert, alter or extend their existing homes.

Please take time to have a look through the website and feel free to contact me if you have any queries

www.RJBarchitect.com M - 07979 570036
richard@rjbarchitect.com

ian's curtains & blinds



Curtains | Tracks & Poles | Roman Blinds | Roller Blinds
Vertical Blinds | Venetian Blinds | Wooden Blinds
Pattern books also available

FREE QUOTE – Call today on 01268 976779 | Mobile: 07743 562384

• ian.dipple@yahoo.com | www.ianscurtainsandblinds.co.uk



**AMAZING
AUTUMN
OFFERS**

Contact for more info

Is your roof ready for winter? Lifetime Guaranteed Flat Roofing

- ✓ 100% resistant to algae & moss
- ✓ Manufactured never to blister or crack
- ✓ 100% maintenance free
- ✓ Proven in all climates & storm resistant
- ✓ Durable enough to be walked on
- ✓ Installed never to leak



For free advice, request a brochure, pricing or free sample, please get in touch on;

01268 859602 www.flatroofs.net

*T&Cs apply
Please see our website for details

Head Office: Linden House,
30 Linden Road, Benfleet, Essex SS7 4BA

Advertisement Feature

Will your flat roof keep you warm and dry this winter?

Are you concerned about potential leaks or costly water damage?

More than 70% of UK homeowners still have a traditional mineral felt flat roof. Over time extremes of temperature can result in this cracking and leaking. Once the felt starts to fail, water damage often goes unnoticed resulting in severe damage and inconvenience.

What to look out for:

If you see blisters on the roof surface or cracking around the roof edge, pipes, upstands and roof lights you need to act fast.

Insurance companies will no longer accept liability for external or internal damage caused by leaking flat roofs that are more than ten years old.

High-Tech offer professional roof replacement services using only the highest quality materials along with some of the most advanced flat roof technology available.



All flat roofs installed by us adhere to building regulations, are dimensionally stable and incorporate an anti-slip membrane strong enough to walk on. We recommend Protan, an architect-specified, award-winning single ply PVC flat roofing system which has a proven track record of excellence.

- ✓ Maintenance free
- ✓ Will not blister or crack
- ✓ Fully resistant to moss and algae
- ✓ Solar reflective
- ✓ Aesthetically pleasing



Contact our friendly team today or pop into our showroom at
850 London Road, Leigh-on-Sea,
Essex, SS9 3NQ

Scan the QR code to book your
FREE site survey



See the quality of our products first-hand and buy with confidence.





MR SHISH



01277 295829

119 High Road
Brentwood CM14 4RX



OPENING HOURS

Monday - Thursday: 12 noon - 11.00pm
Friday - Saturday: 12 noon - 3.00am
Sunday: 12 noon - 11.00pm



FOOD & DRINK



The perfect ROAST CHICKEN

From how to create a classic roast dinner to carving it up to get the most meat out of it, the below will guide you through each step.

TO ROAST THE CHICKEN

You will need:

1 whole chicken | Half a lemon | Butter | Salt and pepper

Method:

- > Pre-heat the oven to 200°C/180°C fan/gas mark 6.
- > Take the chicken and remove any giblets that may be in the cavity. You can, of course, buy whole chickens with the giblets already removed.
- > Put the half lemon into the chicken cavity and smear butter over the whole bird.
- > Season with salt and pepper.
- > Cook the chicken uncovered for 20 minutes per half a kilo, with an extra 30 minutes for good measure.
- > To make sure the chicken is thoroughly cooked, give the legs a prod to see if the juices run clear,

or cut into the breast to see if the meat is white.

TO CARVE THE CHICKEN

You will need:

A very sharp carving knife | Carving fork | Chopping board (preferably with a well to catch any juices)

Method:

- > **Remove the legs:** Use the carving fork to hold the chicken in place and cut across the skin between the breast and the leg. Pull the leg away from the breast and use your knife to cut through the joint. Repeat on the other side.
- > **Remove the wings:** Repeat the process above – pull the wing away from the breast and cut through the joint. Repeat on the other side.
- > **Remove the breast meat:** Carefully run the knife down the centre of the breastbone to cut through the skin. Run the knife down the breastbone, cutting the meat from the bone.
- > **The rest:** Pick off any remaining meat to use in a pie or soup or freeze in a container for another day.



What's the difference between...

Whisky & bourbon

Do you like whisky but say you can't stand bourbon? If yes, you may be surprised to hear that bourbon is actually a type of whisky.

Discover the main differences between bourbon and other whiskies below. Plus, some delicious whisky and bourbon cocktails.

WHAT IS WHISKY?

Whisky is a family of distilled liquor that is made by fermenting wheat, rye, barley or corn. It is then aged in wooden barrels that are typically made of oak. This is what gives whisky its distinct brown colour and taste.

There are many different types of whisky, including Scotch (Scottish whisky), Irish Whisky, Rye whisky and Japanese whisky.

WHAT IS BOURBON?

Bourbon is a specific type of American whisky that is made from at least 51 per cent corn and aged in new charred oak barrels rather than reused ones. The name bourbon comes from Bourbon County in Kentucky, which is where this popular spirit originates from. Straight bourbon whisky has to have been aged for at least two years.

WHAT IS THE DIFFERENCE IN FLAVOUR?

Bourbon has a sweeter flavour than other types of whisky, boasting notes of vanilla, oak, and caramel. This is owing to the high concentration of corn. Rye whisky tastes grassy and peppery with a spicy finish, Scottish whisky is malty and buttery, Irish whisky is known for being light and fruity and Japanese whisky has floral notes with hints of oak.

POPULAR WHISKY COCKTAILS:

- > *Whisky Sour* – 50ml whisky, 35ml lemon juice and 12ml simple syrup
- > *Old Fashioned* – 50ml rye whisky, 1 sugar cube, a few dashes of water and angostura bitters
- > *Whisky Highball* – 50ml whisky and 100ml soda water or ginger ale
- > *Whisky Smash* – 50ml whisky, 25ml simple syrup, ¼ lemon wedge and 1 sprig mint

POPULAR BOURBON COCKTAILS:

- > *Bourbon Sour* – 50ml bourbon, 35ml lemon juice and 12ml simple syrup
- > *Kentucky Mule* – 50ml bourbon, 15ml lime juice and ginger beer to top
- > *Bourbon Manhattan* – 50ml bourbon, 25ml sweet red vermouth and 2-3 dashes angostura bitters.



WELCOME TO THE WORLD
OF ITALIAN CUISINE

PIZZA COLLECTION DEAL

ONLY
£10

when collecting one of our
premium wood-fired pizzas!



PRIVATE HIRE



Our Green Room and
upstairs bar The Loft are
both available for private
hire at no extra cost!*

*Minimum spend applies

FIGO BRENTWOOD
92 High St, Brentwood
CM14 4AP

Tel: 01277 204379
Email: brentwood@figorestaurant.com
www.figorestaurant.co.uk

A full-page photograph of Kylie Minogue performing on stage. She is wearing a shiny, bright blue jacket over a black outfit. She has long blonde hair and is singing into a black microphone held in her right hand. Her left arm is raised, with her hand open. The background is dark with colorful stage lights, including a prominent rainbow light on the left.

Kylie

MINOGUE

After a huge year, Kylie Minogue AO OBE is revving up for the grand finale with an ITV extravaganza, *An Audience with Kylie*.

Few of us can boast of a career of more than three decades; even fewer can achieve such a feat in the cut-throat music industry, and one in a billion can do it with the grace, style and panache of Kylie.

An undisputed queen of reinvention, the 55-year-old Aussie delighted her fans earlier this year with the sizzling floor-filler *Padam Padam*. It was a track that not only launched her back into the charts (the song peaked at number eight, becoming her 52nd Top 40 single in the UK), but also flaunted her spectacular and seemingly ageless appearance in the accompanying music video.

For Kylie – who returned to where it all started this year in the well-received *Neighbours* finale – such moments have become second nature. Bursting onto the music scene in the late 1980s with her debut single, *I Should Be So Lucky*, her angelic voice, combined with a girl-next-door charm, made her an instant sensation.

Kylie continued to release chart-topping hits that solidified her status as a pop sensation. Songs like *Got to Be Certain*, *Je Ne Sais Pas*, *Pourquoi* and *Especially for You*, a duet with

Jason Donovan, became anthems of the era. Her catchy tunes and memorable music videos created a pop culture phenomenon.

By the time the 90s rolled around, however, saccharine pop was on the wane. Rather than fade away,

Kylie retreated into her cocoon and reappeared as an indie princess, even collaborating with the master of melancholy, Nick Cave, on *Where the Wild Roses Grow*.

Another defining moment of Kylie's career came in the early 2000s with the release of *Fever*. The album's lead single, *Can't Get You Out of My Head*, became a global phenomenon. Its hypnotic beat and unforgettable hook catapulted Kylie back to the top of the charts worldwide and solidified her status as an international pop icon.

Though she is adored across the globe, her status here in the UK is one of particular reverence. So much so that Kylie, who was awarded an OBE in 2007, has spent much of the last few decades living in London and now owns an apartment in the highly coveted Hyde Park One building, alongside a house in her home town of Melbourne.

Fortuitously, her abode in Britain's capital is a short walk from the location of her ITV special, the iconic Royal Albert Hall. *An Audience with Kylie* promises to dazzle with an array of floor fillers from both her recent album, *Tension*, and her award-winning back catalogue. She will also field a bevy of questions from the floor posed by specially invited VIP guests, including celebrity Kylie superfans.

Kylie said of the event on December 1: "I'm so excited to announce that I am teaming up with ITV for *An Audience with...* at London's iconic Royal Albert Hall. I'll be performing some of my favourite tracks from throughout my career and no doubt answering some surprising questions from the audience."

The one query she's sure to bat away is talk of retirement. An icon of modern music, the industry – in all its inconsistency and fragility – is indebted to this marvellous mainstay, and her star will surely never be allowed to wane.

BRING WARMTH & STYLE TO YOUR HOME



Visit our showroom which is open Monday to Saturday 10am – 5pm,
with ample free parking for all of our customers.

You can either call us on 01268 768844, or see a member of staff in store, and
we can then make an appointment with you to survey your chimney to advise you
of the best options available to you.

01268 768844 | www.phoenix-fireplaces.com | sales@phoenix-fireplaces.co.uk



Hawk Hill, Battlesbridge, Essex, SS11 7RJ



Cloudy2Clear, A Local Service, Saving You Money.

As a leading domestic glass replacement company for more than 16 years, Cloudy2Clear windows are the leading name in the industry. There is no need for you to risk your windows by using the dreaded double glazing cowboy down the street. You can join over 336,000 happy customers and replace your glass ethically and affordably. If you have a failed glass unit, it may not provide you with the protection you need or be as energy-efficient as it once was. Take a minute to check your home to see if any double glazing has failed? Taking action now can prevent future financial problems.

When talking to the Manager of Cloudy2Clear windows Chris Miller it became clear that these

values have been held dear for a number of years. Since starting the business some years ago Cloudy2Clear have remained true to their core values of supporting the local community by providing a service that saves the public money.

The Cloudy2Clear service only requires the glass to be replaced and not the whole window once the unit has failed. Chris commented "Cloudy2Clear were able to assist our community through the last financial crisis in 2008 due to the savings that can be made in using our service. Unfortunately we might be going through something similar again soon and the public can rest assured that we will be there to help once again".

For a free quotation please call 0800 61 21 118 or visit www.cloudy2clear.co.uk.

“
Ask me about our
fantastic Energy
Saving Glass.”



Have Your Windows Steamed Up?

Replace the pane, not the frame!

All glazing backed by our

**25
YEAR**
GUARANTEE

**“I really liked the fact
that they were a local
community run business”**

Janet Beard



We are a
Checkatrade
Member



Get a FREE Quote

Social distancing in operation

Faulty locks, handles or hinges?



Priority freephone
0800 61 21 118
www.cloudy2clear.co.uk

Love Your Home - Protect Your Windows - Save Money



AUTUMN arrivals

While many might scoff at the idea of the UK being a warm winter getaway with gourmet food, it's a top holiday spot in the bird world! That's right – as temperatures drop elsewhere, large numbers of our feathery friends flock to Britain.

MAJESTIC GESE AND SWANS

Leading the parade of bird visitors is the fabulous pink-footed goose. When the temperatures dip in Iceland, and food gets scarce, the geese fly to the Faroe Islands, rest a bit, and then head to the UK. Similarly, Bewick swans head over from Siberia, while whooper swans make their way from Iceland.

VIBRANT COASTAL LIFE

Every autumn, the UK's beaches and wetlands burst into life with a big mix of wading birds from northern Europe, the Arctic, Russia and northern Canada. These include lapwings, dunlin, oystercatchers, bar-tailed godwits, redshanks, and grey plovers from the Arctic.

INLAND VISITORS

Moving inland, colourful Bohemian waxwings, with their distinctive crests, black eyeliner, and peach-tinged plumage, fly in from Scandinavia. You can sometimes spot them in large flocks in berry-laden bushes in towns, car parks and gardens. And it's not uncommon to see large numbers of dainty goldcrests with a radiant yellow stripe along the top of their heads. Despite weighing no more than a ten-pence piece, this remarkable bird journeys across the North Sea to spend its colder months with us.

Other northern European visitors you might spot in your garden include redwing and fieldfare – both types of thrush.

When spring comes, the birds fly back to their homelands to breed. Given the warming world and milder climates in their nesting territories, these winter visitors might one day no longer grace our shores. So let's all appreciate them a bit more – while we still have the opportunity.



PAVING & LANDSCAPES

OUR FIELD OF EXPERTISE EXTENDS TO:
 DRIVEWAYS • PATIOS • FENCING • ASTRO TURF
 BRICKWORK • GARDEN DESIGN • JET WASHING
 PORCELAIN • DROPPED KERBS
 DIGGER AND DRIVER HIRE

At Storm And Sons our aim is to provide customers with the best possible service. We're a team of professionals with over 25 years of experience who tackle everything from complex large projects to smaller scale jobs. Fuelled by our commitment to excellence, we go the extra mile to make sure clients are completely satisfied with our work. All work is fully insured up to £10 Million. Contact us today to get your free estimate!

01245 961 670 07799 628 630
 stormandsonspaving@gmail.com
 www.stormandsons.co.uk

GEOTOM

Waste Management & Site Services

- ALL TYPES OF WASTE REMOVED
- HOUSE CLEARANCE
- GARDEN CLEARANCE • DEMOLITION

Call or WhatsApp photos
 Licensed & Insured
 95% of waste collected is recycled

www.geotom.co.uk
 07973662050 - 01277402284
 clearance@geotom.co.uk
 LICENCE NO: CBDU314512

SPECIALIST IN PRE-CAST BUILDINGS

SINGLE GARAGES ■ DOUBLE GARAGES ■ CONSERVATORIES GARDEN ROOMS ■ SHEDS/WORKSHOPS & MORE

- FAMILY RUN BUSINESS ■ 50 YEARS EXPERIENCE
- 5 YEARS GUARANTEE ■ DESIGNS TAILORED FOR YOU
- HIGH QUALITY, LOW MAINTENANCE CONSTRUCTION

CONTACT US ON 020 8590 3701
 www.rpageconcretebuildings.com
 rpageconcretebuildings
 951-953 High Road, Chadwell Heath, Romford, Essex RM6 4HB

R PAGE CONCRETE BUILDINGS LTD



**Producing Immaculate
Finishes for Decades**

TARMAC

DRIVEWAYS

**BLOCK
PAVING**

RESIN



- ◆ **Essex's leading road & surfacing contractor**
- ◆ **Grab Lorry Hire Essex**
- ◆ **A family business**
- ◆ **Established for decades**

& MORE

☎ 01621 772429 ✉ info@ljanderson.co.uk 🌐 www.ljanderson.co.uk

ROCK ON

How to create a rock garden

GARDENING

In recent years there has been something of a rock revival going in Britain's gardens, front and back.

A trend that came to the fore in the nineties has seen something of a revival, with an increase in sales of rocks and alpine plants. Add in pebble mulches and gravel, and it's clear we are refreshing our garden spaces to add height, texture and, dare we say it, perhaps the odd splash of cascading water.

As for how to style your perfect rock garden, a slope obviously helps. If you don't have one, fear not – you can create a display by banking rocks closely together, filling in gaps with brick, stone or rubble to create a defined ridge.

It's a good idea to look for local stone – this will add character and provenance to the garden; and while many varieties may be expensive to buy, searching locally online may well bring about cheap or even free sources of stone.

Let rocks develop a patina of age – don't clean them or they won't look authentic – and bury them about a third of the way into the ground, tilting backwards, allowing space for grass and plants to flourish around them.

Now all you need to do is pattern surroundings with what you choose – an evergreen, such as miniature conifers will create vertical interest, while smaller shrubs will keep layers of interest even through the cold winter months.

Drought-tolerant plants such as sedums and sempervivums are also a good idea, while trailers, such as creeping rosemary, creeping thyme or aubretia, will guide the eye across the structure.

Finally, for texture, add some contrasting shapes – spikes, slants, velvety leaves – plus smaller bulbs, such as wild tulips, daffodils, snowdrops and crocus.

With your work done, sit back and admire!

Photo credit: Zia Allaway via gardeningetc.com



THINKING GREEN ENERGY?

As a well-established electrical contractor serving Essex business and homeowners for nearly 20 years, we have built a great reputation and a longstanding client base. We pride ourselves on our customer focused attitude in everything we do.



Most recently we have seen the fantastic savings that can be made from small scale Solar PV in both domestic and commercial settings and have fully embraced this new technology by becoming MSC and HIES accredited, allowing us to design, install and certify all our own Solar PV and battery storage installations.



As a NICEIC approved contractor, we are able to carry out a full scope of domestic and commercial electrical installation work. But with a passion to keep evolving as a company and move with the times we built on this foundation and branched into more technical lighting control systems for higher end domestic and commercial fit outs.

TRANSFORM YOUR HOME

FRIENDLY & RELIABLE PLASTERING SERVICES

- Plastering
- Rendering
- Monocouche
- Coving
- Screeding
- Renovations

Checkatrade.com
Where reputation matters

Call us on **01277 203057**
Mobile **07974 713313**
juddplastering@gmail.com

FOR CALL QUOTATION

After

Before

Before

After

DAVID LEPINE PAINTER – DECORATOR REPAIRS & MORE



I've been a part of the **Tony Baxter Team** for the last 15 years. As Tony has now retired I will be carrying on with my own smaller team producing high quality work, fully insured, delivering a clean reliable service with better competitive prices.

Kind regards, *D Lepine*

Office 01277 549277
Mobile 07960 741973
Web davidlepinedecorating.co.uk
Email d-lep@msn.com

ALM Electrical Solar PV EV Charging

Your local experts in electrical services, solar energy and EV charging

○ Solar PV & Battery storage systems
○ Lighting control systems
○ EV charging
○ Full rewires
○ Consumer unit upgrade
○ EICR's
○ Estate & block management services

○ 01277 674227
○ info@alm-electrical.co.uk
○ www.alm-electrical.co.uk

Landscaping & Groundworks

Solutions for your outdoor life

Our Services: ♦ Patios ♦ Brick/Blockwork ♦ Shed Bases
 ♦ Decking/Pergolas ♦ Driveways ♦ Drainage ♦ Fencing
 ♦ Garden Maintenance ♦ Astroturf/Turf ♦ Much more..

Please contact Nick Wallis for your free quotation

Mobile: 07923 073655 / 07803 801287
 Office: 01375 468164
 nickwallisalmoradi@gmail.com
 @nickwallis



TREE SURGERY

Priding ourselves to carry out all aspects of professional Tree Surgery.

With a highly qualified team, no job is too small!

With full public liability insurance.

Free no obligation estimates.

We offer 24hr emergency call out.

07815 026042 • 01277 211841

turnerstreesurgery@hotmail.com

www.turnerstreesurgery.com



Czarina Construction Ltd

Developments Groundwork Labour Supply

Extensions ■ Foundations

Drainage ■ Sheds

Summer Houses ■ Patios

Landscaping ■ Driveways

For a free quotation please call

07904 059730

or email us on

Czarinaconstructionltd@gmail.com



Tackle that TARNISH



FASHION

If your bling is looking more dull than dazzling, then these tried and tested DIY cleaning techniques are just what you need.

HOW TO CLEAN STERLING SILVER

1. Try baking soda

For severe tarnish, mix three parts baking soda with one part water. Wet the silver and then apply the paste with a soft, lint-free cloth. Work into the crevices, rinse well and buff.

2. Apply toothpaste

Toothpaste is a mild abrasive and therefore ideal for cleaning silver. Simply apply a dab to your silver jewellery and rub gently with your finger or a soft cloth. Rinse and buff.

HOW TO CLEAN GOLD (WHITE, YELLOW AND ROSE)

1. Use ammonia

Ammonia is a powerful cleaner so is best used for occasional deep cleaning rather than frequent use. Add one part ammonia to six parts water, soak your gold jewellery for one minute, rinse and gently pat dry with a polishing cloth.

2. Soak in warm, soapy water

Fill a bowl with warm water, add a few drops of washing-up liquid and leave to soak for 10-15 minutes. Use a soft-bristle toothbrush to dislodge dirt, rinse and dry.

JEWELLERY TO BE CLEANED PROFESSIONALLY

Gold and sterling silver can be safely cleaned at home. However, more delicate metals, such as platinum, should be cleaned by a professional. If your jewellery contains precious stones such as diamonds, sapphires or rubies, you should stick to mild soap and water.

HOW TO KEEP SILVER AND GOLD JEWELLERY LOOKING ITS BEST FOR LONGER

- > Store your jewellery in an acid-free, closed container.
- > Do not leave your jewellery in direct heat or sunlight.
- > Avoid your jewellery coming into contact with chemicals.
- > Remove your jewellery before bathing, swimming and exercising.

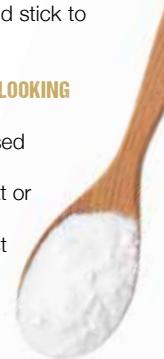



THE HERON COUNTRY CLUB



The Heron Country Club is set in nearly 300 acres of undulating countryside and offers a unique 27 hole layout golf course, and a Padel Club with covered and floodlit courts. We offer a range of membership packages for golfers and padel players, with great member benefits. Come and enjoy the hospitality in our Clubhouse or at the Terrace Bar, where our staff will make you feel very welcome.



CELEBRATIONS

We will be delighted to welcome your family and friends for that special occasion, helping plan every step of the way, leaving you to relax and enjoy your event.

With a hospitality team comprising first class chefs and front-of-house staff, we have the ability to cater to all functions, from weddings, birthday parties to anniversaries, engagements to christenings, and conferences to Christmas parties. We offer exceptional facilities all year round to host any celebration.

We also offer a wide range of music and entertainment that would complement your occasion, our premises are licensed until midnight.

WEDDINGS

The Heron Country Club is the perfect location for a memorable occasion. We have created an impressive new boutique wedding venue in a stunning setting with its own grounds, providing a unique and romantic backdrop to host your wedding celebration, and fulfil your dream day.

The Garden Room, with its spectacular interior, will be exclusively yours, including the benefit of a private terrace and relaxing garden. This is the ideal place for you and your guests to enjoy canapes and a drinks reception overlooking the water feature and the golf course beyond. Under the expert guidance of Umesh Sewnundun, we provide the support of an exceptional hospitality team dedicated to ensuring your special day is effortless and enjoyable from start to finish.

With seating for up to 76 guests plus an additional capacity for up to 40 evening guests, the Garden Room and surrounding lawn is the ultimate place to cherish your memorable day. For larger weddings, we can accommodate your occasion in a traditional marquee overlooking the stunning views of our grounds.

The venue is located in the village of Herongate, less than three miles from the town of Brentwood, with excellent transport links to the A127, A12 & M25. To arrange to view the facilities and to discuss your upcoming event, please get in touch with the events team on 01277 811289 (available Mon - Fri 8am - 4pm) or email: events@heroncountryclub.uk



THE HERON Christmas PARTY

DECEMBER

THURSDAY 21 7:30PM

IN THE GARDEN ROOM

Scan the QR
Code to
purchase your
ticket.



£35 per person
including:
Festive Buffet,
DJ and Live
Singer.

For any further information contact the team
events@heroncountryclub.uk

The Heron Country Club
Herongate, Brentwood, Essex, CM13 3LW
01277 811289

BAD SPORTSMANSHIP:

BUTT & WARNE

on the spot

Cricket undoubtedly has universal popularity. Combine this with its intricacies, its longevity as a game, the ease of online betting and the variety of bookmaker markets, and you have the potential for foul play, on an international scale.

Take Pakistan's 2010 tour of England, for example; a series that became the centre of a sting by the *News of the World* (NoTW) where its reporters secretly filmed Mazhar Majeed, a British bookmaker and agent, giving bribes to visiting players ahead of the Lord's Test.

Money was offered on the proviso that two Pakistan fast-bowlers, Mohammad Asif and Mohammad Amir, would deliberately send no-balls at agreed times – known as spot-fixing. Even the team's captain, Salman Butt, was in on the scam.

The NoTW exposé ended with jail sentences meted out to all four, with the three players also receiving lengthy bans.

While the idea was brazen and reflective of the global gambling market, it was not the first time it had happened. Between 1994 and 1995, an Indian man referred to as 'John the Bookmaker' handed over cash to Australian stars Mark Waugh and Shane Warne in exchange for pre-match weather and pitch information.

'John' soon upped the ante, requesting team selections and tactics, but the duo refused. The Australian Cricket Board became aware of the allegations and the action taken was to fine each player privately.

In the aftermath, the Aussies claimed that Pakistan captain Salim Malik had approached them with bribes in exchange for losing matches. While their own credibility as witnesses had evaporated, the story was pursued, and former captain Malik received a life ban in 2000.

In 2023, cricket's abundant riches implies spot-fixing should be less appealing to players, yet the lure of a payday is always there.

Photo credit: Andrew Foster/Shutterstock, Gill Allen/Shutterstock



YOU DESERVE IT.

**Leading Supplier of
Hot Tubs, Swim Spas,
& Award-Winning Saunas**



www.hottubbarn.co.uk

Chelmsford Showroom
41 Robjohns Road
Chelmsford, Essex
CM1 3AG
01245 265036



What is a breast reduction?

Breast reduction is a cosmetic procedure to remove excess fat and skin from the breasts making them smaller, better shaped and more uplifted.

The procedure can relieve physical symptoms such as breast discomfort, neck ache, backache, shoulder pain, skin irritations under the breast fold, painful pressure from bra straps and difficulties and discomfort during exercise.

What happens during breast reduction surgery?

Text overlaid on man giving presentation: attend one of our free upcoming cosmetic surgery open events Breast reduction is performed under a general anaesthetic. It can take between one-and-a-half to three hours.

There are several different surgical procedures for breast reduction. Excess skin and fat is removed. Your breasts are reshaped, and the nipples are repositioned. All procedures result in a scar around the areola (dark area around the nipple) and each method results in additional scarring. Your surgeon will discuss each procedure with you and together you will decide which is best in your particular case. Breast reduction can also be used to correct asymmetry (imbalance) of your breasts.

Going home after breast reduction surgery

Patients often go home the same day as their procedure but may need to stay overnight. You will

have dressings on your breasts and there may be drains (plastic tubes). The drains are usually removed before you leave hospital.

You will be given post-operative pain killers and instructions regarding your dressings and any stitches you may have.

Most patients are mobile from day one and return to normal activities within six weeks. However, everyone heals differently. Be sure and discuss your return to work with your surgeon.

The results of breast reduction improve gradually over time. Your breasts should become softer and more natural as the healing continues.

Everyone heals differently so your results may vary. Every surgical procedure has a risk of complications. Be sure and discuss any concerns you might have about these risks with your surgeon.

- Specific complications following breast reduction:
- Developing a lump or swelling inside the breast
- Numbness or persistent pain on the outer part of the breast
- Loss of skin, including the areola and nipple
- Stiff shoulder
- Change of breast and nipple sensation
- Uneven shape: Your breasts will change shape after reduction surgery. There is a chance that they may end up slightly lopsided, lumpy or with uneven nipples
- Reduced ability to breastfeed



Take a second to put your health first

Book your mammogram appointment today

At Nuffield Health Brentwood Hospital you don't have to worry or delay if you want the peace of mind of breast screening.

If you're over 40-years-old, registered with a GP, and haven't experienced any symptoms or not had screening within the last 12 months, you can refer yourself for a self-pay mammogram today.



To make an appointment please call the Nuffield Health Breast Screening Centre on **0345 230 2040**



Nuffield Health Brentwood Hospital
Shenfield Road, Brentwood, Essex CM15 8EH



The care you deserve

- Personal care
- Medication Support
- Meal Preparation
- Community support and Shopping
- Overnight Care
- Companionship
- Domestic Tasks
- Hourly Care

01245801401

info@elsieshelppathome.com

www.elsieshelppathome.com

Elsie's Help at Home, Croxson Mill, Blarford Hill, Little Waltham, Chelmsford, CM3 3PJ

Resolve

BUILDING CLAIMS

ONE CALL RESOLVES IT ALL

IF YOU HAVE, OR ARE ABOUT TO MAKE AN INSURANCE CLAIM, PLEASE CALL US

LEAKS FIRE STORM DAMAGE FLOOD DAMAGE IMPACT DAMAGE CRIMINAL DAMAGE

- ★ We survey your property and issue a fully detailed scope
- ★ We carry out the repairs
- ★ We will liaise on your behalf with your Insurance Company and their Loss Adjusters
- ★ The service is completely FREE as we invoice your insurers for the works carried out. You will have to pay your policy excess.

CONTACT US TO TAKE AWAY THE STRESS & STRAIN FROM AN INSURANCE CLAIM

01277 230637 | 07951 751479 | admin@resolvebc.co.uk | www.resolvebc.co.uk

Simon Leigh Associates Limited trading as Resolve Building Claims is an appointed representative of Citrus Funding. Citrus Funding is a trading name of Andrew Smith which is authorised and regulated by the Financial Conduct Authority

HEALTH & FITNESS



FUNCTIONAL FITNESS 101

WHAT IS FUNCTIONAL FITNESS?

As the name suggests, functional fitness is a type of physical training that is designed to make your body function better in everyday life. More specifically, functional fitness exercises help to make daily motions such as picking up your children, carrying your shopping and walking around easier and safer.

WHAT ARE THE BENEFITS OF FUNCTIONAL FITNESS?

There are many benefits to practising functional fitness, including: Enhanced strength | More flexibility | Better balance and agility | Better range of motion

THE BEST FUNCTIONAL FITNESS EXERCISES

Functional fitness exercises prioritise natural movements over exercises that are carried out on a machine. For example, squats and pull-ups over leg presses and lateral pull-downs or going for a hike rather than using an elliptical trainer. Some of the most effective functional fitness exercises are:

- 1 BEAR CRAWL:** Begin in the tabletop position on the floor | Bring up your knees so they hover above the ground | Using opposing arms and legs, take a small step forward with each limb | Return to the starting position, then repeat on each side for one minute, rest and repeat three times
- 2 FARMER'S WALK:** Pick up a couple of weights (kgs that you feel comfortable walking with) | Keep a tight posture with your shoulders back | Take small, manageable steps back and forth across the room | Rest and repeat for two minutes
- 3 STEP-UPS:** Step up and down from a bench | Continue for one minute, rest and repeat three times | Add weights if you want to challenge yourself | Upgrade to a box jump where you jump up and down with two feet rather than alternate feet
- 4 PLANK:** Adopt the push-up position | Push through your hands and squeeze your body, engaging your abs | Hold for one minute, rest and repeat three times.

AERIALBASE.COM

TV • AERIAL • SATELLITE
INSTALL • SERVICE • REPAIR

AERIALS
FULL FITTED
from £59.97

AERIALS
SET UP / REPAIR / TUNING
ONLY £29.97

digital freesat sky youview

FREE CALLOUTS
SAME DAY SERVICE (where possible)

01277 833047 / 01375 460964
FREEPHONE 0800 193 0017
BOOK ONLINE @AERIALBASE.COM

COMIC BOOK ENTHUSIASTS



WE BUY & SELL
**COMIC BOOKS,
COLLECTIBLES &
ACTION FIGURES**



0800 240 4718



Come & See us at
1 Moores Place, Brentwood, CM14 4AG



PUZZLES & TRIVIA

- ▶ ACTING
- ▶ ASTRONOMY
- ▶ BLOGGING
- ▶ BRIDGE
- ▶ CALLIGRAPHY
- ▶ CHESS
- ▶ COOKING
- ▶ DANCING
- ▶ GAMING
- ▶ JUGGLING
- ▶ KARAOKE
- ▶ KNITTING
- ▶ PAINTING
- ▶ PHILATELY
- ▶ PHOTOGRAPHY
- ▶ POETRY
- ▶ POTTERY
- ▶ READING
- ▶ SEWING
- ▶ WRITING

| | | | | | | | | | | | | | | |
|---|---|---|---|---|---|---|---|---|---|---|---|---|---|---|
| X | E | T | Y | N | B | Y | F | C | H | E | S | S | E | P |
| K | G | K | U | B | R | T | L | D | A | N | C | I | N | G |
| T | N | Y | O | U | T | K | P | E | S | E | W | I | N | G |
| W | I | M | R | A | W | G | N | I | T | N | I | A | P | M |
| R | D | O | Y | E | R | Q | A | Y | G | A | A | F | J | N |
| I | A | N | B | H | Q | A | N | H | J | K | L | B | Z | A |
| T | E | O | R | P | P | B | K | P | U | Q | L | I | R | A |
| I | R | R | I | O | K | A | E | A | G | O | T | Y | H | T |
| N | F | T | D | T | S | K | R | R | G | R | A | U | C | P |
| G | A | S | G | T | W | A | H | G | L | N | X | T | Y | S |
| D | C | A | E | E | S | H | I | O | I | A | I | R | A | S |
| B | T | S | S | R | U | N | T | T | N | L | T | M | J | S |
| E | I | E | K | Y | G | F | U | O | G | E | L | O | A | E |
| G | N | I | T | T | I | N | K | H | O | Y | L | A | S | G |
| S | G | N | I | K | O | O | C | P | E | Q | A | K | C | R |

PUZZLES

Answers: see end of The Vision Listings

Get Your Oven's Sparkle Back

- Ovens
- Filters
- Hobs
- Grills
- BBQs
- Ranges
- Extractors
- Microwaves
- AGAs



AS SEEN
ON TV

“I'm simply delighted at how sparkly clean my oven and hob look now! It really does look like the cooker is brand new again!”



Call Marc or go online for your **FREE** quote

07706 289426
ovenclean.com

ovenclean
— LESS GRIME. MORE TIME —

DID YOU KNOW?

- ▶ The earliest version of Monopoly was invented by Elizabeth Magie in 1903 and was originally called the Landlord's Game.
- ▶ The longest game of Monopoly lasted for 70 days.
- ▶ There are more than 300 varieties of Monopoly, including *Pokémon*, *Game of Thrones* and *Harry Potter* versions.
- ▶ The Monopoly Man's real name is Rich Uncle Pennybags, and he is said to be based on American investment banker J P Morgan.
- ▶ Monopoly is available in 47 languages and sold in 114 countries.
- ▶ American jeweller Sidney Mobell created a Monopoly set made of 23 carat gold, rubies and sapphires, worth £1.4million.

WORD LADDER

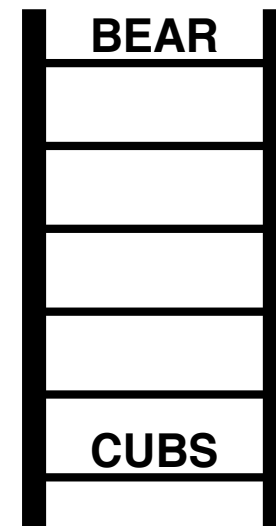

THE AIM: Change the word at the top of the ladder one letter at a time to make the word at the bottom.

HOW TO: Change one letter on each step to make a new word. By the time you reach the end, you should have created the new word.

DO NOT rearrange the order of the letters.

TIP: There is usually more than one way to solve this puzzle.

A Brand New Smile in One Day?

From the outside, Brentwood High Street's SmileHQ looks more like a boutique hotel than a dental practice.

Inside, owner Dr Vishal Patel and a highly skilled team of dental surgeons provide a treatment that transforms much more than just smiles.

The clinic is earning rave reviews for its Same-Day Teeth treatment — a life-changing procedure that gives patients a brand-new replacement smile in just one day.

Life Without Smiles

Life without a complete set of teeth isn't just an oral health challenge, says Dr Vishal. "While it sounds trivial, the problem of loose or missing teeth and poorly fitting dentures can be a real blight on lives.

"These conditions prevent patients from eating their favourite foods and getting the balanced

reversing even the most extreme effects of failing oral health and tooth loss in a single day.

The procedure uses state-of-the-art dental implants to replace loose or missing teeth, so it's also perfect for those who live with the daily inconvenience of dentures.

Results are such a dramatic improvement that Same Day Teeth are often life-changing for SmileHQ patients, says Vishal: "The changes we see in patients after receiving their brand new smiles aren't just cosmetic. For many, it represents a new lease of life, with improved confidence, a more youthful look and radically improved dental function."



Dr Vishal Patel
Dental Implant
Surgeon

The Science of Same-Day Smiles

Same Day Teeth technology uses a series of strong titanium implants as a substitute root for the replacement teeth. Where traditional methods require 6-10 implants per jaw and a lengthy recovery time, Same Day Teeth uses just four for a completely new arch of teeth.

Crucially, this means patients can walk into the practice with no teeth and leave the same day with a brand-new smile.

Trust SmileHQ's Same-Day Experts

Dr Vishal and the SmileHQ team have successfully placed thousands of same-day implants and also have extensive experience in advanced implant techniques, including bone grafting and sinus lifts.

If you suffer from loose or missing teeth or have poorly-fitting dentures, they are here to listen to you and explain the options at every step of the way.

"We believe everyone should be able to enjoy the benefits of a healthy, functional smile without the wait," says Dr Vishal.

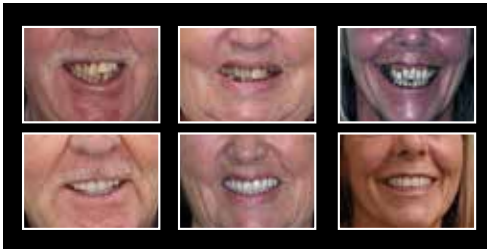

diet they need. It can also be a constant drain on confidence that leaves people feeling afraid to smile."

The Same-Day Solution

In the past, the only option for patients with missing teeth was removable dentures or implanted teeth.

However, dentures often leave wearers facing problems with eating and speaking clearly, while implant surgery is a lengthy process leaving patients without functional teeth during recovery.

SmileHQ's Same-Day Teeth changes this —

Dr Vishal and the SmileHQ team are now offering an exclusive 10% discount on the procedure, which could save VISION Magazine readers up to £2,060.

■ care@smilehqs.com ■ www.smilehqs.com

Love that *Fresh-from-the-Dentist* Feeling?

Just wait until you try next-generation guided biofilm therapy hygiene with Smile HQ

*Limited Introductory Offer Until 2024

Now Only
£95!*

If you can't get enough of the fresh feeling of a hygiene deep clean and polish, you'll love guided biofilm therapy (GBT) from experienced hygienists at SmileHQ.

Although it's more gentle than a regular scale and polish, GBT removes even more hard-to-reach plaque, bacteria and stains—leaving you looking and feeling fresher for longer.

Patients who try GBT never go back to ordinary hygiene!

- ✓ Reveals and removes more stains, calculus & bacteria
- ✓ Devised and used by gum specialists and considered gold standard
- ✓ Dual gentle AirFlow® & PerioFlow® cleaning action
- ✓ The most comfortable hygiene session you'll ever experience using warm water
- ✓ Specialist recommended for implant, bonding and veneer maintenance



Everyone should experience the outstanding action of GBT. So, we're cutting the cost of 45-minute appointments to just £95 until 2024.

Ask our team today about booking your GBT appointment at this special introductory rate and information about our membership plans for savings on treatments.

Ask our team today to book your appointment for just £95!

☎ 01277 503 252

📍 105 High St Brentwood CM14 4RR

www.smilehqs.com

Crystal Craze

According to Pinterest, there has been a 110 per cent increase in searches for crystal eye make-up over the last year, with this beauty trend showing no sign of slowing down. Versatile, flattering, and oh-so-pretty, find out how to rock this statement look below.

What tools do you need to do crystal eye make-up?

To master this trend, you will need a pair of tweezers, lash adhesive, and your chosen crystals. For complete beginners, you can also buy jewels that already have adhesive on them. It is worth noting that the smaller the crystals, the harder they will be to apply.

Where to place your crystals

There is no hard and fast rule when it comes to where to apply crystals around your eyes; you can basically be as creative as you want. However, it can be a good idea to place your crystals in places that you want to draw people's attention to. For example, the inner corner of the eyes, the upper lash line and the lower lash line. Be careful when using adhesive near your eyes.

Crystal eye make-up looks to try

Crystal cat eyes: Create your usual cat eyes using black liquid eyeliner, and then apply gems to the upper lash line along the eyeliner for a mega-bling finish.

Silver gem-encrusted wing liner: Instead of the basic black winged liner, apply five or six tiny silver crystals from the outer corners of your eyes, extending upwards towards your temples.

Colour combinations: Crystals and eyeliner come in a wide variety of colours so don't be afraid to mix it up a bit. We love combining blue and silver, gold and metallic shades, and a full rainbow of crystals with any liner of your choosing.

How to remove crystal eye make-up:

Not a beauty trend for the office, you can easily remove any crystals using a cream or oil-based make-up remover. This will lift the jewels off the face without causing any irritation to the skin.

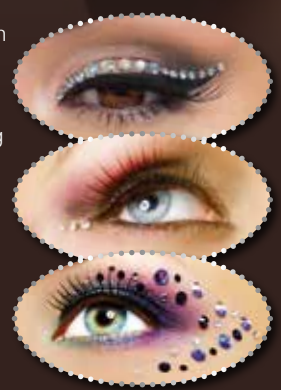

Beauty and Aesthetics
Advanced practitioners with over 20 years experience

Treatments we offer

- Dermal fillers ■ Prp/prf
- Threads ■ Plasma fibroblast
- Luxury facials ■ Skin Boosters
- Brows ■ Semi permanent tattooing
- Piercings ■ Iv drip ■ B12
- Rhinoplasty

20% DISCOUNT
for Vision readers

@flawless_faces_

[booksy https://flawlessfaces75.booksy.com](https://flawlessfaces75.booksy.com)

01277 222 242 ■ 07740859976 ■ 43 Ongar Road, Brentwood CM15 9AU

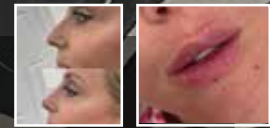

Come home to a clean house



Our professionally trained team of maids will make your home sparkle with each visit. We know it's not a one-size fits all service, that's why we work to tailor our cleans to your individual needs, schedule and budget.

Call us today to arrange your no obligation in home quote

Emma Brooks
01277 424985

emma.brooks@mollymaid.co.uk
www.mollymaid.co.uk/brentwood

See what our customers have to say at uk.trustpilot.com ★ Trustpilot



MAKE YOUR CHILD'S DEVELOPMENT MORE FUN! TRY RUGBYTOTS



Our dynamic weekly play sessions enable boys and girls aged 2-7 to develop their social and physical skills in a fun, positive environment.

For more details, just call or email:

0345 313 0422
adrian@rugbytots.co.uk

AS SEEN ON 

rugbytots.co.uk
The world's favourite
rugby play programme



WE'LL TEACH YOU HOW TO...

**BUILD CONFIDENCE
& HIGH SELF ESTEEM
& NEVER BE A VICTIM
OF BULLYING**

**BOOK YOUR
FREE 2 WEEK TRIAL NOW!**

CONTACT SIFU ANDY AT:
07557533143 or email
meridianbrentwood@gmail.com

**BRAND NEW CLASSES
IN BRENTWOOD ON MONDAYS,
SHENFIELD ON THURSDAYS &
DODDINGHURST ON FRIDAYS**

Class structures are
Little Snakes & Cranes (5-7yrs)
Juniors (8-11yrs) ● Teens (12-17yrs) ● Adults (17yrs +)



WING CHUN KUEEN



詠春拳

MOBILE UPHOLSTERY

REPAIRS AND LEATHER CLEANING



FABRIC AND LEATHER FURNITURE REPAIRS CARRIED OUT IN YOUR HOME

Leather Repairs and Colour Restoration | Leather Cleaning and Conditioning
Cushion Padding Refurbished or Replaced | Open Seams Re-Sewn | Pet Damage
Repairs Springs | Frames | Recliners

Tel: 07889 368706 | www.mobileupholstery.co.uk
enquiries@mobileupholstery.co.uk



NUISANCE NITS

Nits are the bane of every parent's life and can be a nightmare to get rid of. While over-the-counter treatments are effective, they can also dry out your child's scalp and hair. Discover four natural alternatives below.

ESSENTIAL OILS

With the ability to eliminate nits and nourish the hair, there are several essential oils that you can try, including tea tree oil, lavender oil, neem oil, clove oil and eucalyptus oil. For best results, mix 15-20 drops of your chosen oil with 60ml of olive oil, apply to the scalp and comb through with a nit comb.

RAW GARLIC

Raw garlic has antibacterial properties and can be used to suffocate nits. To use garlic on nits, crush a peeled bulb of garlic into a paste and then mix with either olive oil or lime juice. Apply to the head, leave for 30 minutes and then wash the hair as normal. No combing needed.

CONDITIONER

If you are worried about drying out your child's hair, then you may want to try applying a thick conditioner to suffocate the nits before using a fine nit comb to remove them. This also helps to make the combing process less painful for your child.

VINEGAR

Both normal vinegar and apple cider vinegar can be used to effectively kill and get rid of nits. All you need to do is mix one cup of vinegar with one cup of warm water. Distribute the mixture evenly onto the scalp and cover with a hair cap. Leave for 30 minutes and then wash with their usual shampoo. No combing needed.

MORE TOP TIPS FOR NIT REMOVAL:

- ✦ Wash all bedding and any recently worn clothing in hot water.
- ✦ Vacuum upholstered furniture, rugs, soft toys and car seats.
- ✦ Recheck the scalp every day for two weeks.



KIDS

Our Story

It all started with our passion for watches that are a bit different, with history or having a story. Our love and appreciation of a fine timepiece remain, you can be assured we know our stuff. If you've spent any time at all around the luxury, new, vintage & pre-owned watch market, you will know the type of experience often offered. Inflated prices, a stock that's not available, long waiting lists & unhelpful & pushy salespeople.

We believe in a transparent way of doing business, honest, and upfront, providing value and a great experience.

FAIR

We offer a fair way to buy, sell & invest in watches by combining a low-cost business model & low margins.

FRIENDLY

We believe buying or selling a watch should be like dealing with a friend. We won't pressure you. We're always honest and transparent in our dealings, even if it means sending you to a competitor.

ETHICAL

It's not all about profit. We always strive to do business ethically, be environmentally responsible and make a difference to the causes we support.



Whether buying or selling, we expect great service & that's what we will give you, never pushy, just honest, friendly, polite & knowledgeable good old-fashioned great service. Unique & not easily replicated. **Chase Hattan is not your average watch retailer.**



MENS

WOMENS

VINTAGE



Our passion is watches

WE'RE ON A MISSION TO MAKE BUYING, SELLING & INVESTING IN MODERN, PRE-OWNED, VINTAGE, RARE & EXQUISITE LUXURY TIMEPIECES SIMPLE, MORE AFFORDABLE, TRANSPARENT, & MEANINGFUL.



NO MATTER YOUR INTEREST, WEARING OR COLLECTING, SOMETHING FOR YOURSELF OR A GIFT FOR A LOVED ONE, WE'RE HERE TO BE YOUR GUIDE THROUGH THE MARKET. THERE IS NOTHING WE LIKE MORE THAN TALKING WATCHES.



USE THIS QR CODE TO VISIT OUR
WEBSITE AND BUY ONLINE.
CONTACT BY PHONE
0203 059 7942 or 07722 352304
VIEW BY APPOINTMENT
BRENTWOOD / CANARY WHARF

Rated Excellent on Trustpilot
4.9 out of 5 on Chrono24
& 100% positive feedback
on eBay

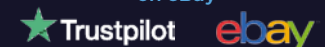

SEAL PUP SAFARI

Have you ever yearned to see fluffy white seal pups in their natural habitat? If so, a trip to Blakeney Point in north Norfolk could be up your street.

Blakeney Point is home to England's largest grey seal colony – and winter's a great time to visit. From the end of October to mid-January, around 4,000 pups are born – and you can't fail to spot some.

What is Blakeney Point?

Blakeney Point is a four-mile stretch of pebbly beach with a backdrop of dunes, salt marshes and mudflats. It's one of England's 220 National Nature Reserves and is looked after by the National Trust.

Can I walk there?

You can walk to the point from the car park at Cley beach. But it's not for the fainthearted. It's a four-mile walk, mostly on shingle. But if you're fit and love nature, you're in for a treat!

What's the best way to get there?

The most exciting way to get a closer view of the

seals is by boat. Several companies offer seal-watching trips from nearby Morston Quay. You can travel there by car or on the Norfolk CoastHopper bus service from places like Sheringham and Cromer.

The boat trip will take around about an hour. Just remember the boat trip is for viewing only; you can't land there.

Planning ahead

Remember to book your seal trip in advance and get there early. Places on the boats fill up quickly, and the car park can be a challenge. Even on a warm day, the sea can be chilly and might splash you. So pack some warm clothes and some rain gear. And remember your camera and binoculars!

Let's talk seals

- > Grey seals are marine mammals
- > Adult Grey seals can weigh up to a whopping 300kg
- > Grey seals can live for 30-40 years
- > Britain has more than 120,000 grey seals – 40 per cent of the world's total.

Photo credit: Piusama Kraslow/Shutterstock.com



IT'S TIME TO FOCUS ON LIFE NOT THE COST OF LIVING

Retire to a dream location the easy way



Move in ready homes available from £219,950



Freedom to live life to the full. Modern comforts and community spirit on the Essex Sunshine Coast.

Do you dream of living on the coast? Relaxed days of fresh air, seaside walks and beach picnics? It's all there for you when you move to a brand new, fully furnished home, exclusively for the over 45s, at Sandpiper Gardens, Clacton on Sea. You could also free up cash, save on bills and have less home maintenance to worry about. Whether you're retiring or semi-retiring, it's time to get more out of life.

- ✓ High-quality, low-maintenance, single-storey homes
- ✓ Safe, secure community of like-minded residents
- ✓ Private garden and parking
- ✓ No stamp duty
- ✓ Part exchange and assisted move options available

Get in touch to find out more or arrange a park visit:

www.tingdene-parks.net | 01933 422471 | info@tingdene.net

If you think you know cruise, think again...



Dan Salmon,
Owner

Far more than just the handy perk of taking your high-end hotel with you on the journey, the cruise scene has had a resurgence.

The luxury of only having to unpack once and still be able to travel from one place to another in style has a huge appeal, but gone are the black-tie days.

In their place comes a new approach to slow travel that's all about bespoke sailing to the lesser-known destinations with enriching experiences and a healthy dose of adventure.

Here is a selection of my most beloved ocean-going voyages for your inspiration, from passing through charming coastal towns of the Adriatic to traversing across the equator exploring Indonesia's vibrant reefs and rainforests.

What's more, I can also arrange pre and post cruise stays, enabling you to extend your journey and enjoy every moment to its fullest. So please do get in touch if you may be planning a holiday on the water as I'd love to help.

Seabourn

Expansive, open decks and inviting social spaces. Gourmet dining to rival some of the world's finest restaurants and the most attentive of personal service; you'll feel the difference between being simply catered to and being truly cared for.



Explora

Not all cruise liners are made equal. Promising to deliver the 'ocean state of mind', newcomer Explora Journeys' holistic approach to onboard life is inspired by the peace and tranquillity of the ocean. Ships are designed to be homes on the ocean, with state-of-the-art technology and stacks of space and choice!



Scenic

Whether it's sampling culinary joys at one of up to ten dining options or hiking a section of an active volcano with a member of the Discovery Team, as expected, the exceptional and the unique are all to be enjoyed aboard Scenic Eclipse II.



Silversea

Arriving in the summer of 2024, brand new Silver Ray will be the second of Silversea's Nova Class ships. One of the most spacious ships ever built, she will feature a pioneering, asymmetrical design and extraordinary use of glass in both public areas and suites for uninterrupted views wherever you are.



Regent

Refined and relaxed, Regent Seven Seas' focus is to leave guests wanting for nothing. Dedicated staff anticipate wants and needs before you even know them. However, perhaps the most appealing feature is the immersive experience offered by onshore excursions at over 350 UNESCO World Heritage Sites.



AS SEEN OR FEATURED IN



NEVER A WASTED JOURNEY

Contact Dan for expert advice
and to book on: 01245 984 549
www.neverawastedjourney.com



NEVER A WASTED JOURNEY

Contact Dan for expert advice
and to book on: 01245 984 549
www.neverawastedjourney.com





A landlord's guide to improving your EPC RATING

Want to attract more tenants, help the environment, and potentially increase the value of your property? Here are some top tips to boost your EPC rating.

What is an EPC rating?

An EPC rating is a standardised indication of a property's energy efficiency. The minimum EPC rating for landlords of private domestic rented properties is E. However, the government has proposed that all rental properties will need a rating of C or above by 2028.



Triple glazing

Buildings lose most of their heat through their windows, which means that the better your glazing, the less energy your property will waste. Triple glazing is estimated to be around 40 per cent more thermally efficient than double glazing.



Solar panels

The cost of installing solar panels has dropped considerably in recent years, by as much as 82 per cent since 2010. However, they are still just as effective at making homes more efficient and raising your EPC rating.

Help from your energy supplier

If your tenants are receiving benefits such as universal credit, working tax credit or child tax credit, you may be able to get help with the cost of insulation and replacing or repairing the boiler. Your property must have a rating of E, F or G to be eligible.

How to achieve a higher EPC rating



Smart lighting

Your choice of lighting contributes to your property's EPC rating, with energy-efficient light bulbs, aka LEDs, generating less heat and lasting longer. Smart LED lighting can also be automated, which means that there is no need for light switches as all the lighting is controlled via an app.

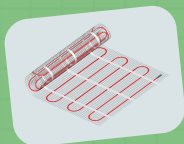

Underfloor heating

Underfloor heating systems use less energy because they operate at a lower temperature.



UK'S MOST TRUSTED AND REVIEWED AUTO
LOCKSMITH WITH EMERGENCY RESPONSE



IS YOUR CAR TRULY SAFE?

Car & Van Security Specialists

VAN SECURITY LOCKS

ALARM SYSTEMS

VEHICLE TRACKING

THEFT PROTECTION

IMMOBILISERS

CAR KEYS

FROM ONLY
£495



**SMART CAR PROTECTION
WITH GHOST IMMOBILISER**

Protect your peace of mind and your vehicle
with state-of-the-art security.



**We cover Greater London
& surrounding M25 areas**



**Open 7 days a week
from 8am to 10pm**



www.carkeyssolutions.co.uk

Call us on 01277 554290

Email: contact@carkeyssolutions.co.uk

GUARANTEED PART WORN & NEW TYRES



PART WORN TYRES



NEW TYRES



TRACKING



CAR TYRES



CROSSOVER TYRES



4x4 TYRES



VAN TYRES



PUNCTURE AND DAMAGE TYRES REPAIR SPECIALIST

For details of our LIFETIME
GUARANTEE on part-worn tyres visit:

www.tyresaversukltd.co.uk

Unit 4 Navigation Road, Chelmsford CM2 6HE
Call: 01245 252 626

143 London Rd, Stanford Rivers, Ongar CM5 9PP
Call: 01277 365 420



Visit us on Facebook



ESSEX PRESTIGE DOORS

ESSEX'S PREMIER ROLLER GARAGE DOOR COMPANY

24 HRS
CALL OUT
SERVICE



AS HEARD ON

ROLLER GARAGE DOORS SECURITY WINDOW GRILLS REPAIRS & SERVICING

DOORS AVAILABLE IN 19 MODERN COLOURS

CALL TODAY! ☎ 01245 767989 ☎ 07533 284748

✉ info@essexprestigedoorsltd.co.uk 🌐 www.essexprestigedoorsltd.co.uk

📱 essexprestigedoors.co.uk 📺 [essexprestigedoors](https://www.facebook.com/essexprestigedoors)

PETROLHEAD PODS

Searching for a motoring podcast that suits your taste? Whether you're into humorous stories, daring adventures or the latest car news, there's something for everyone.

Podcasts are all the rage nowadays, yet navigating a route through the thousands available to download can be exhausting.

Here are six of the best that will further fuel your love of the fast lane.

CAR CHAT: British photographer and fervent car aficionado Sam Moores hosts, with a primary focus on high-performance vehicles and racing.

The podcast features diverse guests, from prominent Instagram personalities to experts from within the automotive industry, and broaches all the trending topics from within the motoring universe.

FULLY CHARGED: Robert Llewellyn presents his renowned Fully Charged brand, which comes in the form of a YouTube series, news platform and live event. The podcast also features exclusive conversations with experts deeply knowledgeable about the complex realm of EVs, renewable energy and sustainability.

GARETH JONES ON SPEED: Gareth collaborates with Richard Porter (known for Sniff Petrol, BBC *Top Gear* and *The Grand Tour*) and his tech-savvy buddy Zog as they deep-dive everything car-related, from daily commuter routes to high-end supercars, vintage vehicles to motorsport.

SPIKE'S CAR RADIO: Spike Feresten, comedy

scribe and TV host, unites celebrities, automobiles and comedians in this captivating podcast that's bound to spark car envy.

Engaging with top-tier car enthusiasts, he delves into their most memorable car tales, the prized vehicles in their collections and their all-time favourite rides.

THE COLLECTING CARS PODCAST: *Top Gear's* Chris Harris invites guests to discuss all facets of the automotive world. With a special emphasis on racing narratives, this podcast is a perfect fit for F1 enthusiasts, tackling the hot topics with colour and humour.

THE SMOKING TIRE: With a sunny Californian edge, car enthusiast and YouTuber Matt Farah treats listeners to interviews spanning the motoring spectrum, showcasing everyone from film stars to industry experts. So plug in and ride the soundwaves!



MOTORING



THE VISION LISTINGS

ARCHITECT

RJB ARCHITECT

We can help with Planning Applications, Extensions, Conversions, New Builds, Building Regulations. You can call us on 07979 570036 or email richard@rjbarchitect.com

BLINDS & SHUTTERS

WORTH & CO BLINDS

Essex's leading blind, awning & interior shutter specialists for over 100 years. Call us on 01245 830087

BUILDING SERVICES

MM CONTRACTORS

All general roof repairs, gutter cleaning, tiling, chimney pointing, driveways, paving, fencing and more. Call 01277 554207 | 07788 834701 | mmcontractsessex@gmail.com

CLEANER

BRIGHT & BEAUTIFUL

Domestic/commercial cleaners, DBS checked, fully insured. Regular cleans, one offs, end of tenancy, care homes, offices. Pure, eco-friendly, non-toxic products used. 01277 287503

MOLLY MAID

Our professionally trained team will make your home sparkle. We tailor our cleans to your individual needs, schedule and budget. 01277 424985 | emma.brooks@mollymaid.co.uk

CLUBS & CLASSES

MERIDIAN BRENTWOOD

Learn Kung Fu, We teach from 5+ years old. Locations at Knights Way and Brentwood School Centre. Contact SIFU Andy at 07557 533143 | meridianbrentwood@gmail.com

RUGBY TOTS

A fun way to develop social and physical skills for ages 2 – 7 years. The worlds favourite rugby play programme. 03453 130422 | adrian@rugbytots.co.uk

CONSERVATORIES

ROOTHWAY BUILDERS LTD

Is your conservatory too hot in summer and too cold in winter? If Yes, we have a solution. Contact a Local Family Business 01702 200062 | 07770 793389 | 07900 398201

CURTAINS & BLINDS

IAN'S CURTAINS & BLINDS

Curtains, Tracks & Poles, Roman, Roller, Vertical, Venetian, Wooden Blinds. FREE Quote, 01268 976779 | 07743 562384 | ian.dipple@yahoo.co.uk | www.ianscurtainsandblinds.co.uk

DENTISTRY

SMILE HQ

Exceptional dentistry. Contact us today on 01277 503252 or visit www.smilehq.com for more information and a free consultation* | 105 High Street, Brentwood, CM14 4RR

DOMESTIC APPLIANCES

SPIN DOCTOR

Local Engineers in your area. Appliance problem? We'll Fix It! Any make, Any model. Call 01279 310793 or book online at www.spindoctoruk.com

ELECTRICIAN

PARKERS ELECTRICAL SOLUTIONS

No Job Too Small, Kitchen/Bathroom electrics, Inspections & Testing, Friendly reliable and fully insured contact Joe today on 07737 447302 or email pesolutions@hotmail.com

FIREPLACE & CHIMNEY SERVICES

PHOENIX FIREPLACES

Modern or traditional designed fireplaces that bring warmth and style to your home. Visit our showroom Battlesbridge, Essex, SS11 7RJ - www.phoenix-fireplaces.co.uk

GARAGE DOORS

ESSEX PRESTIGE DOORS

Roller Garage Doors, Security Window Grills, Repairs and servicing. Doors available in 19 modern colours. Call today 01245 767989 | 07533 284748

JOIN THE LISTINGS

For just **£15** +VAT per month

GARDEN BUILDINGS

R PAGE CONCRETE BUILDINGS LTD

Specialists in pre-cast buildings, single/double Garages, conservatories, garden rooms, sheds/workshops & more. Family business, 50yrs exp. 5yrs Guarantee. 0208 590 3701

LAWN ROOMS

All year-round use. Life expectancy 30+years. Energy efficient heating & cooling. 07989 446768 | www.lawnrooms.com | contact@lawnrooms.co.uk | Billericay based.

GARDEN SERVICES

GREEN THUMB

Lawn Treatment service, if you have been thinking about enjoying a great lawn this year - Simply call 01277 352236 or visit greenthumb.co.uk

BOOK VIA... BRENTWOOD@VISIONMAG.CO.UK

HEALTH & WELLBEING

NUFFIELD HEALTH BRENTWOOD HOSPITAL

Come and join us at our free hospital events please check our page in the Health section of this edition for more information. Spaces are limited call us on 01277 554181

ALISON LOVELL NUTRITION

Specialising in nutrition & lifestyle management. Appointments available online and in person 07359 509133 | www.alisonlovellynutrition.co.uk | info@alisonlovellynutrition.co.uk

SKINCARE WITH CONSTANCE

Offering Tailored Facials to your skin's requirements using Multi-Award Winning, 100% Natural Tropic. Based in Brentwood. Contact me on 01277 222595 | 07827 296934

HOME CARE

ELSIE'S HELP AT HOME

Personal Care, Medication Support, Meal Prep, Community Support & Shopping, Companionship & more. Call 01245 801401 | www.elsieshelppathome.com

LEAFLET DISTRIBUTION

FLYER DISTRIBUTION ESSEX

Leaflet, printing & distribution service. Cover a majority of CM, SS, CO postcodes. One off drops or regular monthly drops. Call us on 01277 554045 | www.flyerdistributionessex.co.uk

LOFTS & CONSTRUCTION

CAMERON LOFTS

Home extensions, Loft conversions, Bathroom fitters, Kitchen fitters. Essex Builders trading for over 25 years. Contact Colin today for a free quote: 01277 554214 | 07956 608662

PAINTING & DECORATING

DAVID LEPINE PAINTING & DECORATING

Painter, Decorator, Repairs & More. Over 15 years experience, high quality work, fully insured, a clean reliable service with competitive prices & NO VAT. Call 07960 741973

JRS PAINTING SERVICES

All aspects of painting work covered: Domestic, interior & exterior. Commercial. Please contact Jamie for FREE quotes on 07712 524407 | jamiesanders273@yahoo.com

PAVING & LANDSCAPING

STORM & SONS

Driveways, Patios, Fencing, Astro Turf, Brickwork, Garden Design, Jet Washing, Porcelain, Dropped Kerbs, Digger & Driver Hire. 01245 961670 | www.stormandsons.co.uk

PLASTERING

JUDD PLASTERING

Plastering, rendering, monocouche, coving, screeding, renovations. Call us on 01277 203057 | 07974 713313

PLUMBING & HEATING

HAMMOND & SONS

Family run for 20+ yrs. Boilers serviced/repaired, condensing boiler, warm-air units, all work undertaken inc leaks, upgrades, installs, no call out charges, OAPS discounts. 01277 261888

PROPERTY SERVICES

TIMMINS PROPERTY SERVICES

From the smallest job to the largest high profile project, FREE estimates with no obligation. Emergency 24hr service. Call us on 01277 810005 or email office@timminspsl.co.uk

ROOFING

JIM BARR ROOFING

Exterior cleaning & maintenance. Gutters, Paving & UPVC; cleaned, repaired & renewed. 01708 874816 | 07833 572459

HIGH TECH MEMBRANE ROOFING

For free advice and pricing please call 01268 859602 or visit www.flatroofs.net

SPRAYING & POWDER COATING

WS SPRAY FINISHINGS

All aspects of wet spraying & powder coating for domestic & industrial markets. 01268 812414 | 07434 704673

STEEL

RAINHAM STEEL

London's No 1 Steel Supplier. Rainham Steel, Steel Approach, Ferry Lane North, Rainham, RM13 9PF. Tel: 01708 522311 | sales@rainhamsteel.co.uk

TREE SERVICES

OPTIMUM TREE SERVICES

Reliable tree surgeons. Tree surgery/felling, Stump removal, Hedge trimming. 01277 821655 | 07979 935505 | info@treeurgeonchelmsford.co.uk | www.optimum-tree-services.com

THE VISION LISTINGS

TREE SURGEON

TURNER'S TREE SURGERY

Highly qualified team, no job is too small, Full public liability insurance. 24hr emergency call out available. 01277 211841 | 07815 026042

JOIN THE LISTINGS... for just **£180** +VAT per year

TYRES

TYRESAVERS

Guaranteed Part Worn & New tyres. Puncture & Damage tyres repair specialist. Ongar, CM5 9PP – 01277 365420 | Chelmsford, CM2 6HE – 01245 252626

UPHOLSTERY

MOBILE UPHOLSTERY

Repairs and leather cleaning. Fabric and leather furniture repairs carried out in your home. 07889 368706 | enquiries@mobileupholstery.co.uk | www.mobileupholstery.co.uk

WASTE MANAGEMENT

GEOTOM

All types of waste removed, house clearance, garden clearance, demolition. 95% of waste collected is recycled. Call 01277 402284 | 07973 662050

WINDOWS & DOORS

WINDOW MAN

Family run over 25 years. Windows, doors, installation, repairs. Call us today on 01277 554075

ROM VALLEY GLASS

Installation experts since 1989. Call us today to speak to a glass and glazing expert today. 01277 676660. 14 Prospect Way, Hutton, Brentwood, CM13 1XA

WINDOWS & GUTTER CLEANING

REVIVE CLEANING & MAINTENANCE LTD

Window Cleaning, Gutter Cleaning & Pressure Washing services. Professional Service, Friendly & Reliable & Competitive Prices. Call today on 07769 894398

WANT TO APPEAR IN NEXT MONTH'S VISION LISTINGS?

SIMPLY FILL OUT THE FORM BELOW AND RETURN IT TO BOOK YOUR SPACE:

Company name:

Description (180 characters max including spaces):.....

Telephone:..... Email:.....

Payment option: ☐ Card   ☐ Direct Debit

Please return to:

Lifestyle Magazine Group Ltd, 55 Crown Street, Brentwood, Essex, CM14 4BD or email brentwood@visionmag.co.uk

*£180 +VAT for a 12 months plus agreement. Payments can be made monthly or upfront

DISCLAIMER: **VISION** does not represent or endorse the accuracy or reliability of any of the advertisements, nor the quality of any products, information or other materials displayed, purchased or obtained by any customer as a result of an advertisement or any other information or offer in connection with the service or products. The opinions expressed in articles, reviews and stories are strictly those of the individual authors and do not necessarily reflect the views of **VISION**.

To advertise call Nik on 01277 554045

WORDLADDER: BEAR, BOAR, BOAS, BOBS, COBS, CUBS

**Essex's Leading Blind,
Awning & Interior
Shutter Specialists
for over 100 Years**

**Worth & Co
Blinds**
Established Since 1889

Call us today on 01277 809045 or 01702 467581



- Factory Showroom with Free Parking
- Large Luxaflex Inspiration Display
- Patio Awning Showroom
- All types of Interior Window Blinds
- Custom-Made Window Shutters
- Motorised Internal Blinds
- Roller Garage Doors
- Home & Commercial



**As a local company we offer a
wide choice of Blinds, Shutters,
Patio Awnings & Roller Garage
Doors & with competitive
prices all year plus
FREE NO OBLIGATION
QUOTATIONS**

www.worthblinds.com sales@worthblinds.com

Unit 13 Parkside Centre, Potters Way, Temple Farm Industrial Est, Southend SS2 5SJ

2023

New Year's Eve

Sunday 31st December 2023

**JOIN US FOR THE PARTY OF THE YEAR AND
ENJOY A COMPLIMENTARY WELCOME DRINK,
DELICIOUS FOUR COURSE DINNER,
LIVE ENTERTAINMENT AND A DISCO**

£97.50 per person

CALL TO BOOK NOW: 01277 225252

More info and menu details: www.marygreenmanor.co.uk



AA ★ ★ ★ ★ AA

MARYGREEN MANOR
HOTEL & RESTAURANT

Website: www.marygreenmanor.co.uk Telephone: 01277 225252

London Road, Brentwood, Essex CM14 4NR