

ENGLAND &
SCOTLAND'S
EURO 2024
DRAW

PANTONE'S
COLOUR
OF THE YEAR
REVEALED

MOCKTAIL RECIPES
to make in dry January

STYLE REFRESH
Time to declutter your wardrobe

Claudia
WINKLEMAN

Quirky presenter on her most popular TV series yet

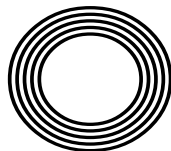

FREE

Photo credit: BBC/Ray Burmiston

Every home tells a story



Let us help you,
tell yours.

Scan QR code to begin your glass
and glazing journey today.

(Open camera application on iphone to find out more)



ROM VALLEY
GLASS & GLAZING

Installation
Experts
since 1989

This Nelmes Way property is a genuine showcase of luxury and style. We installed premium Smart Alitherm 300 windows with a sleek steel look and a classic Georgian cross design. In addition, we opted for Smart Visifold 1000 corner bi-folding doors to create an open and spacious living area — perfect for relaxation and entertainment.

All products were expertly manufactured and fabricated in-house and made in an elegant ral 9005 matte black, contrasting well with the property's face brick walls.

This was a larger project for Rom Valley, nevertheless, the entire process from design to installation took place within 8 weeks.



"A great experience with Rom Valley Glass, from the original site survey to the fantastic finished article of the installation. Our space has been completely transformed."

Exceeding expectations since 1989, we're a family-run company leading the way in glass installation, from planning and designing to completion. We're proud to partner with The Residence Collection to bring unparalleled windows and doors to the homes of Essex and beyond.

01277 676 660

Call us today to speak to a glass
and glazing expert today.





Editor's notes...

JANUARY 2024



Nik Allen, Editor

Hello and welcome to this month's edition of **VISION** BrentwoodOngar.

I trust your Christmas was fantastic. With my kids aged three and five, the holiday becomes truly magical. No one warns you about their rapid growth in this fast-paced world. It's a reminder to be present, and I strive to cherish these moments as much as possible.

I've recently been immersed in new documentaries about Ronnie O'Sullivan OBE, Robbie Williams and David Beckham OBE. Their expertise shines unmistakably and their charisma, dedication and work ethic are inspiring to see. Regardless of personal feelings, their mastery in their respective fields

is completely undeniable.

Success often intertwines with personal battles - demons, quirks and vices - which are the potential cost of fame. Yet I contend that these struggles serve as the catalyst to propel them forward. Through adversity, genuine potential surfaces.

As we approach the new year, let's channel our own challenges into the energy that creates success, rewriting the narrative of 2024. Here's to embracing hardships, finding strength, and crafting a triumphant story for you to be proud of. Happy New Year!

Nik Allen

This is your town's hyperlocal magazine, delivering to homes and businesses every month.

HOME & DIY | GARDENING | PETS | HEALTH & FITNESS | BEAUTY | FASHION |
HISTORY | LOCAL FEATURES | FOOD & DRINK | TRAVEL | BUSINESS & PROPERTY |
SPORT | PUZZLES | MOTORING | KIDS | WHAT'S ON | TECHNOLOGY | THE LISTINGS

CONTACT US: www.visionmagessex.com | brentwood@visionmag.co.uk | 01277 554045

[X](#) @visionmagessex [Instagram](#) @visionmagessex [Facebook](#) Vision Magazine Essex

CONTRIBUTORS | Tabatha Fabray, Fiona Goble, Darius Morgan

All pages are recyclable

Valentine's 4 Course Dinner

WITH LIVE ENTERTAINMENT ~ WEDS 14TH FEB 2024

£75.00

PER PERSON,
INCLUDING VAT

MARYGREEN MANOR HOTEL & RESTAURANT

Website: www.marygreenmanor.co.uk Telephone: 01277 225252

London Road, Brentwood, Essex, CM14 4NR



LONDON'S No 1 STEEL SUPPLIER



REINFORCING DIVISION

Cut & Bent Reinforcing Bar
Lenton Threading and Couplers
Reinforcing Accessories
Reinforcing Mesh
Large and Small Contracts

STEEL SECTIONS DIVISION

Universal Beams * Universal Columns
Channels * Angles * Plates * Flats
Hollow Sections * Squares * Rectangles * Circles
All cut to length
Crane off load available

RAINHAM STEEL

RAINHAM STEEL, STEEL APPROACH, FERRY LANE NORTH, RAINHAM RM13 9PF

TEL 01708 522311

SALES@RAINHAMSTEEL.CO.UK

A portrait of Gary Neville, a middle-aged man with short dark hair and a light beard, wearing a dark blue blazer over a black t-shirt. He is standing with his arms crossed, looking directly at the camera. The background is a blurred blue and white pattern.

Nice one NEVILLE

HOW GARY'S POST-PLAYING REINVENTION HAS WON HIM A SEAT IN THE DEN

When the worlds of the ex-footballer and business collide, the results are not always impressive. In the 1970s, a slew of former pros ploughed their retirement funds into the pub trade, with varying outcomes. Yet with the image of the modern game so much more polished, it follows that those who once acquired trophies and international caps are now looking to do the same in commerce.

The latest to chance his arm in the corporate space is Gary Neville, who this year is set to become the first ex-sportsman on the panel of *Dragons' Den*. The former England and Manchester United defender may only be lowering himself onto one of the prized five chairs as a temporary guest on the show, but in many ways, the 48 year old's televised reinvention from his usual work as a pundit on Sky Sports makes a lot of sense.

Despised by many an opposition supporter while playing, Neville these days gleans admiration and respect for his punditry – he offers clarity, honesty, intelligence and charisma as he surveys the game's issues, be they tactical events on the pitch, or political events off it.

An ability to conduct a broad sweep of issues, with an approach that displays succinctness and wit, is of course the perfect fuel for any business environment. Neville's starring role on the BBC's standout reality show is reward for an already impressive track record in business.

His first investment actually came as a 21 year old, when he put money into property development. Since then, his company, Relentless, has delved into hospitality, notably through two hotels – Hotel Football and the Stock Exchange Hotel – plus award-winning Leeds restaurant The Man Behind the Curtain.

“YOU WILL NEVER REPLICATE THAT THRILL OF
WALKING OUT OF THE TUNNEL ON A MATCHDAY”

He also owns a production company, Buzz 16, and his time travelling around the world as a footballer provided the perfect insight by which his GG Hospitality brand now looks to take client and consumer excellence forward to the next level.

“People sometimes ask me if I am more excited by business these days than I was being a footballer, and I can only answer that by saying they are entirely different specialisms,” says Neville.

“You will never replicate that thrill of walking out of the tunnel on a matchday, and when I retired, I made the decision to try to get as close to it as I could, so here I am. The good part of being in business is you don't need to run around a pitch every day!”

The *Dragons' Den* experience sees Neville – and fellow newbie Emma Grede, who made her name in fashion – put prospective entrepreneurs through their paces alongside established heavyweights Peter Jones CBE, Deborah Meaden, Touker Suleyman, Sara Davies MBE and Steven Bartlett, with the 21st series rumoured to begin on January 4, 2024.

With filming now wrapped, Neville can return to another side project, the award-winning chat podcast *Stick to Football*. Does the devoted husband and father-of-two, who also part-owns League Two side Salford City, ever crave a day off?

“For me, the thought of doing nothing is terrifying,” he laughs. “I actually admire people who can sit around and enjoy their retirement, because they must have more mental strength than me.

“I have to keep on, and it helps that I love the work I do, so why would I not?”

Photo credit: BBC Studios/Simon Pantling

SQUIRRELS:

DON'T YOU JUST LOVE THEM?

On January 21, people around the world will be celebrating all things squirrel because it's Squirrel Appreciation Day. But will you be joining in the celebrations?

In the UK, squirrels can divide opinion. And it's not all about digging up spring bulbs.

WHAT'S THE PROBLEM?

According to the nation's Wildlife Trusts, there are about 2.5 million grey squirrels in the UK. But there are only around 140,000 red squirrels. Red squirrels are native to the UK, while grey squirrels were introduced from America by the Victorians in the 1800s. The problem is that greys compete with reds for food. Grey squirrels also carry a virus known as squirrel pox. They're immune to it themselves, but it's lethal for their red cousins.

IS THAT ALL?

Grey squirrels also strip the bark off trees and raid bird feeders. Sometimes, they even raid birds' nests. And they can gnaw through plastic hosepipes and netting.

DO GREY SQUIRRELS HAVE REDEEMING FEATURES?

Both types of squirrel are intelligent and agile. Amazingly, they can leap 10 times their body length. Their eyesight is fantastic, and their double-jointed legs mean they can run up and down trees at incredible speed.

DO GREY SQUIRRELS DO ANYTHING USEFUL?

Grey squirrels help regenerate forests by collecting and burying seeds in both the US and the UK. But, on balance, grey squirrels certainly do more harm than good.

SO HOW CAN I HELP RED SQUIRRELS?

If you're lucky enough to have red squirrels visit your garden – and you don't have grey squirrels – here's how you can help them.

Leave out some hazelnuts in their shells, sweet chestnuts, sunflower seeds or pine nuts. You can also cultivate red squirrel-friendly plants such as brambles, dog roses, wild cherries and crab apples.



CONSERVATORY
INSULATION SOLUTIONS

THE AIM IS TO OFFER THE CUSTOMER THE MOST COST EFFECTIVE CONSERVATORY INSULATION SOLUTION!

With over 20 years experience within Home Insulation & Energy saving marketplace, Conservatory Insulation Solutions (CIS), offer you the Customer the very best conservatory internal ceiling & insulation system available in the UK today, as well as excellent value for money without the need to replace your existing Roof.

If your Conservatory requires some TLC or minor repairs absolutely no issue, also we can install full down-lighting system subject to survey.

We use LOW E class 1 fire rating and Grade A UPVC T&G which is fully approved by Local Area Building Control (LABC), and the only insulation fully compliant with the upcoming regulatory changes within the home insulation environment.

All our installations come with a comprehensive **10 year GUARANTEE** on all works & materials used. Also as a **HMRC approved product** it is **0% VAT**.



Our aim is to bring your Conservatory to life and give you back a beautiful room that can be used all year round, **COOLER in the SUMMER, WARMER in the WINTER** ensuring a really comfortable, peaceful room that can be used every day of the year, whatever the Weather.

For a friendly no-obligation quote call your local SURVEYOR Shay on 07940080828.

Find out more about our unique insulation & ceiling system check out www.conservatoryinsulationsolutions.com



CONSERVATORY
INSULATION SOLUTIONS

Essex Based

Special offer:
Save 25%
+ 0% VAT

Is Your Conservatory Too Cold In The Winter?

Conservatory Insulation Is The Answer

- Warmer in the winter
- Cooler in the summer
- Normally fitted in just 1 day
- FREE in home quote
- Year round use of your conservatory
- VAT FREE GOVERNMENT APPROVED INSULATION



EXTRA 10% discount for

NHS / Current & Retired | Blue Light Card Holders | Saga Members



Your LOCAL Surveyor
SHAY - 07940 080828

OLYMPUS

BATHROOMS



Specialising in Innovative Bathroom Design

Olympus Bathrooms is a one stop location for all of your bathroom needs. Whether you're struggling to design your new bathroom? Need help with the layout of the room or you've already got bathroom plans and need help choosing the products. Visit our showroom and talk to one of our design experts. Share your ideas and look at any displays or pieces within the showroom that you might like. Discuss and schedule a site visit with a member of the team.



- Please feel free to contact us: **01277 330 151**
- Email: info@olympusbathrooms.co.uk
- OLYMPUS BATHROOMS, 13 High St, Chipping Ongar, Ongar, Essex CM5 9DS

Visit our
SHOWROOM
in **ESSEX**
TODAY

The wonders of WOOD



HOME & DIY



Would you like to add more wooden finishes to your home? Here's how to mix different wood shades that will make your interior the envy of all your family and friends.

USE COMPLEMENTING UNDERTONES

While it is completely fine to match different shades of wood in one space, if you want to stop a room from looking chaotic and badly thrown together, it can be a good idea to use complementing undertones. For example, you can use a lighter and darker shade of wood as long as they both have the same undertones, i.e. warm or cold.

ADD A BUFFER

If you are worried about mixing different shades of wood, then you may want to add a buffer item between each element. For example, if you have wooden flooring in one shade and a wooden table in another, try adding a rug in between the two as a visual barrier. Also, any white item or decorative feature will instantly help to break up multiple wood tones.

GO WITH THE GRAIN

If the different woods you would like to use all have a prominent grain, then try keeping the patterns similar so that the mood of the room is retained. For those who favour a larger or open grain, do not mix more than one of these together as it can feel like they are competing for attention.

DON'T GO TOO WILD

When it comes to mixing different shades of wood in your home, less is most definitely more. Try to focus your efforts on adding just a few different shades of wood to start and then repeat throughout the room. As a general rule, opt for two or three shades of wood per room at the most.



Photo credit: studio-mcgee.com



Pantone Colour of the Year 2024:

PEACH FUZZ

Every year, the design world waits with bated breath for Pantone to declare its colour of the year. For 2024, the 25th anniversary of this renowned announcement, the colour is the delicate Peach Fuzz.

What does Peach Fuzz look like?

Peach Fuzz is a soft peach tone that is nestled somewhere between pink and orange. Described as gentle, velvety and hardworking, this is a versatile shade that is guaranteed to dominate the catwalk and the world of interior design. As a tone that strikes the perfect balance between cool and warm, it can be used to either brighten a space or make it feel cosier. Pair with muted sage greens, soft blues and earthy tones for best results.

Why was this colour chosen for 2024?

This shade was selected as a direct response to the nation's need for nurturing and compassion during times of turmoil, as well as our desire for a more peaceful future. Pantone colour specialist Leatrice Eisman said: "It's a warm and cosy shade, and it's very tactile. We feel that at a time like this, tactility is really important – to touch other people and gather them into our homes."

How to incorporate Peach Fuzz into your home

Paint the ceiling: If you want to try this colour trend without committing to a complete room overhaul, why not paint your bedroom or living room ceiling in this soft shade? Keep the rest of the walls neutral to ensure balance.

Choose new soft furnishings: Arguably the simplest way to incorporate a new colour into a room in your home, look out for peach-coloured throws, scatter cushions and rugs.

Invest in a new statement piece of furniture: For those who want to go all out with this stunning shade, invest in a new piece of statement furniture such as a peach sofa, an armchair or a display cabinet.

Paint your kitchen cabinets: If you are on a budget and want to update your kitchen, then giving your cabinets a fresh coat of Peach Fuzz paint is definitely the way to go.



Photo credit: Stacy Zarin Goldberg via elledecor.com, dulux.co.uk, lea.com, @SIVIERA via abninteriors.com.au



Experience luxury underfoot with our custom flooring solutions

Restoration specialists that can bring old floors back to life



We are hardwood floor specialists providing any service from bespoke design, supply, fit and sand.

CONTACT THE EXPERTS

 **07908 982305** 

Josh@brocksbespokeflooring.co.uk



Extensions - Conversions - New Builds
Planning Applications - Building Regulations

RJB Architect is a small, friendly architectural practice based in Essex where you receive a personal service.

My clients are mainly private individuals looking to convert, alter or extend their existing homes.

Please take time to have a look through the website and feel free to contact me if you have any queries

www.RJBarchitect.com M - 07979 570036
richard@rjbarchitect.com

FREE QUOTES

JRS PAINTING SERVICES



ALL ASPECTS OF PAINTING WORK COVERED INCLUDING:

DOMESTIC, BOTH INTERIOR AND EXTERIOR
COMMERCIAL
BEACH HUTS

FOR ALL ENQUIRIES, PLEASE CONTACT JAMIE ON:

07712 524 407
JAMIESANDERS273@YAHOO.COM

FREE DESIGN & QUOTE

KITCHENS by Guy

DESIGN • SUPPLY • INSTALL

DISCOVER YOUR DREAM KITCHEN TODAY!



- Customised solutions to suit your style and needs
- Expert designers creating functional and aesthetically pleasing spaces
- High quality materials and finishes for long lasting elegance
- Expert installation for a flawless Kitchen transformation
- End to end solutions – Design, Installation and Beyond

Tel. 01277 281 414 @Kitchensbyguy
www.kitchensbyguy.co.uk
 Showroom at 38 High Street, Ongar, CM5 9EA

Mon - Fri 9am-5pm
 Sat - 10am - 3pm Sun - Closed
 Wednesday evening appointments available on request



SOLAR INSTALLATIONS YOU CAN TRUST

- SOLAR PANELS
- SOLAR BATTERIES
- EV CHARGING
- SERVICE & MAINTENANCE

SAVE UP TO 75% ON YOUR ELECTRICITY COSTS & HELP THE ENVIRONMENT BY GOING GREEN

Solar Armour is a leading installer of solar panels in Essex, dedicated to fitting solar panels & batteries that perform flawlessly, and deliver the best systems and the best possible price with buy now pay monthly options.

USE PROMO CODE VSA250 FOR £250 OFF YOUR INSTALLATION



CALL FOR A FREE QUOTE OR VISIT US AT THE UK'S FIRST SOLAR SHOWROOM

0800 772 3461

www.solararmouruk.co.uk

65 ONGAR ROAD, BRENTWOOD, CM15 9AZ



Wrap it up!

Reduce, reuse and recycle: the three Rs that can help you clear your home of the vast quantities of leftover Christmas wrapping paper, while at the same time doing your bit to help the environment. Check out these four creative ways to make use of unwanted gift wrap.

1. Beautiful bunting or baubles

Whether you have traditional Christmas wrapping paper, kids' character paper or a metallic variety, you can easily create your own bunting using just a pair of scissors and some string, or get a bit more creative and make some DIY baubles (watch online videos for instructions). Perfect for New Year, a 2024 birthday party or even for simply jazzing up a coffee morning.

2. Cute confetti

How often have you had to make a last-minute dash to a card shop to buy confetti for a party? Why not make your own instead by simply shredding leftover wrapping paper or even

cutting out shapes using a cutter.

3. Perk up serving trays or drawers

Festive wrapping paper is perfect for injecting some life into an old, boring serving tray. Alternatively, bring some life into your cupboards and line your drawers with gift wrap and feel uplifted each time you open them.

4. Magical magnets

A great idea for kids: cut out a small circle of your chosen piece of wrapping paper, affix to the bottom of a flat marble, add a magnet and stick to your fridge for a festive feel all year round.

How to reuse your wrapping paper

If you are keen to reuse your Christmas wrapping paper, and your kids haven't destroyed it beyond repair, you can iron the paper before you use it to transform it back to its original glory. Make sure you set your iron to the lowest setting and cover the paper with a towel before applying any heat.

Photo credit: centsationalgirl, offbeatandinspired, heartorganizing, thoughtfullysimple, youaremyfave.com, instructables.com, momshavequestionstoo

FROM SET UP TO CLEAN UP



- Landscaping
- Groundworks
- Civil Engineering
- Grab Hire & Muck Away

ACURA

CONSTRUCTION

We specialise in construction including groundworks, driveways, block paving – and even grab hire & muck away – in Brentwood and Essex areas

IF YOU WISH TO MAKE AN ENQUIRY OR OBTAIN A FREE QUOTATION DO NOT HESITATE TO GET IN TOUCH WITH US TODAY



01277 424 886 | 07539 300539

Info@acuraconstruction.co.uk

www.acuraconstruction.co.uk

Acura Construction

Acura Construction

Home Counties Loft Ladders, Quality You Can Trust!

These days most homeowners suffer from a lack of storage space. So many precious items that need to be kept – but where to store it all? That's where Home Counties Loft Ladders come in.

The company, based locally, offers homeowners the opportunity to maximise their storage space with a loft ladder. 50sqft of boarding and a light – all fully fitted in less than a day from just £444! But it's not just the affordability of the package that makes Home Counties Loft Ladders stand out, as manager Jamie Oakley explains: 'Our

watchwords are Quality, Integrity and Value. Quality in the materials that we use for all our installations and the fact that all our loft packages are fitted by time served tradesmen, so our customers are assured of the best job.

Integrity in that we will turn up at the time we say and make sure the house is spotless when we leave, and value in that we offer our services at a price people can afford.

Our business relies on referrals and we get a huge amount of our calls from people who have been referred to us by our existing customers

– that simply wouldn't happen if we didn't adhere to our overriding principles.

At the end of the day the old adage that happy customers lead to more happy customers is true and we work hard to make that happen for

every installation we carry out!

So, if you want to make use of your loft space, call Jamie free on 0808 301 9551 and he'll be happy to pop round and give you a no obligation quote so you too can make use of your loft!



Need more storage space?

INSTALL A LOFT LADDER AND USE YOUR LOFT!

STARTER PACKAGE: Aluminium loft ladder, light plus 50 sqft boarding, fully fitted in less than a day from £444

- Loft Ladders • Hatches
- Boarding • Insulation
- Lights • Fully Guaranteed



— Home Counties —
LOFT LADDERS

CALL FREE: 0808 301 9551
homecountiesloftladders.co.uk



The enduring charm of the EIFFEL TOWER

The Eiffel Tower is the most visited paid tourist attraction in the world. Every year, around seven million people visit and savour the glorious views over Paris. Not bad for a structure that was only ever meant to be temporary.

In 1889, Paris hosted the grand World's Fair to mark the 100th anniversary of the French Revolution. The competition to design a monument for the fair's entrance was won by a company run by architect and civil engineer Gustave Eiffel – who died 100 years ago last month at the age of 91.

While Gustave Eiffel gave the structure its name, the original design was the work of one of his engineers, Maurice Koechlin. But Eiffel didn't like Koechlin's initial plan and asked him to make it more elaborate.

The final design needed more than 18,000 pieces of iron held together by 2.5 million rivets. It took hundreds of workers two years to build the tower, which was almost 300 metres (nearly 1,000 feet) high. When it was finished, it was the tallest man-made structure in the world.

While many felt the Eiffel Tower was an architectural marvel, not all Parisians agreed. Some thought it was ugly, and others thought it wasn't safe.

The tower was almost dismantled in 1909. By then, however, city officials realised how popular it had become. They also realised it was a useful radiotelegraph station. So they decided to preserve it. This was just as well as the tower played a vital role in communications in both World Wars.

Today, the Eiffel Tower is one of the best-known structures in the world. It was renovated in 1986 and it now gets a fresh coat of paint every seven years, ensuring it remains in tip-top shape for visitors to the city of light – and love.

JUDD PLASTERING

TRANSFORM YOUR HOME

FRIENDLY & RELIABLE PLASTERING SERVICES

- Plastering
- Rendering
- Monocouche
- Coving
- Screeding
- Renovations

Checkatrade.com
Where reputation matters

Call us on **01277 203057**
Mobile **07974 713313**
juddplastering@gmail.com

FOR A FREE QUOTATION

After

Before

AERIALBASE.COM

**TV • AERIAL • SATELLITE
INSTALL • SERVICE • REPAIR**

**AERIALS
FULL FITTED
from £59.97**

**AERIALS
SET UP / REPAIR / TUNING
ONLY £29.97**

digital

sky

freesat

youview

Freeview HD

TalkTalk

FREE CALL OUTS
SAME DAY SERVICE (where possible)

01277 833047 / 01375 460964

FREEPHONE 0800 193 0017

BOOK ONLINE @AERIALBASE.COM

**STEEL
BOUTIQUE ESSEX**
Bespoke Metal Fabrication

CONTACT US
07967 208875
info@steelboutiquessex.com • www.steelboutiquessex.com

BESPOKE METAL FABRICATION

- Gates • Railings • Handrails • Stair Bannisters • Composite Infill Gates
- Gate Automation & More



Family owned & managed

ST MICHAELS HOMES LTD

GOING THE EXTRA MILE WHEN IT COMES TO ELDERLY CARE

We are happy to announce that Dudbrook House is now open and running. Our home that consists of many facilities are ready to welcome new residents to our new cozy home.

Accommodation and facilities

- Opened in Oct 2023 by St Michaels Homes Ltd
- 68 bedrooms all with en-suites (wet rooms)
- Two assisted bathrooms
- Provides residential and dementia care
- Has two main visiting lounges (Snug & Orangery)
- 24-Hour nurse call system
- Central heating throughout
- Housekeeping & laundry services.
- TV Points in all bedrooms, option of having own landline can be arranged
- Sheilas salon (hairdressers and nail bar, offering washes, sets, perms, cuts & blow-dry)
- Resident lift
- Disabled minibus service
- Wheelchair access throughout the home and the gardens
- Extensive Park like garden with beautiful countryside views
- 'Forget me not' room
- Garden Room
- Library Room
- Activities room
- Sensory room
- Large Beautiful Garden
- London Theme Dementia Garden

St Michael's Homes which comprises of two elderly care homes within beautiful Essex countryside 10 minutes away from Brentwood – Howard Lodge & Dudbrook House Care Centres



There is an increasing vulnerability among our older population, suffering from the effects of chronic loneliness and feeling like a burden to their families especially during the pandemic. St Michaels Homes shows the benefits residents, and their families can have when living within Howard Lodge or Dudbrook House Care Centres.

Combat loneliness

According to Age UK, more than two million people in England over the age of 75 live alone and go for over a month without speaking to a friend, neighbour, or family member and this has only got worse with the recent pandemic.

People can become socially isolated for a variety of reasons. Our care homes you can find fun, companionship and warmth within a safe and secure environment. "What you can access through our homes is truly priceless. You're welcomed into a warm, familiar environment where you can socialise and enjoy having a good chat, a home from home place to live.



Helping a care giver

With independent living, you may be relying on family members for support and care and often an issue for elderly people is feeling like a burden to their relatives or carers.

Our care facilities offer respite care, short stay with us can help offer families the chance to recharge which has been an incredibly stressful year for us all, while being reassured that their loved ones are safe and well cared for. "It's important carers get a break too. They need to take care of themselves so they can look after their loved ones and enjoy good quality time together. Our care homes give them the peace of mind to relax, knowing their loved ones are being cared for 24/7.



The care homes are ideal for elders with care needs. It's a supportive space for you to meet with others in similar situations within a safe and secure environment you can benefit from meeting many new faces and forming new friendships bonds with long serving staff and other residents and become part of our supportive community.

St Michaels Homes will be celebrating providing quality elderly & dementia care for 32 years this coming November. We are a family run care home operator and family are at the heart of everything we do.

For more information, please call 01277 372095 or visit us on our Facebook page or website stmichaelshomesltd.com

Action packed activities and events

Even when the rest of the world was been locked away within their homes our care centres activity teams were as busy as ever trying to think of all the different things to do, based on each resident own interests and hobbies.

All our residents have the opportunity to join in with activities and workshops. We organise arts and crafts groups, games, quizzes, spa days within our own hair salons and much more. The feeling of belonging and having something other than the normal daily routine.



"Caring for the frail & elderly and those with dementia since 1991."

Howard Lodge Care Centre,
Beacon Hill Rd, Kelvedon Common,
Brentwood, Essex CM14 5FQ

Dudbrook House Care Centre
Dudbrook Road, Kelvedon Common,
Brentwood, Essex CM14 5TQ

Telephone 01277 372 095
enquiries@stmichaelshomesltd.com
www.stmichaelshomesltd.com

ADDICTED TO INK



Stefan Dinu, a highly skilled tattoo artist, was born in Romania and embarked on a unique journey that diverged from his initial pursuit of a legal education. Graduating from law school in 2010, Stefan surprised many by choosing to follow his true passion – tattoo artistry. Since 2003, he has been dedicated to perfecting his craft. His commitment and talent have positioned him as the owner and one of the senior artists at Inkaholics, a renowned tattoo studio.

Despite holding a law degree, Stefan's heart led him to the world of tattoos. Throughout his career, he has continually honed his skills, participating in guest spots across Europe and actively engaging in numerous European tattoo conventions.

This broad exposure has not only refined his technique but has also contributed to his distinctive artistic style.

In 2013, Stefan took a significant step by opening Inkaholics in London. His vision was clear – to establish a tattoo studio that goes beyond conventional norms, creating an inviting and comfortable atmosphere for clients. From the moment you step inside, the goal is for every client to feel at home, fostering a sense of ease and confidence in their choice of Inkaholics.

Stefan's artistic focus is primarily on black-and-grey photorealism, a style in which he excels. His ability to capture intricate details and bring images to life in a subtle and realistic manner sets him apart in the industry. However, Stefan's versatility shines through as he also enjoys the vibrant world of colour tattoos. Whether you're seeking a captivating portrait, mesmerising photorealism, or a striking black and grey design, Stefan's diverse skills ensure that your vision is not only met but surpassed.

In a recent development, Stefan made the decision to move closer to his roots, selecting a location a bit further away from the bustling streets of London. This strategic move was influenced by the realisation that the heart of his clientele lies in Essex, particularly in areas such as Brentwood and Chelmsford. As a result, he extends a warm and



personal invitation to all tattoo enthusiasts, inviting them to become a part of the growing family of Brentwood Inkaholics.

With a combination of passion, skill, and a commitment to creating a unique and welcoming experience, Stefan Dinu continues to leave an indelible mark in the world of tattoo artistry.



Inkaholics, 4 Ongar Road, Brentwood, CM15 9AX • Phone: 0127761775
email: brentwood@inkaholics.co.uk • Insta: @brentwoodinkaholics • <https://inkaholics.tattoo>

PUZZLES & TRIVIA

- ▶ BADGER
- ▶ BIRDS
- ▶ CAMPING
- ▶ DEER
- ▶ FLOWERS
- ▶ FOX
- ▶ LEAVES
- ▶ LOG
- ▶ MUD
- ▶ OWL
- ▶ POND
- ▶ RABBIT
- ▶ RAIN
- ▶ RAMBLERS
- ▶ SPIDER
- ▶ SQUIRREL
- ▶ TREES
- ▶ TWIGS
- ▶ WEEDS
- ▶ WILDLIFE

K	T	Z	N	A	F	N	U	N	S	J	N	S	J	H
T	T	I	O	O	Q	O	X	O	F	P	O	N	D	J
F	A	S	B	Y	E	F	I	L	D	L	I	W	S	N
R	U	E	G	B	Q	C	I	X	L	W	O	D	S	T
M	S	V	F	W	A	N	R	W	E	Q	R	J	L	A
T	O	A	L	U	T	R	W	E	T	I	N	Y	O	L
V	W	E	O	I	R	J	A	L	B	T	L	T	G	E
S	F	L	W	M	S	R	E	L	B	M	A	R	B	R
O	R	G	E	O	Z	C	S	T	B	H	E	S	A	R
D	L	U	R	S	A	T	I	D	H	S	E	W	D	I
X	E	Y	S	M	P	W	L	W	E	E	S	L	G	U
T	T	E	P	W	L	I	M	E	R	E	Y	C	E	Q
A	T	I	R	U	S	G	D	T	Z	L	W	D	R	S
T	N	O	I	T	A	S	M	E	Q	S	W	I	U	E
G	B	U	I	R	O	Z	S	K	R	N	R	R	X	M

DID YOU KNOW?

- ▶ Braille is a tactile code that enables blind and visually impaired people to read using raised dots and dashes set onto paper.
- ▶ Braille was created in 1824 by Louis Braille, a French educator who lost his sight at the age of three when he was playing in his father's workshop. The sharp tool he was holding slipped and struck him in the eye, leading to an infection that caused total blindness in both eyes.
- ▶ Louis was inspired by the system of night writing, a military code used by the French army in the 19th century to communicate at night without speaking.
- ▶ The Braille Challenge takes place in North America annually. Competitors are tested on skills such as spelling, speed and accuracy, and reading comprehension.

WORD LADDER

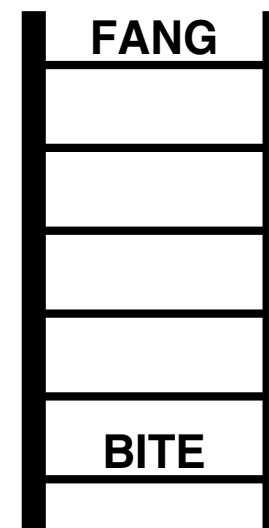

THE AIM: Change the word at the top of the ladder one letter at a time to make the word at the bottom.

HOW TO: Change one letter on each step to make a new word. By the time you reach the end, you should have created the new word.

DO NOT rearrange the order of the letters.

TIP: There is usually more than one way to solve this puzzle.



Exploring Langton's 18th-century splendour

Langtons House in Hornchurch offers the perfect combination of history and luxury, whether you're planning your next big event or an afternoon walk.

The wonderful thing about visiting manor houses is that they enable you to leave the stresses of the 21st century behind and escape to a simpler time. Langtons House is a perfect example of this, especially as it is nestled within six acres of stunning gardens and boasts its own ornamental lake.

A Grade II listed 18th-century structure, the property retains many of its original features, including Georgian windows, ornate fireplaces and decorative ceilings which preserve their original moulding. From the outside, it is impressive and imposing, while inside it still exudes luxury and decadence.

The residence was owned by the Massu family, who were Huguenot refugees originally from France. They had achieved prosperity

as silk merchants in the City of London.

In 1929, the Massu family generously donated the house to the Hornchurch Urban District Council. This gift came with the stipulation that the building be dedicated to council-related activities and that the six acres of land remain accessible to members of the general public.

Just shy of a century since the Massus passed on this magnificent property, Langtons House remains a favourite destination for both locals and those from further afield.

With four ceremony rooms – East Room, West Room, Langtons Hall and The Orangery – it is a fabulous destination for any big event.

More than that, though, it holds perfect echoes of a decorative past. With lottery grants allowing restoration to parts of the house such as The Orangery in recent years, the house you see today is just as magnificent as it would have been in days gone by – a building and estate locked in the traditions of the past, while looking ahead to an elegant future.

Photo credit: Sharnae Mercer Photography



BRENTWOOD PROPERTY NEWS



Peter Garland-Collins
REAL ESTATE TEAM

I would like to take this opportunity to wish you a very happy and prosperous New Year!

My aim with the property column this year is to take an analytical approach in presenting the latest insight on the UK property market, with a more detailed focus on our local Brentwood market.

As part of my customer service promise, I invest time and energy into helping my clients make informed decisions, so feel free to talk to me to learn more.

Brentwood | Sales and prices

Disclaimer: This report is produced for general information only. Whilst every effort has been made to ensure the accuracy of this publication, Dataloft Ltd accepts no liability for any loss or damage of any nature arising from its use. At all times the content remains the property of Dataloft Ltd under copyright and reproduction of all or part of it in any form is prohibited without written permission from Dataloft Ltd. Published on 2022-10-23.

	Houses	Flats
Number of sales last 12 months	408	222
Average price achieved last 12 months	£630,304	£266,792
Average price change per square foot	1 year 2.2%	0%
	5 years 13.9%	1%
	10 years 75.4%	52.1%

Local market summary



Over the last 12 months the average sales price in Brentwood was £465,383, which compares to £333,334 across the East of England Region.

The highest value recorded by the Land Registry over the past 12 months was €825,000 for a flat and £3,850,000 for a house.

National market

House prices

The average price for a property in September was £291,385, down -0.1% year-on-year and -0.5% on the previous month (ONS).

Transactions

The HMRC report that 82,910 sales took place in October, -2.5% down on the previous month and significantly down on last years levels (-21.5%).

% residents who own their home	Population	Average price per square foot	Average house price change
69.4%	46,707	£503 last 12 months	1% East of England

Source: Dataloft, Land Registry, Census 2021, DLUHC



Peter Garland-Collins
Brentwood & Surrounding Areas
07375 790611 | 01277 564022
peter.garlandcollins@kwuk.com
www.petergarlandcollins.com

The Brentwood Realtor



Proud Supporters of Brentwood Town FC

PARKER

ELECTRICAL SOLUTIONS

NO JOB TOO SMALL

- ✦ Fuse Board upgrades
 - ✦ Fault finding and Repairs
 - ✦ Kitchen/Bathroom electrics
 - ✦ Inspections and testing
 - ✦ Appliance installation/showers/cookers
 - ✦ Full Re wires
 - ✦ Extra sockets and lighting
- Friendly, Reliable and fully insured

JOE: 07737 447 302

parkerelectricalsolutionsltd@aol.com



DAVID LEPINE

PAINTER – DECORATOR
REPAIRS & MORE



I've been a part of the **Tony Baxter Team** for the last 15 years. As Tony has now retired I will be carrying on with my own smaller team producing high quality work, fully insured, delivering a clean reliable service with better competitive prices.

Kind regards,

Office 01277 549277

Mobile 07960 741973

Web davidlepinedecorating.co.uk

Email d-lep@msn.com

PROFESSIONAL, ON TIME, EVERY TIME



When you need it to be right, come to us

WE OFFER THE FOLLOWING SERVICES:

- All General Roof Repairs ■ Slipped Slates
- Gutter Cleaning ■ Tiling / Ridge Tile Work
- Re-Roofs ■ Lead Work & Brick Work
- UPVC Fascias, Soffits & Guttering
- Chimney Pointing / Repairs
- Driveways / Patios / Paving ■ Fencing

FOR YOUR FREE INSPECTION AND QUOTE:

Call: 01277 554207 ■ 07788 834701

Email: mmcontractsessex@gmail.com



'The county has given me everything'

He is a pioneer of modern culture, launching 1,000 bands and singers, endowed with an encyclopaedic knowledge of music, and at the same time acting as a proud custodian of Essex. He is Steve Lamacq.

Many are surprised to find Steve Lamacq quite diminutive in height. Mostly because the DJ, who has pioneered new music across BBC radio over the past three decades, possesses true giant status in the music industry.

Outside the cast of *The Only Way is Essex*, the now 59 year old is perhaps the proudest and most vocal advocate of his home county (notwithstanding the fact he was born in Hampshire!). Rarely one of his Radio 6 Music shows goes by without mention of the influence Harlow had on him, or growing up in Halstead, or the emotion attached to his beloved Colchester United.

It all began back in the Harlow Square music venue in 1978. Lamacq credits the band The Lurkers for inspiring him to pursue a career in music; something he furthered when studying journalism at the new town's college, before getting a job at the *West Essex Gazette*.

Pirate radio, Greater London Radio, *NME* magazine and even *Top of the Pops* followed (although on reflection Lamacq was perhaps much too alternative for the mainstream commerciality of the Top 40).

The radio star's talent comes through perseverance. Even now, as someone indelibly front-of-stage as one of the most approachable, knowledgeable and influential forces in a rapidly evolving record industry, his passion is as great as ever.

"For me, the elixir of music is seeing a band live," he says. "It could be in front of 10 people or 10,000 – it is an experience that always excites me."

Essex certainly needs to feel proud of one of its greatest exports.

Steve says: "The county has given me everything and I'm never held back in my admiration for it."

Nor us for you, Steve.



Photo credit: BBC/Ray Burmiston



LOCAL FEATURE

THE WINDOW MAN

WINDOWS | DOORS | INSTALLATION | REPAIRS

"Your Friend in the Trade"

***Proudly Providing the
Complete Service***

**FAMILY-RUN BUSINESS SERVING THE
LOCAL COMMUNITY FOR OVER 25 YEARS**

SUPPLY, REPAIR & REPLACEMENT
DOUBLE GLAZING | TRIPLE GLAZING
UPVC | ALUMINIUM WINDOWS
HARD WOOD WINDOWS
FRENCH & PATIO DOORS
PORCHES & CONSERVATORIES
BI-FOLD DOORS

REPAIR SERVICES AVAILABLE 8AM - 8PM

CAT FLAPS | KNOCKERS | LETTER BOXES
SPYHOLES | CYLINDERS | HANDLES
HINGES & LOCKS FOR WINDOWS & DOORS
TRICKLE VENTS | SEALED GLASS UNITS
LEADED & GEORGIAN GLASS
CONSERVATORY ROOF REPAIRS | PANELS

**EVERYTHING WE DO IS FULLY
GUARANTEED & WE PRIDE OURSELVES
IN OUR ABSOLUTE ATTENTION
TO CUSTOMER CARE**



THE WINDOW MAN

WINDOWS | DOORS | INSTALLATION | REPAIRS

YOUR ESSEX SPECIALISTS FOR QUALITY WINDOWS AND DOORS

As a small family-run business in Essex, our commitment to excellence extends to the security, aesthetics, and customisation of our windows and doors. All our products are internally glazed, preventing intruders from removing beads to gain access. We prioritise security with the highest-grade locking systems, carrying the 'secured by design' approval and backed by an independent security guarantee.

Our UPVC and aluminium windows and doors offer a variety of colour finishes, including white, light oak, rosewood, and black, all featuring a grain for a timber-like impression. Fascias, soffits, and cladding can also be coloured to complement window installations. Frames can be sprayed with a ten-year colour fast guarantee, and various furniture options are available to suit different frame choices.

Entrance and back door options are extensive, ranging from standard UPVC doors to composite doors, French doors, bi-folding doors, and stable doors — all designed with style and endurance while maintaining uncompromised security. Multipoint locking with hooks and bolts is standard across our range.



We take pride in the manufacturing of our sealed units, ensuring quality in both product and service. Our offerings address a wide range of glazing needs, including coloured leads, bevels, single, double, and triple glazing, K-glass, soft coat, warm edge, Georgian, toughened, laminate, and acoustic glass for sound reduction. With our experienced team in the glass shop, we aim to provide swift solutions to glazing problems, even offering a fast turnaround without the need for a costly 24-hour glazier.



*Recently had windows and patio doors installed.
Very please with the end result. Clean and tidy.
Would definitely recommend.*

CONTACT US TODAY FOR YOUR FREE OF CHARGE, NO OBLIGATION QUOTE

01268 527112 | 01245 207225

www.thewindowmanessex.net [@thewindowmanessex](https://www.facebook.com/thewindowmanessex) [@thewindowmanessex](https://www.instagram.com/thewindowmanessex)

01268 527112 | 01245 207225

www.thewindowmanessex.net [@thewindowmanessex](https://www.facebook.com/thewindowmanessex) [@thewindowmanessex](https://www.instagram.com/thewindowmanessex)

YOUR LOCAL EVENTS

RHYME TIME

**Brentwood Theatre, 15 Shenfield Road,
Brentwood, CM15 8AG
Monday, January 15, 10am – 11am**



Photo credit: Newton Park Books Music

Join Brentwood Theatre and Newton Park for unique, fun and friendly song and rhyme time sessions, mixing conventional nursery rhymes, modern songs and Disney classics on guitar and ukulele.

The sessions will be led by local musician Graham Newton, who under the pen name of Newton Park writes and illustrates his own children's books.

This event is recommended for children under five. Tickets cost £4.50 per child and include a free tea/ americano coffee for an accompanying adult.

Tickets can be purchased from www.brentwood-theatre.co.uk/event/rhyme-time-25/2024-01-15

THE BEST OF QUEEN – THE BREAK FREE TOUR

**The Brentwood Centre, Doddinghurst Road,
Brentwood, CM15 9NN
Friday, January 19, 7.30pm**

Get ready to *Break Free* with the UK's biggest Queen tribute band, Majesty. Join Freddie, Brian, Roger and John as they take you on a magical journey performing the best of Queen, whilst celebrating the music and showmanship of the UK's favourite rock band.

Tickets cost £25 and are available to book online via www.shorturl.at/bfvT2

MEGA FUN DAY

**The Brentwood Centre, Doddinghurst Road,
Brentwood, CM15 9NN
Saturday, January 20, 10.30am – 4.30pm**

The International Hall at The Brentwood Centre will be transformed into a huge indoor inflatable arena,

providing loads of space for a day of ultimate fun.

In addition to the thrilling slides, bouncy castles, and assault courses, there will be a children's entertainer performing magic, leading a disco, organising games, and more.

The Mega Fun Day is perfect for children aged four to 11. Tickets cost £1.50 for adults and £8.99 for children and are available from www.tickettailor.com/events/megafundays

MISS MIMPLE MEETS THE ICE WOLF

**Zinc Arts, Great Stony, High Street,
Chipping Ongar, CM5 0AD
Sunday, January 21, 5pm**

Renowned amateur sleuth and part-time dog trainer Miss Jean Mimple is on a hiking tour of the Italian alps when a body is found torn to shreds. The locals at the inn warn her of The Ice Wolf, or Bestia Gelato – half man, half wolf, half frozen dessert. Undeterred, the plucky Miss Mimple sets off to investigate.

Book your tickets for £18 via www.ticketsource.co.uk/whats-on/chipping-ongar/zinc-arts/miss-mimple-meets-the-ice-wolf/e-orxyoo

MULBERRY HOUSE WEDDING SHOW

**Mulberry House, Chelmsford Road,
High Ongar, CM5 9NL
Sunday, January 28, 11am – 3pm**

Mulberry House is a multi-award-winning wedding and event venue set within beautiful countryside. This charming setting is licenced for civil wedding ceremonies both indoors and outside.

Come along to view the venue and meet a range of quality suppliers.

Book your free place by via www.shorturl.at/mnVZ0



Photo credit: Mulberry House/Facebook

HAMMOND — & SONS —

GAS ♦ PLUMBING ♦ HEATING

- ♦ All boilers serviced & repaired
- ♦ Condensing boilers & warm-air units
- ♦ All work undertaken including leaks, upgrades & installations
- ♦ No call-out charge
- ♦ OAP discounts available
- ♦ Full public liability insurance
- ♦ Fully qualified engineers



**A PROFESSIONAL FAMILY-RUN BUSINESS
HONEST & RELIABLE
OVER 20 YEARS' EXPERIENCE**

From a tap washer to a full heating system, call

01277 261 888

email: hammondandsons@hotmail.co.uk
www.hammondandsons.co.uk



**HOME BUILD
CONSTRUCTION**

**LOOKING FOR AN UPGRADE
AROUND THE HOUSE?**

**LOOK NO FURTHER, WE COVER A
WIDE VARIETY OF THE INDUSTRY!**

**COVERING BRENTWOOD &
SURROUNDING AREAS**

CALL TODAY FOR A FREE QUOTE

07432 609275

LUKE6HOLMES@ICLOUD.COM

ian's curtains & blinds



Curtains | Tracks & Poles | Roman Blinds | Roller Blinds
Vertical Blinds | Venetian Blinds | Wooden Blinds
Pattern books also available

FREE QUOTE – Call today on 01268 976779 | Mobile: 07743 562384

• ian.dipple@yahoo.com | www.ianscurtainsandblinds.co.uk



YOUR TRUSTED LOCAL PLUMBERS IN ESSEX

We are a company that works hard to deliver on our promises
and we are focused on reliability

- Domestic Work
- Commercial Work
- Free Estimates
- Leaks

- Plumbing Repairs
- Emergency Plumber
- Bathrooms
- Cloakrooms

CONTACT US:

☎ 01277 562968
☎ 07715 652 840

✉ contact-us@braidenplumbing.com

🌐 www.braidenplumbing.com 📱 [facebook.com/braidenplumbing.com](https://www.facebook.com/braidenplumbing.com) 📺 [instagram.com/braidenplumbing.com](https://www.instagram.com/braidenplumbing.com)



Checkatrade.com



PETS

Do you need a PETNUP?

An estimated one in four divorces now involves a dispute over a pet. If you co-own a pet with a partner or spouse, even if you are happy together, it can be a good idea to know your rights if the worst does happen.

WHAT IS A PETNUP?

A petnup is drawn up in much the same way as a prenup but is designed to specifically deal with pets. It typically includes elements such as ownership, custody, maintenance and other arrangements for your pet in the event that you get divorced or separated.

WHAT TO DO IF YOU CAN'T AGREE ON CUSTODY

If you can't agree on who gets custody of the family pet, then you may want to consider mediation. This involves you and your ex-partner sitting down with a trained impartial mediator to try to solve the issue without having to go to court.

HOW IS PET CUSTODY LEGALLY DECIDED IN ENGLAND?

If you are unable to agree on who will have ownership of the family pet on your own or with the help of mediation, then the courts will check who has proof of ownership and rule in their favour.

They will look at:

- ✿ Who bought the animal?
- ✿ Who primarily cares for it?
- ✿ Who pays the vet bills?
- ✿ Whose name is the pet registered/microchipped under?

The only exception is if there is clear evidence that the pet was gifted to the other party.

THE WELFARE OF YOUR PET IS PARAMOUNT

Animals are sensitive to change and will be aware of any tension in the home, so you need to make sure you put their welfare first. Changes in living arrangements and routines can also cause upset and may affect their behaviour.



SIGN HERE:



WINTER OFFER

UP TO 15% OFF*

Contact for more info

Is your roof ready for winter? Lifetime Guaranteed Flat Roofing

- ✓ 100% resistant to algae & moss
- ✓ Manufactured never to blister or crack
- ✓ 100% maintenance free
- ✓ Proven in all climates & storm resistant
- ✓ Durable enough to be walked on
- ✓ Installed never to leak



For free advice, request a brochure, pricing or free sample, please get in touch on;

01268 203483

www.flatroofs.net

*T&Cs apply
Please see our website for details

Head Office: Linden House,
30 Linden Road, Benfleet, Essex SS7 4BA



Advertisement Feature

Will your flat roof keep you warm and dry this winter?

Are you concerned about potential leaks or costly water damage?

More than 70% of UK homeowners still have a traditional mineral felt flat roof. Over time extremes of temperature can result in this cracking and leaking. Once the felt starts to fail, water damage often goes unnoticed resulting in severe damage and inconvenience.

What to look out for:

If you see blisters on the roof surface or cracking around the roof edge, pipes, upstands and roof lights you need to act fast.

Insurance companies will no longer accept liability for external or internal damage caused by leaking flat roofs that are more than ten years old.

High-Tech offer professional roof replacement services using only the highest quality materials along with some of the most advanced flat roof technology available.



Contact our friendly team today or pop into our showroom at
850 London Road, Leigh-on-Sea,
Essex, SS9 3NQ



All flat roofs installed by us adhere to building regulations, are dimensionally stable and incorporate an anti-slip membrane strong enough to walk on. We recommend Protan, an architect-specified, award-winning single ply PVC flat roofing system which has a proven track record of excellence.

- ✓ Maintenance free
- ✓ Will not blister or crack
- ✓ Fully resistant to moss and algae
- ✓ Solar reflective
- ✓ Aesthetically pleasing

Scan the QR code to book your FREE site survey



See the quality of our products first-hand and buy with confidence.

ENGLAND EXPECTS

With the group draw made, England are gearing up for potential success at Euro 2024, while Scotland also celebrate a return to the football elite.

Following the draw for the group stages of Germany 2024, England can now begin preparations for their European Championships campaign in earnest.

Their journey begins on June 16 in Gelsenkirchen, when Serbia are the opponents – the match representing a first meeting between the two countries.

Then, it's Denmark in Frankfurt – when the Danes will be looking to avenge their Euro 2020 semi-final defeat – before the group stage concludes in Cologne against Slovenia.

Three Lions manager, Gareth Southgate OBE, expressed mixed feelings about the draw, saying England will show absolute respect to their trio; yet also recognising the potential for tougher challenges that will surely follow in the knockout phase.

Their prospects post-group stage include possibly facing the third-placed team from Groups D, E or F in the last 16 – which could be Wales, should they negotiate a

route through a complicated playoff picture – then a potential quarter-final against Scotland.

The brief for England is pretty clear – win the thing. That may sound like a bold aim, but the Three Lions squad has never been laced with such talent, flair, resilience and mental strength – something tightened by impressive performances at the last three major tournaments.

The bookmakers make England pre-tournament favourites, followed by France, Germany (the hosts), Spain and Portugal. So the question is... is football finally coming home?

As for Scotland, they face a rigorous test of their credentials in Group A, beginning their campaign against host nation Germany on June 14.

Steve Clarke's men will also contend with an organised Switzerland outfit, and Hungary, who have reached the Euro finals for the third time in a row. The Scots have a history of starting big tournaments with a bang, reminiscent of their World Cup 1998 opener against Brazil.

For the Scots, their football regeneration means qualification is achievement enough, but don't rule out the Tartan Army upsetting the applecart along the way.

Photo credit: Colin Poultray/ProSports/Shutterstock

**PHOENIX
FIREPLACES**
Modern design to traditional favourites

BRING WARMTH & STYLE TO YOUR HOME



Visit our showroom which is open Monday to Saturday 10am – 5pm,
with ample free parking for all of our customers.

You can either call us on 01268 768844, or see a member of staff in store, and we can then make an appointment with you to survey your chimney to advise you of the best options available to you.

01268 768844 | www.phoenix-fireplaces.com | sales@phoenix-fireplaces.co.uk



Hawk Hill, Battlesbridge, Essex, SS11 7RJ



Photo credit: BBC Studio/Lambert Mark Mainz

Television's FAITHFUL FRIEND

Talented, attractive, charismatic and perfectly grounded – is Claudia Winkleman terrestrial television's elegantly-cloaked saviour?

Many of us may know someone who has ventured off for a murder-mystery weekend at a remote, windswept, crumbling castle. The concept is as old as, well, the castle itself, in some cases, but the BBC's decision to reinvent the challenge in the form of a reality show has not just done wonders for its tumbling ratings; it's also given the usually chatty Claudia Winkleman a whole new, almost silent persona.

The host of *The Traitors*, whose first-series success has led to the concept being brought back at the start of 2024, has revealed how the show's producers were insistent on her keeping quiet during tense moments, something that didn't come naturally to the perennially chatty host of *Strictly Come Dancing*, *The Piano* and *Best Home Cook*.

"As a presenter, I've always had to mould myself to new environments, situations and such, but I've always got through the discomfort by being outwardly vocal and chatty," the 51 year old admits.

"To be told I had to zip it was something quite new, and actually took a bit of getting used to, as I'm the sort of person who doesn't like nervous silences... yet the show is built around them!"

The first series of *The Traitors* worked itself into a spectacular crescendo almost a year ago, and the expectations are that its return will further revive the kind of entertainment across main channels that appeared to be at risk of running out of ideas.

Winkleman, to her credit, has been the glue that's prevented the terrestrial TV schedule from slipping into total oblivion. Her time on *Strictly* now totals a decade, and she has also hosted *The Great British Sewing Bee*, plus a host of one-off productions on both the Beeb and Channel 4. She also fronts the Saturday mid-morning show on Radio 2.

The star, who is the daughter of author and journalist Eve Pollard OBE gained her small-screen break when featuring on the likes of *Holiday* and *This Morning* in the early 1990s. She then progressed to the likes of *Fame Academy*, *Comic Relief*, *Eurovision* and a number of panel shows.

"I feel lucky to have had so many opportunities over the years, and I do feel we produce so much high-quality entertainment in this country. We are the envy of the world in that respect."

It helps, of course, to have presenters as charismatic and versatile as Winkleman, who with her journalist hat on has written for the likes of *The Sunday Times*, *The Independent*, *Metro*, *Cosmopolitan* and *Tatler*.

The mother-of-three, who has been married to producer Kris Thykier since 2000, has also been vocal when it comes to charitable and public health issues; not least in 2015 after her daughter Matilda was badly burned when a Halloween costume she was wearing caught fire. Winkleman's subsequent campaigning led to a change of the law.

"Career aims are great," she concludes, "but family has always been everything to me, and I would give up everything I have achieved, in a heartbeat, in order to protect them."

Perhaps the one 'traitorous' act we could forgive...

Claudia
WINKLEMAN...



Plants to PLEASE YOUR PETS

If you have a dog or cat, you need to be mindful of the plants you grow in your garden as some can cause them harm. Discover the prettiest pet-friendly plants for your outside space below.

SNAPDRAGON: Snapdragon is recognisable by its tubular flowers that come in an array of bright colours. A short-lived perennial, all elements of this plant are safe for dogs and cats to consume.

BEE BALM: The flowers of bee balm plants are often compared to fireworks, with their unique appearance making them a popular choice for many UK gardens. A magnet for bees, butterflies and hummingbirds, bee balm is also safe for pets.

CRAPE MYRTLE: Providing colour all year round, crape myrtle is non-toxic to both cats and dogs and requires little attention once it is established. There are many varieties to choose from, with options to suit gardens of all sizes.

CORAL BELLS: Coral bells come in a variety of colours and shapes and are known for their high tolerance levels. Non-toxic to pets, these can be planted anywhere in your garden.

FUCHSIA: One of the most popular flowers for hanging baskets, fuchsia is completely safe for cats and dogs and is also a firm favourite of hummingbirds.

CAMELLIA: Camellia is a showy flower that guarantees to brighten up your garden, and all parts of this plant are harmless to pets if ingested. Use in foundation plantings, hedging and screening for best results.

SUNFLOWER: Annual sunflowers make a cheerful addition to any garden and, fortunately, they are non-toxic to both cats and dogs. In fact, some dogs enjoy the nutty taste of their seeds and cats are often attracted to their leaves.

PLANTS THAT CAN BE HARMFUL TO PETS:

Aloe vera | Carnations | Chrysanthemums | Dahlias
| Irises | Lily of the Valley | Peonies | Delphiniums
| Tulips | Tomato Leaves | Autumn Crocus.

Cloudy2Clear, A Local Service, Saving You Money.

As a leading domestic glass replacement company for more than 16 years, Cloudy2Clear windows are the leading name in the industry. There is no need for you to risk your windows by using the dreaded double glazing cowboy down the street. You can join over 336,000 happy customers and replace your glass ethically and affordably. If you have a failed glass unit, it may not provide you with the protection you need or be as energy-efficient as it once was. Take a minute to check your home to see if any double glazing has failed? Taking action now can prevent future financial problems.

When talking to the Manager of Cloudy2Clear windows Chris Miller it became clear that these

values have been held dear for a number of years. Since starting the business some years ago Cloudy2Clear have remained true to their core values of supporting the local community by providing a service that saves the public money.

The Cloudy2Clear service only requires the glass to be replaced and not the whole window once the unit has failed. Chris commented "Cloudy2Clear were able to assist our community through the last financial crisis in 2008 due to the savings that can be made in using our service. Unfortunately we might be going through something similar again soon and the public can rest assured that we will be there to help once again".

For a free quotation please call 0800 61 21 118 or visit www.cloudy2clear.co.uk.

“Ask me about our fantastic Energy Saving Glass.”



Have Your Windows Steamed Up?

Replace the pane, not the frame!

All glazing backed by our

**25
YEAR**
GUARANTEE

“I really liked the fact that they were a local community run business”

Janet Beard



We are a
Checkatrade
Member



Get a FREE Quote

Social distancing in operation

Faulty locks, handles or hinges?



Priority freephone

0800 61 21 118

www.cloudy2clear.co.uk

Love Your Home - Protect Your Windows - Save Money



SIMPLY THE BEST!

Turners Tree Surgery was established by Matthew Turner in 2006, and has gone on to provide a range of professional services to a huge number of customers in and around Essex.

Tree Removal and Felling

Our experienced team can ensure the complete elimination of a tree, whether this is for health and safety or simply for the aesthetics of your property.

Crown Reduction

Our crown reduction service is perfect for reducing the height and spread of the crown to reduce shading, and we will remove dead or diseased branches to maintain the tree's health.

Stump Grinding & Removal

Using our specialist equipment we can remove stumps no matter the size or location.

Hedge Trimming & Maintenance

We carry out every job to a high quality, professional standard, ensuring the perfect shape and structure.

Site Clearance

Do you have a site or garden that needs clearing? Is shrubbery restricting your plans? Our team are on call to clear these for you.

Tree Preservation Orders

If a tree that needs work has one of these, we can contact local authorities for you to gain permission to carry out the appropriate job.



Emergency Call Outs

We provide around the clock emergency call outs.

Firewood & Log Supply

We send all softwood off to be made into biomass fuels and all hard wood is seasoned and sold by us. For more information or to order your firewood please send us a request via our Firewood & Logs webpage or contact us on the numbers below.



TREE SURGERY

Priding ourselves to carry out all aspects of professional Tree Surgery.

With a highly qualified team, no job is too small!

With full public liability insurance.

Free no obligation estimates.

We offer 24hr emergency call out.

07815 026042 • 01277 211841

turnerstreesurgery@hotmail.com

www.turnerstreesurgery.com



PAVING & LANDSCAPES

OUR FIELD OF EXPERTISE EXTENDS TO:
 DRIVEWAYS • PATIOS • FENCING • ASTRO TURF
 BRICKWORK • GARDEN DESIGN • JET WASHING
 PORCELAIN • DROPPED KERBS
 DIGGER AND DRIVER HIRE

At Storm And Sons our aim is to provide customers with the best possible service. We're a team of professionals with over 25 years of experience who tackle everything from complex large projects to smaller scale jobs. Fuelled by our commitment to excellence, we go the extra mile to make sure clients are completely satisfied with our work. All work is fully insured up to £10 Million. Contact us today to get your free estimate!

01245 961 670 • 07799 628 630
 stormandsonspaving@gmail.com
 www.stormandsons.co.uk

GEOTOM
 Waste Management & Site Services

Environment Agency
 Registered Waste Carrier

- ALL TYPES OF WASTE REMOVED
- HOUSE CLEARANCE
- GARDEN CLEARANCE • DEMOLITION

Call or WhatsApp photos
 Licensed & Insured
 95% of waste collected is recycled

www.geotom.co.uk
 07973662050 - 01277402284
 clearance@geotom.co.uk

LICENCE NO: CBDU314512

Czarina Construction Ltd

Developments Groundwork Labour Supply

Extensions ■ Foundations

Drainage ■ Sheds

Summer Houses ■ Patios

Landscaping ■ Driveways

For a free quotation please call

07904 059730

or email us on

Czarinaconstructionltd@gmail.com





**Landscaping &
Groundworks**

**Solutions
for your
outdoor life**

Our Services: ♦ Patios ♦ Brick/Blockwork ♦ Shed Bases
♦ Decking/Pergolas ♦ Driveways ♦ Drainage ♦ Fencing
♦ Garden Maintenance ♦ Astroturf/Turf ♦ Much more..

Please contact Nick Wallis for your free quotation

Mobile: 07923 073655 / 07803 801287

Office: 01375 468164

nickwallisalmoradi@gmail.com

@nickwallis



SPECIALIST IN PRE-CAST BUILDINGS

**SINGLE GARAGES ■ DOUBLE GARAGES ■ CONSERVATORIES
GARDEN ROOMS ■ SHEDS/WORKSHOPS & MORE**



- FAMILY RUN BUSINESS ■ 50 YEARS EXPERIENCE
- 5 YEARS GUARANTEE ■ DESIGNS TAILORED FOR YOU
- HIGH QUALITY, LOW MAINTENANCE CONSTRUCTION

CONTACT US ON 020 8590 3701

www.rpageconcretebuildings.com

[f rpageconcretebuildings](https://www.facebook.com/rpageconcretebuildings)

951-953 High Road, Chadwell Heath, Romford, Essex RM6 4HB



**R
PAGE
CONCRETE
BUILDINGS LTD**

DRY JANUARY

mocktails

Take the dreariness out of dry January with these delectable, alcohol-free concoctions, guaranteed to please even the most discerning palates. These recipes each make one drink.

COOL FRUIT MOCKTAIL

You will need:

A thick slice of cucumber (chopped) | 4-5 mint leaves (chopped) | 200ml water | About 7 raspberries (frozen or fresh) | 120ml sparkling lemonade (clear) | Ice cubes

How to make:

Bring the water to the boil in a small saucepan and add the cucumber and mint | Turn off the heat and leave for 2 minutes | Add the raspberries and squash them slightly | Strain the mixture | Pour 40ml of the mixture into a tall glass | Add the ice cubes and top up with lemonade

NO-ALCOHOL NEGRONI

You will need:

¼ grapefruit and ½ orange (unpeeled) cut into small chunks | 100g caster sugar | 3 crushed cardamom pods | A pinch of coriander seeds | 150ml cold water | Ice cubes | 25ml white grape juice | Grapefruit and orange slices for garnish

How to make:

Put the grapefruit, orange, sugar, cardamom pods, coriander seeds and 125ml of the water into a saucepan | Bring to the boil and simmer for 5 minutes, then leave to cool | Strain the mixture and throw away the spices and fruit | Fill a tumbler with ice and the grapefruit and orange slices | Pour in 25ml of the syrup, the grape juice and the remaining water | Garnish with grapefruit and orange slices

TANGY FIZZ

You will need:

1 pear, peeled, cored and sliced | 4 dried apricots, quartered | 50g golden caster sugar | 3 tsp honey | A sprig of rosemary | 100ml water | 2 tsp apple cider vinegar | 100ml cold sparkling water

How to make:

Put the pear, apricots, sugar, honey, rosemary and water into a saucepan | Simmer for 10 minutes, then cool completely | Strain the syrup into a jug, add the apple cider vinegar and chill the mixture in the fridge for 30 minutes | Pour 25ml of the syrup into a champagne glass and top up with the sparkling water.



FOOD & DRINK



FIGO IN BRENTWOOD, ESSEX

A Slice of Italy, Where Tradition Meets Trendy

Nestled in the heart of Brentwood, Essex, FIGO isn't your run-of-the-mill Italian restaurant – it's a foodie haven that blends old-school vibes with a touch of modern flair. If you're keen on soaking up the fantastic flavours of Italy while having a good time, this is the place for you.

At FIGO, the menu is like a culinary road trip across Italy, featuring dishes from different regions that have stood the test of time. From the rolling hills of Tuscany to the sunny beaches of Sicily, each plate tells a story of tradition and innovation.

The chefs at FIGO are like culinary wizards, turning carefully chosen, authentic ingredients into mouth-watering masterpieces. Whether you're into classic pasta dishes or you're up for trying a new take on an old favourite, FIGO's got something for every taste bud.

And it's not just about the food. The cosy vibe at FIGO sets the scene for sharing these tasty bites with your favourite people. The staff is on a mission to make sure your time at FIGO is not just a meal but a memorable experience.

Now, let's talk special occasions. FIGO isn't just a great spot for casual dining – they also cater to special events like baby showers. Imagine celebrating with your mates over plates of pasta and laughter – that's a baby shower to remember!

And for all you lovebirds out there, FIGO is the perfect spot to ignite the romance on Valentine's Day. Imagine a setting with soft lighting, delectable Italian dishes, and that special someone across the table – it's pure amore! FIGO provides the ideal ambiance for a romantic evening that will surely create lasting memories.

So, whether you're a local or just passing through Brentwood, make sure to swing by FIGO for a taste of Italy that's as lively and diverse as the country itself. Because at FIGO, every meal is a celebration, and every bite is a step into the enchanting world of Italian flavours.



VALENTINE'S DAY

Spend this Valentine's Day at FIGO's with that special someone
BOOK TODAY



BABY SHOWERS

Celebrate FIGO style with family and friends

PRIVATE HIRE

GREEN ROOM | THE LOFT

Whether you're planning an intimate family dinner, a festive office party, or a grand celebration with friends, we would love to provide you with the perfect space.

Our luxurious Green Room and upstairs bar The Loft are both available for private hire.



FOR PRIVATE HIRE BOOKINGS & TAKEAWAY ORDERS
01277 204379 | Email: brentwood@figorestaurant.com
www.figorestaurant.co.uk/figo-brentwood
92 High St, Brentwood CM14 4AP

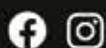

FIGO BRENTWOOD
92 High St, Brentwood
CM14 4AP

Tel: 01277 204379
Email: brentwood@figorestaurant.com
www.figorestaurant.co.uk

ΨIAMAS



A modern Greek fish and grill restaurant with fresh dishes inspired by the Mediterranean



Expect fine wine and cocktails with entertainment every Friday and Saturday evening and be prepared to raise a glass and call out "Yiamas" and cheers with friends, family and guests!

Open Tuesday - Sunday for lunch and dinner from 12pm

ΨIAMAS



www.yiamas.co.uk | 01277 546600 | Ongar Road, Brentwood CM15 9SS



SAVE *the* DATE

Massively underappreciated and underused, dates are delicious, nutrient-dense and available in abundance at this time of year. They're also perfect for creating delectable desserts, as this vegan, no-bake date stuffed cookie recipe shows!

YOU WILL NEED:

120g rolled oats | 40g cacao powder | ½ tsp sea salt | 10 pitted Medjool dates | 3 tbsp coconut milk | 160g creamed coconut or coconut butter | 1 tsp vanilla bean paste | 1½ tsp maple syrup | Parchment paper | A cookie cutter (5cm)

HOW TO MAKE:

- To make the base, add the oats, cacao powder and salt to a blender and blitz into a fine powder.
- Next, add the Medjool dates and blend until fully combined.
- Add the coconut milk one tablespoon at a time, combining until you have a dough that sticks together between your fingers.
- Roll out the dough between two sheets of parchment paper and cut out 24 shapes using the cookie cutter.
- For the filling, melt the creamed coconut over a pot of simmering water in a heat-resistant bowl.
- Stir in the maple syrup and vanilla bean paste and whisk to combine, then allow to cool.
- Place the mixture between two sheets of parchment paper, roll out to approximately ½cm in height and place in the freezer for 30 minutes. Once taken out, the filling should have a fondant-like consistency.
- Use the same cookie cutter to cut out discs from the creamed coconut and then carefully sit them on top of one of the cookies.
- Sandwich the cookies by placing another cookie disc on top of the creamed coconut mixture.
- Once made, these can be eaten right away or stored in an airtight container in the fridge for up to two weeks.

OTHER DATE DESSERT RECIPES TO TRY:

Date brownies | Chocolate-covered dates | Date caramel sauce | Upside-down date cake | Sticky date pudding | Apple and date pie.

Photo credit: addictedtodates.com



Our Story

It all started with our passion for watches that are a bit different, with history or having a story. Our love and appreciation of a fine timepiece remain, you can be assured we know our stuff. If you've spent any time at all around the luxury, new, vintage & pre-owned watch market, you will know the type of experience often offered. Inflated prices, a stock that's not available, long waiting lists & unhelpful & pushy salespeople.

We believe in a transparent way of doing business, honest, and upfront, providing value and a great experience.

FAIR

We offer a fair way to buy, sell & invest in watches by combining a low-cost business model & low margins.

FRIENDLY

We believe buying or selling a watch should be like dealing with a friend. We won't pressure you. We're always honest and transparent in our dealings, even if it means sending you to a competitor.

ETHICAL

It's not all about profit. We always strive to do business ethically, be environmentally responsible and make a difference to the causes we support.



Whether buying or selling, we expect great service & that's what we will give you, never pushy, just honest, friendly, polite & knowledgeable good old-fashioned great service. Unique & not easily replicated. **Chase Hattan is not your average watch retailer.**



MENS

WOMENS

VINTAGE



Our passion is watches

WE'RE ON A MISSION TO MAKE BUYING, SELLING & INVESTING IN MODERN, PRE-OWNED, VINTAGE, RARE & EXQUISITE LUXURY TIMEPIECES SIMPLE, MORE AFFORDABLE, TRANSPARENT, & MEANINGFUL.



NO MATTER YOUR INTEREST, WEARING OR COLLECTING, SOMETHING FOR YOURSELF OR A GIFT FOR A LOVED ONE, WE'RE HERE TO BE YOUR GUIDE THROUGH THE MARKET. THERE IS NOTHING WE LIKE MORE THAN TALKING WATCHES.



USE THIS QR CODE TO VISIT OUR
WEBSITE AND BUY ONLINE.
CONTACT BY PHONE
0203 059 7942 or 07722 352304
VIEW BY APPOINTMENT
BRENTWOOD / CANARY WHARF

Rated Excellent on Trustpilot
4.9 out of 5 on Chrono24
& 100% positive feedback
on eBay

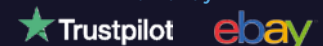



How to maximise your children's (and, subsequently, your own) sleep time, no matter what their age

We know all too well the benefits of a good night's sleep, yet when parenthood comes along there is an acceptance that it's one of the first things to fall by the wayside, followed closely by the sports car and the social life. Yet maximising sleep as a parent isn't just good for mums and dads – it's brilliant for kids too. And having a household where there's not a single family member clawing for the coffee or at the lid of the sweet jar is something we can all achieve by following a few key steps.

1. Regular as clockwork

Scientists have proven that kids love regularity and repetition – it's good for them. And sleep should be the very first exemplar of that, with set bed times only altered by the occasional treat (perhaps an evening out or a movie night). Getting your kids into a routine means not disturbing your own.

2. You are what you eat

Consider what you feed your kids in the lead-up to

bed time. Anything with sugar in should be avoided, while fizzy drinks are a similar recipe for insomnia.

3. Little screen, big trouble

TVs, tablets, phones and games, just like sweet treats, are brain stimulators, so expecting your child to switch off after a bout of LCD exposure is optimistic to say the least.

4. (Don't) let there be light

Dim lights, draw curtains and soften the mood in the lead-up to the bed time hour, creating a sleepy environment for all.

5. Ignorance is bliss

While ignoring kids who won't settle feels cruel, if you're constantly on call to cries from the cot or bedroom then they'll know they've got your number. The chances are a moaning child who claims they can't sleep will only complain for a short while before drifting off into a perfect slumber, allowing you to follow suit.

MAKE YOUR CHILD'S DEVELOPMENT MORE FUN! TRY RUGBYTOTS

Our dynamic weekly play sessions enable boys and girls aged 2-7 to develop their social and physical skills in a fun, positive environment.

For more details, just call or email:

0345 313 0422
adrian@rugbytots.co.uk

AS SEEN ON 

rugbytots.co.uk
The world's favourite rugby play programme



ESSEX PRESTIGE DOORS

ESSEX'S PREMIER ROLLER GARAGE DOOR COMPANY



**ROLLER GARAGE DOORS
SECURITY WINDOW GRILLS
REPAIRS & SERVICING**

DOORS AVAILABLE IN
19 MODERN COLOURS

CALL 01245 767989 | 07533 284748

info@essexprestigedoorsltd.co.uk

www.essexprestigedoorsltd.co.uk

 [essexprestigedoors.co.uk](https://www.facebook.com/essexprestigedoors)

 [essexprestigedoors](https://www.instagram.com/essexprestigedoors)

MOBILE UPHOLSTERY

REPAIRS AND LEATHER CLEANING



FABRIC AND LEATHER FURNITURE REPAIRS CARRIED OUT IN YOUR HOME

Leather Repairs and Colour Restoration | Leather Cleaning and Conditioning
Cushion Padding Refurbished or Replaced | Open Seams Re-Sewn | Pet Damage
Repairs Springs | Frames | Recliners

Tel: 07889 368706 | www.mobileupholstery.co.uk
enquiries@mobileupholstery.co.uk





Resolve
BUILDING
CLAIMS



ONE CALL RESOLVES IT ALL

**IF YOU HAVE, OR ARE ABOUT TO MAKE
AN INSURANCE CLAIM, PLEASE CALL US**

LEAKS FIRE STORM DAMAGE FLOOD DAMAGE IMPACT DAMAGE CRIMINAL DAMAGE

★ We survey your property and issue a fully detailed scope

★ We will liaise on your behalf with your Insurance Company and their Loss Adjusters

★ We carry out the repairs

★ The service is completely FREE as we invoice your insurers for the works carried out. You will have to pay your policy excess.

CONTACT US TO TAKE AWAY THE STRESS & STRAIN FROM AN INSURANCE CLAIM

01277 230637 | 07951 751479 | admin@resolvebc.co.uk | www.resolvebc.co.uk

Simon Leigh Associates Limited trading as Resolve Building Claims is an appointed representative of Citrus Funding. Citrus Funding is a trading name of Andrew Smith which is authorised and regulated by the Financial Conduct Authority

Come home to a clean house



Our professionally trained team of maids will make your home sparkle with each visit. We know it's not a one-size fits all service, that's why we work to tailor our cleans to your individual needs, schedule and budget.



**Call us today to arrange your no
obligation in home quote**



Emma Brooks

01277 424985

emma.brooks@mollymaid.co.uk

www.mollymaid.co.uk/brentwood

See what our customers
have to say at [uk.trustpilot.com](https://www.uk.trustpilot.com)



BEAUTY

SWEET SMELL *of success*

Experts believe that smell is the most powerful of the body's five senses, so it's no wonder we've been creating ways to make ourselves smell sweeter since ancient times. It's big business, too. Today's global perfume industry is worth £4.7 billion and is still growing*. But what's inside the perfume we buy – and how is it all put together?

INGREDIENTS

Traditionally, perfume was made from rose petals, jasmine, frankincense, myrrh, oakmoss, sandalwood, vanilla and citrus fruit, usually blended with oil.

Animal products were also used – especially musk, a glandular secretion from the musk deer, and ambergris, produced by the digestive system of sperm whales.

These days, most perfumes still contain some natural products, but synthetic ingredients now make up at least 70 per cent of most scents. Meanwhile, animal ingredients are becoming less acceptable to modern buyers – and hugely expensive.

Because manufacturers aren't obliged to give away trade secrets, labels usually just list the scents as 'fragrance' – even if it's a blend of hundreds of different ones.

HOW IS IT MADE?

There are a few stages involved in manufacturing perfume. First, the scents are extracted from the natural raw ingredients before being blended with the other ingredients. The mixture is then aged to improve the blending process.

WHAT ARE PERFUME NOTES?

The smell of perfume on your skin changes as time goes by. This is all to do with 'notes', which describe the mix of fragrances. Top notes are what you smell when you first apply the perfume, and these evaporate quite quickly. The middle and base notes are longer lasting.

WHO INVENTS THE SCENTS?

Specific scents are developed by perfumers, known as 'noses' because of their excellent sense of smell. There are only around 100 noses in the world, most of them in France and Switzerland. Most popular perfumes take several years to perfect.

*Verified Market Research, 2022

A Brand New Smile in One Day?

From the outside, Brentwood High Street's SmileHQ looks more like a boutique hotel than a dental practice.

Inside, owner Dr Vishal Patel and a highly skilled team of dental surgeons provide a treatment that transforms much more than just smiles.

The clinic is earning rave reviews for its Same-Day Teeth treatment — a life-changing procedure that gives patients a brand-new replacement smile in just one day.

Life Without Smiles

Life without a complete set of teeth isn't just an oral health challenge, says Dr Vishal. "While it sounds trivial, the problem of loose or missing teeth and poorly fitting dentures can be a real blight on lives.

"These conditions prevent patients from eating their favourite foods and getting the balanced

reversing even the most extreme effects of failing oral health and tooth loss in a single day.

The procedure uses state-of-the-art dental implants to replace loose or missing teeth, so it's also perfect for those who live with the daily inconvenience of dentures.

Results are such a dramatic improvement that Same Day Teeth are often life-changing for SmileHQ patients, says Vishal: "The changes we see in patients after receiving their brand new smiles aren't just cosmetic. For many, it represents a new lease of life, with improved confidence, a more youthful look and radically improved dental function."



Dr Vishal Patel
Dental Implant
Surgeon

The Science of Same-Day Smiles

Same Day Teeth technology uses a series of strong titanium implants as a substitute root for the replacement teeth. Where traditional methods require 6-10 implants per jaw and a lengthy recovery time, Same Day Teeth uses just four for a completely new arch of teeth.

Crucially, this means patients can walk into the practice with no teeth and leave the same day with a brand-new smile.

Trust SmileHQ's Same-Day Experts

Dr Vishal and the SmileHQ team have successfully placed thousands of same-day implants and also have extensive experience in advanced implant techniques, including bone grafting and sinus lifts.

If you suffer from loose or missing teeth or have poorly-fitting dentures, they are here to listen to you and explain the options at every step of the way.

"We believe everyone should be able to enjoy the benefits of a healthy, functional smile without the wait," says Dr Vishal.

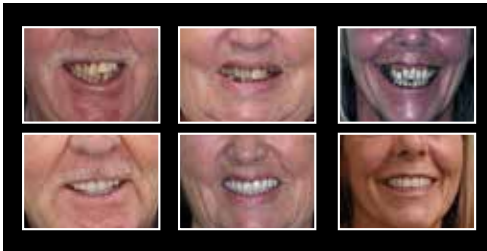

diet they need. It can also be a constant drain on confidence that leaves people feeling afraid to smile."

The Same-Day Solution

In the past, the only option for patients with missing teeth was removable dentures or implanted teeth.

However, dentures often leave wearers facing problems with eating and speaking clearly, while implant surgery is a lengthy process leaving patients without functional teeth during recovery.

SmileHQ's Same-Day Teeth changes this —

Dr Vishal and the SmileHQ team are now offering an exclusive 10% discount on the procedure, which could save VISION Magazine readers up to £2,060.

■ care@smilehqs.com ■ www.smilehqs.com

Love that *Fresh-from-the-Dentist* Feeling?

Just wait until you try next-generation guided biofilm therapy hygiene with Smile HQ

*Limited Introductory Offer Until 2024

Now Only
£95!*

If you can't get enough of the fresh feeling of a hygiene deep clean and polish, you'll love guided biofilm therapy (GBT) from experienced hygienists at SmileHQ.

Although it's more gentle than a regular scale and polish, GBT removes even more hard-to-reach plaque, bacteria and stains—leaving you looking and feeling fresher for longer.

Patients who try GBT never go back to ordinary hygiene!

- ✔ Reveals and removes more stains, calculus & bacteria
- ✔ Devised and used by gum specialists and considered gold standard
- ✔ Dual gentle AirFlow® & PerioFlow® cleaning action
- ✔ The most comfortable hygiene session you'll ever experience using warm water
- ✔ Specialist recommended for implant, bonding and veneer maintenance



Everyone should experience the outstanding action of GBT. So, we're cutting the cost of 45-minute appointments to just £95 until 2024.

Ask our team today about booking your GBT appointment at this special introductory rate and information about our membership plans for savings on treatments.

Ask our team today to book your appointment for just £95!

☎ 01277 503 252

📍 105 High St Brentwood CM14 4RR

www.smilehqs.com



GOOD FATS VS...

While fat used to have only negative connotations, we now know that not all fats are equal. Find out everything you need to know about dietary fats.

What are the different types of fat?
There are four main types of fat in our diets: monounsaturated fats, polyunsaturated fats, saturated fats, and trans fats. The first two are 'healthy fats' as they help to maintain healthy cholesterol levels. The latter are 'unhealthy fats' as they can raise the level of bad cholesterol in your blood. Too much bad cholesterol could potentially lead to a stroke, heart attack or vascular dementia. Examples of foods containing these four fats include...

Monounsaturated fats: Peanut butter | Almonds | Cashews | Olive oil | Avocado oil

Polyunsaturated fats: Oily fish like mackerel and salmon | Rapeseed oil | Sunflower oil | Walnuts | Sunflower seeds

Saturated fats: Processed meat such as burgers, sausages and bacon | Hard cheeses | Whole milk | Butter | Suet

Trans fats: Fried foods | Some takeaway foods | Snacks such as biscuits and cakes | Pies | Hard margarines made with hydrogenated oil

How much fat should I eat?
Roughly one-third of your daily energy should come from fat, the majority of which should be unsaturated. This is approximately 70g per day for a woman and 90g per day for a man. Saturated fat intake should be no more than 10 per cent of total daily energy and trans fats no more than five per cent. Polyunsaturated fats should be limited to five to 10 per cent of your total calories and monounsaturated fats should make up 15 to 20 per cent.

You can find out the total amount of fat and the saturated fat content on the nutritional label on most foods. Trans fats can be labelled as 'hydrogenated fats' or 'hydrogenated vegetable oils' in the list of ingredients.



BAD FATS



Hertfordshire ageUK

Need some help in the home?

Now in West Essex

Our team of home helpers can assist you with cleaning, shopping, laundry, bed change and much more...

- All our Home Helpers have passed a thorough screening and training program including:
- Enhanced Criminal Record Check (DBS Check)
 - Provided three excellent references
 - Training in Safeguarding & First Aid Awareness

This is a paid for service with a minimum visit of 1.5 hours per week or 2 hours every fortnight.

For more information call:
01462 420911

Age UK Hertfordshire, a name you can trust.
Cleaning for 1000's of clients across Hertfordshire, now in West Essex.



The care you deserve

- Personal care
- Medication Support
- Meal Preparation
- Community support and Shopping
- Overnight Care
- Companionship
- Domestic Tasks
- Hourly Care

01245801401
info@elsieshelppathome.com
www.elsieshelppathome.com



Elle's Help at Home, Croxtens Mill, Blarford Hill, Little Waltham, Chelmsford, CM3 3PJ

Is a bad hip stopping you from doing everyday things?

Nuffield Health Brentwood Hospital reveals the signs you might need a new one.

What is a hip replacement?

This is a procedure to remove your damaged hip joint and replace it with an artificial joint. It's used to treat hip pain, most commonly hip osteoarthritis, which is gradual wear and tear of the joint. During the procedure, the damaged joint is removed and replaced with an artificial ball and socket joint (a prosthesis). There are many different types of hip replacement and your surgeon will recommend the one that's best for you.

There are no set rules when it comes to hip replacement. While the surgery is commonly associated with older patients, in truth it's a life-changing procedure for anyone with a worn hip joint.

The following signs may indicate hip arthritis or be symptoms of other problems. The best way to accurately diagnose the state of your hip is to speak to a specialist and have an x-ray.

1. Hip or groin pain

Pain around the hip or groin area can be one of the major indicators that there may be an underlying problem with your hip joint. Let's look at some of the different ways it can manifest.

Pain when walking

If hip or groin pain is preventing you from walking normal distances for you or completing your usual daily activities, then speak to a specialist.

It's important to remember that this can be relative to you. For some, being able to comfortably stroll a short distance to the post box or local shop is enough. For others, being unable to complete a five-mile walk is unthinkable. It all depends on your lifestyle.

You may find yourself compensating with a limp, relying on a walking stick, or even needing painkillers just to cope with the pain of walking or other activities such as climbing the stairs or getting into a car.

Pain during exercise

Soreness or pain during or after exercise which is stopping you from being as active as you normally would, be it jogging, swimming or other physical activities, can be a sign of hip arthritis.

The pain is usually localised between your hip and knee. If the pain is lower down towards the ankle the problem might be caused by back problems.

Pain at night

If hip pain makes it hard to fall asleep or you find yourself waking up because of the pain caused by your movements in the night – talk to someone about it. There are a number of hip or joint-related issues that could be affecting your sleep.

2. Stiffness

Difficulty putting your shoes or socks on is a common sign of stiffness in your hip, especially if one foot is more difficult than the other. You may also start to feel your hip joint clicking, popping or grinding in ways which impair your normal range of movement. If this is an ongoing problem, you should speak with a specialist.

3. The one leg test

If you can't stand on your problem leg for longer than a minute – even with the support of a door frame or table-top for balance, then you might have a problem with your hip.

There are some other exercises you can try at home to see if you could benefit from hip pain treatment. For instance:

- Lying on your back or sitting, can you bring your knee to your chest? Assist with your hands if you need to.
- Lying on your back, can you move your leg out to the side without moving your trunk?
- Sitting on a chair, can you place your ankle on the opposite knee and let the knee drop down as far as possible?

For each test, compare both sides of your body. You may find the test easier on one side than the other, and many people notice this.

4. No relief from other treatments

Most hip problems can be resolved without a full hip replacement. There is a range of treatments available, including physiotherapy and medication that may better address your symptoms.

If your hip pain is not severely limiting your daily life, or you have found ongoing relief from these less invasive treatments, then it indicates a hip replacement is likely not the right option for you yet.

At Nuffield Health Brentwood Hospital our experienced team of orthopaedic surgeons are experts in lower limb procedures and provide quick access to hip replacement surgery.

How to book a consultation at Nuffield Health Brentwood Hospital

If you are interested in hip replacement surgery or want expert advice from a professional, you will need to book a private consultation with one of our orthopaedic experts before proceeding with any treatment. To book a consultation, please contact our dedicated hospital enquiry team on:

Telephone: **01277 695 631**

Online: **www.nuffieldhealth.com/hospitals/brentwood**

Visit: Brentwood Hospital, Shenfield Road, Brentwood, CM15 8EH



Orthopaedic services

Nuffield Health Brentwood Hospital

We provide a range of services locally for patients who require orthopaedic surgery. We are passionate about health and the care we provide and are here to reassure and help you, throughout your journey.

Treatments include:

- Hip and knee surgery
- Hand, wrist, elbow or shoulder injury
- Back and spinal or sport injury
- Foot and ankle surgery and joint injections.



For more information call **01277 554181**
or visit **nuffieldhealth.com/hospitals/brentwood**



WE'RE HIRING!

SALES PERSON WANTED

- ✓ Looking for a sales role with flexible working hours?
- ✓ Need a new challenge?
- ✓ Are you local to Essex?
- ✓ Got a CV ready?

If so, then this might be the job for you!



Your
Monthly
Lifestyle
Magazine

VISION
NOISE

CONTACT US TO FIND OUT MORE
01277 554045
nik@visionmagessex.com



TRAVEL TREND:

FLAT PACK HOTELS

When you hear the phrase 'flat pack', a certain Swedish furniture store might spring to mind. However, when it comes to flat-pack hotels, it is budget hotel group Habitas that is the brains behind the operation. Find out more about this green tourism trend below.

WHAT ARE FLAT-PACK HOTELS?

Although the concept may sound gimmicky, 3D-printed flat-pack hotels boast deep-seated eco-credentials and are based on the principles of modular housing and prefabricated architecture. The building parts are manufactured in a factory and then flat packed and shipped to a destination to be assembled on site.

WHEN DID FLAT-PACK HOTELS FIRST LAUNCH?

The hotel group Habitas opened its first flat-pack hotel in Tulum, Mexico, way back in 2017, with the aim of offering burnt-out city dwellers a stylish yet simple place to stay and recharge. This first-of-its-kind hotel boasts 32 rooms built on elevated platforms, a thatched roof and canvas walls.

WHAT ARE THE BENEFITS OF FLAT-PACK HOTELS?

There are many benefits to flat-pack hotels for the traveller, the environment and the hotel itself. Some of the most notable benefits are:

- o Quicker to construct than standard hotels
- o More cost-effective owing to lower labour costs
- o Lower carbon footprint owing to less waste and the use of sustainable materials

WHAT IS THE FUTURE FOR FLAT-PACK HOTELS?

Not just a passing trend, Habitas has built its own factory in Mexico which can manufacture hotel parts. The parts are then flat packed, shipped, assembled on site and opened for guests in less than 12 months. Since the first flat-pack hotel, more have opened in destinations such as Saudi Arabia, Costa Rica and Bhutan.

Photo credit: ourhabitas.com

Ideas for all the family in 2024...



Dan Salmon, Owner

Looking for inspiration to plan your family holiday next year?

From a farm in South Africa or an ancient estate in Umbria to the Mediterranean Sea, my partnered hotels can be perfect for all the family. You will enjoy privacy, authenticity and impeccable service.

STERREKOPJE, FRANSCHHOEK

Cradled in the foothills of the Franschhoek mountains lies Sterrekopje, a biodiverse farm and sanctuary of rest, creativity and play. Across Sterrekopje's 50-hectare farm, guests will be accommodated in one of the 11 sanctuaries and suites, each a private retreat, each a unique treasure trove. Everything at Sterrekopje has been carefully curated for a memorable buyout, fostering restorative sleep, and inspiring contemplation and creativity.



RESCHIO, UMBRIA

A thousand-year-old Castle with 38 bedrooms and suites, or a collection of eight private houses ranging from four to seven bedrooms. Reschio Estate embraces an organic approach to design, creating beautiful spaces filled with comfort and wit, and a range of indoor and outdoor activities for intimate groups or families.



NEVER A WASTED JOURNEY

Contact Dan for expert advice
and to book on: 01245 984 549
www.neverawastedjourney.com

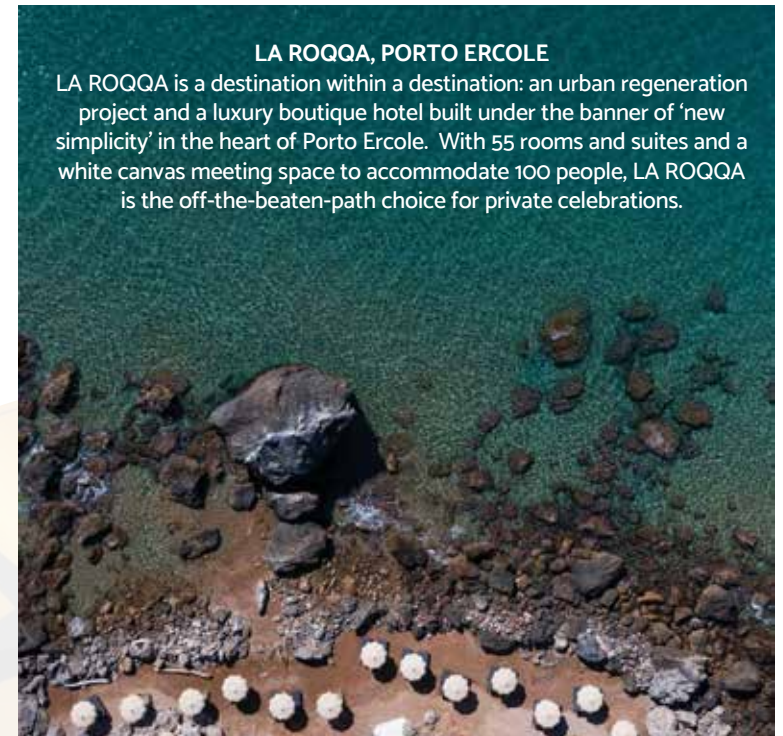

LA ROQQA, PORTO ERCOLE

LA ROQQA is a destination within a destination: an urban regeneration project and a luxury boutique hotel built under the banner of 'new simplicity' in the heart of Porto Ercole. With 55 rooms and suites and a white canvas meeting space to accommodate 100 people, LA ROQQA is the off-the-beaten-path choice for private celebrations.



LILY OF THE VALLEY, ST. TROPEZ PENINSULA

Lily of the Valley welcomes you all year round, with a winter focus on wellness, weight loss, and sport. Just a short drive away from St. Tropez, Lily of the Valley is surrounded by the untouched landscape of Cap Lardier, one of the green lungs of the French Riviera. The 53 rooms and suites are nestled in the Mediterranean forest, overlooking Plage de Gigaro.

AS SEEN OR FEATURED IN



NEVER A WASTED JOURNEY

Contact Dan for expert advice
and to book on: 01245 984 549
www.neverawastedjourney.com





BRIGHT&BEAUTIFUL
Cleaning | Tidying | Laundry | Ironing

Our team at Bright & Beautiful knows how difficult it can be to keep the outdoors from getting in whatever the time of year. Rain or shine, mud, grime and dust can take their toll.

Make the most of the season and leave the CLEANING and HOUSEKEEPING to us...

CALL TODAY FOR A FREE CONSULTATION
01277 287 503
www.brightandbeautiful.com/brentwood
PLEASE QUOTE CODE: VISION

ONE OFF DEEP CLEAN SLOTS AVAILABLE



APPLIANCE PROBLEM? WE'LL FIX IT!
Any make Any model

LOCAL ENGINEERS IN YOUR AREA!

If we can't fix it, we can supply and install new appliances same day

SAME DAY CALL OUT AVAILABLE

View our sales page for list of machines ready to install today!

ALL MAKES ALL MODELS REPAIRS SALES

CALL OR BOOK ONLINE
01279 310793
www.spindoctork.co.uk



UNBEATABLE VALUE
ELECTRIC GARAGE DOORS

FULLY FITTED FROM ONLY £995
FREE 5 YEAR WARRANTY

NEW & IMPROVED GAROLLA PRODUCT RANGE

Garolla's new range is strong, secure and durable
Transform the look of your home...

- Unlock 25% more garage space
- 100,000+ doors installed in the UK
- The UK's No.1 recommended
- Expertly fitted by a local Garolla engineer

Checkatrade
Where reputation matters:
9.8 out of 10

Trustpilot
4.7 out of 5 / 6,000+ reviews

GAROLLA
TOUGH • TRUSTED • TRANSFORMATIVE

We survey, manufacture and fit...
01277 801 081
garolla.co.uk

CALL TO ARRANGE A FREE SURVEY
BESPOKE ELECTRIC DOORS
MADE IN THE UK



MONEY MAYHEM

BUDGETING IS HARD ENOUGH, BUT FOR PEOPLE WITH AN IRREGULAR INCOME, IT CAN SEEM ALMOST IMPOSSIBLE. WHETHER YOU ARE SELF-EMPLOYED, WORKING A ZERO-HOURS CONTRACT, OR CLAIMING UNIVERSAL CREDIT, THE BELOW TOP TIPS WILL HELP YOU MANAGE YOUR MONEY FROM ONE MONTH TO THE NEXT.

BUDGET FOR LOWER INCOME MONTHS
Although you may be tempted to set your budget based on the best-case scenario, this can leave you short. Instead, budget for your lowest income month as this will ensure you have all your essential costs covered. Then, if you have a good month, you can revise next month's budget or add to your savings.

MONITOR YOUR OUTGOINGS
You may not know exactly how much money you are going to have coming in each month, but you can work out how much needs to go out. By monitoring your outgoings, you can stay on top of your finances and identify areas where you can cut back. Make sure you include your bills, food shopping and other essentials, such as travel costs.

PLAN AHEAD
If your income fluctuates at different times of the year – for example, you make more during the summer months or the run-up to Christmas is your busiest time – then make sure you put some of this income aside to help see you through during quieter periods. Also, don't forget to factor in times of the year when your outgoings are higher, such as when annual bills are due or in winter when your energy bills are higher.

HAVE AN EMERGENCY FUND
Rather than spend any spare income that you have during a good month, it is a much better idea to set up an emergency fund to get you through times when your income might be lower. Ideally, this should be enough to cover three months of essential outgoings. Set this up in a separate bank account, or you can save it in a money box.

VISIONBrentwoodOngar edition91 | to advertise call 01277 554045





YOU DESERVE IT.

Leading Supplier of
Hot Tubs, Swim Spas,
& Award-Winning Saunas



Chelmsford Showroom
41 Robjohns Road
Chelmsford, Essex
CM1 3AG
www.hottubbarn.co.uk 01245 265036

OUT WITH THE OLD

January is a great time to engage in some post-holiday wardrobe organisation. If you received new clothes for Christmas or have stocked up on some sales bargains, now's the time to let go of those ill-fitting items and things you haven't worn for ages.

1 EMPTY your wardrobes, drawers and cupboards and pile all your clothes, shoes and accessories onto your bed. This will give you an idea of just how many clothes you have and help you think about what you actually need.

2 TRY everything on, even your underwear. If it doesn't fit well, isn't comfortable or you don't like it – it's time to let it go!

3 SORT all your clothes and accessories into three piles: 'yes', 'no' and 'maybe'.

4 PUT the 'yes' pile back in your wardrobe, drawers and cupboards. Treat yourself to some new coat hangers and group similar items together. Also, organise your drawers with dividers, making everything easier to find.

5 CATEGORISE the 'no' pile into three groups: sell, give away and recycle. Sell gently used items through local pre-loved clothing stores or online. Give away things to friends, family or a charity shop. And recycle items at clothing or shoe banks, which you can find at council recycling centres or in the car park of some big supermarkets.

6 PLACE 'maybe' items in a bag or box in a spare room or cupboard. Set a reminder for six months. After this period, if any items remain unworn, move them to a new 'no' pile for selling, donating or recycling. Things you wear can join your 'yes' collection.

A new year clothes declutter is therapeutic as well as rewarding. Best of all, you'll end up with a tidy and organised wardrobe filled with your favourite, well-fitting pieces that bring a sense of clarity to your daily routine.



FASHION



Paint IT BLACK

Are you thinking of splashing out on a new set of wheels, but can't quite decide between a blue Beamer or a silver SUV? Well, studies suggest your choice of car colour says a lot more about your personality than you may think.

GREY/SILVER

Grey and silver gives off a light air of wealth, taste and prestige, while the neutrality of the colours and their ability to camouflage dirt points to a busy, work-heavy lifestyle. As of 2023, grey is the most common car colour in the UK, with more than 25 per cent of British road users opting for this cool colour.

GREEN

It's easy to assume that driving a green car hints at an environmentally friendly outlook, and whilst it is suggested that those in green will be less inclined to fill up their tank with toxic nasties, the real reason behind picking an emerald automobile is that it reflects a gentle and patient nature. Either that, or you've just purchased a vintage Jag in beautiful British Racing Green – the iconic motor racing colour commonly associated with the UK.

BLUE

Owning a blue car doesn't mean you're a downbeat person – instead, it signifies that you like to promote an optimistic and stable image to the world. You might not be flamboyant enough to

go for a red or orange roadster, for example, but you're willing to find common ground with your more outlandish automotive associates.

RED

This classic car colour is usually associated with boy racers and other speedy scoundrels – and perhaps rightly so. Driving a red car is said to show you have high energy and an outgoing personality. With that in mind, it's little wonder red has long been the colour of choice for vibrant Italian vehicles such as the Ferrari.

BLACK

Whether it's an LBD or tuxedo reception, black has long been synonymous with sophistication and luxury. And when it comes to car colour, it tends to suggest in its driver a dignified personality that eschews over-exuberant displays of wealth, whilst still wanting to signal authority to fellow motorists. And just like the *Men in Black*, you don't mind a bit of mystery in your life, either.

ORANGE

You don't see many orange cars, and that's exactly why a carrot-coloured four-wheeler is representative of a driver who does their best to stand out from the crowd. If you're artistic, eccentric, fun-loving or trendy, an orange car is sure to turn heads... which is maybe why it's more commonly seen adorning futuristic supercars such as Lotuses or Lamborghinis.



GUARANTEED PART WORN & NEW TYRES



PART WORN TYRES 

NEW TYRES 

TRACKING 

CAR TYRES 

CROSSOVER TYRES 

4x4 TYRES 

VAN TYRES 

PUNCTURE AND DAMAGE TYRES REPAIR SPECIALIST

For details of our LIFETIME GUARANTEE on part-worn tyres visit:

www.tyresaversukltd.co.uk

Unit 4 Navigation Road, Chelmsford CM2 6HE
Call: 01245 252 626

143 London Rd, Stanford Rivers, Ongar CM5 9PP
Call: 01277 365 420

 Visit us on Facebook



THE UK'S MOST TRUSTED AND REVIEWED
AUTO LOCKSMITH & EMERGENCY RESPONSE

HOW SAFE IS YOUR CAR?

Car & Van Security Specialists

VAN SECURITY LOCKS | ALARM SYSTEMS

VEHICLE TRACKING | THEFT PROTECTION

IMMOBILISERS | CAR KEYS



from
ONLY
£450



GHOST CAR IMMOBILISER

A SMART WAY TO PROTECT YOUR CAR

Secure your peace of mind and your vehicle with the next generation of vehicle security



www.carkeyssolutions.co.uk
Call us on 01277 554290
Email: contact@carkeyssolutions.co.uk

We cover Greater London & surrounding M25 areas

Open 7 days a week
from 8am to 10pm

THE VISION LISTINGS

ARCHITECT

RJB ARCHITECT

We can help with Planning Applications, Extensions, Conversions, New Builds, Building Regulations. You can call us on 07979 570036 or email richard@rjbarchitect.com

AERIAL / TV SERVICE & REPAIRS

AERIALBASE

Tv/Aerial/Satellite/Install/Service/Repair. Free Callouts. Over 20 years experience. Call on 01277 833047 | 01375 460964 Book online @Aerialbase.com

JOIN THE LISTINGS... for just **£15** +VAT per month

BATHROOMS

OLYMPUS BATHROOMS

Specialising in Innovative Bathroom Design. Visit our showroom – 13 High Street, Chipping Ongar, Ongar, CM5 9DS. Contact us on 01277 330151

BLINDS & SHUTTERS

WORTH & CO BLINDS

Essex's leading blind, awning & interior shutter specialists for over 100 years. Call us on 01245 830087

BUILDING SERVICES

MM CONTRACTORS

All general roof repairs, gutter cleaning, tiling, chimney pointing, driveways, paving, fencing and more. Call 01277 554207 | 07788 834701 | mmcontractsessex@gmail.com

CLEANER

BRIGHT & BEAUTIFUL

Domestic/commercial cleaners, DBS checked, fully insured. Regular cleans, one offs, end of tenancy, care homes, offices. Pure, eco-friendly, non-toxic products used. 01277 287503

MOLLY MAID

Our professionally trained team will make your home sparkle. We tailor our cleans to your individual needs, schedule and budget. 01277 424985 | emma.brooks@mollymaid.co.uk

CLUBS & CLASSES

RUGBY TOTS

A fun way to develop social and physical skills for ages 2 – 7 years. The worlds favourite rugby play programme. 03453 130422 | adrian@rugbytots.co.uk

CONSERVATORIES / INSULATION

ROOTHWAY BUILDERS LTD

Is your conservatory too hot in summer and too cold in winter? If Yes, we have a solution. Contact a Local Family Business 01702 200062 | 07770 793389 | 07900 398201

CONSERVATORY INSULATION SOLUTIONS

Warmer in the WINTER Cooler in the SUMMER call your local Surveyor, SHAY for FREE no-obligation quotation on 07940 080828 or www.conservatoryinsulationsolutions.com

CONSTRUCTION

CZARINA CONSTRUCTION LTD

Developments, Groundwork, Labour Supply. Extensions, Foundations, Drainage, Sheds, Summer Houses, Patios, Landscaping, Driveways. For a free quote call 07904 059730

ACURA CONSTRUCTION

We specialise in construction inc. groundworks, driveways, block paving, and grab hire & muck away. Call on 01277 424886 | 07539 300539 | www.acuraconstruction.co.uk

CURTAINS & BLINDS

IAN'S CURTAINS & BLINDS

Curtains, Tracks & Poles, Roman, Roller, Vertical, Venetian, Wooden Blinds. FREE Quote, 01268 976779 | 07743 562384 | ian.dipple@yahoo.co.uk | www.ianscurtainsandblinds.co.uk

DENTISTRY

SMILE HQ

Exceptional dentistry. Contact us today on 01277 503252 or visit www.smilehqs.com for more information and a free consultation* | 105 High Street, Brentwood, CM14 4RR

DOMESTIC APPLIANCES

SPIN DOCTOR

Local Engineers in your area. Appliance problem? We'll Fix It! Any make, Any model. Call 01279 310793 or book online at www.spindoctoruk.com

ELECTRICIAN

PARKERS ELECTRICAL SOLUTIONS

No Job Too Small, Kitchen/Bathroom electrics, Inspections & Testing, Friendly reliable and fully insured contact Joe today on 07737 447302 or email pesolutions@hotmail.com

FIREPLACE & CHIMNEY SERVICES

PHOENIX FIREPLACES

Modern or traditional designed fireplaces that bring warmth and style to your home. Visit our showroom Battlesbridge, Essex, SS11 7RJ - www.phoenix-fireplaces.co.uk

GARAGE DOORS

ESSEX PRESTIGE DOORS

Roller Garage Doors, Security Window Grills, Repairs and servicing. Doors available in 19 modern colours. Call today 01245 767989 | 07533 284748

GARDEN BUILDINGS

R PAGE CONCRETE BUILDINGS LTD

Specialists in pre-cast buildings, single/double Garages, conservatories, garden rooms, sheds/workshops & more. Family business, 50yrs exp. 5yrs Guarantee. 0208 590 3701

GARDEN SERVICES

GREEN THUMB

Lawn Treatment service, if you have been thinking about enjoying a great lawn this year - Simply call 01277 352236 or visit greenthumb.co.uk

HEALTH & WELLBEING

NUFFIELD HEALTH BRENTWOOD HOSPITAL

Come and join us at our free hospital events please check our page in the Health section of this edition for more information. Spaces are limited call us on 01277 554181

SKINCARE WITH CONSTANCE

Offering Tailored Facials to your skin's requirements using Multi-Award Winning, 100% Natural Tropic. Based in Brentwood. Contact me on 01277 222595 | 07827 296934

HOME CARE

ELSIE'S HELP AT HOME

Personal Care, Medication Support, Meal Prep, Community Support & Shopping, Companionship & more. Call 01245 801401 | www.elsieshelppathome.com

LANDSCAPING & GROUNDWORKS

NW LANDSCAPING & GROUNDWORKS

Patios, Brick/Blockwork, Shed Bases, Decking/Pergolas, Driveways, Drainage, Fencing, AstroTurf/Turf & much more. Contact Nick for a free quote 07923 073655 | 07803 801287

PAINTING & DECORATING

DAVID LEPINE PAINTING & DECORATING

Painter, Decorator, Repairs & More. Over 15 years experience, high quality work, fully insured, a clean reliable service with competitive prices & NO VAT. Call 07960 741973

JRS PAINTING SERVICES

All aspects of painting work covered: Domestic, interior & exterior. Commercial. Please contact Jamie for FREE quotes on 07712 524407 | jamiesanders273@yahoo.com

PAVING & LANDSCAPING

STORM & SONS

Driveways, Patios, Fencing, Astro Turf, Brickwork, Garden Design, Jet Washing, Porcelain, Dropped Kerbs, Digger & Driver Hire. 01245 961670 | www.stormandsons.co.uk

PLASTERING

JUDD PLASTERING

Plastering, rendering, monocouche, coving, screeding, renovations. Call us on 01277 203057 | 07974 713313

PLUMBING & HEATING

HAMMOND & SONS

Family run for 20+ yrs. Boilers serviced/repaired, condensing boiler, warm-air units, all work undertaken inc leaks, upgrades, installs, no call out charges, OAPS discounts. 01277 261888

PROPERTY SERVICES

TIMMINS PROPERTY SERVICES

From the smallest job to the largest high profile project, FREE estimates with no obligation. Emergency 24hr service. Call us on 01277 810005 or email office@timminspsl.co.uk

ROOFING

JIM BARR ROOFING

Exterior cleaning & maintenance. Gutters, Paving & UPVC; cleaned, repaired & renewed. 01708 874816 | 07833 572459

HIGH TECH MEMBRANE ROOFING

For free advice and pricing please call 01268 859602 or visit www.flatroofs.net

SOLAR PANELS & EV CHARGING

SOLAR ARMOUR

Solar Panels, Solar Batteries, EV Charging, Service & Maintenance. FREE quote on 0800 772 3461 | www.solararmouruk.co.uk | 65 Ongar Road, Brentwood, CM15 9AZ

STEEL

RAINHAM STEEL

London's No 1 Steel Supplier. Rainham Steel, Steel Approach, Ferry Lane North, Rainham, RM13 9PF. Tel: 01708 522311 | sales@rainhamsteel.co.uk

TREE SURGEON

TURNER'S TREE SURGERY

Highly qualified team, no job is too small, Full public liability insurance. 24hr emergency call out available. 01277 211841 07815 026042

THE VISION LISTINGS

TYRES

TYRESAVERS

Guaranteed Part Worn & New tyres. Puncture & Damage tyres repair specialist. Ongar, CM5 9PP – 01277 365420 | Chelmsford, CM2 6HE – 01245 252626

UPHOLSTERY

MOBILE UPHOLSTERY

Repairs and leather cleaning. Fabric and leather furniture repairs carried out in your home. 07889 368706 | enquiries@mobileupholstery.co.uk | www.mobileupholstery.co.uk

WASTE MANAGEMENT

GEOTOM

All types of waste removed, house clearance, garden clearance, demolition. 95% of waste collected is recycled. Call 01277 402284 | 07973 662050

WINDOWS & DOORS

WINDOW MAN

Family run over 25 years. Windows, doors, installation, repairs. Call us today on 01277 554075

ROM VALLEY GLASS

Installation experts since 1989. Call us today to speak to a glass and glazing expert today. 01277 676660. 14 Prospect Way, Hutton, Brentwood, CM13 1XA

WINDOWS & GUTTER CLEANING

REVIVE CLEANING & MAINTENANCE LTD

Window Cleaning, Gutter Cleaning & Pressure Washing services. Professional Service, Friendly & Reliable & Competitive Prices. Call today on 07769 894398

JOIN THE LISTINGS... for just **£180** +VAT per year

WANT TO APPEAR IN NEXT MONTH'S VISION LISTINGS?

SIMPLY FILL OUT THE FORM BELOW AND RETURN IT TO BOOK YOUR SPACE:

Company name:

Description (180 characters max including spaces):.....

Telephone:..... Email:.....

Payment option: ☐ Card   ☐ Direct Debit

Please return to:

Lifestyle Magazine Group Ltd, 55 Crown Street, Brentwood, Essex, CM14 4BD or email brentwood@visionmag.co.uk

*£180 +VAT for a 12 months plus agreement. Payments can be made monthly or upfront

DISCLAIMER: **VISION** does not represent or endorse the accuracy or reliability of any of the advertisements, nor the quality of any products, information or other materials displayed, purchased or obtained by any customer as a result of an advertisement or any other information or offer in connection with the service or products. The opinions expressed in articles, reviews and stories are strictly those of the individual authors and do not necessarily reflect the views of **VISION**.

To advertise call Nik on 01277 554045

WORDLADDER: FANG, FANS, BANS, BINS, BITS, BITE

**Essex's Leading Blind,
Awning & Interior
Shutter Specialists
for over 100 Years**

**Worth & Co
Blinds**
Established Since 1889

Call us today on 01277 809045 or 01702 467581



- Factory Showroom with Free Parking
- Large Luxaflex Inspiration Display
- Patio Awning Showroom
- All types of Interior Window Blinds
- Custom-Made Window Shutters
- Motorised Internal Blinds
- Roller Garage Doors
- Home & Commercial



**As a local company we offer a
wide choice of Blinds, Shutters,
Patio Awnings & Roller Garage
Doors & with competitive
prices all year plus
FREE NO OBLIGATION
QUOTATIONS**

www.worthblinds.com sales@worthblinds.com

Unit 13 Parkside Centre, Potters Way, Temple Farm Industrial Est, Southend SS2 5SJ

Valentines 4 Course Dinner

WITH LIVE ENTERTAINMENT ~ WEDNESDAY 14TH FEBRUARY 2024



STARTERS

Thai Chicken Soup

Vegetable Brunoise

Tiger Prawns

Mango, Onion, Tomato Salsa,
Sweet Chilli Sauce

Guinea Fowl Terrine

Piccalilli, Orange Jam,
Balsamic Dressing

Scallops

Apple, Artichoke, Hazelnut,
Tomato & Cucumber Salsa

Quinoa &

Mushroom Risotto

Chestnut Stuffing, Truffle
Parsley, Cream Sauce



INTERMEDIATE COURSE

Pink Grapefruit Sorbet

MAIN COURSE

Fillet of Beef

Fondant Potato, Asparagus,
Tender Stem Broccoli

Rump of Lamb

Pea Purée Shallots,
Heritage Carrots, Peas

Venison

Chocolate Spil, Brussels Sprouts,
Shallots, Baby Carrots,
Saffron Potato

Duck Breast

Carrot Purée, Baby Turnip,
Cherries, Shallots

Halibut

Spinach, Quince, Capers,
Cherry Tomatoes,
Beurre Noisette

DESSERTS

Red Berry Soufflé

Raspberry Sorbet,
Raspberry Coulis

Chocolate Macaron

Coconut Ganache, Mango Sorbet,
Passion Fruit Caviar

Wild Strawberry Parfait

Champagne Jelly,
Meringue Crumble

Coconut Rice Pudding

Malibu Sultanas,
Caramelised Bananas,
Coconut Sorbet

English &

Continental Cheeses

Grapes, Celery, Biscuits

£75.00

PER PERSON, INCLUDING VAT

Vegetarian Menu available on request. A discretionary 12% Service Charge will be added to your final bill.

A non-refundable deposit of £25.00 per person is required as the time of booking



MARYGREEN MANOR
HOTEL & RESTAURANT

Website: www.marygreenmanor.co.uk Telephone: 01277 225252

London Road, Brentwood, Essex, CM14 4NR