

**HOW TO  
PERFORM  
CPR ON  
AN ADULT**

**50 YEARS**  
of Mr Men and Little Miss

*Sue Barker*  
Celebrating the TV presenter's career

**SIR RICHARD**  
**BRANSON**

The billionaire completes out-of-this-world venture

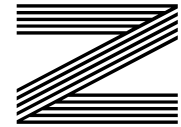
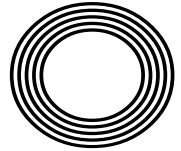

**FREE**

Photo credit: Drew Altizer Photography/  
Shutterstock



# THE WINDOW MAN

WINDOWS | DOORS | INSTALLATION | REPAIRS

*"Your Friend in the Trade"*

*Proudly Providing the Complete Service*

FAMILY-RUN BUSINESS SERVING THE LOCAL COMMUNITY FOR OVER 25 YEARS

### SUPPLY, REPAIR & REPLACEMENT

DOUBLE GLAZING | TRIPLE GLAZING | UPVC | ALUMINIUM WINDOWS | HARD WOOD WINDOWS  
FRENCH & PATIO DOORS | PORCHES & CONSERVATORIES | BI-FOLD DOORS

### REPAIR SERVICES AVAILABLE 8AM - 8PM

CAT FLAPS | KNOCKERS | LETTER BOXES | SPYHOLES | CYLINDERS | HANDLES  
HINGES & LOCKS FOR WINDOWS & DOORS | TRICKLE VENTS | SEALED GLASS UNITS  
LEADED & GEORGIAN GLASS | CONSERVATORY ROOF REPAIRS | PANELS

**EVERYTHING WE DO IS FULLY GUARANTEED & WE PRIDE OURSELVES  
IN OUR ABSOLUTE ATTENTION TO CUSTOMER CARE**

**CONTACT US TODAY FOR YOUR FREE OF CHARGE, NO OBLIGATION QUOTE**

**01245 527073**

[www.thewindowmanessex.net](http://www.thewindowmanessex.net) [@thewindowmanessex](https://www.facebook.com/thewindowmanessex)

## CHELMSFORD DOUBLE GLAZING REPAIRS AND REPLACEMENTS

WE FREQUENTLY CARRY OUT WINDOW AND DOOR  
INSTALLATIONS AND REPAIRS IN CHELMSFORD  
AND THE SURROUNDING AREAS



BEFORE



AFTER



AFTER



BEFORE



AFTER







# Editor's notes...

AUGUST 2021



Nik Allen, Editor

Hello and welcome to this month's edition of **VISION** Chelmsford Beaulieu. Even now things have calmed down, it still hurts to say it... Football didn't come home. The Three Lions fought, battled and impressed at almost every turn, but came up painfully short, as has been the case on so many occasions before.

Of course, as the song goes, 'We still believe', and within a day or two of that painful penalty shoot-out defeat by Italy, I couldn't help but accept some simple truths: England didn't lose a single game; we conceded just two goals in more than 11 hours of football; we played great football;

we saw the emergence of yet more brilliant youngsters; and mostly, even in defeat, even with lingering thoughts of 'what if we'd done that differently?', we will take the positives forward.

Football, and life itself, is about coming back from the challenges that confront us; it's about striving to be better than before - wiser, stronger, more equipped. That resilience is inbuilt - it's a natural human trait, and it's arguably our most inspiring. Our armoury is now hardened ahead of the not insignificant World Cup in Qatar at the end of next year.

So while we failed to make it to the ultimate destination, we are at least on the road, and the journey continues. What better inspiration than that to take into every other aspect of our lives?

*Nik Allen*

This is your town's hyperlocal magazine, delivering to homes and businesses every month.

HOME & DIY | GARDENING | PETS | HEALTH & FITNESS | BEAUTY | FASHION | HISTORY | LOCAL NEWS | FOOD & DRINK | TRAVEL | BUSINESS & PROPERTY | SPORT | PUZZLES | MOTORING | KIDS | WHAT'S ON | TECHNOLOGY | THE LISTINGS

**CONTACT US:** [www.visionmagessex.com](http://www.visionmagessex.com) | [chelmsford@visionmag.co.uk](mailto:chelmsford@visionmag.co.uk) | 01245 527071

[@visionmagessex](https://twitter.com/visionmagessex) [@visionmagessex](https://www.instagram.com/visionmagessex) [f Vision Magazine Essex](https://www.facebook.com/VisionMagazineEssex)

CONTRIBUTORS | Tabatha Fabray, Geraint Roberts

At the time of print all content in **VISION** was relevant and up to date according to COVID-19 government guidelines Inside pages recyclable



BIFOLDS • CONSERVATORIES • LANTERNS • CLADDING • DOORS • CONSERVATORY ROOF UPGRADES

**FOR US IT'S ALL ABOUT QUALITY**

FREE Quotes & Expert Friendly Advice **CALL TODAY ON: 0800 211 8124**

M: 07958 903 275 E: [info@totalfix.it](mailto:info@totalfix.it) [www.totalfix.it](http://www.totalfix.it)



Ripples

There's a lot that goes into your bathroom before you do.

At Ripples, we work slightly differently from others. Our talented bathroom designers try to get to know you first. They chat with you about what you like and what you don't like. They go over your ideas, your torn out pages from magazines, your Pinterest boards - whatever it is that inspires you. Before we do anything, we find out exactly what you're looking for, and then we make sure as much of you goes into our

ideas as possible. We don't do one size fits all solutions, but we do take dreams and ideas and turn them into bespoke designs for your new bathroom. From the moment you step into our showroom to the moment you step into your new bath, we make the whole process as smooth and stress-free as it can be. It's the Ripples effect.

Let's have a chat about what we can do for you.

CREATING BEAUTIFUL BATHROOMS SINCE 1988

RIPPLES CHELMSFORD, 8 BOND STREET NORTH, CHELMSFORD, ESSEX, CM1 1GH | 01245 287977

[ripplesbathrooms.com](http://ripplesbathrooms.com)



# SPORTING INJUSTICE?

**SUE BARKER CBE'S DEPARTURE AS A QUESTION OF SPORT HOST INFURIATED AN ADMIRING BBC AUDIENCE, BUT THE PRESENTER'S CAREER IS ONE TO BE CELEBRATED.**

The ever-evolving world of sport is perhaps only rivalled these days by the BBC's drive for diversity and representation, so the fact Sue Barker CBE has managed to keep pace over the past 24 years is nothing short of commendable.

Alas, the 65-year-old former British tennis star has fronted her final show as presenter of the iconic *A Question of Sport* (AQoS). When news of her departure first broke towards the end of last year, there were clamours of resistance and dismay from every corner – after all, not only is Barker's demographic one that arguably struggles for airtime in the BBC's revised content package, but hosts with her informed, cheeky, charming aplomb are exceptionally hard to come by.

Barker certainly won't be short of new projects – she has always combined presenting duties across AQoS, BBC Sports Personality of the Year, Wimbledon, athletics and the Olympics. While many of those other engagements will carry on, the AQoS team will need to pull out all the stops to replace not just Barker, but also team captains Matt Dawson and Phil Tufnell, with personalities able to knit together format and team mechanics with such precision. It was Barker's infectious laugh, slightly mumsy approach to the captains, and an ability to keep up with the cut and thrust of fast-paced questions that saw the show strip off its slightly stuffy demeanour of the Eighties and Nineties, when it resembled a more sporty version of *Mastermind*, and become a programme beloved by so many.

---

**'The presenter has never been afraid to push forward ideas – it was that courage and confidence that put her in the spotlight...'**

---

The presenter has never been afraid to push forward ideas – it was that courage and confidence that put her in the spotlight as a tennis player back in the 1970s. At the age of 17, she turned pro, and captured the hearts of the nation three years later when she won the French Open, defeating Renáta Tomanová in the final. On home soil, Barker reached the Wimbledon semi-finals in 1977, but was surprisingly beaten by Betty Stöve.

She continued to vie for titles and, at her peak, sat as the third best tennis player in the world. But injury and loss of form followed, and she retired in 1984, aged 28. Nonetheless, Barker claimed 15 singles and 12 doubles titles across her career, and her popularity was such that, on retirement, she slipped almost seamlessly into the media world, initially with Australia's Channel 7.

After three years at BSkyB, she joined the BBC in 1993, assuming the role as AQoS host four years later. While the years managing charismatic AQoS captains such as Dawson and Tufnell, plus Ally McCoist, Frankie Dettori and John Parrott, have certainly given Barker an occasionally dominant exterior on-screen, she is someone who carries herself with humility, humour and no small amount of style. Her contribution to television over the past three decades was reflected in the Queen's Birthday Honours List in June, with Barker awarded the title of CBE for services to broadcasting and charity, having previously been given an MBE in 2000 and an OBE five years ago.

The presenter, who is married to landscape gardener, Lance Tankard, and lives in the Cotswolds, presented her final show in May. The new series will be fronted by comedian Paddy McGuinness. The *Top Gear*, *Take Me Out* and *I Can See Your Voice* host said: "It's an honour and opportunity I'm certainly not taking lightly".



# A LONG TICKLE?

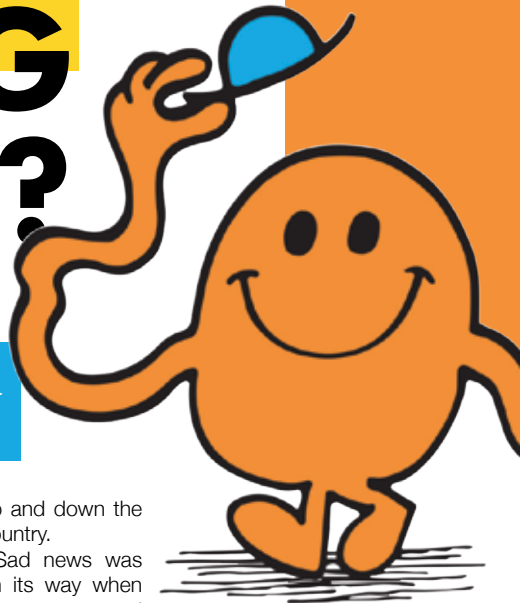

Celebrating 50 years of the Mr Men and Little Miss characters

It all started with Mr Tickle, a seemingly innocent, curly-armed cartoon character created by Roger Hargreaves. The illustrator was, at the time, a 36-year-old Yorkshire-raised writer and designer who, having become disillusioned with working in advertising and copywriting, developed characters to entertain his children.

The *Mr Tickle* book came first and sold a million copies in its first three years on the shelves. Perhaps it was the simplicity of the stories, perhaps the wonderful illustrations, perhaps the fun and colourful tales – whatever it was, Hargreaves had landed upon a series that was about to explode when the BBC picked it up and began broadcasting the stories, narrated by *Dad's Army's* Arthur Lowe.

With *The Mirror* and the *Daily Mail* getting in on the act in the form of comic strips, other characters came to the fore. Now titled *Mr Men and Little Miss*, the illustrations and instantly recognisable bold capitalised font became a staple for kids

up and down the country.

Sad news was on its way when Roger passed away unexpectedly in 1988. A publishing legacy that had its roots in a father wanting to create captivating stories for his kids was suddenly under threat. It was therefore somewhat apt that his son, Adam, just 25 at the time, would take over the reins. By the turn of the century, he had developed a number of new characters for a new generation of kids whose languages, tastes, interests and fashions had moved on from those early days.

To date, the *Mr Men and Little Miss* series has developed characters based on real-life icons as diverse as the Duke and Duchess of Cambridge and the Spice Girls, as well as being featured across the London Underground and on Royal Mail stamps.

Photo credit: allaboutstamps.co.uk

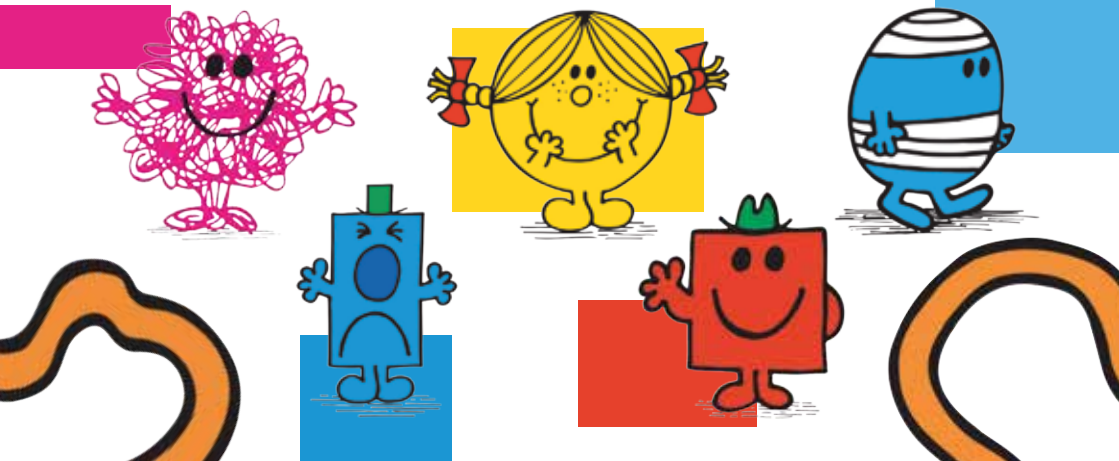

The perfect location for your holiday lodge



## Relax beside the river at Kingfisher Holiday Park

With 3 luxury lodges and 37 bases to choose from, Kingfisher Holiday Park is the perfect place to find a holiday home that suits your needs and wants. Surrounded by natural landscapes with local amenities nearby, you'll have everything you need right on your doorstep.

- Nearby attractions and amenities include a yacht club, the Rayleigh Golf Club, restaurants and pubs, and shops.
- Soak up the tranquility of scenic countryside and enjoy leisurely strolls along the River Crouch.



To book a park viewing or design appointment, call our expert team on 01702 232017 or visit [berkeleyparks.co.uk](http://berkeleyparks.co.uk)

# YO \_ R ADVERT HE \_ E

**Q: WHAT'S MISSING HERE?**

**A: YOU ARE**

CONTACT US NOW TO ADVERTISE

Your  
Monthly  
Lifestyle  
Magazine

VISION  
MAGAZINE

t: 01245 527071 m: 07860 683239  
e: [chelmsford@VISIONmag.co.uk](mailto:chelmsford@VISIONmag.co.uk)  
w: [www.VISIONmagessex.com](http://www.VISIONmagessex.com)



## ARE HYBRID MATTRESSES WORTH THEIR HEFTY PRICE TAG OR IS IT A LOT OF HYPE?

First came spring mattresses, then foam, and then came the exalted combination of the two. Every reinvention brings new promise of “the best night’s sleep you’ll ever have” – along with an ever-expanding price point.

New kids on the bedding block, such as Simba, Eve and Emma, have all devoted themselves to giving you the most dream-inducing, pain-relieving eight hours of rest. But regardless of their lofty claims, it is still a leap into the unknown for those accustomed to traditional brands.

So what exactly is a hybrid mattress? Well, it’s a multi-faceted design combining layers of both pocket springs and breathable foam to create a mattress that offers mouldable, gravity-defying support AND resistant buoyancy. This means not only will you feel supported in all the right places, but also that the surface resists dipping and sagging over time. They also keep you cooler during the warmer months and are less reactive to movement – ideal if your partner tends to toss and turn.

Another benefit that sets these flexible beauties apart from other mattresses is that they generally come vacuum-packed in relatively small boxes. Not only does this make them ideal for top-floor flats in narrow buildings, but it is also a marvel in itself as you watch your new bedfellow expand from a tightly-packed roll into a welcoming crash pad.

Not found on the high street, these hybrid designs still remain a reasonably left-field take on the mattress concept – hence the current lack of a big name, bargain equivalent. Pioneers in the field pride themselves on the huge amount of technology and design that goes into creating each prototype, with Simba bedding even boasting ‘space-inspired’ fabric. All also offer a limited-time sleep offer in which you can change your mind – creating a second market for the refurbished rejects.

So is it worth splashing the cash? If you are perpetually unsatisfied with your sleep options, you definitely ought to give one of these a try. After all, what’s worse – counting pennies or counting sheep?

Photo credit: city.com







HOME & DIY

# BRICKING IT

THE SMART BRICKS THAT CAN REVOLUTIONISE HOW WE USE ELECTRICITY IN OUR HOMES

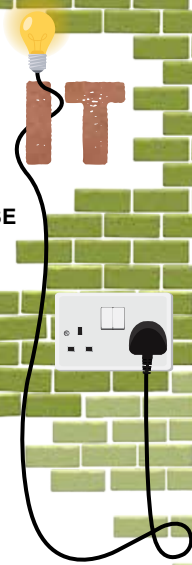

Most of us know that bricks are brilliant insulators against the cold. In warmer periods, their thermal mass qualities can mean heat is released very gradually over time – something that's perfect for maintaining the temperature of our homes.

However, advances in construction technology are set to take our desire for energy- and cost-efficient warmth to another level.

Scientists have developed a new type of brick that works more like a battery, thanks to fine strands of special conductive polymer fibres, called PEDOTs.

The new bricks, which appear a darkish brown colour instead of the standard red, are coated with an epoxy in order to waterproof them, and are then connected to a power source. The result is that the heat stored within a single brick can power a LED light for 10 minutes.

At present, the technology on offer won't allow the bricks to be used for construction purposes because they contain an acid component in their ingredients, but scientists are looking for alternative constituents that would mean safe and durable building blocks that can be used to power the very homes they act as a border for.

What's more, it's said each brick can be charged 10,000 times without losing any more than 10 per cent of its storage capacity, suggesting longevity when put into a physical, built-in structure.

At present, each brick would cost around £2 to make, though if the necessary adjustments could be made to ensure the product becomes construction-friendly, that cost would be brought down dramatically – as would energy bills.



## COMPUTER SERVICES

*Don't struggle with IT, call the experts!*

- Friendly support direct to your door
- For all your computer needs
- Low rates (no VAT), no call out charge
- Homes and small businesses covered

**01245 426632**  
[www.dhcomputing.co.uk](http://www.dhcomputing.co.uk)  
[help@dhcomputing.co.uk](mailto:help@dhcomputing.co.uk)

**BILLS TURF**  
[www.billsturf.com](http://www.billsturf.com)

**CONTACT US TODAY FOR YOUR FREE NO OBLIGATION QUOTE**

## SPECIALISTS IN LAWN TRANSFORMATION

We supply and install various grades of turf:

- General Purpose Turf
- Ornamental Turf
- Drought Tolerant Turf
- Heavy Wear Turf
- Shade Tolerant Turf

**Tel: 01621 740082** • **Mob: 07807 099591**  
 Email [bill@billsturf.com](mailto:bill@billsturf.com)

# Carpets Direct

**Guaranteed Lowest Prices** Established 26 years

✓ **FREE FITTING** ✓ **FREE home visits**  
 ✓ **SPECIALISES in twist pile**

Carpets • Vinyls • Laminates • Wood Flooring

*We come to you in the comfort of your own home*

## WHY PAY MORE?

**WE WILL MOVE YOUR FURNITURE & FREE UPLIFT/REMOVAL OF YOUR OLD CARPET**

**CALL YOUR LOCAL AREA SPECIALIST**  
**01245 527 096**

[www.carpets-direct.co.uk](http://www.carpets-direct.co.uk)





# TOTES

*amazing!*

**S**ustainable fashion is all the rage, so why not take your eco-friendly efforts one step further and create your very own handy tote bag using just an old jumper?

### WHAT YOU NEED:

- An old jumper – this could be an old school jumper or a much-loved hoodie that no longer fits
- Needle and thread
- A pair of scissors
- Sewing machine (optional)

### HOW TO MAKE:

- > Cut off the bottom band of the jumper
- > Cut off the hood (if applicable) and sleeves as close to the seams as possible
- > Determine the centre of the logo or image if there is one
- > Depending on the size of your jumper, work out the length and width of your tote bag – 35x40cm is a medium-sized bag
- > For the handles, cut and remove the sleeve band and cut the sleeve open along the seam
- > Cut eight strips of 2–3cm width and set aside for later
- > Using the remaining fabric, cut out the desired size of your bag, making sure to add 2–3cm extra on both the width and length
- > Pin the front and back of your jumper fabrics together and stitch using a ½-inch seam allowance, either by hand or using a sewing machine
- > Secure and set the seams with the fibres of the fabric using an iron. Always supervise children during this step
- > Fold in 2cm of fabric at the top of the bag and press, and then stitch the fabric near the raw edge using a zigzag or straight stitch for a seamless opening
- > Make the handles by sewing together two of the strips you cut earlier to create one long strip. Create four long strips in total, using eight strips. Overlap the ends and use a zigzag stitch to secure
- > Take two of the four strips, lay the ends on top of one another and stitch together. Repeat with the other two strips
- > Stitch the handles to the top of your tote bag
- > Voila! Your finished jumper tote bag.



**Essex's Leading Blind,  
Awning & Interior  
Shutter Specialists  
for over 100 Years**

# Worth & Co Blinds

Established Since 1889

Call us today on 01245 830087 or 01702 467581



- Factory Showroom with Free Parking
- Large Luxaflex Inspiration Display
- Patio Awning Showroom
- All types of Interior Window Blinds
- Custom-Made Window Shutters
- Motorised Internal Blinds
- Roller Garage Doors
- Home & Commercial



As a local company we offer a wide choice of Blinds, Shutters, Patio Awnings & Roller Garage Doors & with competitive prices all year plus **FREE NO OBLIGATION QUOTATIONS**

[www.worthblinds.com](http://www.worthblinds.com) [sales@worthblinds.com](mailto:sales@worthblinds.com)

Unit 13 Parkside Centre, Potters Way, Temple Farm Industrial Est, Southend SS2 5SJ



# EMERGENCY PLUMBING, HEATING & DRAINAGE



- ▶ Drains Internal/External
- ▶ High Pressure Jetting
- ▶ Manual Rodding
- ▶ Pipe Laying
- ▶ Non Excavation Relining
- ▶ Insurance Work Undertaken
- ▶ CCTV Surveys
- ▶ No Additional Charges on evenings & weekends
- ▶ Fully Qualified Engineers covering your area!
- ▶ Emergency Plumbing Blocked Toilets & Leaks

**SENIOR CITIZEN & NHS DISCOUNTS**

**BLOCKED DRAINS CLEARED FAST**

CALL OUR FRIENDLY TEAM 24/7  
**01245 898649**

**Trustpilot**  
Rated: Excellent

**FREE QUOTES & ADVICE**

**Nº1 PHD**  
PLUMBING HEATING & DRAINAGE

American Express, MasterCard, Maestro, VISA VISA

Headquarters, Suite 11, Branksome Business Park, BH12 1ED



# GATFire

HETAS Registered Installers

- 🔥 Stoves
- 🔥 Fire Places
- 🔥 Chimneys

SHOWROOM: 1731 London Road, Leigh-on-Sea, Essex SS9 2SW

**Norvik**  
5kw output (Package 1)  
DEFRA Approved  
**£999 +VAT FITTED**



**Dean Stoves**  
Dartmoor Baker 5  
5kw multifuel or woodburner only  
(Package 15) matt black  
**£2399 +VAT FITTED**



8 colour options available for colour £2499 plus VAT (Package 16)

**Our Estimates are FREE, Our Advice is FREE... IT MUST BE WORTH A CALL!**

**We believe in value for money, we can supply and fit any make and any model of stove at prices that make our competitors complain... and yes, they have!**

**OPENING TIMES:**  
Monday to Saturday  
9.15am - 5pm  
Sunday 10am - 3pm

THESE PRICES INCLUDE: flue pipe, closure plate, liner, caps, clamps, plates etc., and fitting by a HETAS Registered Engineer.

**HETAS**

**Telephone: 01702 715161 | www.gatfire.co.uk**



grillo designs:

# inspiration FOR EVERY HOME



HOME & DIY

Get to know Grillo Designs, a UK-based interiors blog that has all the inspiration you need to transform your home

The internet is full of incredible home inspiration, but let's face it – not all of it is achievable. Those Pinterest perfect homes are often only possible with a huge budget and a team of professionals to pull it off.

So it makes a refreshing change when someone like Medina Grillo comes along. Medina's love all of things interiors led to her starting her own Facebook page back in 2014, and she now runs an award-winning blog, Grillo Designs.

Full of inspiration showing renters that they too can do incredible things with their homes, Grillo Designs is the style guide you've been looking for to transform your space.

Medina describes herself as "an IKEA-loving-upcycling-junkie-DIY-passionate-home-décor-crazy momma and wife", who shares her cool and unique designs with the world. A healthcare worker by day, she works with her partner, Vince, to bring her design ideas to life.

Grillo Designs has more than 174,000 followers on Instagram, while the blog has won several awards.

In addition to Grillo Designs, Medina is the voice behind #HowIRent - "a celebration of all the amazing renters out there who, in spite of it all, have managed to transform their homes into abodes of personality and style".

Medina's style is contemporary, blending muted shades with pops of yellow and creating interest through textures and patterns. With Grillo Designs, you can find all kinds of inspiration to create beautiful, stylish looks for your space.

## BRINGING GRILLO DESIGNS INTO YOUR HOME

Grillo Designs highlights fun, quirky DIY projects you can bring into your home, whether rented or owned. Here are some amazing ideas to help you transform your own space:

### 1. CREATE A DIY COFFEE CORNER IN YOUR KITCHEN

Using some shelving, hooks and maybe a few pieces of artwork, you can create a stylish space to display your favourite mugs and coffee items and celebrate your love of the bean.

### 2. UPDATE DATED DRESSERS TO GIVE THEM A NEW LIFE

Dresser or chest of drawers chipped, covered in scratches or just a bit dull? Give it a simple makeover. You could stain the wood, paint using multi-surface paint and add some new hardware to create a complete transformation.

### 3. CUSTOMISE YOUR IKEA ALEX DRAWERS

Most people have some trusty IKEA Alex drawers around – especially if you've built a home workspace for yourself during the COVID-19 pandemic. Make yours a little more unique with some stickers or contact paper to add your own quirky design.



Photo credit: grillo-designs.com



# BANISH BATHROOM BACTERIA

Have you ever thought about how often you should clean and replace items in your bathroom? If not, the below advice from our cleaning experts may come as a shock to you.

## BATHROOM TOWELS

You may be surprised to find out that bathroom towels should be washed after every three uses. Furthermore, they should be replaced entirely every one to three years.

**TOP CLEANING TIP:** Always hang up your towels to dry fully after each use.

## BATH MATS

This essential is one of the most germ-ridden areas of your bathroom and needs to be washed every three to seven days and thrown away after two years. For mats with rubber backing, spray generously with white vinegar weekly and wash in cold water every three to four weeks.

**TOP CLEANING TIP:** Clean on a 40-degree wash and hang to dry.

## TOILET BRUSHES

Covered in lots of harmful bacteria, your toilet brush should be cleaned weekly and replaced every six to eight months. Soak in a mixture of boiling water and bleach and allow to drip dry.

**TOP CLEANING TIP:** Rinse after every use for maximum longevity.

## SHOWER HEADS

Shower heads should be cleaned monthly and replaced every six to eight months as harmful bacteria thrive in this moist environment, which can be harmful to the respiratory system, especially for at-risk patient groups.

**TOP CLEANING TIP:** Soak in a mixture of three cups hot water and one cup white vinegar for 30 minutes and then scrub with an old toothbrush.

## LOOFAHS AND TOOTHBRUSHES

Both these items should be replaced every one to three months. Toothbrushes should be rinsed after every use and the handle should be wiped down once a week. Your loofah should be rinsed thoroughly after each use.

**TOP CLEANING TIP:** Soak your loofah in warm water and a few drops of essential oils weekly to deter bacterial growth



24hr Emergency Callout Service

**LKG DAUGHTERS**  
PLUMBING & HEATING LTD

All your plumbing and heating problems. **Resolved.**

Call **01245 478111**  
**07710 358347**  
visit [lkgdaughters.co.uk](http://lkgdaughters.co.uk)

West Hanningfield Road,  
Great Baddow  
Chelmsford CM2 7SY

**safe REGISTER**

**PT's Services**  
WASTE/RUBBISH & GARDEN CLEARANCE

FULLY INSURED & LICENSED

**07492 811846**  
f PTS-Services  
[www.rubbish-removal-chelmsford.co.uk](http://www.rubbish-removal-chelmsford.co.uk)

**H.B.S.**  
Hart's Brickwork Specialist

**Expertise in brickwork & residential construction**

- All aspects of brickwork
- New builds ■ Extensions/conversions
- Garden rooms and home offices
- Renovations ■ Structural steel
- External work/landscaping
- Foundations ■ Dry lining
- Project management
- No job too small

If your project needs something not listed here we almost always know the best people for the job.

Proud members of **Checkatrade.com**  
Where reputation matters

Please contact us if you have any questions or would like to talk to us about your project  
**01376 421238 ■ 07553 522438 ■ tom@hartsbrickwork.uk ■ www.hartsbrickwork.uk**





PestWay can manage all of the pests below and much more, using integrated pest management, chemical/non-chemical and non-lethal treatments.

- RATS & MICE • BEES
- WASPS • FLEAS
- BED BUGS • SQUIRRELS
- COCKROACHES • ANTS
- FOXES • BIRDS
- MOTHS • SILVERFISH
- MOLES • BOOKLICE
- WOODWORM • FLIES
- MOSQUITOES



We also offer Drain Jetting and Camera Surveys 

Call: 07484 772 747

johnroots@pestway.co.uk

## THE FLAT ROOFING SPECIALIST



- 3 LAYER FELT ■ MASTIC ASPHALT
- FIBREGLASS ROOFING (GRP)
- LIQUID COATINGS
- SINGLE PLY/RUBBER ROOFING

Tel: 01277 260204 M: 07739 207726

email: rjevansroofing@sky.com

www: rjevansroofing.co.uk



## Fishpool flooring LTD

Carpet & Flooring Specialists

- ◆ Carpet ◆ Vinyl ◆ Laminate
- ◆ Luxury Vinyl Tiles
- ◆ Karndean ◆ Wood

Contact us today

01245 763245 ◆ 07843 493821

www.fishpoolflooring.co.uk

info@fishpoolflooring.co.uk



Leading the Way with Superior Quality Flooring Installation in Essex

# MAKE A STATEMENT

*with vases*

THE STATEMENT VASE TREND THAT'S TAKING OVER HOMES (AND THE INTERNET)

Vases have always been a practical necessity as something to display your flowers in. Now, it's the vases themselves that are on display.

One of the key home trends of the moment is the statement vase. With the ability to bring new life to an interior, or the perfect finishing touch to your tablescape or shelfie, having some statement vases in your home brings instant style.

From unusual textures and shapes to bold colours, this is one trend that anyone can get on board with.

Discover the statement vase trend and how to make it work in your home.

**THE QUIRKY ONES:** A cool and quirky vase is a great way to dress up your home. A bold shape draws the eye, making an excellent impression in any space. From your hallway display to your coffee table, a quirky vase will add some style interest to any home.

**THE CLASSIC VASE:** Just because something is a classic, doesn't mean it can't make a statement.

Traditional style vases, such as busts or a ceramic vase, are gracing Victorian-style homes all over Instagram and Pinterest, bringing an expensive, luxury look without the antique price tag. Choose a smaller vase for a more understated look, or go large if you want to create a bolder, more striking look.

**THE BOLD VASE:** If you want to liven up your neutral decor, or celebrate your love of colour, then a bold and bright vase is the way to go. There are some incredible pieces to choose from right now, blending vibrant colours with floral patterns to create a fashion-forward look. Keep the rest of your look simple to let the vase do the talking.

Whether you're looking for the perfect centrepiece or a dash of colour, or you want to dress up your space, there's a statement vase out there for you. Flowers or no flowers, your new vase will always have a place in your home.



HOME & DIY

Photo credit: hnm.com, Emily, Dunstons/Heals via livingetc.com

# We're HIRING!

Brentwood Auto Spares are a proud family run business, established in 1969, which has recently undergone investment into its infrastructure, facilities, and technology to bring it up to the 21st century. We are looking for career driven individuals to join our growing team, to help lead the market towards increased parts reuse and vehicle recycling.

## JOB OPENINGS

(All full time, permanent positions)

- Parts Sales Assistant ● Parts Assistant
- Vehicle Recovery Driver
- Administration Assistant

## APPLY NOW!

Send your CV to [info@brentwoodautos.com](mailto:info@brentwoodautos.com) or visit our website or Facebook for more details.

# SELL YOUR CAR

Contact us on  
**01245 248 828**  
for a scrap or salvage price

**PARTS & SPARES**  
Visit our website, eBay shop  
or contact us for more info.

**WEEKLY ONLINE SALVAGE AUCTION**  
Visit our website to view vehicles



[www.brentwoodautos.com](http://www.brentwoodautos.com) 01245 248828 / 249080 @BrentwoodAutos brentwoodautospar1969

Brentwood Auto Spares Ltd, Yard 2, Pools Lane Ind Est, Pools Lane, Highwood, Chemsford, Essex, CM1 3QL

# Come home to a clean house



Our professionally trained team of maids will make your home sparkle with each visit. We know it's not a one-size fits all service, that's why we work to tailor our cleans to your individual needs, schedule and budget.

**Call us today to arrange your no obligation in home quote**

Emma Brooks

01245 494003

[emma.brooks@mollymaid.co.uk](mailto:emma.brooks@mollymaid.co.uk)

[www.mollymaid.co.uk/locations/chelmsford/](http://www.mollymaid.co.uk/locations/chelmsford/)



See what our customers have to say at [uk.trustpilot.com](https://www.trustpilot.com) Trustpilot

# LOCAL NEWS

*from your neighbourhood*



LOCAL NEWS



# Care home staff's work recognised with national award

Staff at a supported housing service in Chelmsford are delighted to have won a national care award.

Sanctuary Supported Living's Nickleby Road, which caters for adults with learning disabilities and autism, was nominated in the Great British Care Awards 2020/21.

The awards ceremony for the south east region of the awards took place recently and celebrated the hard work and dedication of staff from across the care sector.

The Nickleby Road team was nominated in the Housing with Care category for its outstanding expertise in person-centred support, meeting the complex needs of adult residents with various learning disabilities.

The judges commented that the service is "brimming with enthusiasm, energy and creativity" and that staff "are 100 per cent committed to the goal of supporting people with learning disabilities in moving on and living independently".

Michelle Gilbey Mills, local service manager, said: "I couldn't be happier or prouder of my team, who always go above and beyond to give our inspirational residents the support they need to live the best life possible.

"It's a privilege that I get to do a job I love every day and our award is just the icing on the cake."

After winning the Housing with Care award in its region, Nickleby Road is in the national finals, which will be held at the ICC in Birmingham next month.



## Popular park to become nature reserve

LOCAL NEWS



Admirals Park in Chelmsford will be added to Natural England's list of Local Nature Reserves (LNR) after Chelmsford city councillors agreed the status change at a meeting on July 13.

LNRs benefit people and wildlife and contain geological features that are of special interest locally, offering people opportunities to study and learn about nature, or simply to enjoy it.

The park's change to LNR status will not impact the public's continued use of the park, but seeks to preserve the local environment for the future.

Jane Houghton, a senior adviser for Natural England, said in her letter to Chelmsford City Council in March: "Protecting this site and its habitats will allow it to continue to be used and valued by local people for recreation and enjoyment of the natural environment."

Councillor Rose Moore, cabinet member for Greener and Safer Chelmsford, is "thrilled this great news can be announced".

She said: "I must pay tribute to the parks team for managing the space.

"We aspire to see more local areas, and especially urban areas in Chelmsford, declared as LNRs."

## Two events forced to cancel due to ongoing pandemic

Two beer and cider festivals in Chelmsford have been cancelled owing to the COVID-19 pandemic, organisers have said.

Members of the Camra Winter and Summer Chelmsford Beer and Cider Festivals said that they were looking at "an alternative festival to take place later this year".

The next event would depend on "guidance given by the government", they added.

The festival was last held in February 2020 in Chelmsford's Admirals Park.

A spokesperson for the festivals said via their website: "Unfortunately, the organisers have decided

to cancel both the Winter and Summer Chelmsford Beer and Cider Festivals due to the ongoing COVID-19 pandemic and current government restrictions.

"We are looking at possible ideas for an alternative festival to take place later this year, depending on the guidance given by the government. Please follow our social media accounts for updates on this."

## City to welcome famous music festival next year

Chelmsford City Council has signed a long-term deal to bring one of the UK's major festivals to the city.

Creamfields, one of the world's biggest electronic music promoters, is creating a new festival at Hylands Park for June 2022.

The famous festival, which takes place in Daresbury in Cheshire, has just announced plans to bring the award-winning event to a new site with a sister festival in Chelmsford.

Creamfields Chelmsford will take place on Friday, June 3 and Saturday, June 4, 2022, during The Queen's Platinum Jubilee bank holiday weekend.

The two-day camping festival will have a capacity of 50,000, with day tickets and a range of camping tickets available.

The Leader of Chelmsford City Council, councillor Stephen Robinson, says the event marks an exciting new chapter for the city.

He said: "Choosing Chelmsford to host the new southern edition of one of the country's biggest festivals, and a global brand at that, is a huge endorsement of the city as a destination for big events. One of our key aims is to make Chelmsford a better-connected place and this will put Hylands Park back on the map as one of the UK's top festival locations.

"A new music festival will also boost the local economy and generate income for the city council. This will help ensure that the council can continue to invest in the park for everyone to enjoy."



## DREAMING OF THE PERFECT GARDEN ROOM?

We can make it a reality.



ADAPT TO CHANGING LIFESTYLES WITH THE PERFECT GARDEN ROOM

- Multifunctional workspace
- Extra family space
- Use or let
- Prices to fit all budgets
- Custom built by professional, friendly, reliable tradesmen



To find out more contact Capital Electrical Ltd

Call 01245 527 094 or visit [www.cap-elec.co.uk](http://www.cap-elec.co.uk)

✉ [info@cap-elec.co.uk](mailto:info@cap-elec.co.uk)  [capitalelectricalservicesltd](https://www.facebook.com/capitalelectricalservicesltd)

 [capitalelectrical](https://www.instagram.com/capitalelectrical)

## DO YOU WANT TO DEFEAT DAMP & CONQUER CONDENSATION?



benham  
preservation

QUALITY DAMP SERVICES FOR  
DOMESTIC, HISTORIC & COMMERCIAL PROPERTIES

- ◆ DAMP PROOFING ◆ RISING DAMP ◆ CONDENSATION
- ◆ WOODWORM ◆ DRY/WET ROT

**DON'T DELAY - CONTACT US TODAY: 01245 708900**

[www.benhampreservation.co.uk](http://www.benhampreservation.co.uk) [info@benhampreservation.co.uk](mailto:info@benhampreservation.co.uk)





**MOWDEN HALL DESIGNS**  
THE LANDSCAPING SPECIALIST

**GARDEN TRANSFORMATION DESIGN & CARE**

**Patios • Decking  
Fencing  
Landscape**

Landscape Gardeners covering Burnham Chelmsford • Maldon • Tiptree • Witham

Tel: 01376 520746 • Mob: 07595 868944  
Web: [www.mowdenhalldesigns.co.uk](http://www.mowdenhalldesigns.co.uk)  
Email: [petercowling4050@btinternet.com](mailto:petercowling4050@btinternet.com)  
20, Sauls Avenue, Witham, Essex CM8 1JP

**WCS**  
Witham Cleaning Services  
Est. 1979

**ALL ASPECTS OF CLEANING CATERED FOR:**

- WINDOW CLEANING
- CARPET CLEANING
- CONTRACT CLEANING
- GUTTER & FASCIA CLEANING
- PATIO CLEANING
- CORONAVIRUS ANTIVIRAL FOGGING
- COMMERCIAL & INDUSTRIAL
- FREE NO OBLIGATION QUOTES GIVEN
- FULLY INSURED

CALL ON:  
07907121702 OR 07710049885

**Cancer patient helps design new treatment centre**



A new chemotherapy treatment centre at Broomfield Hospital in Chelmsford opened last month – and a cancer patient who has received care there for more than 20 years helped with its design.

The state-of-the-art centre will allow the hospital to see more cancer patients in a friendly and welcoming environment, while keeping them safely distanced.

Karen Travis, 59, from Broomfield, provided a helping hand for the £1.2million project. She has been a patient at Broomfield Hospital for the past 21 years, receiving five rounds of chemotherapy during that time.

Karen said: “For me, and many other long-term patients, the chemotherapy unit here at Broomfield has become like a second home, and all the staff here our extended family.

“I have witnessed many changes over the years, but the care given here by the team has always remained consistent: caring, cheerful and utterly professional.

“The opening of the new chemotherapy day unit has brought new hope for the future.”

Karen officially opened the centre alongside trust chief executive, Clare Panniker.

The new area is larger than the previous one, and has more chemotherapy stations so patients can receive their treatment more quickly.

The centre also includes an outpatient consultation suite, with two consultation exam rooms and two interview rooms.

From enquiries so far, it is believed that the victim and his friends had been approached by a group of men while out for the evening in Chelmsford.

There was an argument, and later in the evening the group of men approached the victim, who was assaulted. The suspects were wearing ski masks.

Anyone who was in the Springfield Road and High Street area between 8pm and 11.30pm is asked to contact Chelmsford CID, quoting reference 42/140135/21.

Contact the police online at [www.essex.police.uk](http://www.essex.police.uk) or call 101. Information can also be given to Crimestoppers anonymously on 0800 555 111 or [www.crimestoppers-uk.org](http://www.crimestoppers-uk.org)

**Win a pair of tickets for wellbeing festival**

An annual festival is giving residents the chance to discover the world of alternative health and beauty.

The third annual Soul Spirit & Wellbeing Festival is being held on Sunday, September 5, at the Ramsden Bellhouse Community Hall, Church Road, Billericay, from 11am to 4.30pm.

The event is a showcase of eco fashion, fitness, healthy food, and spiritual wellbeing and treatments. There will be yoga and dance fitness sessions, vegan food and drink, therapies, readers, crystals and candles.

Entry is £5 on the door and includes a strip of raffle tickets with the chance to win £500 worth of wellbeing goodies, with the money going towards the Essex Wildlife Trust. There will also be free gifts for the first 50 festival-goers.

VISION has 10 pairs of tickets to give away for free. To enter, send your name and contact number to [chelmsford@visionmag.co.uk](mailto:chelmsford@visionmag.co.uk) by Tuesday, August 31.

For tickets, visit [www.eventbrite.co.uk/e/soul-spirit-wellbeing-festival-tickets-154376455133](http://www.eventbrite.co.uk/e/soul-spirit-wellbeing-festival-tickets-154376455133)

facebook Instagram

**SHARP**  
Waste Management  
No1

<b>MINI SKIP HIRE</b>	<b>GARDEN CLEARANCE</b>
<b>COMMERCIAL WASTE</b>	<b>OFFICE CLEARANCE</b>
<b>BUILDERS WASTE</b>	<b>SAME DAY SERVICE</b>
<b>WEEKLY COLLECTION</b>	<b>WAIT &amp; LOAD SERVICE</b>
<b>HOUSE CLEARANCE</b>	<b>COMPETITIVE PRICES</b>
<b>DOMESTIC WASTE</b>	<b>NO HIDDEN COSTS</b>

**Call for a free quote**  
**07980 665 368**

**Man hospitalised after nightclub stabbing**

Police are investigating an assault on a man outside a nightclub in Chelmsford.

A 21-year-old man was stabbed in the leg near Popworld in Springfield Road at about 11.10pm on Friday, July 16. His injuries were serious, but not life-threatening or life-changing.







Welcome to At Home With Trish Interiors. If you really love something we can make it work and whatever your style we'll help you achieve it

BLINDS ✂ CURTAINS & CURTAIN POLES  
CUSHIONS ✂ LAMP SHADES  
INTERIORS

AHWT Interiors was established in 2016 by Patricia Nkomo, who makes the made-to-measure curtains and blinds herself using a wide range of fabrics, including Iliiv, Linwood, James Hare, Art of Loom and many more.

She also offers an expert interior design service.

Please contact Patricia for further information on 07902 854006  
info@athomewithtrishinteriors.co.uk ✂ www.athomewithtrishinteriors.co.uk  
2A Trinity Road, Chelmsford CM2 6HR



elite ovens

- deep oven cleaning
- full aga cleaning
- extensive hob clean
- ranges and stoves
- microwave clean
- intensive bbq clean

We give your oven a complete and professional clean, restoring it to a showroom-like condition. We don't just give it a quick wipe over – we're much more thorough than that! Our unique cleaning process involves removing all of the racks, trays, fan plates and bulb covers, and treating the whole oven with our unique cleaning products and techniques.



07789 748591  
info@eliteovens.co.uk

eliteovens.co.uk

VICKY FORD MP



Member of Parliament for Chelmsford



LOCAL NEWS

Over the summer, Parliament takes a recess. After a long term working on complex legislation, including tighter laws to protect victims from crime and new immigration rules to protect borders, this is a welcome break.

I will be catching up with various organisations around Chelmsford over the coming weeks as well as helping to deliver my Reporting Back Leaflet, so if you see me, do stop to say hello.

It was very good to talk to students of all ages from different schools across Chelmsford before their summer holiday. It is so important that we recognise just how challenging this time has been for students in particular. I am bowled over by the resilience of our young people and what they have done to help keep others safe.

I recently met Chris Blaydon, Countryside's managing director responsible for house building in the Eastern Region. I asked him for an update on building the new medical centre and on progress in remedying defects to properties. The medical centre is now to be constructed as a single build phase rather than two phases.

I have emphasised how important this medical centre is for the provision of GP services, not only in the Beaulieu area but also more widely, as it will bring additional GP capacity across Chelmsford. I am asking for regular updates on progress and will let readers know as soon as I learn more.

As ever, please do get in touch if you need help or advice. Please email vicky.ford@parliament.uk

## Stylish new showroom opens

Renowned bathroom retailer, Ripples, has expanded its national presence with a new showroom in Chelmsford.

Ripples Chelmsford, which is now open, features an array of quality products from some of the top bathroom brands in Europe. From hand-painted boat baths and stylish concrete basins to brushed gold brassware and marble tiles, the showroom features products and design solutions to suit a range of styles.

Once customers have browsed the selection of products, an in-house designer will be on hand to expertly guide them through their bathroom project, creating a unique design specifically tailored to their individual needs.

Owner and director of Ripples Chelmsford, Ross Buck, said: "My business partner, Paul, and I are delighted to open a Ripples showroom here in the heart of Chelmsford.

"Having worked in the bathroom industry for nearly 20 years, we understand the importance of every part of the process; from sourcing quality products and creating inspiring designs, right the way through to the final installation.

"We're excited to bring our knowledge and passion for bathrooms to Essex and to be doing so with the



support of the Ripples family."

With its first showroom opening in Bath in 1988, Ripples has more than 30 years' experience in designing bespoke bathrooms for customers up and down the country. With an impressive collection of 13 showrooms nationwide, Ripples has built a reputation for creating innovatively designed and beautifully finished bathrooms.

Ripples Chelmsford is located at 8 Bond Street North, CM1 1GH.

For more information, visit ripplesbathrooms.com or call 01245 287977.

# THE EXPERTISE TO REALISE YOUR IDEAS



With over 40 years in the industry, Lookout Windows and Doors are one of the principal window and door providers across the South East. We have worked hard to establish our reputation as a company of knowledgeable and dependable fitters, offering competitive prices and high quality finishes. We are dedicated to maintaining 100% customer satisfaction and take pride in the work we do on each individual project.

After getting in touch, we will visit your home and discuss your requirements before pricing accordingly. We will send you a qualified written quotation for you to consider at your own pace.

When you decide to work with us, friendly and professional surveyors will visit your home and record precise measurements for manufacturing, to ensure each bespoke product is tailored specifically to your needs, and we will soon contact you to book an installation date.

Our team of highly-experienced glaziers will then commence fitting your windows or doors to the highest standards from top to bottom, leaving you with no mess and zero stress.

Upon completion, a member of our team will walk around each room with you checking that you are 100% satisfied with the result, and demonstrating how the product works.

We're here to bring your ideas to fruition. With an understanding that home improvements require quality products and friendly service, we aim to deliver your vision on time and stress-free.



[www.facebook.com/lookoutwindows](https://www.facebook.com/lookoutwindows)

[www.instagram.com/lookout\\_windows\\_and\\_doors](https://www.instagram.com/lookout_windows_and_doors)



Bi Fold Doors



Composite Doors



30% OFF WINDOWS

10 YEAR GUARANTEE



Windows



Conservatories

- BIFOLDING DOORS
- FLUSH SASH WINDOWS
- CONSERVATORIES
- CLADDING
- 40+ YEARS EXPERIENCE
- COMPOSITE DOORS
- CASEMENT WINDOWS
- PORCHES
- SOFFITS & FASCIAS
- FREE QUOTES

We offer free advice with a relaxed approach, which means NO high pressure salesmen

01245 527 097







HISTORY



# WHEN THE MONA LISA *went missing*

DETAILING THE 110TH ANNIVERSARY OF THE THEFT OF THE ICONIC PORTRAIT

Stealing the world's most famous pieces of art is usually about status, spite or financial gain, yet for Vincenzo Peruggia, the architect of the theft of the Mona Lisa on August 21, 1911, it was none of these things... or so he said.

Painted in 1503, the painting ended up in France following Napoleon Bonaparte's widespread plundering of art during the Napoleonic Wars. Many of its various mysteries – the creeping smile, the haunting face, even the lack of eyebrows – can only be answered by its long-dead creator, Leonardo da Vinci.

The masterpiece had hung in the Louvre for more than a century before Peruggia, an employee at the museum on the banks of the Seine, snuck it out under his smock after having hidden in the building overnight. The gendarmerie were at a complete loss as to who stole the artwork and the theft created a media sensation, with the mystery featuring on the front pages of newspapers worldwide.

Peruggia kept the painting in his apartment in Paris for two years, then took it back to Italy. Herein lies his claim that it was removed expressly with the intention of returning it to its homeland. The thief's explanation was undermined by the fact that when contacting Florence art dealer Mario Fratelli, he placed a 500,000 lire price tag on the piece.

No sooner was the deal discussed than the prospective buyer contacted the police and Peruggia was arrested.

For his crime, the Italian received only a short prison sentence – he served seven months and was hailed a patriot upon his release. Alas, his attempts were in vain, as the Mona Lisa was returned to the Louvre, where it has been on display ever since, its notoriety merely enhanced by the theft.

Peruggia died in 1925 on his 44th birthday, leaving behind a wife and daughter.



## Steeple Bay Holiday Park

PARK HOLIDAYS

### THE BEST REASON TO CHOOSE A STAY-CATION!



- Pet Friendly
- Private boat slip only
- Boat Storage
- Fishing Lake
- Outdoor Pool
- Sleep
- Beach
- Owners Events

Holiday homes **£14995!**  
starting from

Free 2021 Site Fees | 2022 Site Fees From **£999**

Payment Options Available

Please Contact Lara For More Info And See Why everyone is choosing a **STAY-cation!**

☎ 07415239231

✉ [Lwilson@parkholidays.com](mailto:Lwilson@parkholidays.com)

📍 Southminster, CM0 7RS

DOWNLOAD OUR APP FROM THE APP STORE TODAY!

## CHELMSFORD'S PREMIER TAXI COMPANY

# FAREWAY

# 01245 355 555



# SPACE IS THE PLACE



Photo credit: Virgin Galactic/ZUMA Press Wire Services/Shutterstock

## HOW SIR RICHARD BRANSON MADE THE ULTIMATE JOURNEY AND FIRED VIRGIN GALACTIC INTO THE ANNALS OF HISTORY

Sir Richard Branson has been the voice of countless business tomes and multiple entrepreneur tutorials, all advising success-hungry go-getters how they can flourish in the relentless world of enterprise.

And that's great, until you consider how many times he himself has come close to what we might deem ultimate bankruptcy – death.

In his second autobiography, *Finding My Virginity*, the 71-year-old self-starter lists 75 occasions when the end might have been nigh – from swimming to shore from a sinking fishing boat on honeymoon (he and first wife, Kristen, were the only survivors), to falling down a gaping gorge on Necker Island, to so many serious airborne emergencies you'd be surprised if he ever wanted to leave terra firma again... except, this is Richard Branson.

A man who has never admitted defeat, the Virgin founder has now ascended to a level of human achievement that sets him apart from anything he has achieved in an office or on a shop floor. That's because on Sunday, July 11, the daredevil journeyed 53 miles to the edge of space on his craft, Unity, ably supported by two pilots and three employees. He departed from the Spaceport America facility in New Mexico, with the intergalactic trip and re-entry completed in around an hour.

Branson said: "I have dreamt of this moment since I was a kid, but honestly nothing can prepare you for the view of Earth from space.

"The whole thing was just magical."

Branson's competitive streak is the thing that has kept him going for more than half a century in business, and the fact that he is the first to

successfully complete a space tourism venture ahead of Amazon's Jeff Bezos and SpaceX's Elon Musk didn't stop his rivals from congratulating him afterwards.

Ever the type of person to prepare a platform for future exploration, he admitted afterwards: "I've had my notebook with me and I've written down 30 or 40 little things that will make the experience for the next person who goes to space with us that much better."

While Branson's innovative endeavours in space tourism are clearly a unique first for 'everyday' humans, we are a long way from the days of the Space Race and an era where countries were driven to send rockets into space with competitive regularity. In a sense, that makes his daredevil ways even more applaudable, although it was

always destined that he would be the first. From hot air balloon near-disasters over the Atlantic in the 1980s to bungee jumping off Victoria Falls in Zambia, Branson has always put himself forward as the exemplar not just of his Virgin brand, but also of a mindset that insists everything is achievable if you have the courage and conviction.

Perhaps such a desire to explore comes from when, as a four-year-old, his parents used to drop him off on one side of Blackheath and tell him to find his way home. Perhaps his brand of risk dates back to the early days of Virgin Records when he narrowly avoided a prison sentence after illegally importing records; or perhaps this addiction to adventure is the very thing that fuels Sir Richard Branson on to future innovation and further greatness. Whatever it is, he is a unique inspiration and someone we rightly revere.



# W.1 WEST ONE WOOD FLOORING AND CARPETS LTD

Manufacturing • Installation • Restoration



- West One Wood Flooring and Carpets Ltd is a specialist in the manufacturing, installation and restoration of antique reclaimed and new timber flooring
- We can supply and fit a variety of stunning timber floors for domestic properties and commercial projects
- Installation is by a skilled friendly professional team who offer high quality service and aftercare
- Our flooring is competitively priced with innovative solutions to suit your needs
- We now offer a more comprehensive range of flooring including carpets and Karndean.

Stockists of



Call us on  
01277 630837  
07833 753501  
07545 772070

[www.westonewoodflooring.co.uk](http://www.westonewoodflooring.co.uk)

Unit 3 Blackall Industrial Estate,  
Hamberts Road,  
South Woodham Ferrers  
Essex CM3 5UW



# Cloudy2Clear, A Local Service With A Smile.

I think we can all agree that the sooner we see the back of 2020 and this dreadful corona virus the better. That said, there are also some heart warming positives that we can take out of this situation. It has often been said that we can only really get to know one another and realise what is truly important in times of crisis. I think few would argue that in this case what has proven to be important is local community spirit.

When talking to the Manager of Cloudy2Clear windows Chris Miller it became clear that these values have been held dear for a number of years. Since starting the business some years ago Cloudy2Clear have remained true to their core values of

supporting the local community by providing a service that saves the public money.

The Cloudy2Clear service only requires the glass to be replaced and not the whole window once the unit has failed. Chris commented "Cloudy2Clear were able to assist our community through the last financial crisis in 2008 due to the savings that can be made in using our service. Unfortunately we might be going through something similar again soon and the public can rest assured that we will be there to help again".

For a free quotation please call **0800 61 21 118** or visit [cloudy2clear.co.uk](http://cloudy2clear.co.uk).

“  
All C2C employees operate a strict social distancing policy.  
”



## Have Your Windows Steamed Up?

Replace the pane, not the frame!

All glazing backed by our  
**25**  
YEAR  
GUARANTEE

**"I really liked the fact that they were a local community run business"**

Janet Beard

**Which?**  
Trusted trader  
We are a  
Which?  
Trusted Trader

Social distancing in operation

Faulty locks, handles or hinges?

**cloudy2 CLEAR**  
WINDOWS  
REPLACING YOUR FAILED DOUBLE GLAZING

Priority freephone  
**0800 61 21 118**

[www.cloudy2clear.co.uk](http://www.cloudy2clear.co.uk)

Love Your Home - Protect Your Windows - Save Money





# PUZZLES & TRIVIA

PUZZLES

Answers: see end of The VISION Listings

### ACROSS

- 1. Bog (4)
- 3. Difficulties (8)
- 9. Settled oneself comfortably (7)
- 10. Flower part (5)
- 11. Cook in hot oil (3)
- 12. Mother-of-pearl (5)
- 13. Name of a book (5)
- 15. Drives out from a place (5)
- 17. Up to the time when (5)
- 18. Cereal plant (3)
- 19. Mental impressions (5)
- 20. Not tidy (7)
- 21. Mobster (8)
- 22. Young kangaroo (4)

### DOWN

- 1. Making (13)
- 2. Tarnished (of a metal object) (5)
- 4. Least polite (6)
- 5. Efficient (12)
- 6. Anticipates (7)
- 7. Obviously (4-9)
- 8. Decomposition by a current (12)
- 14. Among (7)

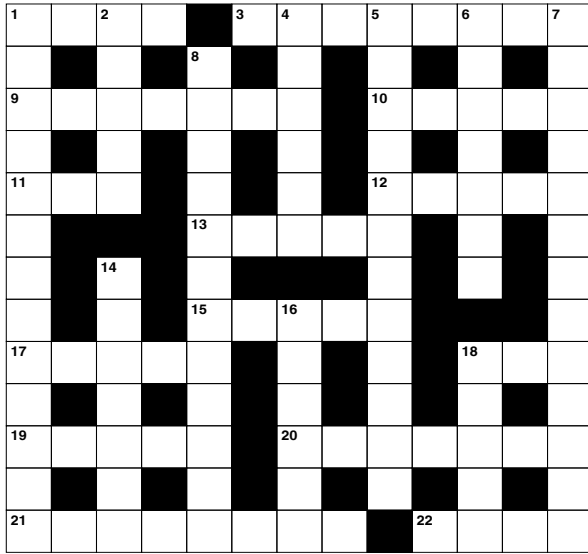

- 16. Safe (6)
- 18. Lover of Juliet (5)

### DID YOU KNOW?

- ▶ As early as 250 AD, cocoa beans were once used as barter currency in exchange for food and clothes
- ▶ In 1961, Hamburger University was opened in the basement of a McDonald's restaurant in Elk Grove Village, Illinois. Graduates received a Bachelor of Hamburgerology degree
- ▶ When you eat a chilli, the burning sensation is caused by a chemical compound called capsaicin
- ▶ Cucumbers are made up of around 96 per cent water, making them the food with the highest water content
- ▶ A bunch of bananas can also be referred to as a 'hand' and a singular banana a 'finger'
- ▶ Almonds are actually seeds, although many people classify them as nuts

### SUDOKU

			2		6			
8		7						4
	6			5		3		
		6	3					
		8	1		2	5		
					8	6		
		5		8				9
2							1	5
			5		4			

Chelmsford's Friendly Local Game Store!

**Now Open Tuesday - Saturday!**

Looking for an activity for the whole family?  
Our range of games and puzzles has something for every household!



26 Baddow Road Chelmsford CM2 0DG  
(opposite Meadows Q-Park)  
Open Tuesday - Saturday 10am - 5.30pm  
Sunday 10am - 4pm

Shop Online at [www.counterculturegames.com](http://www.counterculturegames.com)  
and collect in store!

[www.counterculturegames.com](http://www.counterculturegames.com) 07856 348288 info@counterculturegames.com

## Soul, Spirit & Wellbeing Festival

Come and experience a new world of spiritual health

Nutrition \* Fitness  
Yoga demonstrations & classes  
Vegan friendly food  
Beauty \* Fashion \* Readings  
plus much more...

Free gift for first 100 through the door

Sunday 5th September 2021 from 11.00am to 4.30pm  
Ramsden Bellhouse Village Hall, Church Road, Ramsden Bellhouse CM11 1RN  
£5 entry, includes free ticket to win £500 worth of wellbeing goodies!  
Tickets on sale on the day and at Eventbrite Supporting the Essex Wildlife Trust.



SOUL SPIRIT & WELLBEING FESTIVAL



# Your Garden

If you can dream it, we can design and build it!

**Landscape Design  
Plant & Tree Solutions  
Landscape Management  
Landscape Enhancements**

Pathways & Patios • Construction • Maintenance • Ponds & Water Features  
Planting • Artificial Grass • Block Paving • Bespoke Garden Buildings

**Phipps**  
landscapes

Contact us for your free quote  
01371 871551  
www.phippslandscapes.co.uk  
phipp@mail.com





## Do you have a roof cleaning project we can help with?

**WE TAKE THAT EXTRA STEP TO PROTECT YOUR ROOF**

Roof Cleaning ♦ Gutter Cleaning  
Roof Scraping-Demossing  
Jet Washing - Patio/Driveway

IN PARTNERSHIP WITH





**CONTACT US TODAY**  
07891 176124 ♦ 01245 922133  
www.essexroofcleaners.co.uk  
info@essexroofcleaners.co.uk







# Scrap that!



If you are looking for ways to reduce waste and save money on fresh produce, then growing scraps – also known as garbage gardening – is the way to go.

### Bulb vegetables

Vegetables such as spring onions, leeks and fennel can be grown in a similar way to leafy greens. Cut off the end with the tiny roots so that you have a scrap about one-inch tall. Place root down in half-an-inch of water in a saucer and keep fresh. A supply of shoots will soon appear, which can be immediately harvested. Alternatively, transplant into soil to enjoy these veg indefinitely.

### Leafy vegetables

Leafy vegetables that grow in heads, such as celery, romaine and bok choy, are some of the easiest scraps to grow. Cut off the plant's base (around an inch tall), place it cut side up in a saucer and add half-an-inch of water. Water regularly and place in a sunny spot indoors. Leafy scraps will grow on a sunny indoor windowsill all year round or can be transplanted into soil when they show roots.

### Root vegetables

When it comes to root vegetables such as beetroots and turnips, you can grow tasty leaves that are ideal for salads and sautés. Just cut off the top, leaving half-an-inch of the vegetable attached, and place cut side down in water in a shallow container so that only the root is covered. Fresh greens will soon appear.

### Avocados

This fruit regrows easily in water. Just clean the pit, stick in three or four toothpicks around one-third of the way down from the pointy end and sit the pit on a glass so that the toothpicks support it on the rim. Add enough water to cover the pit's bottom half and refresh regularly. Once the pit has roots and a sprout, move to a container with soil, keeping the top half of the pit above the soil line.





GARDENING



# ONE MAN WENT TO MOW

**W**e cherish our gardens for the freshness, variety and life they bring to our homes, but a bit of cultivated creativity can add a whole new level of interest to your luscious lawn.

### PERFECT PATTERNS

You can achieve the most wonderful lawn patterns simply by adding a striping kit to your lawnmower. This bends the blades of grass, meaning that stripes can be achieved by leaning the grass towards or away from the eye.

### THREE OR MORE STEPS TO HEAVEN

From stepping stones to a mosaic path, breaking up your lawn with a decorative stone or wooden walkway will give it personality and depth, as well as preventing the gradual wearing away of grass marking out the path to the shed.

### SIMPLY SOLAR

Give your lawn light and radiance, even when the nights begin to draw in, with a selection of solar lights which can be inserted into the beds around the perimeter.

### WILDLIFE

Section off a quiet part of your lawn in order to create your own mini wildflower meadow. Plants and grasses such as cowslip, red clover, hoary plantain and birds-foot trefoil can be bought from garden centres and will add a rustic feel to your garden, where plants and insects can thrive.

### MAIN FEATURE

A water feature will bring extra life to a lawn, as well as providing an audible, gentle backdrop to days spent in the garden. The hard work is in the installation, but with a variety of traditional and contemporary features, coming in all shapes and sizes, you can quickly bring extra interest to your lawn space.

### STONE THE CROWS

Finally, how about making a focal point out of large rocks, an old tree trunk or some scattered driftwood as an artistic feature on your lawn? Not only will your garden space have abounding personality, but you'll also be encouraging natural life into the various nooks and crannies.



## Daniel Landscapes Ltd

All of your Landscaping & Tree Care Needs



- Tree Surgery & Removal
- Pollarding & Pruning
- Hedge Trimming
- Shrub Pruning
- Garden Clearance
- Site Left Tidy

- Driveways & Patios
- Paths & Brickwork
- Gravel Gardens
- Fencing & Turfing
- Drive & Patio Cleaning
- Tarmacadam/Tar & Chip

Tel: 01621 892 659 or Mob: 07495 766 372  
 info@daniel-landscapesltd.co.uk  
 www.daniel-landscapesltd.co.uk

WAYSIDE, PLAINS ROAD, LITTLE TOTHAM. NR MALDON. ESSEX. CM9 8JF

# SILVERTHORN SKIP HIRE

## SKIP HIRE TO YOUR DOOR

**Brand New 4, 6, 8 Yard Skips**  
**Transit Tipper Wait & Load Service**

**PRICES BEGIN FROM:**  
4 Yard: £200 • 6 Yard: £230 • 8 Yard: £250

**CONTACT US TODAY**  
01621 840229 • 07738 110443

silverthornwaste silverthornskips





## Male erectile dysfunction tablets and female libido tablets

Free discreet p&p  
All methods of payment accepted



Call **07719 546824**

Visit **www.edmalehealth.co.uk**



## MOBILE MICROSUCTIONING EAR TREATMENTS

- EAR WAX & EAR CANAL BLOCKAGE REMOVAL
- RELIABLE & AFFORDABLE
- SAFE FOR ALL AGES
- CONSULTATIONS IN YOUR OWN HOME



Jenny Oakley, RGN  
B.Sc (Hons) Comm

**CONTACT JENNY ON 07482 005 717**

[jenny@clearearmobilemicrosuctioning.co.uk](mailto:jenny@clearearmobilemicrosuctioning.co.uk)

[www.clearearmobilemicrosuctioning.co.uk](http://www.clearearmobilemicrosuctioning.co.uk)



CALL TODAY FOR YOUR NO OBLIGATION QUOTE WITH NO HIDDEN EXTRAS

## ALL TREE WORK UNDERTAKEN

- FAMILY RUN BUSINESS
- OVER 35 YEARS EXPERIENCE
- PRUNING ○ THINNING ○ REDUCTIONS
- FELLING AND REMOVAL ○ DEAD WOOD REMOVAL
- SITE CLEARANCE ○ HEDGE MAINTENANCE
- FIREWOOD SALES FULLY INSURED

ESSEX TOP RATED TREE SURGERY COMPANY 2017/2018 ON

★★★★★ [Checkatrade.com](https://www.checkatrade.com)  
Where reputation matters



**07500 870 309**

[www.essexrecareltd.co.uk](http://www.essexrecareltd.co.uk)



UNUSUAL FRUIT OF THE MONTH:

# Kiwano

The kiwano – also known as the horned melon owing to its spiky exterior – is an exotic fruit that is native to Southern Africa. Boasting an incredibly versatile flavour, kiwano can be enjoyed in many different ways.

at room temperature. An unripe kiwano can last for around 20 days at room temperature, whereas a ripe one will stay fresh for up to 10 days. Once cut, it needs to be used by the next day.

### WHAT ARE THE HEALTH BENEFITS OF KIWANO?

Kiwano is a low-calorie fruit that is high in vitamin A, beta carotene and magnesium. The seeds contain antioxidants, which can help to boost your immune system.

### WHAT DOES KIWANO TASTE LIKE?

The flavour of kiwano has been unusually likened to that of a cucumber, a banana and a lemon/lime. Its texture is similar to a passion fruit or pomegranate, with ripe kiwano showcasing orange skin and lime-green, jelly-like flesh. The skin, flesh and seeds are all edible, although be careful when eating the horns.

### HOW TO PREPARE KIWANO

- Take a knife and slice in half – either through the middle or lengthways
- Gently loosen the pulp away from the skin using a knife
- Scoop out the pulp with a spoon or by squeezing it with both hands over a bowl
- Alternatively, slice into wedges and eat in the same way as you would an orange

### WAYS TO EAT KIWANO

- As a simple snack
- In a juice or smoothie
- In a cocktail such as a kiwano margarita or kiwano daiquiri
- Added to a tomato salsa
- Frozen into an ice lolly
- Blended into ice cream

### HOW TO STORE KIWANO

The kiwano fruit does not like the cold, so it is best kept out of the fridge and instead stored





# Looking back on when we first met...



SPORT



## HOW GARETH SOUTHGATE'S ENGLAND HEROES CAME SO CLOSE TO ENDING 55 YEARS OF HURT

Putting to one side the sour way it ended, the UK's Euro 2020 experience was undoubtedly the tonic the whole nation needed.

While, as a country, we are certainly not alone in the mental and physical setbacks encountered over the past 18 months, the spectre of COVID-19 loomed particularly large over these shores. Even as the showpiece final played itself out at Wembley on July 11, the banks of empty seats showed that the pandemic is not over yet.

Add in economic and societal tensions, and a successful England team was the boost everyone was hoping for. And for a few weeks, we were uplifted, inspired and full of admiration for our heroes.

In Gareth Southgate, England had a manager of wisdom, yet weighed down somewhat by the

expectation of what this team should do. Making it to the World Cup semi-final three years ago became a standard to replicate, at the very least, and with home advantage for all but one game in the tournament, there was always the justified belief we should go far.

Many label the former defender a 'yes man', but his team selections clearly showed a resilient, stubborn side to his character. Blessed with an unprecedented array of attacking flair, Southgate opted for a 'safety first' strategy, nullifying the opposition's forward threat in three group games – two of which saw 1–0 wins (versus Croatia and Czech Republic), with the other an admittedly dour goalless draw against Scotland.

In the first knockout game, a 2–0 win against old rivals Germany; in the quarter-final, a totally

dominant showing as Ukraine were hit for four; in the semi-final, the courage and fortitude to come from behind (and the shock of actually seeing someone put the ball in our net) as we defeated Denmark 2–1.

Southgate's confidence in his stubborn 5–3–2 formation was upheld in every game. When he switched to a 4–3–3, we marvelled at the sudden versatility of the squad. It's this very thing that will give us the confidence to succeed at the World Cup in Qatar next year, when expectation levels will once again be incredibly high.

Regrets? Well, the horror of the penalty shoot-out came back to bite us. But apart from that, some will feel we should have been more positive going forward. In Raheem Sterling and Harry Kane, we always had matchwinners. Even with five at the

back, the wing-back play of Kyle Walker and Kieran Trippier offered attacking intent. But many will point to the lack of real opportunities for Jack Grealish, Jadon Sancho, Jude Bellingham, Marcus Rashford, Phil Foden and others, and wonder what those talented lads might have achieved with longer on the pitch.

The good news is that 'youth' is almost a byword for England now. We had the second-youngest squad in the whole tournament and, arguably, on paper, the most talented. It's been some time since we've been able to lavish such high praise on our Three Lions, even if we still find ourselves ticking the box titled 'unfulfilled potential'.

In Gareth we trust, and he will know better than anyone else how we can take that one last step forward into football folklore.

Photo credit: Faundo Arizabaga/POL/EPFL/EFES/Shutterstock

**WIN TOGETHER. LOSE TOGETHER. WE ALL STAND TOGETHER.**





BEAUTY



# MAKEOVER

## your man

Unlike women, most men seem to have an "if it ain't broke, don't fix it" approach to getting a new hairstyle. But does your current cut really complement your face? Discover the latest hairstyle trends for men based on each face shape below.

### THE TEXTURED CROP

Best for triangle-shaped faces

If you've got a commanding jawline that outmeasures your cheekbones, then you have the perfect face shape to rock the textured crop. Seen on the likes of Chris Hemsworth and Jake Gyllenhaal, ask your barber for some extra weight on the sides and length and texture on the top.

### THE LONG & LAYERED

Best for oval-shaped faces

For those with an oval face, you are in the lucky position to be able to carry off long hair à la Jason Momoa. For optimum results, go for regular trims so that your hair remains in good condition. Avoid if you have very fine hair.

### THE CHERUBIM

Best for heart-shaped faces

Heart-shaped faces perfectly suit a cherubim cut, which both Justin Bieber and Harry Styles have previously showcased. Best described as a grown-out bowl cut, this hairstyle is popular with men who want the versatility of length for styling and don't mind a slightly feminine look.

### THE MESSY BED QUIFF

Best for diamond-shaped faces

Great for showcasing length on the top and natural texture, this is an easy style that requires little maintenance. Make sure to ask for plenty of length in the fringe, getting shorter towards the back.

### THE SWEEP BACK

Best for square-shaped faces

If you are growing out your hair and you have a square-shaped face, you are the ideal candidate for a swept back look. Enjoying renewed interest since the series *Poldark* hit our screens, ask your barber to balance your hair for this longer style.



Photo credit: ier/radin/Shutterstock.com, Tinseltown/Shutterstock.com, Curbankler/Shutterstock.com, Kathy Hutchins/Shutterstock.com, ranavolobueva/Shutterstock.com

**BROOMFIELD OPTICIANS**

- Professional local eye care
- Bespoke service
- Over 20 years experience as a qualified Optometrist
- Proud to provide that individual attention to detail
- Friendliest caring team in Chelmsford

Call now to make an appointment with Louise  
**Mr Anish Chauhan, Optometrist**  
 24 Broomfield Road  
 Chelmsford, Essex CM1 1SW

**T. 01245 352803**  
[www.broomfieldopticians.co.uk](http://www.broomfieldopticians.co.uk)

**Salsa D'Lite Salsa Club**

**CLASSES HELD AT**

**Mondays & Wednesdays** Beaulieu Community Centre  
 Beaulieu Square, Centenary Way,  
 Chelmsford CM1 6AU

**Saturdays** Danbury Sports Centre  
 Dawson Field, Main Road, Danbury,  
 Chelmsford, CM3 4NQ

**Salsa Classes**  
 Book your place call NOW  
 Beginners welcome

[www.salsadlite.co.uk](http://www.salsadlite.co.uk)  
 Mob. 07831 650618

YOU NEED A BETTER HEADSHOT.

If you strive to be seen as a leader in your industry, your image should reflect your capabilities as an expert.

**Ingrid Talosi**  
 INGRID TALOSI PORTRAITS

07714 265 830  
[ingrid@talosiphotography.com](mailto:ingrid@talosiphotography.com)  
[talosiphotography.com](http://talosiphotography.com)  
 6 Annonay Walk, Chelmsford, Essex CM2 6FL





# HOW TO PERFORM CPR ON AN ADULT

Cardiopulmonary resuscitation (CPR) could save your life, the life of a loved one or the life of a stranger. Find out how to perform CPR on an adult below.

### HOW TO DO CPR ON AN ADULT:

- > If you find someone collapsed, do not place your face close to theirs. Instead, check to see if they are responsive by asking them questions. If they do not respond in any way, they are unresponsive and should be treated as soon as possible.
- > Next, check that their airway is open and clear by placing one hand on their forehead to tilt their head back and using two fingers from your other hand to lift their chin.
- > To check if they are breathing, do not place your face close to theirs. Instead, watch to see if their chest moves.
- > If an adult is unresponsive and not breathing, ask someone to call 999 or 112 for emergency help and to find a defibrillator while you commence CPR as detailed below.
- > Place a towel or piece of clothing over the mouth and nose of the casualty to protect yourself from the risk of infection.
- > Kneel next to the person and put the heel of your hand on the middle of their chest.
- > Put your other hand on top of the first and interlock your fingers, making sure that they do not touch the ribs.
- > Keep your arms straight, lean over the person and press down hard to the depth of 5–6cm before releasing pressure.

**TOP TIP:** Use the beat of the song *Staying Alive* to keep the right speed when performing chest compressions

IN NEXT MONTH'S EDITION, LEARN HOW TO PERFORM CPR ON CHILDREN AND BABIES.



We are proud to support Breast Cancer Awareness Month

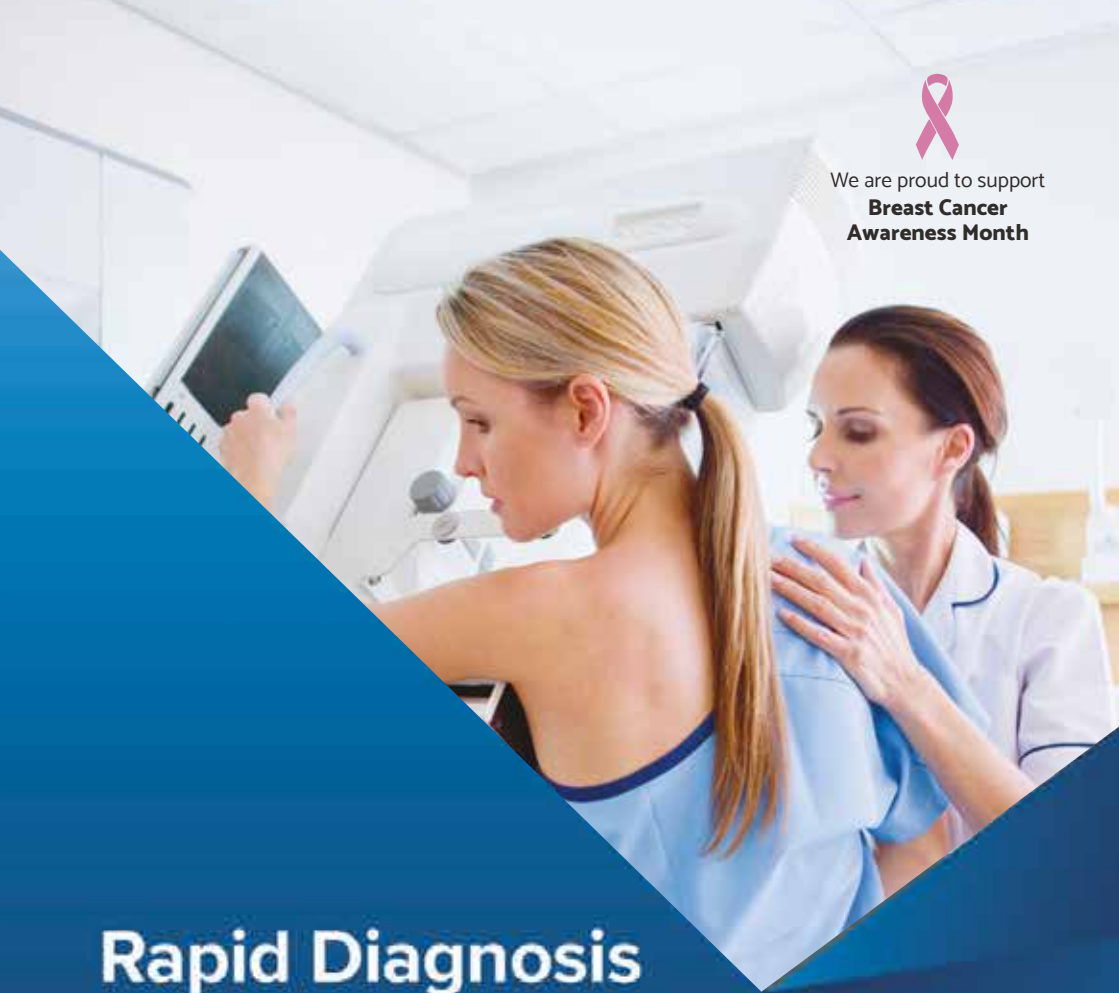

## Rapid Diagnosis Breast Clinic

Springfield Hospital's clinic is available to anyone with breast symptoms. If you are paying for yourself, just call the number below to make an appointment. If you are using your private medical insurance, please call your insurance company to get an authorisation number. Then call our appointments line who will make an appointment for you.

01245 234 000

Lawn Lane , Chelmsford, CM1 7GU

[www.springfieldhospital.co.uk](http://www.springfieldhospital.co.uk)

[/SpringfieldHospital](https://www.facebook.com/SpringfieldHospital)



Springfield Hospital

Part of Ramsay Health Care





# CAR TRAVEL *etiquette*



## THE SIX RULES PASSENGERS MUST OBEY ON LONG JOURNEYS

Whether setting off for a jaunt across the middle of America or simply on a work trip up the A1, it's important to recognise the hidden hierarchy that exists when it comes to car journey etiquette.

While our top six rules are all slightly tongue-in-cheek, we can all probably pick out times when we've heard the person behind the wheel pull rank.

### THE HEAT IS RISING

It's a confidant – and possibly rude – passenger who starts messing with a car's climate control. Sit tight and sweat it out... it's still better than walking.

### DRIVER DJ

From the minute you leave to the second you arrive, the soundtrack of your journey is deemed to be in the hands of the person behind the wheel. If you are graced with the opportunity to "put something else on", choose decisively and wisely.

### IT'S A CAR, NOT A BIN

One for the kids – whether chocolate bar wrappers, Happy Meal toys or poorly mopped-up orange squash, there is nothing that angers a driver more than finding his or her car resembling a bin lorry at the end of a long trip.

### FREE PETROL

Contributing towards petrol is usually something that's laid out before a journey starts, but if this hasn't been discussed and you find yourself pulling up at your destination, it's usually polite to offer.

### THANKS FOR THE RIDE

Gratitude costs nothing, and a simple 'thank you' to the driver will make him or her feel that much better about themselves after suffering half an hour of you bemoaning Arsenal's recent woes.

### THE FEET TREAT

Your pinkies should always be kept out of sight and in the footwell (there's a clue in the name). Raising them to the height of the dashboard – and leaving them there – is a one-way ticket to taking the bus next time.

## Travel with Confidence



**Dan Salmon,**  
Owner

I've got all the bases covered when it comes to booking right now...

I get it. Travel is a complex subject right now. So I'm here to help you navigate the government's traffic light system, testing and destination

protocols especially when guidelines across the world change day by day. I'll research and plan down to the smallest detail so you can explore the world again in complete confidence.

I've adapted and improved my complimentary pre-travel concierge service that will save you time and alleviate any anxieties you may be feeling as your holiday approaches. I will

expertly guide you and constantly monitor, (so you don't have to), the latest rules around quarantine and vaccination/ test certificates for arrival and returning home in addition to safety

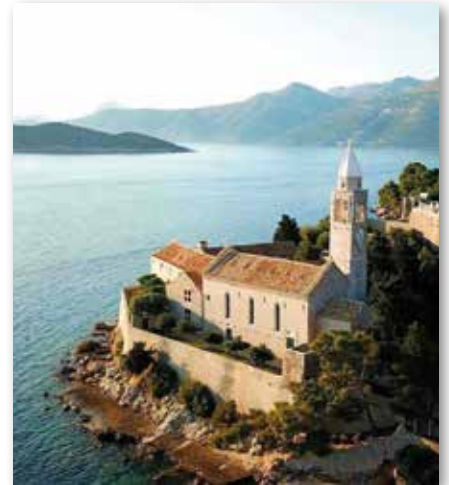

measures in place during your journey and at the destination with a comprehensive 'Essential Covid Travel Guide' provided at the time of booking.



Due to social distancing and hotel protocols, I highly recommend pre-booking of services and activities such as restaurants, kids clubs and spa treatments for the best experience

in resort. I'll be in touch at the right time to ensure these are pre-booked in advance, securing preferred dining times and desired access to facilities and of course to arrange any special requests that you may have.



NEVER A WASTED JOURNEY

Contact Dan for expert advice and to book on: 01245 469 771 [www.neverawastedjourney.com](http://www.neverawastedjourney.com)





Pay less for more!



**PAYNETWORX IS A CARD PAYMENT SERVICES PROVIDER, FOCUSED ON HELPING SMALL BUSINESSES IN ESSEX**

Did you know....

- 67% of all payments are now made by card
- Card payments are increasing year on year
- Most customers prefer to pay by card rather than by cash or bank transfer

**ARE YOU A LOCAL BUSINESS BASED IN ESSEX?**

If so, we're here to help.

- Exclusive deals and competitive rates for Essex businesses
- Dedicated account manager with 24/7 customer service in the UK

**ALL QUOTES ARE FREE AND NO-OBLIGATION**

Email: [hello@paynetworx.co.uk](mailto:hello@paynetworx.co.uk) ● [www.paynetworx.co.uk](http://www.paynetworx.co.uk)

Telephone: 01245 330720 and Quote "VISION"

FCA registered: No.: 900355

You may already be in a contract with another provider OR you may be new to card payments: either way contact us to see if we can help.



# Andys Aerials

Essex CM4 **Your local aerial installer**

- **New aerial & satellite installations**
- **Aerial & satellite repairs**
- **Extra TV points**
- **TV wall mounting**
- **System design & install**
- **Freesat & YouView installations**
- **Sky installations – repairs & upgrades**

Family-run business with over 20 years of experience.

Trading Standards Approved Aerial Installer.

Quality Workmanship At Sensible Prices.



Freephone: 0800 77 97 047

Mobile: 07916 305 977

Mobile Local Rate: 0 333 900 333 2

[www.andysaerials.com](http://www.andysaerials.com)

# HIVEO

alive



TECHNOLOGY

## SMART HEATING SYSTEMS AND HOW THEY WILL STYLE OUR FUTURES

Like a scene from a science fiction novel, you can now control appliances and systems in your home using your voice, a sleek home hub, or even remotely via your smartphone. From doorbells and lighting to security cameras and motion sensors, it has never been easier to make your home work for you. We also now have smart heating systems, such as Hive or Google's Nest, that have revolutionised how we heat our homes.

As the names suggest, these systems are developed with your preferences, lifestyle and – most importantly – comfort in mind. Gone are the clunky thermostats of yore that were either painfully complex to programme, or frustratingly simple with nothing more than a temperature dial. Both Nest and Hive boast stylish thermostats with customisable options, and, even better, you can also download a corresponding app that gives you full control over both your heating and hot water even while away from home.

Better still, this level of control helps you save money in the long run. Going to be home an hour late from work? Simply delay your heating until you're on your way back. Concerned about a sudden drop in temperature while you're away for the weekend? Enable the frost setting via your app to protect your pipes. You can even create zones within your house by buying smart radiator valves, to reduce your overall energy output while you're at home.

Going forward, it seems likely that devices such as these will become as ubiquitous as the kitchen sink as we edge closer towards the reality of the hi-tech modern home.



Photo credit: currys.co.uk, grahamdirect.co.uk, Hive YouTube





# I PREDICT A RIOT

**FROM BUILD-A-BEAR TO THE NUTELLA PANIC, THESE ARE THE MOST EPIC CONSUMER RAMPAGES EVER**

**W**hen consumers get a taste for a retail trend, there's every chance that seemingly sane people will transform into bloodthirsty consumers.

While it happens every year with Black Friday and January sales, here are four other occasions when people have stopped at nothing to get their hands on a cherished prize.

### THE FRENCH NUTELLA PANIC

It was a seemingly average 2018 before French supermarket Intermarché decided to slap a 70 per cent discount on Nutella. Cue a stampede for the spread, reminiscent of a situation four years previously where a hike in the price of hazelnuts caused similar stampedes across the UK. Nutty!

### THE BUILD-A-BEAR BOOM

Thursday, July 12, 2018, will forever be known as the Build-A-Bear day of mayhem. An initiative that invited customers to "pay their age" meant a top-of-

the-range bear could be purchased for well below the usual price point of around £50.

Yet they reckoned without the devotion of a younger audience, leading to stores being overrun, queues of up to four hours and police being called. What's more, the exercise turned out to be wholly unprofitable for the chain.

### TESCO'S BEER BONANZA

A computer error back in 2012 meant that instead of discounting two cases of beer by £4 at the checkout, the booze was costing £4 in total. It took the retailer hours to fix the error as shoppers across the country performed relays in emptying the shelves.

### AND WHO CAN FORGET THE 2020 TOILET ROLL HUNT?

As COVID-19 gripped the world in the spring of 2020, so too did a strange perception that this global pandemic would see us imprisoned in our bathrooms. As early toilet roll fanatics bought up large stocks of paper, so too did others in fear of supplies being exhausted. Thankfully, normality was resumed within a few weeks.



Photo credit: margouillat photo/Shutterstock.com, Helen89/Shutterstock.com, D K Grove/Shutterstock.com

## Need financial advice?



**Then let me help you!**  
**I'm Louise Selvage, your Chelmsford-based, Independent Mortgage and Protection Adviser.**

Are you thinking about buying a new property, reviewing your existing mortgage or, perhaps, considering equity release? Do you need advice about your pension? Would you like to review your savings or investment portfolio?

It can be difficult to know where to get good, reliable, financial advice, especially if you want a service that provides everything under one roof.

I'm a qualified independent mortgage and protection adviser with over 35 years' experience in banking and finance, and can offer you expert advice on all your financial needs, both personal and commercial.

**Mortgages, equity release, life insurance, business protection, investments, pensions, savings, inheritance tax planning – and much more.**

As an independent adviser, any advice I offer you about products and services will be impartial and drawn from the whole of the financial services market.

By providing you with advice tailored to your needs along with a high level of service, I aim to win your trust and build a long-term relationship with you; a relationship that means I can help you both now and, as your financial circumstances and goals change, in the future.

For a free initial consultation, please contact me to book an appointment.

I'm based in Chelmsford and look forward to meeting you!

*Louise*

Louise Selvage  
CertPFS, CertCII (MP)  
Independent Mortgage and Protection Adviser

t: 07734 776 932  
e: [louise@onefinancialsolutions.co.uk](mailto:louise@onefinancialsolutions.co.uk)  
w: [www.onefinancialsolutions.co.uk](http://www.onefinancialsolutions.co.uk)

One Financial Solutions Ltd is an Appointed Representative of 2plan wealth management Ltd. It is authorised and regulated by the Financial Conduct Authority and entered on the Financial Services Register (www.fca.org.uk) under reference 607130. Registered address: Dorset House, Regent Park, Kingston Road, Leatherhead, Surrey KT22 7PL. Registered in England No: 08141263. Tax planning is not regulated by the Financial Conduct Authority. Your home may be repossessed if you do not keep up repayments on your mortgage. Most Buy to Let mortgages are not regulated by the Financial Conduct Authority.  
ID: OFS LS Ad (v.2) 1020  
© Copyright One Financial Solutions 2020



One solution for all your financial needs



## Did we just say Christmas?



Stephen Frost,  
Martin & Co

Sometimes need to talk about things we feel uncomfortable discussing.

It could be with a colleague whose incessant chatter is driving you to distraction.

Or confronting your partner about their habit of leaving a regular trail of destruction after cooking in the kitchen.

For us, as agents, it could be having to tell a home seller that their beloved purple walls might need refreshing with a less out-there colour.

Whatever conversation it is that makes you fidget in your seat, rest assured we feel your discomfort as we are about to discuss... Christmas.

But before you start saying "no,no,no," to counter our "ho,ho,ho," allow us a moment to make our case for mentioning the C-word in the middle of the summer holidays.

In all seriousness, many people who are looking to buy a new home use the Christmas period as a deadline to get things done by. As a result, we often hear people declare they want to 'be in by Christmas.'

The thought of sitting on your sofa in your new home watching the Queen's speech with a sherry in one hand and a mince pie in the other is appealing to many property seekers.

But if you want to turn that thought into reality, you'll need to act - now.



The fallout of the pandemic has seen delays affect every part of our lives - and the property world hasn't managed to avoid this either.

Property transactions are taking longer, so it's a wise idea to get as far ahead as possible if you're considering a change of scenery.

By putting your home up for sale now, you give yourself a chance of being in a new one by Christmas.

Whenever you are thinking of moving, we'd love to help you do it successfully.

### We can make it easy to prepare an LPA today!

When they are needed, the absence of Lasting Powers of Attorney results in additional time, stress and cost for those trying to help look after your affairs. Putting LPAs in place before they are necessary provides you with protection in regard to your financial affairs and welfare choices, which many people wrongly believe their loved ones can deal with for them if they ever become unable.

**Contact us today to protect yourself and your loved ones. Legal advice with a conscience.**



**FJG** FISHER JONES GREENWOOD SOLICITORS  
Fisher Jones Greenwood LLP,  
16 Baddow Road, Chelmsford, CM2 0DG  
Offices across Essex and London

**01245 673741**  
www.fjg.co.uk  
enquiry@fjg.co.uk



01245 697077 / 07305 186019  
enquiries@jrlwatson.co.uk  
www.jrlwatson.co.uk



Watsons Accountants is a family-run accounting business with over 40 years' experience. Based in Hatfield Peverel and Boreham, we offer a range of services, specialising in:

**Accounts Preparation**  
Sole Traders, partnerships and limited companies

**Tax Returns and Enquiries**  
Personal and Corporate

**Bookkeeping**  
For individuals or small companies



CALL US TODAY TO DISCUSS YOUR REQUIREMENTS  
**01245 697077**  
**07305 186019**



**MARTIN&CO** | Chelmsford  
T: 01245 330500  
www.chelmsford.martinco.com  
15 Duke Street, Chelmsford, Essex CM1 1HL







The optimum fuel level in your tank for price and performance

Filling up is the easiest way to spend money – simply holding down a lever and watching the money tick by. But could we be costing ourselves even more by having too much or too little petrol or diesel in our tank?

The quick answer is yes.

Scientists have found that driving around with low levels of fuel can be bad for the preservation of performance. At these levels, the debris and accumulated gunk in the tank has more chance of being ingested into the filter when it drops below the pump intake level.

Conflictingly, while having a full tank may give you a feeling of power and motoring potential, the weight of the fuel can end up costing you more, since that same additional weight requires more power to lug it around.

The general recommendation is to try to keep your tank above a quarter full at all times, and not beyond three-quarters. Within this range you're

protecting the cleanliness of the tank while not overloading it with excessive weight.

Of course, if you have genuine focus on optimising fuel cost and efficiency, you're probably already looking at the dawn of the greener fuels era, which could be heading to our fuel station forecourts as early as next year.

Transport Secretary Grant Shapps recently unveiled plans to introduce E10 as the standard grade at pumps in the UK. The current E5 petrol contains five per cent bioethanol; by embracing a minimum 10 per cent renewable energy ratio within the fuel, it is expected we will reduce CO<sub>2</sub> emissions by 750,000 tonnes per year – that's the equivalent of taking 350,000 cars off the road. And while an estimated 600,000 vehicles won't be compatible with the fuel, these concerted efforts to continue to reduce the nation's carbon emissions have been welcomed by environmental campaigners.

### Travelling to the Airport...?

WHY NOT TRY YOUR LOCALLY BASED LONDON BLACK TAXI SERVICE FOR A COMPETITIVE QUOTE?



Six seat, modern vehicles for fixed price Airport journeys at any time of day or night

Example fares (including drop off fee):

Stansted £45 | Heathrow £85 | Gatwick £90

Other destinations available upon request

Contact John Farrow on

07782 170455

or email johnfarrow680@me.com



APPLIANCE REPAIRS AND SALES

We repair all makes and models

- Washing Machines • Tumble Dryers
- Dishwashers • Ovens • Hobs • Cookers
- Fridge/Freezers • Extractor Hoods

New appliances in stock for same day delivery & installation

Prices listed on our website

Call 01279 310793

Or Book Online

www.spindoctoruk.co.uk

Only £895 for a fully fitted electric door.

Gotta get a Garolla.



Garolla garage doors are strong and solidly built. They're made to measure in our own UK factories. The electric Garolla door rolls up vertically taking up only 8 inches inside your garage. Our expert installers will fit your new door and take away the old one so there's no mess.

Give us a call today and we'll come and measure up completely Free.



GOTTA GET A GAROLLA

NOW ONLY **£895** WAS £1,354 INC VAT

WHAT'S INCLUDED WITH EVERY DOOR:

- FREE EXPERT MEASURING & FITTING
- TWO REMOTE CONTROLS
- ACOUSTIC & THERMAL INSULATION
- AVAILABLE IN 21 COLOURS
- FREE DISPOSAL OF YOUR OLD DOOR

Offer valid for openings up to 2.6m wide & inc: 2 remote controls, 55mm white slats, internal manual override.

CALL US TODAY 01245 830 047

MOBILE 07537 149 128

www.garolla.co.uk





**LEXUS HAINAULT &  
TOYOTA HAINAULT**  
BRINGS YOU A NEW, STATE OF  
THE ART SERVICE FACILITY



**£30 OFF  
ALL SERVICES**

**PLUS FREE CAR WASH KIT WITH  
EVERY SERVICE BOOKED -**

**BRING THIS ADVERT WITH YOU!**

\*Minimum spend £100



**AIR  
CONDITIONING  
REGAS**

INCLUDING REMOVAL OF OLD GAS, NEW GAS  
ADDED WITH A DYE TO CHECK FOR ANY LEAKS,  
AND A FRAGRANCED BACTERIAL TREATMENT TO  
KILL BACTERIA INCLUDING COVID-19.

**£60 inc VAT**

*If the car was registered before 1/1/2017*

**£100 inc VAT**

*If the vehicle was registered  
after 1/1/17*

**CALL TODAY ON 0208 088 0873**

LEXUS HAINAULT & TOYOTA HAINAULT, UNIT 2A, BEAVER ROAD. ESSEX IG6 3UT

WWW.TOYOTAHAINAULT.CO.UK

EMAIL: HAINAULTSERVICE@HILLSMOTORGROUP.CO.UK



**LEXUS HAINAULT & TOYOTA HAINAULT**

OFFICIAL APPROVED TOYOTA & LEXUS SERVICE OUTLET

WWW.LEXUS.CO.UK/CENTRES/HAINAULT





## BUILDING SERVICES

### RJ EVANS ROOFING

Local Brentwood based Flat Roofing Specialists. Call today on 01277 260204 | 07739 207726 | rjevansroofing@sky.com

### HARTS BRICKWORK SPECIALIST

Expertise in brickwork & residential construction. No Job Too Small. All aspects of brickwork. 01376 421238 | 07553 522438

## CARE SERVICES

### CWC ESSEX

Personal Care, Meals, Housework, Companionship, Medication and Community Support. 01245 377085 | www.cwcessex.co.uk | care@cwcessex.co.uk

## CLEANER

### MOLLY MAID

Our professionally trained team will make your home sparkle. We tailor our cleans to your individual needs, schedule and budget. 01245 494003 | emma.brooks@mollymaid.co.uk

## COMPUTER REPAIRS

### DH COMPUTING

Friendly support direct to your door, all your computer needs, low rates (no vat), no call out charge, homes/small businesses covered. 01245 426632 | help@dhcomputing.co.uk

## DAMP SERVICES

### BENHAM PRESERVATION

Quality Damp Services for domestic, historic & commercial properties. Damp proofing, rising damp, condensation, woodworm, dry/wet rot. Contact us today 01245 708900

## ELECTRICIAN

### PST GROUP

Domestic/Commercial | Electrical installations | CCTV & Security | Fault Finding | Outdoor Power/Lighting | EICR Landlord Compliance | Fully Insured. 01245 527079

## ESTATE AGENT

### MARTIN & CO CHELMSFORD

Buying, selling and letting in Chelmsford and surrounding areas since 2007. 01245 330500 | www.chelmsford.martino.com | 15 Duke Street, Chelmsford, CM1 1HL

## FASHION

### LARGER GENTS CLOTHING

1XL - 8XL sizes. Bounce back deals and offers in store. Current opening times Tuesday - Saturday 10am to 4pm. 206 Moulsham St, Chelmsford, CM2 0LG. 01245 356057

## FINANCIAL SERVICES

### ONE FINANCIAL SOLUTIONS

Mortgages, equity release, life insurance, business protection, investments, pensions, savings, inheritance tax planning and more. Call Louise Selvage on 07734 776932

### WATSON ACCOUNTANTS

Family Run Accounting business with over 40 years experience. We offer a range of services. Call us today on 01245 697077 | 07305 186019

## FIREPLACES & STOVES

### GATFIRE

Stoves, Fireplaces, Chimneys. FREE estimates & advice. 01702 715161 | www.gatfire.co.uk | Showroom: 1731 London Road, Leigh-on-Sea, SS9 2SW

**JOIN THE LISTINGS...** for just **£180** +VAT per yr

## FLOORING

### FISHPOOL FLOORING

Carpet & flooring specialists. Carpet, vinyl, laminate, luxury vinyl tiles, karndean, wood. Leading the way with superior quality flooring installation in Essex. Call on 07843 493821

### WEST ONE WOOD FLOORING

Manufacturing, installation, restoration of antique, reclaimed and new timber flooring. Unit 3, Blackall Industrial Estate, Hamberts Road, South Woodham Ferrers, CM3 5UW

### CARPETS DIRECT

Carpets, vinyls, laminates, wood flooring, free fitting, free home visits, 80% wool twist pile specialists. Call on 01245 527096

## GARAGE DOORS

### EASTWAY GARAGE DOORS

We offer supply & install, supply only & installation only, Delivering all over the UK. Contact 01376 519191 | 07549 862996 | info@eastwaydoors.co.uk

### GAROLLA ROLLER SHUTTER DOORS

Thermally insulated electric garage doors, great for space saving, kerb appeal & easy to use, No deposit, Pay on completion, 18 Colours available, Call today 01245 830211

## GARDENING

### CHEL-MOW

Fed up with mowing the lawn? Why not call 07821 133414. Experienced, Qualified, Insured, Reliable, Honest. anthony@chel-mow.co.uk | www.chel-mow.co.uk

## GARDEN DESIGN

### MOWDEN HALL DESIGNS

Garden Transformation Design & Care, Patios, Decking, Fencing & Landscape. 01376 520746 | 07595 868944 | petercowling4050@btinternet.com

### PHIPPS LANDSCAPES

Landscape design, Plant & Tree Solutions, Landscape Management, Landscape Enhancements. Contact us for a free quote 01371 871551 | phipps@mail.com

## GRAPHIC DESIGN

### DSD CHELMSFORD

Studio-based graphic design - logos, branding & marketing materials since 2009. Call Dan on 01245 465324 | design@dansummersdesign.co.uk | www.dansummersdesign.co.uk

## HEALTH & WELLBEING

### JE CARE

Experts in alignment/movement. JE Scan combines science & technology to seek cause of back, pelvis, leg & foot injuries. Also offer intensive sports massage. Call us on 01245 527083

**JOIN THE LISTINGS**

For just **£15** +VAT per month

## LANDSCAPING

### DANIEL LANDSCAPES LTD

All of your Landscaping & Tree Care Needs. Call us on 01621 892659 | 07495 766372. info@daniel-landscapesltd.co.uk | www.daniel-landscapesltd.co.uk

## OPTICIANS

### BROOMFIELD OPTICIANS

Independent Opticians offering a wide range of quality spectacles in all price ranges and supplying virtually all types of lenses. 24 Broomfield Road, CM1 1SW. 01245 352803

## PAINTING & DECORATING

### FINISHING TOUCH

Internal Painting, External Painting, Wallpapering. Reliable, professional service. No Job Too Small. Contact Mark for your free estimate. 01621 819109 | 07734 689872

## PEST CONTROL

### PESTWAY

We can manage all of your pest problems, using integrated pest management, chemical/non-chemical and non-lethal treatments. Call 07484 772747 | johnroots@pestway.co.uk

### MULTI PEST

Wasps, Rats, Mice, Squirrels, Foxes, Insects and all other UK pests. contact us today on Essex 01206 203018 | 07973 121146 | steve.reynolds@multipest.co.uk

## PHOTOGRAPHY

### TALOSI PORTRAITS

Award winning portrait studios. Contact 01245 265830 | ingrid@talosiphotography.com | www.talosiphotography.com | 6 Annonay Walk, Chelmsford, CM2 6FL

## PLUMBING & HEATING

### LKG DAUGHTERS

All your plumbing & heating problems. Resolved. Gas Safe Registered. Call 01245 478111 | 07710 358347 | lkgdaughters.co.uk

## ROOFING

### JIM BARR ROOFING

Exterior Cleaning & Maintenance. Gutters, Paving & UPVC. Cleaned, Repaired & Renewed. 01708 874816 | 07833 572459

## SKIPS

### SILVERTHORN SKIP HIRE

Skip hire to your door. Brand new 4, 6, 8 yard skips. Transit tipper wait & load service. Contact us today 01621 840229 | 07738 110443

## TRAVEL AGENT

### NEVER A WASTED JOURNEY

Your local award winning Chelmsford based Travel Agent. For friendly, expert advice call Dan Salmon on 01245 469771 or visit www.neverawastedjourney.com

## TURF

### BILLS TURF

Specialists in Lawn Transformation. Contact us today for your free no obligation quote. Tel: 01621 740082 Mob: 07807 099591

**BOOK VIA...**  
**CHELMSFORD@VISIONMAG.CO.UK**

# THE VISION LISTINGS

## TV AERIAL & SATELLITE SERVICES

### ANDYS AERIALS

Trading standards approved. Aerial/satellite repairs, tv points, Tv wall mounting 07916 305977 | andys@andysaerials.com

## WINDOWS & DOORS

### WINDOW MAN

Family run over 25 years. Windows, doors, installation, repairs. Call us today on 01245 527073

BOOK VIA... [CHELMSFORD@VISIONMAG.CO.UK](mailto:CHELMSFORD@VISIONMAG.CO.UK)

## TYRES

### BROOMFIELD TYRES

New & Part Worn Tyres for all makes & models. Massive Discount on new tyres. 01245 443330 | 07702 658089 | 157 Main Road, Chelmsford, CM1 7DJ

### CLOUDY 2 CLEAR

Broken or Damaged Windows, Faulty locks, handles, hinges repaired and replaced. Which? Trusted Trader call us today on 0800 6121 118

### TOTAL FIX

Windows, Doors, BiFolds, Conservatories, Lantern Roofs, Design & Build Service, Conservatory Roof, Cladding, Fascias, Soffits & Guttering. Call 0800 211 8124 | 07958 903275

JOIN THE LISTINGS...

for just

£180

+VAT per year

## WANT TO APPEAR IN NEXT MONTH'S VISION LISTINGS?

SIMPLY FILL OUT THE FORM BELOW AND RETURN IT TO BOOK YOUR SPACE:

Company name: .....

Description (180 characters max including spaces):.....

.....

Telephone:..... Email:.....

Payment option:  Card    Direct Debit

Please return to:

Lifestyle Magazine Group Ltd, 55 Crown Street, Brentwood, Essex, CM14 4BD or email [chelmsford@visionmag.co.uk](mailto:chelmsford@visionmag.co.uk)

\*£180 +VAT for a 12 months plus agreement. Payments can be made monthly or upfront

DISCLAIMER: **VISION** does not represent or endorse the accuracy or reliability of any of the advertisements, nor the quality of any products, information or other materials displayed, purchased or obtained by any customer as a result of an advertisement or any other information or offer in connection with the service or products. The opinions expressed in articles, reviews and stories are strictly those of the individual authors and do not necessarily reflect the views of **VISION**.

ACROSS: 1. MIRE, 3. PROBLEMS, 9. NESTLED, 10. SEPAL, 11. FRY, 12. NACHRE, 13. TITLE, 15. OUSTS, 17. UNTIL, 18. RYE, 19. IDEAS, 20. UNKEMPT, 21. GANGSTER, 22. JOEY  
DOWN: 1. MANUFACTURING, 2. RUSTY, 4. RUDEST, 5. BUSINESSLIKE, 6. EXPECTS, 7. SELF-EVIDENTLY, 8. ELECTROLYSIS, 14. BETWEEN, 16. SECURE, 18. ROMEO



We could fill Wembley Stadium ONE AND HALF TIMES with our monthly readership

OVER 135,600 PEOPLE IN ESSEX READ VISION MAGAZINE'S MONTHLY

Photo courtesy of PA Images

CONTACT US TODAY TO GET YOUR BUSINESS SEEN BY OUR READERS

Your Monthly Lifestyle Magazine **VISION**

See all our magazines at [www.visionmagessex.com](http://www.visionmagessex.com)

Billericay Shenfield Brentwood Ongar Chelmsford Beaulieu Epping Theydon Frinton-on-Sea Hornchurch Leigh-on-Sea Loughton Rayleigh South Woodford





**Checkatrade.com**  
Where reputation matters

We are a family run business with many years of extensive experience in all aspects of the industry.

Over 95% of our work comes from recommendations and existing customers.

*That's why people come to us!*

- Windows & Doors
- Bifolds
- Conservatories
- Lantern Roofs
- Design & Build Service
- Conservatory Roof Upgrades
- Cladding, Fascias, Soffits and Guttering

**Why not refurb your existing conservatory?**



**FREE Quotes & Expert Friendly Advice**

**Call: 0800 211 8124 or 07958 903 275**

**E: [info@totalfix.it](mailto:info@totalfix.it) [www.totalfix.it](http://www.totalfix.it)**

