

**CALL 159  
EMERGENCY  
FRAUD  
HOTLINE**

**NATURAL  
REMEDIES**  
for indigestion

**MARKING 80 YEARS**  
since the Pearl Harbor attacks

*Love your leftovers*  
Leftover Christmas pudding recipes

# ADELE

Singing sensation makes her musical comeback

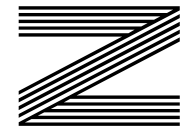
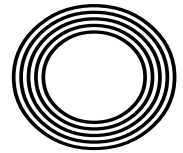

**FREE**

Photo credit: Columbia Records



# THE WINDOW MAN

WINDOWS | DOORS | INSTALLATION | REPAIRS

*"Your Friend in the Trade"*

*Proudly Providing the Complete Service*

FAMILY-RUN BUSINESS SERVING THE LOCAL COMMUNITY FOR OVER 25 YEARS

## SUPPLY, REPAIR & REPLACEMENT

DOUBLE GLAZING | TRIPLE GLAZING | UPVC | ALUMINIUM WINDOWS | HARD WOOD WINDOWS  
FRENCH & PATIO DOORS | PORCHES & CONSERVATORIES | BI-FOLD DOORS

## REPAIR SERVICES AVAILABLE 8AM - 8PM

CAT FLAPS | KNOCKERS | LETTER BOXES | SPYHOLES | CYLINDERS | HANDLES  
HINGES & LOCKS FOR WINDOWS & DOORS | TRICKLE VENTS | SEALED GLASS UNITS  
LEADED & GEORGIAN GLASS | CONSERVATORY ROOF REPAIRS | PANELS

**EVERYTHING WE DO IS FULLY GUARANTEED & WE PRIDE OURSELVES  
IN OUR ABSOLUTE ATTENTION TO CUSTOMER CARE**

**CONTACT US TODAY FOR YOUR FREE OF CHARGE, NO OBLIGATION QUOTE**

**01245 527073**

[www.thewindowmanessex.net](http://www.thewindowmanessex.net) [@thewindowmanessex](https://www.facebook.com/thewindowmanessex)

## CHELMSFORD DOUBLE GLAZING REPAIRS AND REPLACEMENTS

WE FREQUENTLY CARRY OUT WINDOW AND DOOR  
INSTALLATIONS AND REPAIRS IN CHELMSFORD  
AND THE SURROUNDING AREAS



BEFORE



AFTER

AFTER



AFTER



BEFORE



AFTER





# Editor's notes...

DECEMBER 2021



Nik Allen, Editor

Hello and welcome to this month's edition of **VISION** Chelmsford Beaulieu. I will start by wishing you all a merry Christmas, and I pray it is a better one than last year.

Last December, we were told we could not visit our Friends and Family. Plans being cancelled at the last minute was a tough pill to swallow, especially after the challenges we faced in 2020. But hopefully this winter, we won't face any more lockdowns.

It's at this time of year that I always like to look back on the past 12 months, and for most of our clients, it's been a great recovery year.

We have all tried not to get too carried away, as 2020 taught us to be cautious. But as long as you have your health and the love of Friends and Family, I would say you have had a pretty good 2021.

In this month's edition, we feature Adele, who is making her musical comeback with her new album. We also report on the new emergency fraud hotline, 159, as well as marking 80 years since the Pearl Harbor attacks. Wishing you a wonderful end to the year and a fantastic 2022.

*Nik Allen*

This is your city's hyperlocal magazine, delivering to homes and businesses every month.

- HOME & DIY | GARDENING | PETS | HEALTH & FITNESS | BEAUTY | FASHION | HISTORY | LOCAL NEWS | FOOD & DRINK | TRAVEL | BUSINESS & PROPERTY | SPORT | PUZZLES | MOTORING | KIDS | WHAT'S ON | TECHNOLOGY | THE LISTINGS

**CONTACT US:** [www.visionmagessex.com](http://www.visionmagessex.com) | [chelmsford@visionmag.co.uk](mailto:chelmsford@visionmag.co.uk) | 01245 527071

[@visionmagessex](https://twitter.com/visionmagessex) [@visionmagessex](https://www.instagram.com/visionmagessex) [Vision Magazine Essex](https://www.facebook.com/VisionMagazineEssex)

CONTRIBUTORS | Tabatha Fabray, Christina Pantelly

At the time of print all content in **VISION** was relevant and up to date according to COVID-19 government guidelines Inside pages recyclable

A-Rated Windows (as standard)

BIFOLDS • CONSERVATORIES • LANTERNS • CLADDING • DOORS • CONSERVATORY ROOF UPGRADES

**FOR US IT'S ALL ABOUT QUALITY**

FREE Quotes & Expert Friendly Advice **CALL TODAY ON: 0800 211 8124**

M: 07958 903 275 E: [info@totalfix.it](mailto:info@totalfix.it) [www.totalfix.it](http://www.totalfix.it)

**TOTAL FIX**



Ripples

There's a lot that goes into your bathroom before you do.

At Ripples, we work slightly differently from others. Our talented bathroom designers try to get to know you first. They chat with you about what you like and what you don't like. They go over your ideas, your torn out pages from magazines, your Pinterest boards - whatever it is that inspires you. Before we do anything, we find out exactly what you're looking for, and then we make sure as much of you goes into our

ideas as possible. We don't do one size fits all solutions, but we do take dreams and ideas and turn them into bespoke designs for your new bathroom. From the moment you step into our showroom to the moment you step into your new bath, we make the whole process as smooth and stress-free as it can be. It's the Ripples effect.

Let's have a chat about what we can do for you.

CREATING BEAUTIFUL BATHROOMS SINCE 1988

RIPPLES CHELMSFORD, 8 BOND STREET NORTH, CHELMSFORD, ESSEX, CM1 1GH | 01245 287977

[ripplesbathrooms.com](http://ripplesbathrooms.com)

# GOOD COP, BAD COP

## WHAT DID WE LEARN FROM THE UN CLIMATE CHANGE CONFERENCE?

For a gathering of global minds, each driven and committed to making huge strides forward in the preservation of the Earth and everything that exists on it, there was no shortage of conflict surrounding the United Nations Climate Change Conference in Glasgow, which was held in the first two weeks of November.

A 26th Conference of Parties (hence the COP26 title that most people referenced the event by), the event invited world leaders to commit to enhanced ambitions in terms of mitigating climate change. They arrived in their droves – more than 25,000 delegates from 200 different countries, including 120 heads of state. That meant there was an immediate pointing to the hypocrisy of a convention configured to help the planet, yet whose carbon footprint was one of the largest in history.

Regardless, included in the number of high-profile attendees were US President Joe Biden, German Chancellor Angela Merkel, French President Emmanuel Macron, Canadian Prime Minister Justin Trudeau, and English broadcaster and natural historian Sir David Attenborough.

Those not in attendance courted similar headlines – China's leader Xi Jinping decided not to participate and instead delivered a written address to the conference, while Russian President Vladimir Putin cited COVID-19 concerns as his reason for staying in Moscow.

Air travel aside, the summit was the cleanest in history, with 70 per cent of electricity being supplied from low-carbon nuclear power from plants in Torness and Hunterston B, while the rest mostly came from wind power. All that energy led to some impressive take-outs from COP26:



**DECARBONISATION.** There was the ubiquitous acceptance that decarbonisation is the way forward, and on that front a variety of targets were accepted and signed up to across the board.



**1.5°C, NOT 2°C.** Recognition of 1.5°C (the temperature at which we must limit global warming) as opposed to 2°C is now a revised and real climate pact target adopted by those at COP26. Scientists believe this altered figure is a far safer limit for potential global temperature increases.



**THE ONE-YEAR RATCHET.** Previously, a five-year ratchet system was in place, where countries were conditioned to effect positive change across a multilateral system. This has now been transformed into a yearly ratchet. The accelerated pace from making annual adjustments is thought to be a much more realistic way of succeeding in halving global emissions by the year 2030.



**NATURAL RESOURCES.** As a final take-out from COP26, significant attention has been placed on the preservation of natural resources, including \$20billion in commitments of public and private money for forest protection.

While critics will say these initiatives are tarnished by some of the climb-downs from the conference – including scaled-back ambitions on the phasing out of coal, and various conditions around China's role in climate change not being enforced owing to its leader's non-attendance – there are clear targets and promises in place that offer renewed hope for the planet.

Yet words will only go so far – as swathes of protesters noted as they marched through the streets of Glasgow and across hundreds of other cities around the world: now is the time for action.





STOP, HANG UP AND

# CALL 159

**F**raudsters stole £4million a day in the UK in the first half of 2021, with the banking trade body, UK Finance, describing the level of fraud as a national security threat.

### What is the 159 service?

A new emergency hotline has been launched in the UK to stop people becoming victims of fraud. Run by an industry body called Stop Scams UK, this service is supported by the Financial Conduct Authority and Ofcom.

When a potential victim dials 159, they will be automatically connected to their bank's fraud prevention service. Initially, this project is being run for a year, with the intention for it to eventually become a universal service.

### When to call 159

- > Someone contacts you saying they are from your bank
- > You receive a call asking you to transfer money or make a payment
- > You receive a call about a financial matter and it appears suspicious.

The 159 number will never call you, and only a fraudster will object to you using this service.

### Is the 159 number free?

Calls to 159 are charged at the national rate and are usually part of the included minutes in most phone tariffs. You can call 159 from your phone if your contract is with BT, including EE and PlusNet; Gamma; O2, including Giffgaff; Talk Talk; Three; Virgin Media; and Sky.

### Which banks are taking part?

High street banks that are currently taking part in this service include Barclays, Lloyds (including Halifax and Bank of Scotland), NatWest (including Royal Bank of Scotland and Ulster Bank), Santander, and Starling Bank. TSB plans to implement the number from January 2022.

Nationwide isn't participating in the pilot 159 scheme. However, it does have its own Scam Checker Service which allows you to check a payment you are worried about with a member of its trained fraud team, either in branch or by phone on 0800 030 4057.

**WE REPAIR BETTER THAN ANYONE OUT THERE**

**Mr Misty**  
**The WINDOW DOCTOR**

**"WE SPECIALISE IN DOUBLE GLAZING REPAIRS. CALL FOR YOUR FREE CHECK UP"**

**Mr Misty 'The Window Doctor' is a family run business that prides itself in exceptional customer care. We promise easy service from start to finish.**

Does your double glazing steam up?  
We replace **JUST** the glass **NOT** the frames, at a fraction of the cost for new windows.

**FAQs**

⊕ **Symptom:** I have gaps in or around my windows and it's causing a draught.  
**Diagnosis & Solution:** This could be the hinges which can be replaced or the frame has a gap around the edge which can be re-sealed.

⊕ **Symptom:** I find it hard to close my door or window.  
**Diagnosis & Solution:** This could be a number of problems and could be as simple as a small adjustment to your hinges.

Proud members of  
**Checkatrade.com**  
Where reputation matters

Scores based on 496 reviews

Reliability & timekeeping	9.74
Tidiness	9.86
Courtesy	9.96
Workmanship	9.87
<b>Average score</b>	<b>9.85</b>
<small>496 reviews</small>	

**PROBLEMS WE SOLVE**

- Eliminate Window Condensation
- Broken Window Parts
- Broken Glass
- Secondary Glazing To Block Out Noise
- Mechanisms
- Faulty Hinges
- Draughty Windows

**Common Summer time problem**

**Lawn mower stone chips & broken glass**  
**We can fix it!**

**Freephone:**  
**0800 25 45 111**  
**mrmisty.co.uk**

**FREE**  
**checkup!**



HOME & DIY

# OH CHRISTMAS TREE

Get ready to break the status quo this festive season and reimagine the traditional Christmas tree. Whether you are short on space, hate the hassle of a real tree or you just want to break the mould, check out the below Christmas tree alternatives that promise to deliver the wow factor.

**Minimalist metal:** If you love minimalism and you don't have a lot of space in your living room, then this is the perfect Christmas tree alternative for your home. Choose to buy one online that comes complete with baubles, or make your own using some copper pipes.

**Christmas crates:** A budget-friendly option, you don't need to have any DIY skills to stack a selection of wooden crates into the shape of a Christmas tree. Fill each crate with your favourite Christmas décor items, such as mini wreaths, candles and stockings, and you are good to go.

**Teepee tree:** For households that can't have a real tree owing to pets or small children, this is a great alternative. Simply erect a child-safe teepee and decorate with Christmas ornaments and decorations. This idea has the added benefit of doubling up as a play area.

**Light-up ladder:** If you don't mind a tree that looks a bit rustic and you don't want to have to spend a penny, this DIY ladder tree is a cool idea. Simply use an old stepladder to create a tree shape and then hang baubles, fairy lights and whatever else takes your fancy.

**Christmas card tree:** Do you save all your Christmas cards from the year before? Or perhaps you always seem to get more than you know what to do with? Put these cards to good use and stick them on the wall in the shape of a Christmas tree. Hey presto – an instant contemporary tree.

Photo credit: Pinterest



## Carpets Direct

Guaranteed Lowest Prices

- ✓ FREE FITTING
- ✓ FREE home visits
- ✓ SPECIALISES in twist pile

Established 26 years

Carpets • Vinyls • Laminates • Wood Flooring

*We come to you in the comfort of your own home*

### WHY PAY MORE?

WE WILL MOVE YOUR FURNITURE & FREE UPLIFT/REMOVAL OF YOUR OLD CARPET

CALL YOUR LOCAL AREA SPECIALIST  
**01245 527 096**

mastercard VISA

[www.carpets-direct.co.uk](http://www.carpets-direct.co.uk)

24hr Emergency Callout Service

**LKG DAUGHTERS**  
PLUMBING & HEATING LTD

All your plumbing and heating problems. **Resolved.**

Call 01245 478111  
07710 358347  
visit [lkgdaughters.co.uk](http://lkgdaughters.co.uk)

West Hanningfield Road.  
Great Baddow  
Chelmsford CM2 7SY

GAS SAFE REGISTER

## QUALITY KITCHEN MAKEOVERS

by simply replacing the doors and worktops

THE UK'S #1 KITCHEN MAKEOVER EXPERTS. EST. 1999

**DREAM DOORS®**  
NEW LIFE FOR OLD KITCHENS  
[www.dreamdoors.co.uk](http://www.dreamdoors.co.uk)

2A Victoria Court, New Street,  
Chelmsford, CM1 1GP  
Call us now for a free estimate:  
**01245 358 990**

DO YOU DREAM OF A NEW KITCHEN?

From simple door replacements to complete fitted kitchens

Fully installed by local professionals in just a few days

Choose from a large selection of doors, worktops and appliances

96 showrooms nationwide

Checkatrade.com  
Where reputation matters  
AVERAGE SCORE 9.7/10



**APPLIANCE REPAIRS  
AND SALES**

*We repair all makes and models*

Washing Machines • Tumble Dryers  
Dishwashers • Ovens • Hobs • Cookers  
Fridge/Freezers • Extractor Hoods

New appliances in stock for  
same day delivery & installation

Prices listed on our website

**Call 01279 310793**

Or Book Online

[www.spindoctoruk.co.uk](http://www.spindoctoruk.co.uk)

## THE FLAT ROOFING SPECIALIST



- 3 LAYER FELT ■ MASTIC ASPHALT
- FIBREGLASS ROOFING (GRP)
- LIQUID COATINGS
- SINGLE PLY/RUBBER ROOFING

Tel: 01277 260204 M: 07739 207726

email: [rjevansroofing@sky.com](mailto:rjevansroofing@sky.com)

[www.rjevansroofing.co.uk](http://www.rjevansroofing.co.uk)



# A GUIDE TO Tablescaping

TOP TIPS FOR DECORATING YOUR TABLE THIS CHRISTMAS

Instagram is awash with decadently decorated tables and, quite frankly, it's giving us a serious case of the green-eyed monster.

From choosing your colour palette to considering your centrepiece, check out our guide to tablescaping below, complete with our top festive-inspired suggestions.

### CHOOSE YOUR COLOUR PALETTE

The first and arguably most crucial step of tablescaping is choosing a colour palette. This will form the foundation of your table and enable you to bring your chosen theme together. As a general rule, two colours is preferable, and you should avoid any colour clashes.

**Christmas colours:** Red and green, red and gold, or silver and gold.

### PICK THE ESSENTIALS

When setting your table, you must not forget all the essential items such as a tablecloth, plates and glassware. While white plates will always look classic, they are not suited to every table theme. Consider black plates for an ultra-modern look, or

floral plates for a vintage vibe.

**Christmas essentials:** Gold-trimmed plates, a moss table runner and festive napkin rings.

### CONSIDER YOUR CENTREPIECE

Every showstopping table needs a centrepiece which will act as the focal point of the entire design. Depending on the time of year, flowers are a great choice, as are an assortment of different sized candles.

**Christmas centrepieces:** Pine cones and candles of various heights, mini potted Christmas trees, or a snow-filled glass vase complete with silver baubles.

### REMEMBER THE SMALL TOUCHES

To create an unforgettable table, you need to add all the little details such as name cards, matching placemats and decorative ornaments. Remember that these all need to match your theme and colour scheme, or your setting may appear overcomplicated and chaotic.

**Christmas decorative details:** Pine wood card holders, stocking silverware holders, or sprigs of holly and mistletoe.

Photo credit: Brian Woodcock via countryliving.com, seamstoraadelaide.com, blissinthepastblog.com, sayyes.com

**Only £895 for  
a fully fitted  
electric door.**

**Gotta get a Garolla.**



Garolla garage doors are strong and solidly built. They're made to measure in our own UK factories. The electric Garolla door rolls up vertically taking up only 8 inches inside your garage. Our expert installers will fit your new door and take away the old one so there's no mess.

Give us a call today and we'll come and measure up completely Free.

**GAROLLA**  
ROLLER  
SHUTTER  
DOORS  
GOTTA GET A GAROLLA

CALL US TODAY  
01245 830 047

MOBILE  
07537 149 128

[www.garolla.co.uk](http://www.garolla.co.uk)

NOW ONLY  
**£895** WAS £1,354  
INC VAT

WHAT'S INCLUDED WITH EVERY DOOR:

- FREE EXPERT MEASURING & FITTING
- TWO REMOTE CONTROLS
- ACOUSTIC & THERMAL INSULATION
- AVAILABLE IN 21 COLOURS
- FREE DISPOSAL OF YOUR OLD DOOR

Offer valid for openings up to 2.6m wide & inc: 2 remote controls, 55mm white slats, internal manual override.



HOME & DIY



# PERFECT *planning*

Are you always forgetting family commitments? Let us introduce you to the DIY family planner that promises to transform your life from chaotic to calm in a matter of minutes.

All you need is a few supplies and a door – this could be in a kitchen cupboard or even the whole side of a door.

### WHAT YOU NEED:

Chalkboard paint | A paintbrush | Sandpaper | Old copper pipe and pipe clips (for shelf) | Old copper pipe and pipe clips (for rail) | Handsaw | Electric drill or screwdriver | Hot glue gun | Spray paint – colour of your choice | A bulldog clip | Paper roll

### HOW TO MAKE:

**Step 1: Prepare the space** – If using a cupboard door, remove it from its frame using a screwdriver or electric drill.

**Step 2: Sand the wood** – Sand the door down before you paint it as this will ensure a smoother surface. Wipe down with a wet cloth to remove any dust.

**Step 3: Paint the door** – Apply 2-3 coats of chalkboard paint, making sure you leave the door to dry in between each coat.

**Step 4: Create a shelf** – Measure the width of the door and subtract a few centimetres from each side. Cut the guttering to this size and sand down any rough edges.

**Step 5: Spray paint the shelf** – Spray paint your guttering in your preferred colour. Apply fine coats gradually to avoid drips.

**Step 6: Attach the shelf to the bottom of the door** – Screw the gutter clips to your chosen position on the door and place the guttering inside the clips.

**Step 7: Make a hanging rail** – Cut the copper piping to the same width as your shelf. Screw the pipe clips to the door at least 30cm above the gutter shelf and attach your rail. Add your paper roll.

**Step 8: Add a bulldog clip** – Attach a bulldog clip to the door using a hot glue gun. This will hold the end of your paper roll in place.

**Step 9: Draw your planner** – Use a whiteboard pen to draw a grid at the top of the door and then add each week's activities/appointments with chalk.



Photo credit: cassielair.com

## #AskAlpha

- Construction
- Installations
- Maintenance



## Kitchen & Bathroom Installations

Be the envy of the neighbourhood with a new kitchen or bathroom.



## Extensions & Renovations

Dedicated teams look after your project, from start to finish.



## Trust in our expertise

01206 648888  
enquiries@alphagr.co.uk  
www.alphagr.co.uk

- Other services we offer:
- Plumbing & Heating
  - Electrical
  - Painting & Decorating
  - Windows & Doors
  - Roofing
  - Flooring







## We care for your home



Essex Roof Cleaning Ltd are fully trained, experienced experts to carry out roof and patio/driveway cleaning services in Essex and the surrounding areas.

We pride ourselves on our work, providing you - our customers - with the highest standards. Your home is your abode, and at Essex Roof Cleaning Ltd we understand taking care of it requires care and attention - which is why we take that extra step to protect your roof.

Your home weathers a lot of duress and your roof bears the brunt of it. Your roof endures a lot of environmental duress and elements including dirt, algae and moss which both deteriorate the condition of the roof and ruins the aesthetic.

People tend to overlook these conditions and signs - which end up decaying the roof - until it's too late

to recover. These decaying elements tend to strip and erode protective layers off your roof which will render your home susceptible to outer issues as well.

Our roof scraping and roof tile cleaning services are unrivalled. We have years of experience and expertise behind our efforts, including extensive roof repairs and roof cleaning services that cover all the bases. Meticulous pressure washing will leave your patios squeaky clean and tidy, and we also specialise in gutter cleaning to prevent clogging and flooding, as well as offering exclusive Biocide treatment for roof against growth of moss, algae and lichens.

Contact us on 07891 176124 or 01245 922133, email info@essexroofcleaners.co.uk or visit our website to see our full range of service: www.essexroofcleaners.co.uk.



**Do you have a roof cleaning project we can help with?**

**WE TAKE THAT EXTRA STEP TO PROTECT YOUR ROOF**

Roof Cleaning ♦ Gutter Cleaning  
 Roof Scraping-Demossing  
 Jet Washing - Patio/Driveway

**CONTACT US TODAY**  
**07891 176124 ♦ 01245 922133**  
[www.essexroofcleaners.co.uk](http://www.essexroofcleaners.co.uk)  
[info@essexroofcleaners.co.uk](mailto:info@essexroofcleaners.co.uk)



**GET A FREE QUOTE**

## ACADEMY AERIALS

If you need a reliable & established local company to install your satellite/TV system or need your aerial repaired or upgraded...

### ...WE CAN HELP

**SERVICES OFFERED:**

- FREEVIEW ■ FREESAT ■ DAB/FM AERIALS
- ADDITIONAL TV POINTS
- TELEPHONE POINTS
- EUROPEAN SATELLITE CHANNELS
- BIRD DETERRENT SPIKES
- 20 YEARS OF EXPERIENCE
- COMPETITIVE PRICES
- NO JOB IS TOO SMALL!

**CALL TODAY!**

**01621 856218 / 01245 492832**

**Mob: 07870 510933**

**Email: e.furby@sky.com**

**Web: www.academyaerials.co.uk**



- TREE SURGERY**
- HEDGE TRIMMING**
- FELLING & CLEARANCE**
- PRUNING & POLLARDING**
- CROWNING & TOPPING**
- LANDSCAPING SERVICES**



**FULLY PUBLIC LIABILITY INSURED**



**FREE QUOTATIONS & ADVICE**  
**0800 303 2290 - 07983 675053**  
[jstrecareinfo@gmail.com](mailto:jstrecareinfo@gmail.com)

**www.jstrecare.com**

1 OAKTREE, THE STREET, LITTLE TOTHAM, MALDON, ESSEX CM9 8JQ

# YOU'RE NOT ALONE



OVER 135,600 OTHER PEOPLE IN ESSEX READ **VISION** MAGAZINE'S MONTHLY

Your Monthly Lifestyle **VISION** Magazine

**CONTACT US TO GET YOUR BUSINESS SEEN BY OUR READERS**

See all our magazines at [www.visionmagessex.com](http://www.visionmagessex.com)

BillericaYShenfieldBishop'sStortfordBrentwoodOngarChelmsfordBeaulieuEppingTheydon  
 HertfordHornchurchLeighThorpeBayLoughtonMaldonBurnhamRayleighWickfordSouthWoodford

# Come home to a clean house



Our professionally trained team of maids will make your home sparkle with each visit. We know it's not a one-size fits all service, that's why we work to tailor our cleans to your individual needs, schedule and budget.



**Call us today to arrange your no obligation in home quote**

Emma Brooks

01245 494003

emma.brooks@mollymaid.co.uk

www.mollymaid.co.uk/locations/chelmsford/



See what our customers have to say at [uk.trustpilot.com](http://uk.trustpilot.com)



Trustpilot

# Fishpool flooring LTD

Carpet & Flooring Specialists

- ◆ Carpet ◆ Vinyl ◆ Laminate
- ◆ Luxury Vinyl Tiles
- ◆ Karndean ◆ Wood



Contact us today

01245 763245 ◆ 07843 493821

[www.fishpoolflooring.co.uk](http://www.fishpoolflooring.co.uk)

[info@fishpoolflooring.co.uk](mailto:info@fishpoolflooring.co.uk)



Leading the Way with Superior Quality Flooring Installation in Essex



HOME & DIY

# 6 USES FOR Toothpaste

**T**oothpaste is not only good for cleaning your teeth but it can also be used to refresh and revitalise items in your home, as well as to remove stubborn stains.

### 1. WHITEN YOUR TRAINERS

If your trusty trainers are looking more grimy than glowing, some spare toothpaste is exactly what you need. Simply apply a small amount of non-gel toothpaste to the rubber parts of your trainers and scrub using an old toothbrush. Then wipe clean with a wet cloth.

### 2. CLEAN YOUR IRON

There is nothing worse than ironing clean clothes with a dirty iron. Fortunately, you can quickly remove any gunky build-up on the bottom of your iron with toothpaste. Just unplug your iron, leave to cool and then scrub the bottom with toothpaste on a cloth and wipe clean.

### 3. REMOVE CRAYON FROM WALLS

Kids love to draw on the walls, but most parents are not so keen on this creative activity. However, all you need to remove waxy crayon stains is a scrubbing brush and a little toothpaste. Plus, because toothpaste is non-toxic, you can even get your little ones to help you.

### 4. RESCUE DVDS

If you still love to watch DVDs but many of your much-loved discs have become scratched, toothpaste can save the day. Simply dab a tiny amount of paste onto the scratch and then rub all over the disk in circular motions with a soft towel. Wipe away any excess.

### 5. PREVENT FOG

From foggy bathroom mirrors to foggy headlights, toothpaste is great at preventing fog from clinging to glass or plastic. Just rub a non-gel toothpaste onto the area and then wipe off with a damp cloth.

### 6. ELIMINATE TEA AND COFFEE STAINS

Apply a dab of toothpaste to any stubborn tea and coffee stains and then wash as usual. Hey presto! No more stains.



## A timeless kitchen for a modern baker



Mr and Mrs D had invested in an old building in their perfect location and had a great vision for their ideal kitchen.

A keen baker, Mrs. D runs her own business providing a home baking range of 'Free From Mixes' to help people with some food intolerances bake delicious muffins and cookies without worry. She had helped out at some of Regal's "cookaholics events" run by Emma at the showroom so already knew about some of the different kitchen ranges on offer, she was pleased when she was introduced to senior designer John.

It became clear fairly early on that they couldn't stretch to an in-frame kitchen but were delighted when they saw a sample of a faux in-frame MDF door. This allowed some of their budget to be allocated to quality finishes and appliances such as the Neff flex-induction venting hob in conjunction with Neff 'Slide & Hide' creating the dream for a keen cook.

The white Corian contrasts beautifully against the indigo door and the antique mirror splashback (as well as keeping the wall brick) adds a timeless feel to the whole room. The wine cellar housed under the floor is a great addition that our customers will use for years to come.

Mrs. D said she is grateful that Regal were able to fulfil her dream and still be mindful of the budgetary restraints and also added: "From



design consultation to delivery and then after care, Regal have been amazing. Going above and beyond to help us realise our perfect kitchen, we really can't recommend them enough. And we are extremely happy with our new kitchen".

**Regal Kitchens beautiful showroom in Chelmsford is situated at 2 Navigation Road, CM2 6HX and open 7 days per week between 10am and 4pm.**  
[www.regalkitchens.co.uk](http://www.regalkitchens.co.uk)  
**#whereclientisking**

# WE DESIGN WE INSTALL YOU LOVE!

Create your 'perfect kitchen' with our expert guidance, renowned design flair and award-winning customer service!

★★★★★

10-4  
OPEN DAILY

FREE PARKING

fraxgold

MasterPartner

kbsa

Which? TRUSTED TRADE

## REGAL CARE

Enjoy an extensive one to one tutorial of your new Neff appliances\* within the comfort of your own home. Our home economist provides you with a hands-on experience and shows what your new appliances are capable of across a delicious three course meal.

\*Terms and Conditions apply

☎ 01245 351 151 - 24/7    🌐 [www.regalkitchens.co.uk](http://www.regalkitchens.co.uk)

Why not visit our showroom at 2 Navigation Road, Chelmsford CM2 6HX

**CHELMSFORD-BASED FIRE DOOR/FIRE STOPPING/  
DOOR/WINDOW AND GLAZING SPECIALISTS**

We specialise in Fire Door Installation, Surveying, Inspection, and Remedial projects across London, the South, and Southeast. Working with major FM and Property companies, commercial and retail, care homes, and NHS.

**WE ARE HIRING!**

Seeking experienced Fire Door Engineers/Carpenters to work full time (or a self-employed option) on various projects, excellent package, company van, uniform, healthcare, and 33 days holiday.

Salary up to £40k per year.

Please contact Anthony Feagan on 07983 497299  
anthony@sureclose.co.uk / www.sureclose.co.uk

No agencies or recruiters please.



## Capital Electrical

Design • Install • Maintain

- Domestic & Commercial
- Repairs & Installation
- Vehicle Charging Points
- Portable Appliance Testing
- Fire Alarm Systems
- Emergency Lighting Systems
- Installation Condition Reports

**CALL 01245 527 094**

✉ info@cap-elec.co.uk or visit www.cap-elec.co.uk

📘 capitalelectricalservicesltd 📷 capitalelectrical

Not just regular electricians

With over 20 years in the electrical industry, Capital Electric are at the top of their game

- No job too big or small
- Emergency call outs, small and large electrical works covered



# LOCAL NEWS

*from your neighbourhood*

LOCAL NEWS



## Residents complain over Royal Mail post delays

Chelmsford residents have spoken out after experiencing delays of up to three weeks with their Royal Mail post.

Since October 25, residents in the Chelmsford postcodes CM1, CM2 and CM3 have had problems with receiving their post.

Resident Keren Oldershaw said: "Royal Mail has now caused my son to be discharged from Broomfield Hospital because he missed an appointment that I knew nothing about."

Another resident, Vic Grimes (pictured inset), said: "There have been weeks with no mail. On Monday [November 22], we received three or four loads of post; some dated the week before. Good job nothing really important was in the selection of mail. No more post until today [November 27]."

Another Chelmsford resident, who did not wish to

be named, said: "I am very unhappy, having no post for a month. It has caused a lot of problems for us, including important medicine not arriving."

The delays are the result of a COVID-19 outbreak at the Chelmsford depot, resulting in 40 per cent of the staff being off sick. This meant that they were unable to bring staff in from other offices to help with deliveries and clear the backlog as quickly as they had planned.

Vicky Ford, MP for Chelmsford, has spoken with Royal Mail about the delays and explained that they are apologetic about the problems people are facing.

She said: "On November 26, I had a long conversation with Royal Mail about the post situation in Chelmsford.

"Royal Mail tell me they are trying to prioritise NHS letters, COVID-19 tests and parcels."

Royal Mail has been contacted for comment.



# Popular new café opens to the hungry public

A popular new dining spot has opened its doors in Chelmsford. Taking over the former Café Rouge site, The Breakfast Club opened on November 22 at Unit 2, 219 Moulsham Street, Chelmsford. This branch is The Breakfast Club's 13th café and its third outside London, with the brand earning fame for its take on British-café-meets-American-diner breakfasts and brunches, and with service continuing

into the night with a full dinner menu and cocktails. Co-founder, Jonathan Arana-Morton, said: "I am in equal parts nervous and excited about our new Chelmsford café. I'm excited because it's our first big step post-lockdown, and a new beginning in an incredibly vibrant city. "I'm nervous because you can never take anything for granted. We're starting from scratch in a new city, and we have Chelmsford's approval to earn."

# Youth homeless charity seeks volunteers

A charity has launched an initiative to help prevent homelessness in Chelmsford, and is urgently looking for local volunteers to support it. Depaul UK, a youth homelessness charity, launched its Nightstop campaign to prevent young people experiencing, or at risk of, homelessness from having to spend a night on the streets by placing them in the homes of volunteer hosts. The launch of Nightstop Essex is the result of a partnership between Depaul, Chelmsford City Council, Essex County Council and Colchester Borough Homes. Councillor Stephen Robinson, Leader of Chelmsford City Council, said: "Nobody should have to live on the streets in 2021. "Bringing Nightstop to Chelmsford is an important part of that work and will give targeted help to young people who become homeless." Alison Hartley, senior Nightstop coordinator for Depaul UK, said: "We are calling on the people of Essex to join us in supporting the young people in our community. By becoming a Nightstop host, you can support someone at a time of crisis in a way that is safe and fits around your life and time commitments." All Nightstop hosts are vetted and given training and support to ensure that they, their families and the young person who stays with them are appropriately safeguarded. To find out more about becoming a Nightstop host in Essex, contact nightstop.essex@depaulcharity.org.uk



Photo credit: Chelmsford City Council

**If your computer is running slow there is a good chance you don't need to replace it.** Many people throw away perfectly good computers that just need some work and a few upgrade parts. Older computers can often be greatly improved for a fraction of the cost of a new computer. (Solid State Drive). These have no moving parts and are a similar technology to USB Flash drives. SSDs make a huge difference in performance, even on computers that are several years old. Hard drive degradation is a very common issue. Traditional hard drives are often a performance restriction in any computer. The best computer upgrade these days is to upgrade the mechanical hard drive to a SSD If you would like further help or advice with this or any other IT issue, please call David at DH Computing on 01277 523127. David specialises in call-out or remote computer support for homes and small businesses.

## COMPUTER SERVICES

**Don't struggle with IT, call the experts!**

- Friendly support direct to your door
- For all your computer needs
- Low rates (no VAT), no call out charge
- Homes and small businesses covered

[www.dhcomputing.co.uk](http://www.dhcomputing.co.uk) **01245 426632** [help@dhcomputing.co.uk](mailto:help@dhcomputing.co.uk)

**MOWDEN HALL DESIGNS**  
THE LANDSCAPING SPECIALIST

**GARDEN TRANSFORMATION DESIGN & CARE**

**Patios • Decking  
Fencing  
Landscape**

Landscape Gardeners covering Burnham Chelmsford • Maldon • Tiptree • Witham

Tel: 01376 520746 • Mob: 07595 868944  
Web: [www.mowdenhalldesigns.co.uk](http://www.mowdenhalldesigns.co.uk)  
Email: [petercowling4050@btinternet.com](mailto:petercowling4050@btinternet.com)  
20, Sauls Avenue, Witham, Essex CM8 1JP

**WCS**  
Witham Cleaning Services

EST. 1979

**ALL ASPECTS OF CLEANING CATERED FOR:**

- WINDOW CLEANING
- CARPET CLEANING
- CONTRACT CLEANING
- GUTTER & FASCIA CLEANING
- PATIO CLEANING
- CORONAVIRUS ANTIVIRAL FOGGING
- COMMERCIAL & INDUSTRIAL
- FREE NO OBLIGATION QUOTES GIVEN
- FULLY INSURED

CALL ON:  
07907121702 OR 07710049885

## Christmas lights mark start of festive season



Photo credit: Chelmsford City Council

After last year's lockdown stopped events in their tracks, this year's Christmas lights switch-on in the city centre was a festive celebration to remember.

Run by Chelmsford For You and supported by Chelmsford City Council, there was a full line-up of activities for all to enjoy at the event on Sunday, November 21.

The event marked the beginning of Chelmsford's festive celebrations and included a host of activities, including live performances and a Christmas market.

There was an awards ceremony to recognise those who have made a difference to the local community, and Chelmsford City Theatres' pantomime cast made an appearance for a special prize giveaway.

Councillor Simon Goldman, Chelmsford City Council's cabinet deputy for the economy and small business, said: "I was delighted to see so many people supporting the Christmas lights switch-on this year. Our local businesses need a chance to thrive after the disruption of the pandemic – and people showed them great support by turning up, enjoying the event and shopping in their city centre."

## Giving Tree brings happiness to children fleeing abuse

A family entertainment centre has teamed up with a charity to help children whose parents have had to flee their home.

The Madison Heights Family Entertainment Centre has again teamed up with KidsOut, a charity that collects Christmas gifts for children who are living in women's refuge centres across the UK owing to domestic violence.

Madison Heights asked residents to help families have a much-deserved magical Christmas via the Giving Tree project.

Residents were asked to pop into Madison Heights, on Park Drive in Maldon, from December 1 to 12, to select a gift tag from the Giving Tree. Each tag included a child's name, age and the gift they wished to receive for Christmas.

Residents then donated the desired gift to Madison Heights to distribute to children.

Sarah Pharoah, manager at KidsOut, said: "These brave mums have fled domestic abuse to seek sanctuary in refuge, often leaving with only the clothes on their backs.

"Each year, this affects approximately 20,000 children. Many of these children suffer horrific abuse. Often, they are deprived of food, clothes and toys – the simple things that we take for granted."

To find out more, please visit the website at [www.madisonheights.co.uk](http://www.madisonheights.co.uk)

## Victim speaks out after abuser jailed for 24 years

A woman who was sexually abused as a child has spoken of the long-term impact the ordeal has had after her abuser was jailed.

She was one of three people abused as children in the 1980s and 2010s in Chelmsford and Witham by Albert Kirk, 68, who was jailed on November 15 for a total of 24 years, with a further year on extended licence.

Kirk, of Fal Drive, Witham, had denied 26 child sex offences, but was convicted of all of them on October 5 following a trial at Chelmsford Crown Court.

The offences were three counts of rape, three counts of attempted rape, 12 counts of sexual assault, six counts of indecent assault, one count of assault by penetration and one count of indecency with a child.

The woman said: "I thought after the court hearing, I would feel a bit better, but I don't and it has badly affected my mental health.

"What he did has affected my whole life and has impacted my physical health too.

"No matter how they punish him, it can't make what he did any better. He has already done the damage."

Detective Constable Siobhan Murphy, from the Child Abuse Investigation Team, said: "I want to pay tribute to the courage of the victims abused by Kirk.

"It has taken incredible bravery to report what has happened to them and to relive that ordeal."



Photo credit: Essex Police

**ACL ADULT LEARNING**

**UNLOCK YOUR POTENTIAL**

**Learn new skills with the support from our specialist tutors.**

Financial support could be available to pay for your course fees, childcare, equipment, books and travel.

- Qualifications & Skills for Employment
- Creative & Cultural Learning
- Apprenticeships
- Family Learning
- English, Maths, Digital & Science
- Mental Health & Wellbeing
- Supported Learning

**Nearest centre location: ACL Chelmsford**  
Beeches Close, Chelmsford, CM1 2SB

[aclessex.com](http://aclessex.com) 01277 575467

**ACL** Essex County Council

# VICKY FORD MP

Member of Parliament for Chelmsford



LOCAL NEWS

I know many people in Chelmsford are concerned about climate change. It was a great honour to represent the UK at COP26 in Glasgow at the start of November. I supported the UK team in welcoming world leaders and specifically focused on the issues affecting African countries.

In Chelmsford, I have also been supporting local residents with ongoing problems that we are experiencing with Royal Mail postal deliveries. This has been having a very serious impact on some local residents and is extremely concerning. It has resulted in people missing important medical appointments and has had an impact on local businesses. I have pressed Royal Mail to treat this as an urgent and serious incident.

If you are still being affected, please do email me to let me know the details and any evidence and I will raise this with Royal Mail.

We are into the run-up to Christmas. As well as some of the larger chains, please do support Chelmsford's independent shops. I always enjoy the chance to visit Chelmsford's indoor market. I am told there has been a market in Chelmsford since the 11th century, and our market includes many family-run businesses, handed down through generations. They really would appreciate our support at this time of year.

I wish everyone a merry Christmas and a peaceful and happy New Year.

As ever, please do follow my Facebook page for local updates and email me if you need help or advice. My email is vicky.ford@parliament.uk

## Discover a greener workspace

The Royal Horticultural Society (RHS) is increasing the number of places available on its work-based training programmes this year in response to increased demand.

RHS Garden Hyde Hall, located in Chelmsford, is recruiting three horticultural apprentices and seeking to fill three specialist horticultural placement roles for 2022.

If you love the outdoors and are keen to explore a career in horticulture, then you might be interested in joining the RHS as a horticultural apprentice. No prior experience or horticultural qualifications are necessary, just a passion for plants and nature.

These two-year, full-time apprenticeships are a mix of college and workplace learning.

For those with some experience and an existing Level 2 horticultural qualification, the RHS also offers several specialist horticultural placement positions, with three on offer at RHS Garden Hyde Hall. These are in the areas of floral and ornamental, nursery and propagation, and estate and countryside. Successful applicants will have the opportunity to hone their skills in a specialist area of interest and work alongside experts in a one-year placement.

All positions are salaried, enabling applicants to earn



Photo credit: RHS and Helen Yates

while they learn. Successful applicants will start in August/September 2022.

Applications for the specialist horticultural placements close on February 1, 2022, and applications for the apprentice positions close on March 1, 2022.

For more information, visit rhs.org.uk/training or email schoolofhorticulture@rhs.org.uk. Keep up to date by following @RHSEducation on Twitter.

## GATFire

HETAS Registered Installers

**Stoves**  
**Fire Places**  
**Chimneys**

SHOWROOM: 1731 London Road,  
Leigh-on-Sea, Essex SS9 2SW

### Norvik

5kw output (Package 1)  
DEFRA Approved

**£999 +VAT FITTED**



### Dean Stoves

Dartmoor Baker 5  
5kw multifuel or  
woodburner only  
(Package 15) matt black

**£2399 +VAT FITTED**

8 colour options available  
for colour £2499 plus VAT  
(Package 16)



**Our Estimates are FREE, Our Advice is FREE... IT MUST BE WORTH A CALL!**

**We believe in value for money, we can supply and fit any make and any model of stove at prices that make our competitors complain... and yes, they have!**

**OPENING TIMES:**  
Monday to Saturday  
9.15am - 5pm  
Sunday 10am - 3pm

**THESE PRICES INCLUDE: flue pipe, closure plate, liner, caps, clamps, plates etc., and fitting by a HETAS Registered Engineer.**

**Telephone: 01702 715161 [www.gatfire.co.uk](http://www.gatfire.co.uk)**

Free Quote  
No Obligation

WEST ONE WOOD

FLOORING COMPANY LTD

WE ARE NOW SUPPLIERS & INSTALLERS OF KARNDAN FLOORING

Call us on 01375 892233 • 01277 630837

www.westonewoodflooring.co.uk

Unit 3 Blackall Industrial Estate, Hamberts Road, South Woodham Ferrers CM3 5UW

# Salsa D'Lite

## Salsa Club

**CLASSES HELD AT**

**Mondays & Wednesdays** Beaulieu Community Centre  
Beaulieu Square, Centenary Way,  
Chelmsford CM1 6AU

**Saturdays** Danbury Sports Centre  
Dawson Field, Main Road, Danbury,  
Chelmsford, CM3 4NQ

**Salsa Classes**  
Book your place  
call NOW  
Beginners welcome

www.salsadlite.co.uk  
Mob. 07831 650618



**HUNNABALL**  
Family Funeral Services



Here **whenever**  
you need us

Funerals | Memorials | Pre-paid Funeral Plans

**Hunnaball of Chelmsford**  
St John's House, 91 Wood Street,  
Chelmsford, CM2 8BH  
**01245 290 909**  
www.hunnaball.co.uk

# Chelmsford's friendly local Games Store!



**IT'S NOT CHRISTMAS WITHOUT GAMES!**

Looking for a different game this Xmas? We've got loads of fun, colourful, modern games for all ages!

**GIFT VOUCHERS AVAILABLE**

**TRY BEFORE YOU BUY**  
www.counterculturegames.com  
26 Baddow Road, Chelmsford CM2 0DG  
07856 348288 info@counterculturegames.com

**LATE NIGHT SHOPPING!**  
In December, we will be open late  
Thursday & Friday, until 8pm  
(except Christmas Eve)

# PUZZLES & TRIVIA



PUZZLES

Answers: see end of The VISION Listings

### ACROSS

1. Skin irritation (4)
3. Assembled (8)
9. Allocations (7)
10. Small dust particles (5)
11. Drivel; nonsense (3)
12. Exit (5)
13. Long-handled spoon (5)
15. Ellipses (5)
17. Steep slope (5)
18. Intentionally so written (3)
19. Buffalo (5)
20. Become less intense (4,3)
21. On the outer side (8)
22. Examine by touch (4)

### DOWN

1. Not capable of being restrained (13)
2. Destroy (3,2)
4. Utterly senseless (6)
5. Vagrancy (12)
6. Take back (7)
7. Rude and discourteous (13)
8. Metal device for removing tops (6,6)

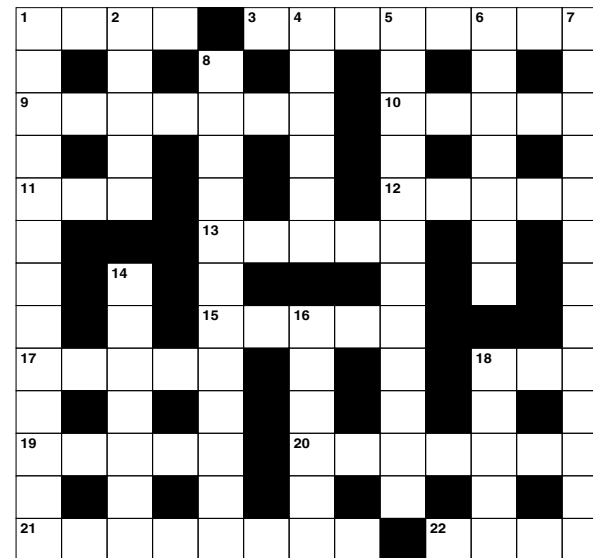

14. Receiver (7)
16. Ratio of reflected to incident light (6)
18. Heating apparatus (5)

### DID YOU KNOW?

- ▶ An adult male lion's roar can be heard up to five miles away
- ▶ Elephants often use their trunks as 'snorkels' when swimming to help them breathe when they're underwater
- ▶ Female turkeys can occasionally develop their eggs into embryos without the need for sperm. This is a form of reproduction called parthenogenesis
- ▶ Owing to the position of horses' eyes, they can see almost 360 degrees. Their only blind spots are directly in front and behind their body
- ▶ Leopards' tails are so long so they can act as counterbalances when running, jumping or climbing trees
- ▶ Honey badgers have been listed in Guinness World Records as the most fearless animal on the planet.

### SUDOKU

9			7					4
7			8		5			
	4			2				6
			6			7		1
				9				
1		8			3			
	2			3				5
			2		6			3
6					8			2



## A12 JUNCTIONS 15 to 19 (Webb Farm Interchange to Boreham Interchange)

Repairs to the concrete road surface along the A12 from junction 15 Webb Farm Interchange to junction 19 Boreham Interchange are complete. As well as repairs to the concrete road surface, road markings and studs (cat's eyes) have been replaced. Motorists will experience a smoother and safer road surface with better visibility of the road layout ahead when travelling in darkness.

When the road has been closed, we have undertaken maintenance work, reducing the need for further closures.

Work began in July, operating under night-time closures, and we would like to thank you for your patience as we have undertaken these important road repairs.

We wish you a Merry Christmas and a prosperous New Year.

### Work complete



#### Find out more:

[www.highwaysengland.co.uk/A12concrete](http://www.highwaysengland.co.uk/A12concrete)

[info@highwaysengland.co.uk](mailto:info@highwaysengland.co.uk)

0300 123 5000

@HighwaysEAST

# Cloudy2Clear, A Local Service With A Smile.

I think we can all agree that the sooner we see the back of 2020 and this dreadful corona virus the better. That said, there are also some heart warming positives that we can take out of this situation. It has often been said that we can only really get to know one another and realise what is truly important in times of crisis. I think few would argue that in this case what has proven to be important is local community spirit.

When talking to the Manager of Cloudy2Clear windows Chris Miller it became clear that these values have been held dear for a number of years. Since starting the business some years ago Cloudy2Clear have remained true to their core values of

supporting the local community by providing a service that saves the public money.

The Cloudy2Clear service only requires the glass to be replaced and not the whole window once the unit has failed. Chris commented "Cloudy2Clear were able to assist our community through the last financial crisis in 2008 due to the savings that can be made in using our service. Unfortunately we might be going through something similar again soon and the public can rest assured that we will be there to help again".

For a free quotation please call **0800 61 21 118** or visit [cloudy2clear.co.uk](http://cloudy2clear.co.uk).

*All C2C employees operate a strict social distancing policy.*



## Have Your Windows Steamed Up?

Replace the pane, not the frame!

All glazing backed by our

**25  
YEAR  
GUARANTEE**

*"I really liked the fact that they were a local community run business"*

Janet Beard

**Which?**  
Trusted trader

We are a  
Which?  
Trusted Trader

Social distancing in operation

Faulty locks, handles or hinges?

**cloudy2 CLEAR**  
WINDOWS  
REPLACING YOUR FAILED DOUBLE GLAZING

Priority freephone  
**0800 61 21 118**

[www.cloudy2clear.co.uk](http://www.cloudy2clear.co.uk)

Love Your Home - Protect Your Windows - Save Money  

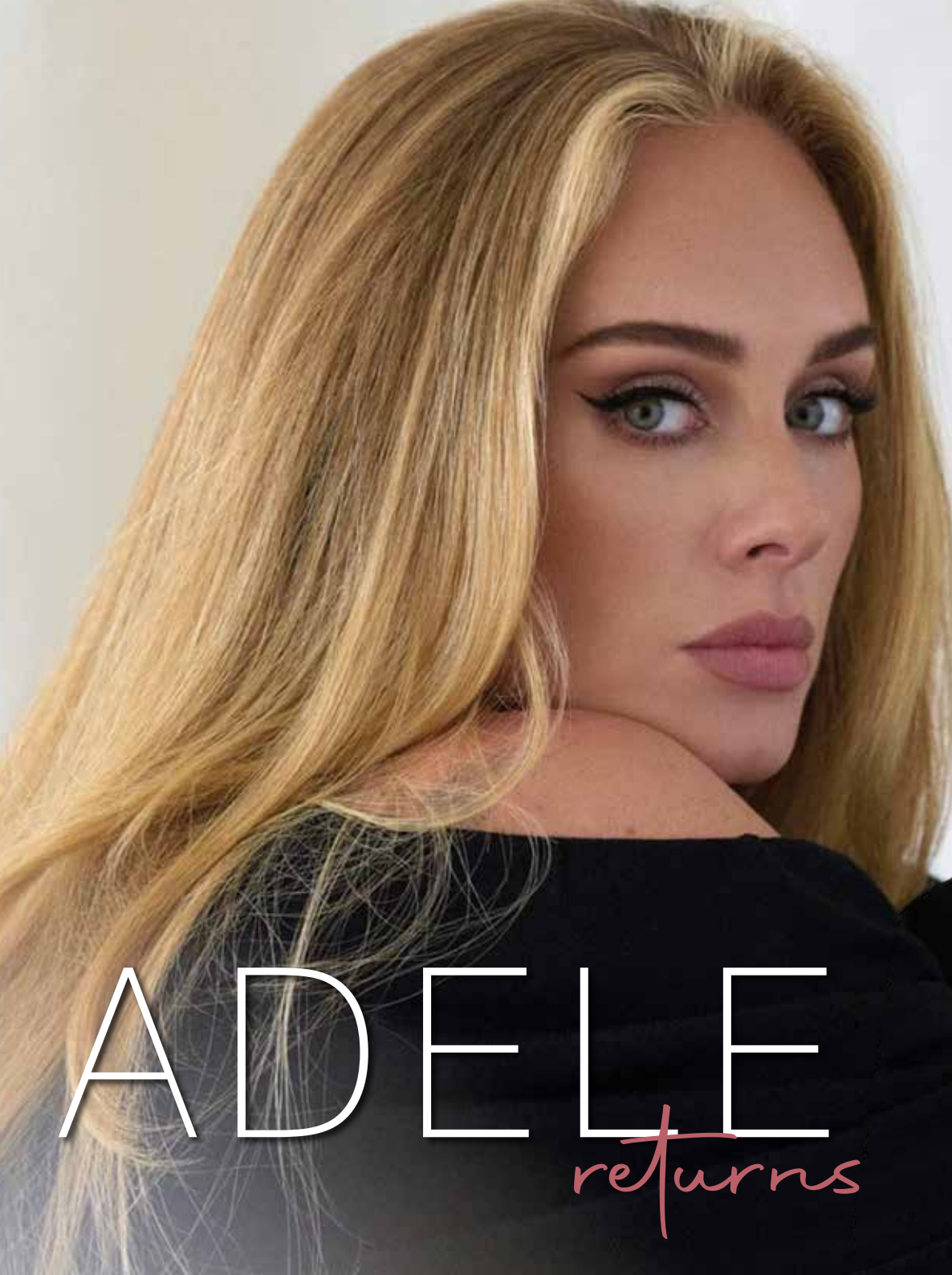

# ADELE

returns

**A**dele is one of the most successful female artists in history, and the universal acclaim behind *30*, her new album and the first in six years, reinforces beyond doubt the fact that in a changing, fragile, often artificial music industry, raw talent will always find a path to the top.

Perhaps what makes Adele, the Tottenham-born singer/songwriter, a cultural icon in the modern music world is an admission of her own frailties.

From relationships to confidence, through philanthropy and inclusion, the star's honesty in terms of how she positions herself is admirable. Yet there is always something real to back up the message – from the music to the five stunning *Vogue* magazine covers (three in the US, two in the UK, and the first person to achieve both at the same time), which continue to document the star's visual transformation.

From the moment the first melancholic and soulful opening lines of Adele's *Chasing Pavements* reached the world's airwaves, it was abundantly clear that the British songstress would go on to achieve big things, even if the eventual scale of her success was impossible to predict. The first single released from her 2008 debut album, *19* – named after the age at which she composed it – *Chasing Pavements* announced the beginning of a career that, some 13 years on, has seen Adele become an instantly recognisable name, face and voice across the globe.

“The first thing is to be happy with myself. to appreciate yourself – only then can you try to change things”

*19* earned the star – born Adele Laurie Blue Adkins – the first of 15 Grammy Awards. More importantly, the album marked a point in time from which came the star's ever-growing list of popular records. Each is named in the same manner – *19*, *21*, *25* and *30* marking her musical milestones – and as well as the ever-increasing plaudits heaped upon their creator, each can be seen as a distinct point in Adele's journey to the elite of the musical world, littered as it was along the way with all of life's struggles.

“Every album is a phase in my life,” she says. “Each comes with a different reputation and pressure and baggage, and that can make things tough.”

Romantic relationships have often affected Adele's more melancholic musical musings, and her new album has its fair share of these. Debut single *Easy on Me* went to number one across the world, and reflected mistakes made both in childhood and adulthood; while tracks *Cry Your Heart Out*, *To Be Loved* and *Love is a Game* offer similar themes. But the singer insists she now has the ability to focus on herself, rather than dwelling on mistakes.

“I have a greater resilience to myself nowadays,” she says.

“That's just something that comes with age. In the past, I'd sit in darkness and feel sorry for myself. I loved the drama of it all.”

Now 33, things have certainly changed for Adele. The birth of her son, Angelo, in 2012 has been stated as a real turning point in her ability and willingness to call the shots; certainly the failing of her marriage to Angelo's father, Simon Konecki, doesn't seem to perplex her.

She adds: “The first thing is to be happy with myself – only then can you try to change things.”

“My career's not my life; it's my hobby, but I'm glad I have it.”



FASHION



HOW TO WEAR

# Sheer THIS party season



**B**oth alluring and sexy, sheer tops have always been a fashion staple, especially during the Christmas party season.

However, there is no denying that it takes guts to rock this style.

### WEAR A CAMISOLE UNDERNEATH

If you don't dare to bare and you can't think of anything worse than having your bra or chest on show, why not wear a cami or vest top underneath? Enabling you to wear sheer with confidence, this look can be worn to the office and then rocked all night long.

### COMBINE WITH HIGH-WAISTED GARMENTS

For those who are worried about flashing their midriff, high-waisted trousers or a high-waisted skirt offer the perfect solution. Complete this sleek and sophisticated look with a simple crop top or bralette.

### THINK ABOUT YOUR CHOSEN COLOURS

While it seems to be an unwritten rule that the undergarment you choose to wear under a sheer top should be the same colour, why not mix it up a bit? Whether you wear black under a sheer white top or you embrace colour blocking and clash bright colours such as blue and red, it's 'go bold or go home' this party season.

### USE EMBELLISHMENTS

Embellishments create visual interest which can trick the eye and give the illusion of more coverage. They are particularly useful for sheer trousers that can leave you feeling exposed. Don't be afraid to experiment with sequins, glitter and embroidery.

### EMBRACE SHEER PRINTS

This clever trick makes a sheer top appear less see-through; the busier the print, the better. Plus, animal prints are bang on trend for autumn/winter 2021.



## CHASE HATTAN WATCHES

Chase Hattan was established in 2014. We have built our business on reputation and word of mouth. Customer satisfaction and repeat business are of utmost importance to us. Whether you are buying or selling we are committed to guiding you through all of your watch requirements.

We stock vintage, modern, new, pre-owned watches from brands including:

**Rolex, Tag Heuer, Breitling, Omega and many more.**

All of our watches come with next day delivery, 12 month guarantee and 14 day return policy.



Rated 'Excellent' on Trustpilot

Call Us on 0207 510 1756 or email [info@chase-hattan.com](mailto:info@chase-hattan.com)

Make an appointment to visit us at: 5 Indecon Square | Lightermans Road | London E14

- ChaseHattanLondon
- ChaseHattanWatches
- [www.chase-hattan.com](http://www.chase-hattan.com)

SCAN THE QR CODE  
TO SEE OUR STOCK!





# INDIGESTION *be gone!*



SEVEN NATURAL WAYS TO BEAT INDIGESTION OVER THE CHRISTMAS PERIOD



**W**hile the festive season is the perfect time to overindulge, you may soon regret that extra mince pie or glass of champagne when indigestion comes knocking at your door.

### PEPPERMINT TEA

Known for relieving stomach problems, peppermint tea is a great natural remedy for indigestion as it has an antispasmodic effect on the body. However, if your indigestion is caused by acid reflux, avoid this treatment as it can worsen your symptoms.

### GINGER

A commonly used natural remedy for morning sickness, ginger in the form of tea, ginger ale or a boiled sweet can help to soothe indigestion. Alternatively, boil 1-2 pieces of ginger root in 4 cups of water and flavour with honey or lemon before drinking.

### APPLE CIDER VINEGAR

Indigestion is sometimes triggered by not enough stomach acid, which is why apple cider vinegar is such an effective cure for this common ailment. Add 1-2 tsp of raw, unpasteurised apple cider

vinegar to a cup of water and drink for instant relief.

### FENNEL SEED

Another antispasmodic herb, fennel seed can help to combat indigestion and to soothe other stomach ailments such as cramping, nausea and bloating. Drink fennel tea after a heavy meal or chew on a few fennel seeds.

### BAKING SODA

Baking soda can quickly help to neutralise stomach acid, which in turn will relieve indigestion and gas after eating. To make this remedy, add ½ tsp baking soda to 4oz of warm water and drink.

### LEMON WATER

Lemon water has an alkaline effect on the stomach, which can improve digestion. Simply mix 1tbsp of lemon juice in a cup of hot or warm water and drink a few minutes before eating.

### WARM BATH OR HOT WATER BOTTLE

Heat can help to relax tense muscles and ease the symptoms of indigestion. Either take a warm bath or apply a hot water bottle to your stomach.



We are proud to support **Breast Cancer Awareness Month**

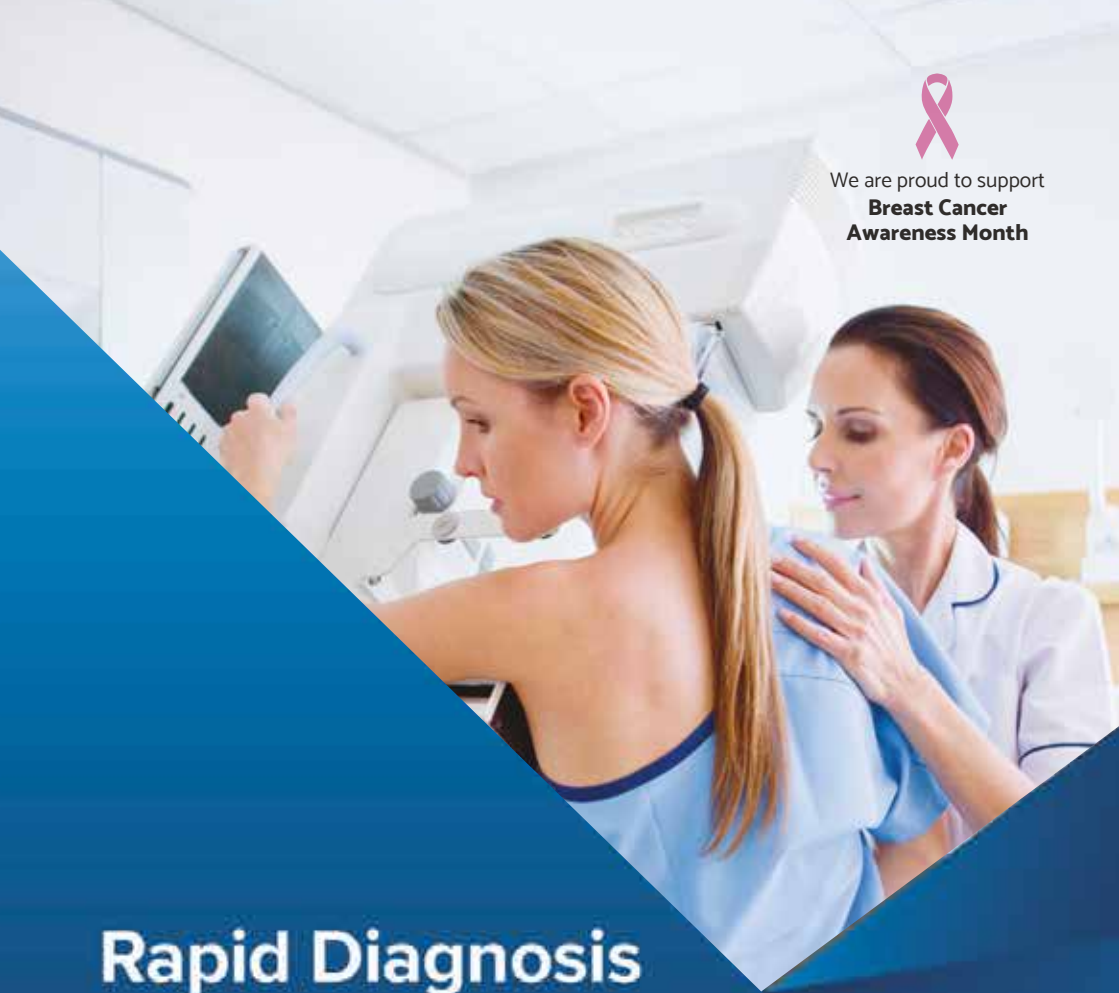

## Rapid Diagnosis Breast Clinic

Springfield Hospital's clinic is available to anyone with breast symptoms. If you are paying for yourself, just call the number below to make an appointment. If you are using your private medical insurance, please call your insurance company to get an authorisation number. Then call our appointments line who will make an appointment for you.

01245 234 000

Lawn Lane , Chelmsford, CM1 7GU

[www.springfieldhospital.co.uk](http://www.springfieldhospital.co.uk)

[f /SpringfieldHospital](https://www.facebook.com/SpringfieldHospital)



**Springfield Hospital**

Part of Ramsay Health Care

# Finding quality care, made simple

Anyone who has arranged care at home for a loved one will know just how stressful and time-consuming the process can be.

With so many care companies to choose from, it's difficult to know which ones are available to help, of a high standard and can meet your needs. carecompare.net is an online platform designed to take the stress out of this process. Supported by Oxford University Innovation, the NHS Clinical Entrepreneur Programme and Innovate UK, this free-to-use site is now live across Essex.

Individuals enter information about the care they are looking for onto the site, whether this be help with everyday activities such as dressing, bathing or preparing meals, night-time care or 24/7 live-in care. This

is sent out securely and anonymously to a range of care companies who review the information and, if they can help, reply back with an 'offer' of care. The user can then choose between these offers based on the company profile, availability, price and quality rating and connect with their preferred company.

As one recent user in Essex said, "having the opportunity to reach out to multiple companies at the same time made searching for care so much easier"

If you are paying for care and need help finding a care company, please visit [www.carecompare.net](http://www.carecompare.net) and take a look. There is also a range of useful information on the site for those searching for care.



**CareCompare**  
Helping you find quality in-home care

We take the stress and hassle out of finding care by matching you with CQC-registered care companies who can take care of your needs



**HOW IT WORKS**

- ✓ ENTER YOUR CARE NEEDS
- ✓ RECEIVE HIGH QUALITY CARE OFFERS
- ✓ CHOOSE AN OFFER AND CONNECT

[www.carecompare.net](http://www.carecompare.net)

DO YOU HAVE A HEALTHY

vagal tone?

Would you consider yourself a resilient person? Someone who can control their emotions? If not, it could be because your vagus nerve is not being stimulated sufficiently.

#### WHAT IS YOUR VAGUS NERVE?

The vagus nerve is one of the cranial nerves that connects your brain with your body. Without it, your body would not be able to carry out basic tasks such as digesting your food or speaking. Often referred to as the body's superpower, the vagus nerve is used to counteract your fight/flight system.

#### WHY IS YOUR VAGUS NERVE SO IMPORTANT TO YOUR OVERALL WELLBEING?

The vagus nerve is complex as it provides sensory, motor, special sensory and parasympathetic (the calming part of the nervous system) feedback to the brain.

In terms of the impact of the vagus nerve on your wellbeing, it can be used to:

1. Prevent and reduce inflammation.
2. Slow down your heart rate in times of stress.
3. Regulate the connection between your gut and your brain.
4. Strengthen your memory.
5. Keep you calm in stressful situations.

Furthermore, by stimulating the vagus nerve, you can help to treat obesity, heart disease, mood disorders, migraines, tinnitus, poor circulation and leaky gut.

#### WHAT CAN DYSFUNCTION OF THE VAGUS NERVE CAUSE?

If you do not have a healthy vagal tone, you are more susceptible to the following health issues:

Gastrointestinal diseases | Fainting | Anxiety and other mood disorders | Chronic inflammation | Seizures | B12 deficiency | Obesity

#### HOW TO SUPPORT AND STIMULATE VAGUS NERVE FUNCTION

- > Take probiotics and prebiotics to encourage healthy gut bacteria
- > Practise deep-breathing exercises to stimulate the vagus nerve
- > Gargle, sing or chant to stimulate the vagus nerve
- > Undergo craniosacral therapy, which helps to rewire the nervous system
- > Practise mindfulness and meditation
- > Splash cold water on your face or place ice cubes against your skin.



## MOBILE MICROSUCTIONING EAR TREATMENTS

- EAR WAX & EAR CANAL BLOCKAGE REMOVAL
- RELIABLE & AFFORDABLE
- SAFE FOR ALL AGES
- CONSULTATIONS IN YOUR OWN HOME



Jenny Oakley, RGN  
B.Sc (Hons) Comm

**CONTACT JENNY ON 07482 005 717**

[jenny@clearearmobilemicrosuctioning.co.uk](mailto:jenny@clearearmobilemicrosuctioning.co.uk)

[www.clearearmobilemicrosuctioning.co.uk](http://www.clearearmobilemicrosuctioning.co.uk)



# SUPPORT LOCAL BUSINESSES



Please let your local businesses know that you saw them first in... **VISION**

## Steeple Bay Holiday Park **PARK HOLIDAYS**

### THE BEST REASON TO CHOOSE A STAY-CATION!



Holiday homes **£14995!**  
starting from

free 2022 fees | reduced to 2025!

Payment Options Available

Please Contact Lara For More Info And See Why everyone is choosing a **STAY-cation!**

☎ 07415239231

✉ [Lwilson@parkholidays.com](mailto:Lwilson@parkholidays.com)

📍 Southminster, CM0 7RS



## GET FIT WITH

# a hop jump and skip

**Y**ou probably thought your skipping days were behind you, along with pigtails and hopscotch, but maybe it's time to revisit your childhood hobby.

If you're looking for a simple cardio exercise that can boost your fitness and help you lose weight, then skipping could be for you. Loved by boxers and fitness fans alike, it's an essential move to amp up your workout routine.

### WHAT ARE THE BENEFITS OF SKIPPING?

Skipping is fast-paced, high intensity and, best of all, cheap. It's also a good way of burning calories. In fact, an hour of skipping could burn as many as 1,600 calories. You can use skipping to warm up before your main workout, but doing some skipping drills can be an amazing form of cardio that will have you sweating in no time.

Skipping helps improve your strength and co-ordination, and it can help tone multiple areas of your body, including your arms, legs and core.

One of the great things about skipping is that it can be done anywhere, whether you're at home, in the park or even on holiday, as the ropes are affordable and portable. You can also mimic the action of skipping if you don't have a rope – this is often done as active recovery between sets in a workout, helping to keep your heart rate up.

If you live in an apartment or have a small space,

then give cordless skipping a try. Cordless skipping ropes are weighted and feature cool technology that will make you feel like you are skipping without the need for a rope.

### ARE THERE ANY DOWNSIDES?

While skipping has a lot of benefits, there are some downsides too. For people with an injury, skipping could aggravate things, putting pressure on joints and muscles. If you have problems with your knees or feet, you should probably avoid skipping and find other forms of cardio instead.

### YOUR RECOMMENDED SKIPPING ROUTINE

There are all kinds of skipping routines you can follow to help you enjoy a great workout. Beginners will want to aim for five minutes of skipping, while more-experienced skippers can skip for up to an hour. Start with a classic skip, building up to more difficult moves such as a crossover skip.

Mix up your skipping with other cardio moves such as jumping jacks, mountain climbers and burpees. Create your own HIIT (high-intensity interval training) workout with 40-seconds on/20-seconds off intervals to burn calories and get pumped.

Could skipping be the secret weapon in your fitness routine? Why not grab a rope and give it a try?



# Wine o'clock DESTINATIONS

Photo credits: vinepair.com, chapeldown.com, three-choirs-vineyards.co.uk

**D**o you love travelling and also consider yourself a wine connoisseur? Or perhaps you just love quaffing vino? Either way, there are so many exciting destinations for wine lovers, both abroad and in the UK.

**Languedoc-Roussillon, France:** A stunningly scenic wine region, within Languedoc-Roussillon is the Corbières AOC, a famous appellation that boasts five established wine routes featuring dozens of first-rate wineries. Perfect for red wine lovers, as 85 per cent of all wine produced here is red.

**Tenerife, Spain:** While Tenerife might not seem like a great destination for wine drinkers, Spain is currently undergoing something of a winemaking renaissance, with this popular island making some of the most compelling bottles around. Head to the northeast of the island, close to the city of San Cristóbal de La Laguna, and hit its well-established wine route.

**Campania, Italy:** If you want to experience the welcoming culture of South Italy, then a Campania wine tour should be your first port of call. Campania is home to the famous Taurasi red wine, as well as fine white wines including Greco di Tufo and Fiano. Plus, you can sample the mouth-watering mozzarella from the water buffalo of the region.

**Ashford, Kent:** If you are looking for a wine destination a little closer to home, then head to the Chapel Down Winery near the town of Tenderden. It is open for tours and visits throughout the year, and you can find out more about the grapes that make the best Sauvignon Blanc in the country.

**Newent, Gloucestershire:** Visit the Three Choirs Vineyards in Newent and listen to taste-tling tales from one of the oldest winemakers from the 1970s UK wine movement. Enjoy a grape-to-glass experience, a tour of the vineyard, fine dining with tapas, and an exclusive tasting of its award-winning wine collection.



Tenerife, Spain



Campania, Italy



Ashford, Kent



Newent, Gloucestershire

## Travel worth talking about

This month I wanted to share a roundup of what's been getting me talking... From the latest newcomers to my portfolio and current travel trends that are too good to miss...



Dan Salmon, Owner

*Travel that's too good to miss...*

### SAFARI SO GOOD

Kenya has seen unprecedented popularity for 2022 and space is becoming hard to come by - especially during The Great Migration. Allow me to help plan your classic safari adventure in advance.



### SLOPE STYLE WISH-LIST

It's hardly surprising that time away from the slopes means there's a stronger than expected demand for ski holidays this winter. Plus, I've started to see a growing trend for luxury skiers seeking out quieter slopes away from the crowds.



### Newcomers...

#### ROSEWOOD LE GUANAHANI, ST BARTH

This favourite is back with a new look and management but still the same faultless creature comforts. With Rosewood as a prefix, the service is more sumptuous and the ease of living more Caribbean than ever.



#### LUX GRAND BAIE RESORT & RESIDENCES, MAURITIUS

Lux's new flagship is an absolute trailblazer. Swanky Kelly Hoppen-designed sanctuaries make it an intimate affair; while the Asian-inspired restaurant Ai KISU and its adjoining club are causing a stir after sunset.

#### CAPELLA BANGKOK, THAILAND

Capella's first Thai turf straddling the Chao Phraya River is far more than a city stopover. This is the type of place for those who love exquisite exclusivity on the down low. Its appearance is low-key stylish, its service perfectly personalised and its experiences truly authentic.



**Contact Dan for expert advice and to book on: 01245 469 771**  
[www.neverawastedjourney.com](http://www.neverawastedjourney.com)

f i t

The perfect location  
for your holiday lodge



## Relax beside the river at Kingfisher Holiday Park

With 3 luxury lodges and 37 bases to choose from, Kingfisher Holiday Park is the perfect place to find a holiday home that suits your needs and wants. Surrounded by natural landscapes with local amenities nearby, you'll have everything you need right on your doorstep.

- Nearby attractions and amenities include a yacht club, the Rayleigh Golf Club, restaurants and pubs, and shops.
- Soak up the tranquility of scenic countryside and enjoy leisurely strolls along the River Crouch.



To book a park viewing or design appointment, call our expert team on 01702 232017 or visit [berkeleyparks.co.uk](http://berkeleyparks.co.uk)



## HOW TO MAKE YOUR OWN

# Eggnog

Although not as fashionable as it once was, eggnog is still synonymous with the festive season. Easy to make and with a real boozy kick, help us keep this Christmas tradition alive by giving these eggnog recipes a try.

### *Eggnog cocktails to try...*

#### BAILEYS EGGNOG

##### What you need:

200ml eggnog | 35ml Baileys | 1 cinnamon stick | 1 sprinkle of nutmeg

##### How to make:

Mix the eggnog and Baileys, pour over ice, add a cinnamon stick and sprinkle with nutmeg.

#### SPICED EGGNOG

##### What you need:

45ml vanilla vodka | 30ml amaretto | 55ml eggnog | Ground nutmeg and cinnamon stick to garnish

##### How to make:

Add the ingredients to a cocktail shaker filled with ice, shake for 20 seconds and strain into a martini glass. Garnish with a cinnamon stick and nutmeg.

#### HOMEMADE EGGNOG: SERVES 4-6

##### What you need:

50g caster sugar | 4 egg yolks | 1 tsp vanilla essence | 400g can condensed milk | 100ml brandy

##### How to make:

1. Add the sugar to a saucepan with 75ml water.
2. Simmer until the sugar has dissolved and leave to cool.
3. Beat the egg yolks until smooth and add the vanilla essence.
4. Mix in the milk, brandy and cooled sugar syrup.
5. Pour into a jug and chill in the fridge for 2 hours.

#### ALCOHOL-FREE EGGNOG: SERVES 4-6

##### What you need:

50g caster sugar | 1 vanilla pod – seeds removed | 4 egg yolks | 100ml double cream | 500ml whole milk

##### How to make:

1. Add the sugar to a saucepan with 75ml water.
2. Simmer until the sugar has dissolved and leave to cool.
3. Add the eggs, cooled sugar syrup and vanilla seeds to a bowl and whisk until pale.
4. Add the cream and milk and beat until combined.
5. Fill a large jug with ice and strain the eggnog mixture into it.
6. Stir and serve in tumblers.





LOVE YOUR LEFTOVERS:

# Christmas pudding



While no Christmas dinner would be complete without it, if there is one thing that you are guaranteed to have leftover after the big day, it's Christmas pudding.

## Christmas Pudding Ice Cream – serves 10

**You will need:**  
4 large egg yolks | 100g caster sugar | 175g leftover Christmas pudding | 2-3 tbs brandy | 300ml double cream

- How to make:**
1. Whisk the yolks and sugar until pale and thick.
  2. Stir in the pudding.
  3. Pour in the brandy and mix.
  4. In a separate bowl, whip the cream until it holds

5. soft peaks.
5. Fold the cream into the mixture.
6. Pour into a freezer-proof container, cover and freeze until set.

## Mini Christmas Pudding Cheesecakes – makes 12

**You will need:**  
300g ginger nut biscuits | 100g unsalted melted butter | 250g soft cheese | 300ml extra thick double cream | 50g icing sugar | Zest of 2 clementines | 150g leftover Christmas pudding | 12-hole muffin tray

- How to make:**
1. Line the tray with paper cases.
  2. Crush the biscuits and stir in the melted butter.
  3. Pour into the cases and press down. Chill in fridge.
  4. Whisk the soft cheese and fold in the cream.
  5. Sift in the sugar and add the zest of the clementines.
  6. Combine the mixture with the leftover Christmas pudding and then spoon over the biscuit bases.
  7. Top with fruit and chill for at least 2 hours.
  8. Remove from the fridge half an hour before serving and remove the paper cases.

## Christmas Pudding Souffle – serves 4

**You will need:**  
1 tbs golden caster sugar, plus extra for coating | 4 egg whites | 150ml custard | 85g Christmas pudding | Caramel sauce to serve

**How to make:**

1. Heat oven to 180°C/160°C fan/gas mark 4.
2. Grease 4 x 150ml ramekins.
3. Coat each one with sugar.
4. Whisk the egg whites until stiff peaks form.
5. Add the sugar and whisk again.
6. In a bowl, mix the custard and pudding.
7. Stir in ¼ egg whites and gently fold in the rest.
8. Pour into the ramekins.
9. Bake for 12-15 minutes until risen and golden.
10. Top with caramel sauce.



Photo credit: thefoodpocketguide.com, waitrose.com, greatbritishchefs.com

# Giggling Squid

THAI TAPAS THAI RESTAURANT

TURKEY'S NICE BUT WHERE'S THE SPICE?

# THAI UP YOUR CHRISTMAS PARTY

Find us at 109-111 Bond St, Chelmsford CM1 1GD  
or visit [www.gigglingssquid.com/Christmas](http://www.gigglingssquid.com/Christmas)



@gigglingssquid

[www.gigglingssquid.com](http://www.gigglingssquid.com)



# Let's Care Together

## Discover the reassurance of exceptional dementia care

Our dedicated dementia team will really get to know your loved one, their personality, passions and stories. So we can support them to live an enjoyable, fulfilling life – while reassuring you that they couldn't be in better hands.

**If you're looking for the highest quality dementia care for your loved one, let's get together and talk.**

**01277 508 721 Billericay, Essex  
hallmarkcarehomes.co.uk**

Residential Care | Nursing Care | Dementia Care | Respite Care



# PEARL HARBOR

## *remembered*

### LOOKING BACK TO THE BATTLE AT PEARL HARBOR, 80 YEARS AGO IN DECEMBER

Pearl City in 2021 is a pleasant enough place. It is clean, sunny, and remains very proud of its reputation as both an early site for Benjamin Franklin's railway network and a jazz hotbed in late 19th-century Hawaii.

Yet such a peaceful reputation is at odds with events in its harbour, when it came under the attack of one of the most vicious airborne onslaughts in military history.

The Japanese attack on Pearl Harbor was actually a pre-emptive move designed to limit the US army's ability to defend other areas, which were earmarked in phase two for later that day. Essentially, by ripping apart the US Pacific Fleet, it would be unable to stem the tide of attacks on British, Dutch and US territories in southeast Asia.

The Japanese began the assault on December 7, 1941. They rained down bombs on hangars and aircraft around the island, while launching torpedoes at US airships in Pearl Harbor.

Four battleships were hit immediately, with the USS *Arizona* sinking after a bomb hit its explosives stores. A total of 1,177 crew members perished.

The Japanese retreated, though as US troops began to survey the damage and regroup, a second barrage was on its way. Around 90 minutes later, 170 aircraft entered the area, again firing a devastating

array of artillery on the harbour.

By the end of the second wave, 18 US warships had been sunk or damaged, while almost 200 aircraft were destroyed.

The total number of casualties was 2,403 – all American servicemen or women.

While the attack on Pearl Harbor was monstrous and clinical, crucially the Pacific Fleet's aircraft carriers were not in the area at the time. The fact that these survived became pivotal in the Pacific War that followed, as the US made major moves in restoring balance. Eventually, they helped to tip the scales back towards the Allies and, ultimately, victory, four years later.



Watsons Accountants is a family-run accounting business with over 40 years' experience. Based in Hatfield Peverel and Boreham, we offer a range of services, specialising in:

**Accounts Preparation**  
Sole Traders,  
partnerships and  
limited companies

**Tax Returns and  
Enquiries**  
Personal and  
Corporate

**Bookkeeping**  
For individuals or  
small companies



CALL US TODAY  
TO DISCUSS YOUR  
REQUIREMENTS  
01245 697077  
07305 186019



**It's time to make an LPA.** There is a common misconception that Lasting Powers of Attorney only need to be put in place when an individual gets older. In fact, it is always wise to put LPAs in place earlier in life. By doing so, you will gain peace of mind that your affairs – both financial and health – can be looked after if you are ever unable to do so. You will also be ensuring that your loved ones are not left in an impossible position, unable to deal with your affairs, if the worst should happen.

**Contact us today to protect yourself and your loved ones.**  
**Legal advice with a conscience.**



Fisher Jones Greenwood LLP,  
16 Baddow Road, Chelmsford, CM2 0DG  
Offices across Essex and London

**01245 673741**  
www.fjg.co.uk  
enquiry@fjg.co.uk



## ARTIFICIAL EYES, BIONIC VISION AND OCULAR PROSTHETICS THAT ARE REVOLUTIONISING HOW WE SEE THE WORLD

For people who suffer trauma or serious eye disease, the reality of losing an eye or significant sight can be a harrowing one. In the past, the solution of replacement with a glass eye was the only way of restoring some level of aesthetic appearance.

In 2021, those aesthetics have moved forward significantly. The prosthetic implants involved in eye surgery are at the very peak of artificial eye technology, with a completely natural look and the ability for the patient to resume normal activities, such as driving, swimming and other forms of exercise. They can also apply make-up and mascara to the area without damaging the prosthetic.

Of course, the next level of eye technology is the bionic eye. When science can replace so many other parts of the body, are we really so far away from replacing artificial eyes with fully working machines that restore sight, or even offer it to people who,

from birth, have never been able to see?

Scientists in America are currently working on the bionic eye, although the technology is still in its infancy. It uses a retinal implant to mimic the function of the retina. When connected to a video camera, it converts images into electrical impulses. These, in turn, stimulate existing retinal cells which carry the signal back to the brain for processing.

At present, the bionic eye would produce sight as basic shapes and depth, and in black and white. It would be possible to read a book, though with only 60 electrodes – a fully working eye has a million – the quality of vision is limited.

The good news is this is only the start. Just as the technology behind cochlear implants accelerated quickly to give sound to those who thought their hearing was lost forever, so too may there be a light at the end of the tunnel for those who yearn to be able to see.



# BRUCE KING

*on public speaking with confidence*



**In his latest column, sales mentor and personal growth coach, Bruce King, discusses how to speak and present – in any setting and situation – with confidence.**

I started public speaking more than 25 years ago at the insistence of the BBC, who had just published my first book and wanted me to travel around the country promoting it.

I was terrified – so much so that I hired a speaking coach to help me learn how to present with confidence.

Here are three tips, which were the most valuable she gave me:

First of all – be prepared and practise. The larger the audience you're speaking to and the more important your presentation, the more you need to prepare. There was never a truer expression than 'practice makes perfect'.

Secondly, to overcome nerves, she told me to imagine all the audience were sitting on toilets with trousers rolled down or skirts pulled up. That worked a treat.

I did it every time I first walked on stage. I paused, saw a sea of people sitting on their toilets with their trousers down and their skirts up, and it put such a big smile on my face that the audience warmed to me immediately.

Of course, they didn't know what I was smiling at.

The third thing she taught me was not to get intimidated by people you are presenting to with impressive job titles. They are just people like you and me. And they also go to the toilet.

Big businesses are nothing more than the sum total of many individuals, all working under the same umbrella. They have the same or similar concerns as you and me.

If you can help them in any way whatsoever, they will truly appreciate you.

*More information:*

Bruce King is recognised internationally as a leading sales, marketing and personal growth strategist, addressing audiences and coaching sales teams and managers in 23 countries. For more information, visit [bruceking.co.uk](http://bruceking.co.uk)

# Thinking of selling or renting this Winter?

TEL: 01245 258866  **BALCH** ESTABLISHED 1924  
INDEPENDENT ESTATE AGENTS

Call Balch for your free market valuation appointment

 **BALCH**  
INDEPENDENT ESTATE AGENTS  
A SPECIAL KIND OF AGENT

CONTACT US ON:  
01245 258866

[www.balchagents.com](http://www.balchagents.com)  
[selling@balchagents.com](mailto:selling@balchagents.com) [balchlettings@aol.co.uk](mailto:balchlettings@aol.co.uk)  
3 Tindal Square, Chelmsford, Essex, CM1 1EH



# SILVERTHORN SKIP HIRE

## SKIP HIRE TO YOUR DOOR

**Brand New 4, 6, 8 Yard Skips  
Transit Tipper Wait & Load Service**

### PRICES BEGIN FROM:

4 Yard: £200 • 6 Yard: £230 • 8 Yard: £250

### CONTACT US TODAY

01621 840229 • 07738 110443

 silverthornwaste  silverthornskips



## Daniel Landscapes Ltd

All of your Landscaping & Tree Care Needs



- Tree Surgery & Removal
- Pollarding & Pruning
- Hedge Trimming
- Shrub Pruning
- Garden Clearance
- Site Left Tidy
- Driveways & Patios
- Paths & Brickwork
- Gravel Gardens
- Fencing & Turfing
- Drive & Patio Cleaning
- Tarmacadam/Tar & Chip

**Tel: 01621 892 659 or Mob: 07495 766 372**

info@daniel-landscapesltd.co.uk

**www.daniel-landscapesltd.co.uk**

WAYSIDE, PLAINS ROAD, LITTLE TOTHAM, NR MALDON, ESSEX, CM9 8JF

## Ways to recycle your REAL CHRISTMAS TREE

An estimated eight million Christmas trees are bought every year, yet sadly, once the festive season is over, most end up in landfill. Not only does their disposal cost the taxpayer £100 per 40 trees, but each tree generates around 16kg of carbon dioxide. Here are six ways to recycle your tree – better for the planet and your pocket.

**TURN YOUR TREE INTO MULCH:** Use a shredder to turn your Christmas tree's branches into mulch and place around the base of your garden trees and shrubs to help prevent soil erosion and treat compaction. Make sure you wear safety glasses and gloves.

**USE AS AN ANIMAL HABITAT:** Help the wildlife in your garden over winter by providing them with shelter using your Christmas tree. Simply place in an unexposed corner of your garden and secure it so that it doesn't blow over. Alternatively, you could cut the tree up and create a hotel for insects.

**REPLANT YOUR TREE:** Not many people know that you can replant a Christmas tree, but you can, even if the roots have been chopped off. Place your tree in a pot of soil and leave to become established.

**CREATE EDGING AROUND YOUR GARDEN:** If you are looking to landscape your garden, why not cut the trunk of your tree into small circles and use them to create an edge around the perimeter? Alternatively, you could varnish these circles and use as coasters.

**MAKE A BIRD FEEDER:** Create your own superior bird feeder by placing your old tree in a heavy pot and decorating the branches with bird-friendly, edible decorations such as pine cones covered in peanut butter and bird seed, or half a scooped-out orange filled with nuts.

**DONATE YOUR TREE:** If you don't want to do anything with your old tree yourself, the next best thing is to donate it to your local garden centre, who will use it for chippings. Some local councils also offer Christmas tree recycling schemes.

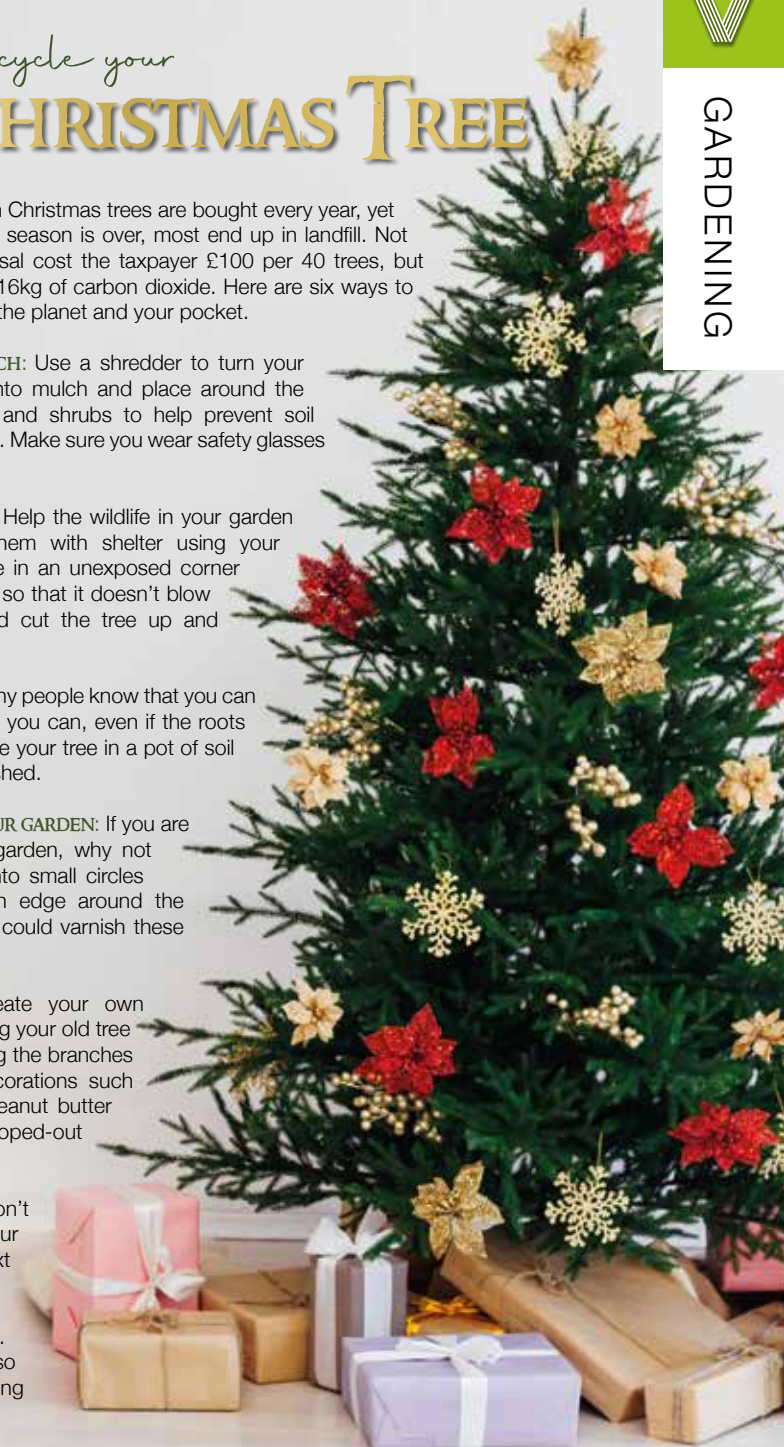

GARDENING



# How green IS YOUR GARDEN?

Presenter Arit Anderson and a celebration of open spaces

Arit Anderson is the garden designer, writer and presenter who takes the resplendent, relaxed vibes of our outdoor spaces and wraps them in an extra layer of green-fingered greatness.

Perhaps it's her soft voice, her welcoming tone, or just the fact that the 55-year-old flora and fauna fanatic has such a deep and delightful knowledge of the subject in hand. Whatever it is, Arit is one of a modern breed of horticulturalists taking a holistic view of our open spaces.

"For me, it's as much about enveloping yourself in the space around you, as it is focusing on individual flowers or plants or species," she says.

"The outdoors is a celebration in its totality – I think, in many ways, we are all a level on from the real precision prettiness of gardening that we used to have in the 1980s. We're a bit more rugged and

rustic now, and I love that."

That rustic element certainly helped as far as reshaping, restyling and breathing new life into people's gardens went on the hit BBC show *Garden Rescue*. With a simple premise to reinvent a homeowner's outdoor space, Arit and her trusty team worked craft and creativity in abundance.

While fans were disappointed to hear of Arit hanging up her secateurs on the series, the spare time gained does reinforce her focus on *Gardeners' World*. The presenter is also set to co-host the Hampton Court Palace Garden Festival next year.

She added: "Our gardens have been one of the things that have felt ever-present through the mire of lockdown, but being out, talking about them and sharing everything that's so exhilarating about the outdoors is the most special thing, and it's a pleasure to be doing that again."

Photo credit: Arit Anderson via thansonyade.com

## Your Garden

If you can dream it, we can design and build it!

**Landscape Design  
Plant & Tree Solutions  
Landscape Management  
Landscape Enhancements**

Pathways & Patios • Construction • Maintenance • Ponds & Water Features  
Planting • Artificial Grass • Block Paving • Bespoke Garden Buildings

**Contact us for your free quote**  
01371 871551  
www.phippslandscapes.co.uk  
phipps@mail.com

## ALL TREE WORK UNDERTAKEN

- FAMILY RUN BUSINESS
- OVER 35 YEARS EXPERIENCE
- PRUNING ○ THINNING ○ REDUCTIONS
- FELLING AND REMOVAL ○ DEAD WOOD REMOVAL
- SITE CLEARANCE ○ HEDGE MAINTENANCE
- FIREWOOD SALES ○ FULLY INSURED

ESSEX TOP RATED TREE SURGERY COMPANY 2017/2018 ON

★★★★★ **Checkatrade.com**  
Where reputation matters

**CALL TODAY FOR YOUR NO OBLIGATION QUOTE WITH NO HIDDEN EXTRAS**

**01277 551170 / 0208 787 5755**  
**www.essex-tree-care-ltd.co.uk**

City & Guilds **NPTC**  
Qualified workforce

LEXUS RELAX

---

12 MONTH MANUFACTURER  
WARRANTY WITH EVERY SERVICE

---

FOR VEHICLES UNDER 10 YEARS AND 100,000 MILES\*



LEXUS HAINAULT  
2a Beaver Road, Hainault, IG6 3UT  
020 3727 7620  
[www.lexus.co.uk/hainault/](http://www.lexus.co.uk/hainault/)

\*Every new Lexus, is eligible to be covered by up to 10 years' manufacturer warranty through Lexus Relax. This is provided through an initial 3 years manufacturer warranty that can be extended with regular servicing at a Lexus Centre. A 12 months' warranty is included with every Lexus Service, up to 100,000 miles or 10 years, whichever comes first, giving you a chance to relax in the knowledge that you and your vehicle are in safe hands. Terms and conditions apply. For full details, please ask your official Lexus Centre, visit [lexus.co.uk/lexus-relax/terms](http://lexus.co.uk/lexus-relax/terms) or search Lexus Relax.



# PHONE FINE

## DRIVERS FACE NEW MOBILE PHONE FINES FROM 2022

New laws are set to come into force from next year to crack down on mobile phone usage while behind the wheel, with 81 per cent of people supporting the tightening of driving rules in the UK.

### HOW MANY ACCIDENTS ARE CAUSED BY DRIVERS USING MOBILE PHONES?

According to the Department for Transport, 17 people were killed on the road last year in crashes that involved drivers being distracted by their mobile phones. A further 114 were seriously injured and 385 were slightly injured. More than one in six of those killed or seriously injured were either pedestrians or cyclists.

### HOW IS THE LAW CHANGING?

Under current UK laws, drivers are banned from making a phone call or texting using a handheld device, unless there is an emergency. However, from 2022, drivers will also not be allowed to take photos or videos, scroll through music playlists, or play games on their phones when driving. This includes



FROM 2022, DRIVERS ARE NOT ALLOWED TO...

- ✗ Make a phone call/text
- ✗ Take photos/videos
- ✗ Scroll through music playlists
- ✗ Play games

when stationary in motorway jams and at traffic lights.

### WHAT WILL HAPPEN IF YOU ARE CAUGHT BREAKING THESE NEW LAWS?

Anyone caught using their handheld device while driving will face a £200 fixed penalty notice and six points on their licence.

### ARE THERE ANY EXCEPTIONS TO MOBILE PHONE USAGE WHILE DRIVING?

Drivers can still use devices such as sat navs and mobile phones using satellite navigation, but these must be secured in a cradle. They can also make contactless payments using their mobile phones when stationary.

### WHEN DO THESE LAWS COME INTO EFFECT?

These new laws will start to be implemented from next year, with the government planning to revise the Highway Code to clearly explain the new measures to drivers. More information on the new changes to road mobile phone usage can be found at [www.gov.uk](http://www.gov.uk)

Photo credit: Chaitonin Patamov/Shutterstock.com, Kaspars Givnavids/Shutterstock.com



## It's Electrifying Part 1

With the pure electric cars there won't be engine oil and filters, spark plugs, air filters etc to change.

Putting the cost of buying them and paying for the electricity to run them aside, you probably think that they will require less servicing and maintenance, but this is not the case.

They will still have a 12-volt battery which really needs to be in good order to allow the vehicle to work properly.

In certain high voltage components and also possibly the high voltage battery a thermal management fluid will be used to provide cooling, the fluid will need an electric pump to move the fluid and a radiator to cool it, regular inspection of the reservoir under the bonnet is required to make sure that there is sufficient fluid in there.

Other manufacturers may use the air conditioning instead, to cool these components, which also provides comfort cooling to the occupants.

If the temperatures of these very important components are not controlled and regulated considerable damage can happen to them.



Electric cars are the future we are told.

Because the electric motors carry out regenerative braking under deceleration from the driven wheels, the front brakes don't tend to wear much, but as the back brakes get used much less, it is quite common for the brake pads to seize in position and the brake discs to corrode.

They use special tyres so the tyre pressures and tyre condition is very important, because of the additional weight, and that generally there is no spare wheel at all, only a pump and sealing fluid, unless you have run flat tyres.

By Mike and Stefan RALLYTEC



[www.rallytec.co.uk](http://www.rallytec.co.uk)  
01245 362288

- Servicing & Maintenance
- MOTs arranged
- Electric vehicle servicing
- Classic car servicing
- Carburettor setup & balancing
- Mechanical repairs
- Fault finding & diagnostics
- Air conditioning servicing
- Suspension & brakes
- Cam belts fitted
- Performance parts fitted
- ASNU injector service centre
- Free local collection & delivery
- Good Garage Scheme member



MODERN CARS • CLASSIC CARS • SPORTS CARS • KIT CARS  
Unit 4, Drakes Lane Industrial Estate, Drakes Lane, Boreham, Chelmsford, Essex, CM3 3BE



# THE VISION LISTINGS

## BATHROOMS

### RIPPLES CHELMSFORD

Creating beautiful bathrooms since 1988. Showroom address – 8 Bond Street North, Chelmsford, Essex, CM1 1GH. 01245 287977 | ripplesbathrooms.com

## BLINDS

### WORTH & CO BLINDS

Essex's leading blind, awning & interior shutter specialists for over 100 years. Call us on 01245 830087

## BUILDING SERVICES

### RJ EVANS ROOFING

Local Brentwood based Flat Roofing Specialists. Call today on 01277 260204 | 07739 207726 | rjevansroofing@sky.com

## CAR GARAGE

### RALLYTEC

est. 1981. Performance Tuning & Carburation Specialists. Modern, Classic, Sports, Kit Cars. Unit 4, Drakes Lane Ind. Estate, CM3 3BE. 01245 362288 | www.rallytec.co.uk

JOIN THE LISTINGS

For just **£180** +VAT per year

## CLEANER

### MOLLY MAID

Our professionally trained team will make your home sparkle. We tailor our cleans to your individual needs, schedule and budget. 01245 494003 | emma.brooks@mollymaid.co.uk

### WCS

Window Cleaning, Carpet Cleaning, Contract Cleaning, Gutter & Fascia Cleaning, Patio Cleaning, Coronavirus Anti Fogging, Fully Insured. 07907 121702 | 07710 049885

## COMPUTER REPAIRS

### DH COMPUTING

Friendly support direct to your door, all your computer needs, low rates (no VAT or call out charge), homes/small businesses covered. 01245 426632 | help@dhcomputing.co.uk

## DAMP SERVICES

### BENHAM PRESERVATION

Quality Damp Services for domestic, historic & commercial properties. Damp proofing, rising damp, condensation, woodworm, dry/wet rot. Contact us today 01245 708900

## ESTATE AGENT

### BALCH ESTATE AGENTS

Sales & Lettings. Contact us on 01245 258866. www.balchagents.com | 3 Tindal Square, Chelmsford, Essex, CM1 1EH

BOOK VIA...

**CHELMSFORD@VISIONMAG.CO.UK**

## FINANCIAL SERVICES

### WATSON ACCOUNTANTS

Family Run Accounting business with over 40 years experience. We offer a range of services. Call us today on 01245 697077 | 07305 186019

## FIREPLACES & STOVES

### GATFIRE

Stoves, Fireplaces, Chimneys. FREE estimates & advice. 01702 715161 | www.gatfire.co.uk | Showroom: 1731 London Road, Leigh-on-Sea, SS9 2SW

## FLOORING

### FISHPOOL FLOORING

Carpet & flooring specialists. Carpet, vinyl, laminate, luxury vinyl tiles, karndean, wood. Leading the way with superior quality flooring installation in Essex. Call on 07843 493821

### WEST ONE WOOD FLOORING

Manufacturing, installation, restoration of antique, reclaimed and new timber flooring. Unit 3, Blackall Industrial Estate, Hamberts Road, South Woodham Ferrers, CM3 5UW

### CARPETS DIRECT

Carpets, vinyls, laminates, wood flooring, free fitting, free home visits, 80% wool twist pile specialists. Call on 01245 527096

## GAMES & PUZZLES

### COUNTER CULTURE GAMES

Chelmsfords Friendly Local Game Store! Shop online at www.counterulturegames.com or collect in store. 07856 348288 | www.counterulturegames.com | CM2 0DG

# THE VISION LISTINGS

## GARAGE DOORS

### GAROLLA ROLLER SHUTTER DOORS

Thermally insulated electric garage doors, great for space saving, kerb appeal & easy to use, No deposit, Pay on completion, 18 Colours available, Call today 01245 830211

### MARK FINCH

Finch Fabrications Specialist Garage Doors Since 1987. Call Mark Finch on 07388 828285

## GARDEN DESIGN

### MOWDEN HALL DESIGNS

Garden Transformation Design & Care, Patios, Decking, Fencing & Landscape. 01376 520746 | 07595 868944 | petercowling4050@btinternet.com

### PHIPPS LANDSCAPES

Landscape design, Plant & Tree Solutions, Landscape Management, Landscape Enhancements. Contact us for a free quote 01371 871551 | phipps@mail.com

## GRAPHIC DESIGN

### DSD CHELMSFORD

Studio-based graphic design - logos, branding & marketing materials since 2009. Call Dan on 01245 890238 | design@dansummersdesign.co.uk | www.dansummersdesign.co.uk

## INTERIOR DESIGN

### AHWT INTERIORS

Blinds, Curtains, Curtain Poles, Cushions, Lamp Shades, Interiors. 2a Trinity Road, Chelmsford, CM2 6HR | info@athomewithtrishinteriors.co.uk

## LANDSCAPING

### DANIEL LANDSCAPES LTD

All of your Landscaping & Tree Care Needs. Call us on 01621 892659 | 07495 766372. info@daniel-landscapesltd.co.uk | www.daniel-landscapesltd.co.uk

## OPTICIANS

### BROOMFIELD OPTICIANS

Independent Opticians offering a wide range of quality spectacles in all price ranges and supplying virtually all types of lenses. 24 Broomfield Road, CM1 1SW. 01245 352803

## PHOTOGRAPHY

### TALOSI PORTRAITS

Award winning portrait studios. Contact 01245 265830 | ingrid@talosiphotography.com | www.talosiphotography.com | 6 Annonay Walk, Chelmsford, CM2 6FL

## PLUMBING & HEATING

### LKG DAUGHTERS

All your plumbing & heating problems. Resolved. Gas Safe Registered. Call 01245 478111 | 07710 358347 | lkгдаughters.co.uk

## ROOF CLEANING

### ESSEX ROOF CLEANING

Roof Cleaning, Gutter Cleaning, Roof Scrapping / Demossing, Jet Washing, Patio/Driveway. 01245 922133 | 07891 176124

## ROOFING

### JIM BARR ROOFING

Exterior Cleaning & Maintenance. Gutters, Paving & UPVC. Cleaned, Repaired & Renewed. 01708 874816 | 07833 572459

## SKIPS

### SILVERTHORN SKIP HIRE

Skip hire to your door. Brand new 4, 6, 8 yard skips. Transit tipper wait & load service. Contact us today 01621 840229 | 07738 110443

## TAXI

### FAREWAY TAXI

Chelmsfords Premier Taxi Company 01245 355555 | Download our App from the App Store today.

## TRAVEL AGENT

### NEVER A WASTED JOURNEY

Your local award winning Chelmsford based Travel Agent. For friendly, expert advice call Dan Salmon on 01245 469771 or visit www.neverawastedjourney.com

JOIN THE LISTINGS... for just **£15** +VAT per month

# THE VISION LISTINGS

## TURF

### BILLS TURF

Specialists in Lawn Transformation. Contact us today for your free no obligation quote. Tel: 01621 740082 Mob: 07807 099591

## TV AERIAL & SATELLITE SERVICES

### ANDYS AERIALS

Trading standards approved. Aerial/satellite repairs, tv points, Tv wall mounting 07916 305977 | andys@andysaerials.com

## WEBSITE DESIGNER

### LADY CORNISH WEBSITE DESIGN

Affordable, high quality, new and refreshed websites for small businesses. Enquiries to mel@ladycornish.com or visit www.ladycornish.com

## WINDOWS & DOORS

### WINDOW MAN

Family run over 25 years. Windows, doors, installation, repairs. Call us today on 01245 527073

### CLOUDY 2 CLEAR

Broken or Damaged Windows, Faulty locks, handles, hinges repaired and replaced. Which? Trusted Trader call us today on 0800 6121 118

### TOTAL FIX

Windows, Doors, BiFolds, Conservatories, Lantern Roofs, Design & Build Service, Conservatory Roof, Cladding, Fascias, Soffits & Guttering. Call 0800 211 8124 | 07958 903275

JOIN THE LISTINGS... for just **£180** +VAT per year

## WANT TO APPEAR IN NEXT MONTH'S VISION LISTINGS?

SIMPLY FILL OUT THE FORM BELOW AND RETURN IT TO BOOK YOUR SPACE:

Company name: .....

Description (180 characters max including spaces):.....

.....

Telephone:..... Email:.....

Payment option:  Card     Direct Debit

Please return to:

Lifestyle Magazine Group Ltd, 55 Crown Street, Brentwood, Essex, CM14 4BD or email chelmsford@visionmag.co.uk

\*£180 +VAT for a 12 months plus agreement. Payments can be made monthly or upfront

**DISCLAIMER:** VISION does not represent or endorse the accuracy or reliability of any of the advertisements, nor the quality of any products, information or other materials displayed, purchased or obtained by any customer as a result of an advertisement or any other information or offer in connection with the service or products. The opinions expressed in articles, reviews and stories are strictly those of the individual authors and do not necessarily reflect the views of VISION.

# WANT TO EARN EXTRA £ EACH MONTH? DISTRIBUTORS NEEDED!

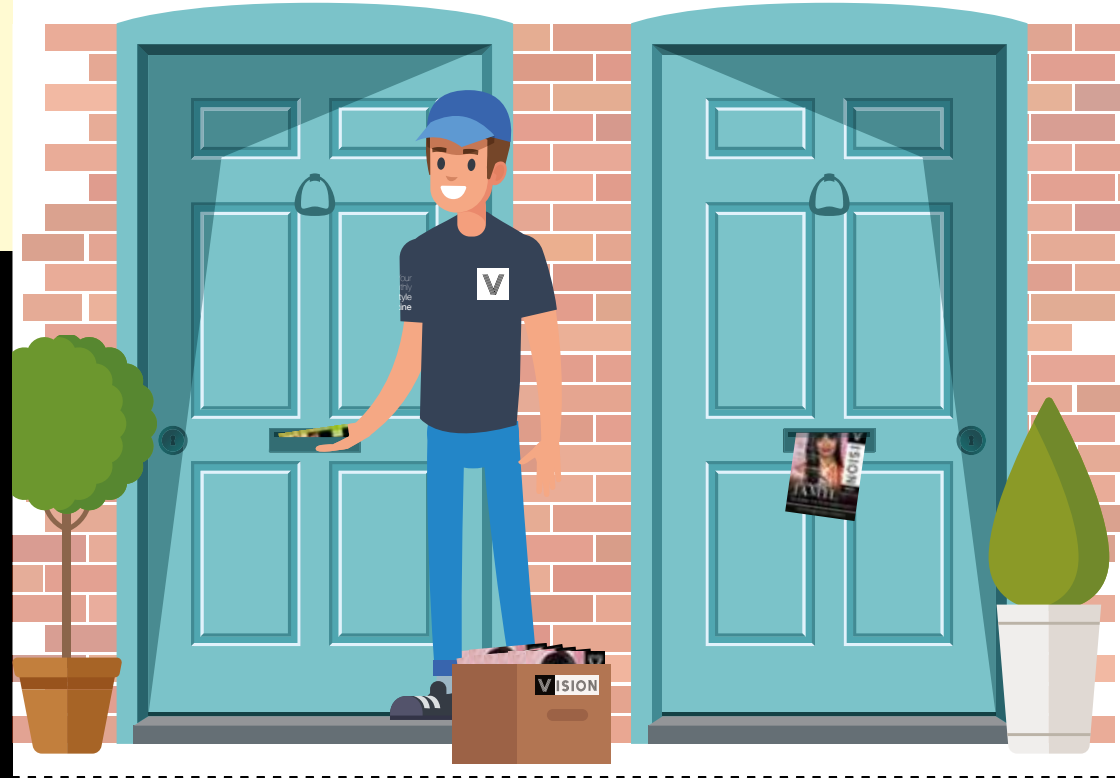

## CONTACT NIK TODAY TO APPLY

Your Monthly Lifestyle Magazine 

t: 01245 527071 m: 07860 683239  
e: chelmsford@VISIONmag.co.uk  
w: www.VISIONmagessex.com

ACROSS: 1. TICH, 3. GATHERED, 9. RATIONS, 10. MOTES, 11. PAP, 12. LEAVE, 13. LADLE, 15. OVALS, 17. SCARP, 18. SIC, 19. BISON, 20. EASE OFF, 21. EXTERIOR, 22. FEEL  
DOWN: 1. IRREPRESSIBLE, 2. CUT UP, 4. ABSURD, 5. HOMELESSNESS, 6. RETRACT, 7. DISRESPECTFUL, 8. BOTTLE OPENER, 14. HEADSET, 16. ALBEDO, 18. STOVE



We are a family run business with many years of extensive experience in all aspects of the industry.

Over 95% of our work comes from recommendations and existing customers.

*That's why people come to us!*

- Windows & Doors
- Bifolds
- Conservatories
- Lantern Roofs
- Design & Build Service
- Conservatory Roof Upgrades
- Cladding, Fascias, Soffits and Guttering

*Why not refurb your existing conservatory?*



**FREE Quotes & Expert Friendly Advice**

**Call: 0800 211 8124 or 07958 903 275**

**E: [info@totalfix.it](mailto:info@totalfix.it) [www.totalfix.it](http://www.totalfix.it)**

