



V

I

S

I

O

Z

FREE

Photo credit: Keystone Press Agency/  
ZUMA Press Wire/Shutterstock

*Her Majesty*  
**THE QUEEN**

The first British monarch to celebrate 70 years of service



# THE WINDOW MAN

WINDOWS | DOORS | INSTALLATION | REPAIRS

*"Your Friend in the Trade"*

*Proudly Providing the Complete Service*

FAMILY-RUN BUSINESS SERVING THE LOCAL COMMUNITY FOR OVER 25 YEARS

## SUPPLY, REPAIR & REPLACEMENT

DOUBLE GLAZING | TRIPLE GLAZING | UPVC | ALUMINIUM WINDOWS | HARD WOOD WINDOWS  
FRENCH & PATIO DOORS | PORCHES & CONSERVATORIES | BI-FOLD DOORS

## REPAIR SERVICES AVAILABLE 8AM - 8PM

CAT FLAPS | KNOCKERS | LETTER BOXES | SPYHOLES | CYLINDERS | HANDLES  
HINGES & LOCKS FOR WINDOWS & DOORS | TRICKLE VENTS | SEALED GLASS UNITS  
LEADED & GEORGIAN GLASS | CONSERVATORY ROOF REPAIRS | PANELS

**EVERYTHING WE DO IS FULLY GUARANTEED & WE PRIDE OURSELVES  
IN OUR ABSOLUTE ATTENTION TO CUSTOMER CARE**

**CONTACT US TODAY FOR YOUR FREE OF CHARGE, NO OBLIGATION QUOTE**

**01245 527073**

[www.thewindowmanessex.net](http://www.thewindowmanessex.net) [@thewindowmanessex](https://www.facebook.com/thewindowmanessex)

## CHELMSFORD DOUBLE GLAZING REPAIRS AND REPLACEMENTS

WE FREQUENTLY CARRY OUT WINDOW AND DOOR  
INSTALLATIONS AND REPAIRS IN CHELMSFORD  
AND THE SURROUNDING AREAS



BEFORE



AFTER

AFTER



AFTER



BEFORE



AFTER





# Editor's notes...

JUNE 2022



Nik Allen, Editor

Hello and welcome to this month's edition of **VISION** Chelmsford & Beaulieu. Isn't it strange how a bit of sun can lift the spirits? We seem to be entering the throes of summer now and for the first time in more than two years we are able to go out, restriction-free, and enjoy ourselves.

Of course, we do this against a backdrop of political unrest, economic uncertainty and conflict in various parts of the world. The year 2022 has brought about countless challenges and tests so far - just when we thought we'd arrested the biggest spectre of them all: COVID-19.

The truth is that the current ills around us will be there throughout the next few months and beyond, but my encouragement to you is to embrace the things that are within our control. Not since the winter of 2019 have we been able to fully throw ourselves into visiting new places, socialising with friends and going about our personal projects in a manner that now seems exhilarating and limitless. With longer days and - hopefully - warmer weather, now is the time to spend some time in your local pub garden, plan a day out with friends, and perhaps organise a barbecue or two. So let's try to fully embrace the good elements in our lives and make the most of every opportunity that comes our way.

*Nik Allen*

This is your city's hyperlocal magazine, delivering to homes and businesses every month.

- HOME & DIY | GARDENING | PETS | HEALTH & FITNESS | BEAUTY | FASHION | HISTORY | LOCAL NEWS | FOOD & DRINK | TRAVEL | BUSINESS & PROPERTY | SPORT | PUZZLES | MOTORING | KIDS | WHAT'S ON | TECHNOLOGY | THE LISTINGS

**CONTACT US:** [www.visionmagessex.com](http://www.visionmagessex.com) | [chelmsford@visionmag.co.uk](mailto:chelmsford@visionmag.co.uk) | 01245 527071

[@visionmagessex](https://twitter.com/visionmagessex) | [@visionmagessex](https://www.instagram.com/visionmagessex) | [Vision Magazine Essex](https://www.facebook.com/visionmagazineessex)

CONTRIBUTORS | Tabatha Fabray, Bryn Holmes, Bethany Arnold

At the time of print all content in **VISION** was relevant and up to date according to COVID-19 government guidelines All pages are recyclable



BIFOLDS • CONSERVATORIES • LANTERNS • CLADDING • DOORS • CONSERVATORY ROOF UPGRADES

## FOR US IT'S ALL ABOUT QUALITY

FREE Quotes & Expert Friendly Advice **CALL TODAY ON: 0800 211 8124**

M: 07958 903 275 E: [info@totalfix.it](mailto:info@totalfix.it) [www.totalfix.it](http://www.totalfix.it)

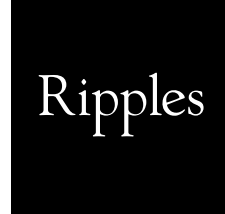

## You don't do ordinary. Neither do we.



When you come to Ripples Chelmsford, our talented bathroom designers will work with you to create your dream bathroom right down to the smallest details. You just tell us what makes you happy and what turns you off. Show us your ideas, your colour palettes, your Pinterest boards, and your favourite 'likes' on Instagram. We'll then blend all of our thoughts and ideas to deliver something truly exceptional.



From the moment you step into our showroom to the moment you step into your new bathroom, we make the whole process as smooth and stress-free as possible. It's as easy as that. It's the Ripples effect.

Get in touch. Let's get the ideas flowing.

CREATING BEAUTIFUL BATHROOMS SINCE 1988 | [ripplesbathrooms.com](http://ripplesbathrooms.com)

ripples CHELMSFORD, 8 BOND STREET NORTH, CHELMSFORD, ESSEX, CM1 1GH | 01245 287977



Photo credit: Kristin Calahan/Shutterstock

# SPECULATE TO ACCUMULATE

**FROM FLAMETHROWERS TO SPACE ADVENTURE TO TWITTER, ELON MUSK CONTINUES TO REWRITE THE RULE BOOK**

---

He is a tech entrepreneur, an eco exemplar and an ambassador for how we might, as people, forge a future that combines function with fun. Despite all his innovation – with Tesla and SpaceX particularly, but also across other projects – Elon's is a name to which we have really only become accustomed in the last decade or so.

Tesla, the brand, was incorporated in 2003, yet even after seven years only 5,000 of its vehicles were on the road. The total is now 200 times that, with the two-millionth car set to roll out of the factory this summer.

While Musk – who dropped out of Stanford University after just two days – is most renowned for the electric car revolution that promises to define us as motorists across the next generation, his exploration of space through SpaceX, the space vehicle, rocket and communications business, is just as big an achievement.

However, in April, as if yielding the power over the way we explore the world geographically wasn't enough, Musk made perhaps his biggest move yet, reinforcing his icy grip on the digital world with a buyout of Twitter that now sees the 50 year old as an overarching power of social media. Not only is he putting his and investors' money – some \$44billion – behind the acquisition, he also intends to run it himself, which spells trouble for the current incumbents who have frequently been criticised for sidelining those whose political and social values don't fit.

His move to take over the controversial platform is a shot in the arm for free speech, in an era where the entrepreneur admits he has become tired of cancel culture.

While Twitter is arguably his biggest project yet, the South Africa-born entrepreneur has sought out countless other initiatives – from creating and selling his own computer game at age 12, to launching SolarCity, which grew to become the second-biggest provider of solar power systems in the US. Then there was Neuralink, his move into integrating the human brain with artificial intelligence; plus The Boring Company, which digs tunnel systems, and through which he manufactured and sold 2,000 novelty flamethrowers, as inspired by Mel Brooks in the 1987 movie *Spaceballs*. He has even released music in the rap and dance genres.

The fact that Musk is rapidly ascending to a personal fortune topping \$300billion is by virtue of an intense entrepreneurial mind that spreads opportunity and investment across a range of projects.

His commitment to Tesla and SpaceX only came about because he'd sold previous start-up Zip2 to HP, and merged his X.com business with PayPal (which led to a payout of \$180million when the money operator was bought by eBay).

As a phrase, 'speculate to accumulate' has never seemed more apt than when applied to the journey taken by Elon Musk, and those supposing his dynamic sideways step into social media is the last piece of the jigsaw would probably do well to think again.

HAVE YOU BEEN

# SP KED?

1



## HOW TO RECOGNISE IF YOUR DRINK HAS BEEN SPIKED AND HOW TO PREVENT IT FROM HAPPENING

When you go out, can you honestly say that you watch your drink at all times? Spiking is currently at high levels in the UK and can happen to anyone.

Find out how to recognise the signs of spiking and what to do if you think your drink has been spiked below.

**WHAT ARE THE MOST COMMONLY USED ILLEGAL DRUGS TO SPIKE DRINKS?**  
The most common illegal drugs used to spike drinks are GHB, ketamine and benzodiazepines such as valium and rohypnol.

### HOW TO RECOGNISE IF A DRINK HAS BEEN SPIKED

1. It has a foggy appearance
2. It has excessive bubbles
3. The ice sinks to the bottom
4. A change in colour

It is important to know that some of the most regularly used drugs to spike drinks do not produce a smell or taste, meaning it can be difficult to know if your drink has been spiked until it is too late.

### THE MOST COMMON SYMPTOMS OF SOMEONE WHO HAS HAD THEIR DRINK SPIKED ARE...

Dizziness | Difficulty walking | Confusion the next day | Nausea or vomiting | Hallucinations | Tiredness | Blurred vision | Paranoia | Amnesia

### WHAT TO DO IF YOU THINK YOU'VE BEEN SPIKED

If you think your drink has been spiked, stop drinking it. Tell someone you trust as soon as possible as spiking substances can take effect very quickly. Be wary of asking strangers for help and instead, if you are alone, seek out security or venue staff. If you need urgent help, call 999 and tell them you think you may have been drugged.

### HOW TO PREVENT YOUR DRINK BEING SPIKED

- > Do not leave your drink unattended
- > Invest in anti-spiking lids from StopTopps, available from stoptopps.com
- > Do not accept drinks from strangers
- > Be vigilant of changes to your drink
- > Don't drink anyone else's drink.

2

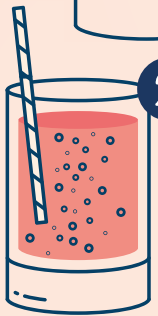

3

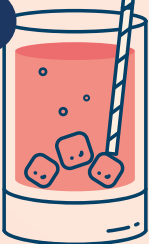

4

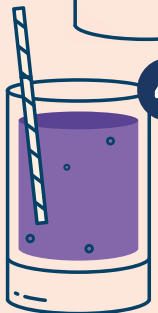

NEW



CHANNELS

— Bar & Brasserie —

Introducing...

## The Chefs Table

Discover the history of Channels Bar & Brasserie, while Head Chef Dan Pitts and his brigade take your taste buds on a one-off culinary journey through plentiful Essex right to your plate.



The Chefs Table features 'Menu 25', inspired by family and childhood memories of Chef Dan and uses only the finest local ingredients sustainably sourced. The majority of our suppliers come from a 25 mile radius of our door, including our own Chef's Garden and honeybees!

£125 per person includes:

**Unique, one off 7 Course Taster Menu with drink pairings throughout**

**Meet our Head Chef Dan while he guides you through 'Menu 25'**

**Exciting surprises along your journey**

Available Friday lunchtime & evening. Please allow 3 hours to enjoy the whole experience. Min. booking of four people, max. of eight. Booking requires a £50 non-refundable deposit.

Find out more about this unique experience at: [www.channelsestate.co.uk](http://www.channelsestate.co.uk)

**HOW TO BOOK:** Booking can be made via EMAIL ONLY: [brasserie@channelestate.co.uk](mailto:brasserie@channelestate.co.uk)

Channels, Pratts Farm Lane East, Little Waltham, Chelmsford CM3 3PT (Entrance by the Park & Ride)



# OUT OF MANCHESTER

STYLE AND A SMILE, WITH DESIGNER MATTHEW WILLIAMSON



Matthew Williamson, by his own admission, doesn't perhaps have a name that screams 'style, exuberance and panache', and considering this is someone who grew up in the murky confines of 1970s Manchester, there was no indication of the creative elevation that was to come.

And yet, in art just as in physics, equal and opposite reactions can provoke explosions of inspiration from very simple ripples of provenance. That is certainly the case with Williamson, who for more than two decades now has specialised in the wonder of colour.

He is an interior designer of great originality and acclaim, as his recent work with John Lewis determines. He is someone whose passion for colour, aesthetics and design was catalysed by his mother, but who has taken those principles to another level of optimism.

"If you're going to use colour, you have to be an optimist," he says. "You have to look at the beauty

of contrast and the potency of the shades and tones you put together.

"There is no point being afraid of trying things, and you should never enter a project imagining something isn't going to work. Only by trying will you know, and only through knowledge can you grow.

"Of course, it's about mixing up tones, but also enabling a background to act as a template for the colour detail you want to layer on top."

Replicating Williamson's colour-driven style of interior design is no easy task. It has, after all, taken the designer the best part of half a century to refine an interior design ethos that even he admits is still a work in progress. But the Central Saint Martins graduate insists the way to use colour is to follow your smile.

"If it makes you happy, it's working. If it paints pictures and provokes memories and inspires in you ideas to move forward, then you probably have what is right."

Photo credit: BBC/Darlow Smithson Productions and matthewwilliamson.com

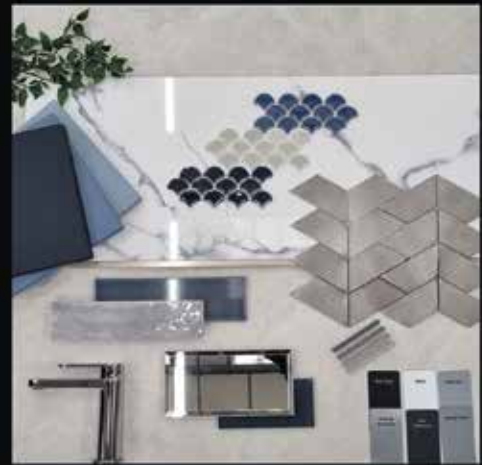

Unit 2 Cuton Hall Lane Chelmsford CM2 6PB



Tiles and Stone Direct in Chelmsford, Essex are a tile shop providing a superior selection and quality of natural stone, ceramic and porcelain tiles. We provide unrivalled services to the retail, construction, architectural and design industries, serving both the domestic and international markets.



Tiles and Stone Direct brings a dynamic, innovative and 'on trend' approach to the tile industry by sourcing and supplying a diverse and quality product range to suite all customer requirements.

Our number one commitment is to our customers, with over 50 years experience in the tile market we use our knowledgeable to bring in the highest quality products and design to make every project an inspirational and enjoyable experience.

tiles and stone direct

01245 461 275 www.tilesandstonedirect.co.uk



# GUIDE TO CLEANING PAINTED WALLS



There is nothing worse than noticing a dirty mark or stain on a freshly painted wall. Keep your painted walls looking fresh and fabulous for longer with our handy guide.

### HOW TO CLEAN PAINTED WALLS

1. Dust off any excess dirt using a lint-free cloth or a soft broom for hard-to-reach areas.
2. Fill a bucket with warm water and a gentle detergent.
3. Apply to the walls using a sponge mop or soft sponge.
4. Do not oversoak your sponge or mop as this can result in water stains.
5. Leave the solution for 10-15 minutes.
6. Rinse with clean water and a sponge or mop.
7. Dry by placing a microfibre cloth onto a flat-headed mop and gently rubbing over the wall.

### HOW TO CLEAN PAINTED KITCHEN WALLS

Painted walls in the kitchen are prone to grease. To combat this, apply a gentle degreaser to any affected areas before following the same steps as above.

### HOW TO SPOT CLEAN PAINTED WALLS

To get rid of small stains or marks on your painted walls, apply a mixture of water and baking soda or bicarbonate of soda to the affected area using a soft cloth or towel. Half a cup of baking soda or bicarb in a bucket of warm water will do the trick.

### HOW TO REMOVE OIL STAINS FROM PAINTED WALLS

1. Mix one cup of white wine vinegar into a bucket of warm water.
2. Soak a soft sponge and apply to the stain.
3. Rub gently until the stain has disappeared.
4. You do not need to rinse the area.

### WHAT NOT TO USE

You should not clean your painted walls with any cleaning products that contain alcohol or harsh chemicals, as these ingredients can break down your paint surfaces and leave your walls looking a mess.



## Carpets Direct

Guaranteed Lowest Prices

- ✓ FREE FITTING
- ✓ FREE home visits
- ✓ SPECIALISES in twist pile

Established 26 years

Carpets • Vinyls • Laminates • Wood Flooring  
We come to you in the comfort of your own home

## WHY PAY MORE?

WE WILL MOVE YOUR FURNITURE & FREE UPLIFT/REMOVAL OF YOUR OLD CARPET

CALL YOUR LOCAL AREA SPECIALIST  
**01245 527 096**



[www.carpets-direct.co.uk](http://www.carpets-direct.co.uk)

We supply & install:  
• Loft ladders & loft hatches  
• Boarding, lighting & insulation



# CREATING SPACE THE EASY WAY!

### HUGE BENEFITS

- De-clutter your home
- Create up to a third more space
- Gain safe & easy loft access
- No mess, no fuss, no sub contractors
- DBS checked & fully insured
- Which? Trusted Trader



Call Des now to book a FREE survey & quote

**01245 801230**

[WWW.ACCESS4LOFTS.CO.UK](http://WWW.ACCESS4LOFTS.CO.UK)

## BESPOKE METAL FABRICATION

GATES • RAILINGS • HANDRAILS  
BALCONIES • GATE AUTOMATION AND MORE



- Bespoke designs, traditional or contemporary
- Modern wood and composite infill gates
- Design, manufacture & install
- High quality, hand crafted, metal-work
- Based in Stock, Essex
- Over 20 years' experience

**07967 208 875**

[www.steelboutiquessex.com](http://www.steelboutiquessex.com) • [info@steelboutiquessex.com](mailto:info@steelboutiquessex.com)



# CHINTZ

*is making a comeback*

If you're a millennial or younger, you'd be forgiven for not knowing the word chintz. Often regarded as a dated decor trend, you'll be more likely to see it in your grandmother's house than on Instagram or Pinterest. But could chintz be making a comeback?

### WHAT IS CHINTZ?

Chintz has a very long and fascinating history. It's a cotton textile dating to 4,000 years ago, originating in the Indus Valley between India and Pakistan. Made using a specialist dye method, chintz fabrics typically feature colourful floral designs. As the fabrics were traded around the world, they soon found their way into home textiles, made popular in more recent times by designers such as William Morris.

### WHERE DID IT GO?

In more recent times, chintz was seen as a dated fabric, and it has been declining in popularity since the 1980s. IKEA caused a stir in the 1990s by encouraging people to "chuck out your chintz" in favour of its own interior products, based around simple details and block colours.

For a long time, neutrals have reigned supreme, but now chintz is starting to reappear. This time around, colours are bolder and brighter and patterns are even more lavish.

### BRINGING CHINTZ INTO YOUR HOME

There are a lot of great ways to bring chintz into your home, including:

- > Chintz sofas and upholstery add a contrasting detail to neutrals and solid colours
- > Curtains in floral patterns add a little romance to your space
- > Patterned chintz-inspired wallpaper can add some colour and character to a room, bringing fantasy and fun to a child's bedroom or creating a feature in a cloakroom or dining room
- > Invest in cushions, table linens and other accessories to add a subtle hint of chintz to any interior style.

Incorporating some chintz into your home brings a modern take on a classic style. Keep an eye out for chintz-inspired décor making its way to a homeware section near you.

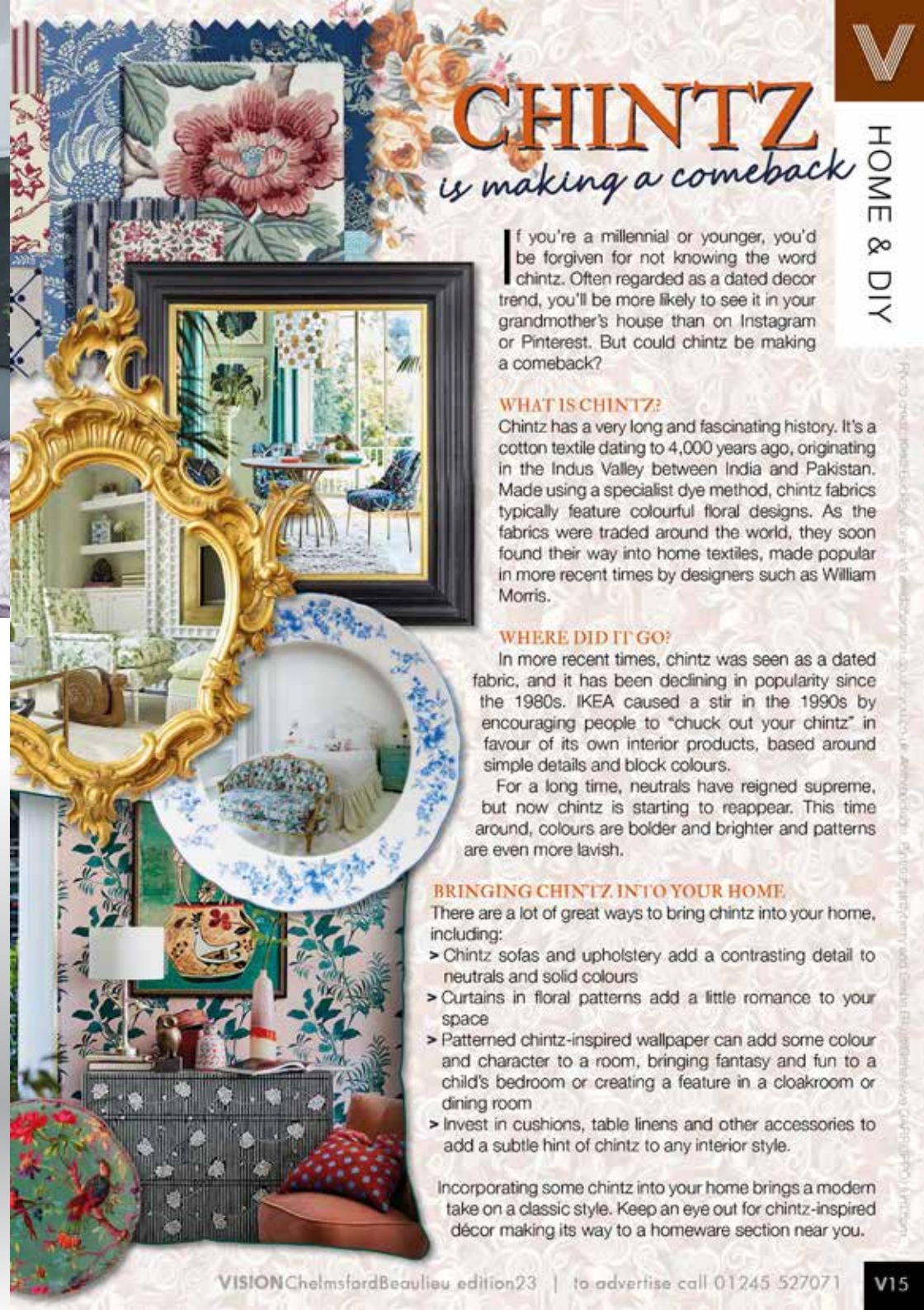

BLINDS | WINDOW | SHUTTERS  
CURTAINS | AWNINGS | BLINDS REPAIRS

Free Home Visits & Quotes | Blinds In All Shapes, Sizes & Materials  
5 Year Guarantee on all Blinds & Shutters | Delivery & Fitting Included

STOCKISTS FOR

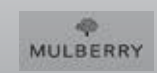

CONTACT US  
01245 358 388  
sales@jamesmartinblinds.co.uk  
www.jamesmartinblinds.co.uk  
41 Moulsham St, Chelmsford, CM2 0HY







# 5 ALTERNATIVE USES FOR DENTURE TABLETS

Denture tablets can be used to clean so much more than just your dentures. Discover five surprising uses for denture tablets below and you may be tempted to buy some – even if you have all your teeth.

**1. TO CLEAN YOUR KETTLE:** Mineral deposits can quickly build up in your kettle, which can cause your hot beverages to taste less than their best. To combat this, fill your kettle with water, drop in a denture tablet and allow to soak for a few hours. Follow with a good scrub and a thorough rinse.

**2. TO REMOVE HARD WATER STAINS:** If you are struggling to remove the hard water stains from your toilet bowl, then denture tablets offer the perfect solution. Simply drop in a few tablets, wait for the fizzing to stop and then scrub the bowl using your toilet brush.

**3. TO ELIMINATE BURNT FOOD FROM PANS:** For times when soaking just isn't enough, add a denture tablet to your sink or a bowl of warm water, drop in your pan and leave to soak for 15-20 minutes. Give the pan a gentle scrub and the burnt food should slide right off. Do not use denture tablets on cast-iron pans.

**4. TO RESTORE SHINE TO GLASSWARE:** If you find that your glasses often look cloudy after washing, then a denture tablet is all you need to restore them to their original glory. Fill the glass with water, drop in a denture tablet, wait for the fizzing to stop, and rinse.

**5. TO BANISH TOMATO STAINS:** If you batch cook or take leftovers for lunch, you will know how hard it is to remove tomato stains from plastic containers. Banish these stubborn stains for good by filling the container with water, dropping in a denture tablet and leaving to soak overnight. Come morning, all you need to do is rinse.



**WE REPAIR BETTER THAN ANYONE OUT THERE**

**'Mr Misty'**

**The WINDOW DOCTOR**

**"WE SPECIALISE IN DOUBLE GLAZING REPAIRS. CALL FOR YOUR FREE CHECK UP"**

**Mr Misty 'The Window Doctor' is a family run business that prides itself in exceptional customer care. We promise easy service from start to finish.**

Does your double glazing steam up?  
We replace **JUST** the glass **NOT** the frames, at a fraction of the cost for new windows.

**FAQs**

**+** **Symptom:** I have gaps in or around my windows and it's causing a draught.  
**Diagnosis & Solution:** This could be the hinges which can be replaced or the frame has a gap around the edge which can be re-sealed.

**+** **Symptom:** I find it hard to close my door or window.  
**Diagnosis & Solution:** This could be a number of problems and could be as simple as a small adjustment to your hinges.

**Common Summer time problem**

**Lawn mower stone chips & broken glass**  
**We can fix it!**

**Freephone:**  
**0800 25 45 111**  
**mrmisty.co.uk**

**FREE checkup!**

Proud members of  
**Checkatrade.com**  
Where reputation matters

Scores based on 495 reviews

Reliability & timekeeping	9.74
Tidiness	9.85
Courtesy	9.95
Workmanship	9.87
<b>Average score</b>	<b>9.85</b>
<small>436 reviews</small>	

**PROBLEMS WE SOLVE**

- Eliminate Window Condensation
- Broken Window Parts
- Broken Glass
- Secondary Glazing To Block Out Noise
- Mechanisms
- Faulty Hinges
- Draughty Windows



# NO vacuuming ALLOWED



## A GUIDE TO HELP YOU DECIDE WHEN YOU SHOULDN'T USE YOUR VACUUM WHEN CLEANING

Some people love vacuuming; others can't stand it. Either way, there is no denying how quickly it can clean up your home.

However, did you know that there are some items that you should never hoover up?

### PIECES OF GLASS

If you have smashed a glass, then you may reach for your vacuum cleaner to quickly clear the area. However, large pieces of glass can puncture the bag, get stuck in the hose and damage the interior. Instead, use a dustpan and brush for the large pieces and a damp cloth to pick up small shards. Be sure to wear gloves to protect your hands.

### FINE DUST

Have you recently renovated your home? If yes, then your furniture is probably covered in dust particles. Sadly, you should not hoover these up as sanding residue and other tiny particles will clog the filters and cause your hoover to spit dust back into the air.

### WET FOOD

Wet food, or anything wet or moist, should not be cleaned up with a vacuum cleaner. This includes soggy cereal, dog food and even small spills. Instead, use some kitchen towels or a tea towel.

### SMALL METAL ITEMS

Small metal items such as paper clips and coins can easily become stuck in the rotating part of your vacuum cleaner and stop it from working properly. They can also sometimes break off plastic pieces from the interior of your appliance.

### MAKE-UP

Dropped an eyeshadow palette on the carpet? Or some foundation? Although you may be tempted to use your hoover, this is not a good idea. Firstly, the vacuum brush could smear the make-up further into the carpet, and secondly, if you do manage to successfully clean it up, it is highly likely to melt once inside the appliance.



Trinity Living deliver a competitive and professional service, installing luxury wetrooms, bathrooms, en-suites and kitchens to suit your budget

[www.trinityliving.co.uk](http://www.trinityliving.co.uk)  
01277 822600  
[enquiries@trinityliving.co.uk](mailto:enquiries@trinityliving.co.uk)



Celebrating 30 years in business in 2022



Based in Essex with professionally trained fitters working in Chelmsford, call our team today and book a free, no-obligation consultation, survey and quotation

# WELCOME TO WELLNESS



Huge range of Spas & Pools IN STOCK for immediate delivery!

Visit Hot Tub Barn in Chelmsford for the fabulous range of hot tubs and swim spas by Riptide. With three spa ranges, world leading exercise pools and a first class customer and after sales service, we have a model to suit you and your home. Call us now on **01245 265036**.



4 person Tranquility Mayfair



5 person Infinity 770



Poseidon 6.0 Duo Combination Pool



Earn **CASHBACK** on selected models\*

41 Robjohns Road Chelmsford CM1 3AG

☎ 01245 265036

[hottubbarn.co.uk](http://hottubbarn.co.uk)

\*Terms and conditions apply



Hot Tub Barn is rated Excellent based on 1,400 reviews

# LOCAL NEWS

*from your neighbourhood*

LOCAL NEWS



Photo credit: BBC/Ricochet/Stuart Wood, Eat Shwings Facebook



## Chicken restaurant features on BBC TV show

A Chelmsford chicken wing restaurant and takeaway has featured on a BBC TV show.

Shwings, which first opened in Chelmsford in 2018, featured on an episode of *Britain's Top Takeaways* on BBC Two last month.

The show sees some of the UK's best-loved takeaways compete in a fast-food showdown to win the approval of local families.

Founder of Shwings, Mark Strut (pictured top left), said he was extremely excited to compete with other popular eateries and added that featuring on the show

was the "perfect opportunity" to showcase their skills.

He said: "Unlike the other contestants, my business partner, Felix Pinto, is the executive chef and I'm front of house. We both pride ourselves on mouth-watering fresh food with a difference."

The popular takeaway competed against other big names in the sector, including Killa Waffles in Hertfordshire and Eat the Bird in Exeter, and made it to the top five takeaways.

Presented by Sara Cox and Darren Harriott, the eight-part series is currently airing on BBC Two.



# Cyclists raise £36k for cancer charity event

Chelmsford residents helped raise thousands of pounds for charity through a recent cycling event. More than 800 cyclists took part in the Ride for Helen Essex at Crix in Hatfield Peverel on Sunday, May 15, raising a total of £36,000 for the Helen Rollason Cancer Charity, which is dedicated to supporting those whose lives have been affected by cancer.

There was a choice of cycling routes on offer, ranging from six to 65 miles, allowing both experienced cyclists and youngsters to take part.

Terry Green, 72 (pictured inset), and his grandson Harvey, 13, both from Chelmsford, took part in the 15-mile route.

Terry said: "Many years ago, I purchased a tandem, which at the time I thought was a good idea. One trip around the block and my wife declared never again.

So the tandem sat forlorn in the garage. Over the years, the grandchildren have looked at it but none were big enough or enthusiastic enough, until now."

Charlotte Ruston, 23, of Chelmsford, took part in the event alongside 40 of her family members in memory of her father, Neil Ruston, who sadly passed away earlier this year.

Speaking on the day of the ride, Charlotte said: "We have been blown away by the incredible support of everyone here today. Mum and I know my dad would be looking down watching over us, so proud we have completed our ride in his memory."

The event was also attended by former Mayor of Chelmsford, Jude Deakin (pictured fourth from right), who gave out medals to riders and chatted with volunteers and staff about the charity and its services.

## Police launch appeal following stabbing

A man has been arrested on suspicion of grievous bodily harm (GBH) following a stabbing in Chelmsford.

Police were called to reports of the incident in Stock Road, Galleywood, at 5.15pm on Friday, May 20.

The victim was taken to hospital but his injuries are not thought to be life-changing or life-threatening.

A 33-year-old man has been charged with GBH and possessing a knife, blade or a sharp pointed article in a public place.

Craig Feagan appeared at Colchester Magistrates' Court on May 23. No pleas were entered and he was remanded into custody to appear at Chelmsford Crown Court on June 20.

Enquiries suggest that a weapon may remain outstanding and could be in the nearby wooded area of Galleywood Common. Police are appealing to dog walkers who use the location to be on the lookout for suspicious items and to call 101, citing crime reference number 42/127335/22, if anything is spotted.

**A LOCAL COMPANY BUYING FROM LOCAL MANUFACTURERS**

**"YOUR HOME IN OUR HANDS"**

WINDOWS | DOORS  
BIFOLDS | GLAZING  
REPAIRS

However you want to secure your home we have the Solution to make sure your home is in our safe hands

01268 578 118  
sales@atlashomesolutions.co.uk  
www.atlashomesolutions.co.uk

Let's make your conservatory **SPARKLE** AGAIN!

- Exterior deep clean & polish
- Complete internal & external valet
- Decorative mouldings cleaned
- Solar panel cleaning

Please call: 01277 790 173 or 07726 323 800  
E: enquiries@ukccc.co.uk [www.ukccc.co.uk](http://www.ukccc.co.uk)



**LKG DAUGHTERS**  
PLUMBING & HEATING LTD

**Local Plumbing & Heating Engineers,  
Supporting Local People (and Pets)**

**Call 01245 478111  
07710 358347**

**Visit [lkgdaughters.co.uk](http://lkgdaughters.co.uk)**



**West Hanningfield Road, Great Baddow,  
Chelmsford CM2 7SY**

**CWN**  
developments ltd

from design  
to completion

- refurbishments
- kitchens
- bathrooms
- garage conversions
- extensions
- new build/self build
- interior design
- tiling & decorating
- architectural design and planning



**Phone: 01245 290500/07958 554215** 

**Web: [www.cwndevelopments.co.uk](http://www.cwndevelopments.co.uk)** 

**Email: [info@cwndevelopments.co.uk](mailto:info@cwndevelopments.co.uk)** 

**Fishpool flooring LTD**

**Carpet & Flooring Specialists**

- ◆ Carpet ◆ Vinyl ◆ Laminate
- ◆ Luxury Vinyl Tiles
- ◆ Karndean ◆ Wood



**Contact us today  
01245 763245 ◆ 07843 493821**

**[www.fishpoolflooring.co.uk](http://www.fishpoolflooring.co.uk)** 

**[info@fishpoolflooring.co.uk](mailto:info@fishpoolflooring.co.uk)** 

**Leading the Way with  
Superior Quality Flooring  
Installation in Essex**

**VICKY FORD MP**

**Member of Parliament for Chelmsford**



**LOCAL NEWS**

Recycling our waste and unwanted objects is a way we can all participate in making a difference to the environment. I recently went to the centre in Chelmsford run by Essex County Council to learn more about what happens to the different items and materials that the public bring for disposal. With 12,000 visitors every month, this is a huge task. The council has recently decided to end its contract with an external company and bring the running of these sites back 'in house'. This will save taxpayers' money.

I also recently visited the site where a new country park is proposed near Sandford Mill, where a local resident who is a keen ornithologist has been monitoring the bird life for many years. It is home to many different species of birds and animals, a number of which are on the red list for species that are under threat.

Another visit was with our Police, Fire and Crime Commissioner, Roger Hirst, to see the work that has been done to improve safety on the Bunny Walks in Chelmsford. Last year, when the government announced new funding for Safer Streets, I encouraged Roger to look at whether Chelmsford



could benefit from this funding. He then coordinated a huge number of partners to put together the bid, which has led to more than £500,000 being invested in safety in Chelmsford.

Since Roger and I were first elected in 2017, we have worked together on increasing police numbers in Essex and there are now in excess of 700 more officers in Essex Police than five years ago.

As ever, do keep in touch. My email is [vicky.ford.mp@parliament.uk](mailto:vicky.ford.mp@parliament.uk)

## Anti-bleed kit donated to pub

A woman whose grandson was killed in a stabbing has brought her anti-knife campaign to Chelmsford by donating a special anti-bleed kit to a local pub.

Julie Taylor (pictured inset) donated the kit to The Garrison Tavern on the High Street, where staff and customers have been campaigning for The Liam Taylor Legacy, set up by Julie in memory of her grandson.

Liam was 19 when he died in a stabbing in Writtle in January 2020. Three men were jailed for a combined total of 58-and-a-half years for his murder.

The Liam Taylor Legacy aims to raise money to buy defibrillators, as well as to distribute anti-bleed kits which are funded by the Daniel Baird Foundation, set up by Daniel's mother, Lynne, after his fatal stabbing in Birmingham in July 2017.

The kits contain tourniquets, bandages and chest seals to stop catastrophic bleeding. Kits have also been presented to bars and schools in Brentwood, Maldon and Braintree.

To donate to Julie's fundraiser, visit [www.gofundme.com/f/the-liam-taylor-legacy-fish](http://www.gofundme.com/f/the-liam-taylor-legacy-fish)





**30**<sup>TH</sup>  
ANNIVERSARY

Celebrate with us!  
Buy any of our stylish garden sets  
and we'll give you a further

**20% OFF**

already reduced ticket price

**THE UK'S LARGEST GARDEN  
FURNITURE SHOWROOMS  
FOR OVER 30 YEARS!**

[www.regattafurniture.com](http://www.regattafurniture.com)

T&Cs apply. Ask in store for details. E&OE.



**ESSEX SUPERSTORE**  
Regatta Garden Furniture

**A127 Hovefields Avenue  
(A127 Southend Bound,  
next to Shell Petrol Station)  
Wickford, Essex. SS12 9JA  
Sales Hotline: 01268 724959**

**CHELMSFORD SHOWROOM:**  
Regatta Garden Furniture

**Off A12 at Witham,  
Junction 21 Co-op Services  
London Road,  
Witham CM8 1ED  
Sales Hotline: 01245 209624**



Photo credit: Miruna Dabescu, Google Maps

# Young boy hospitalised following hit-and-run incident

Police are appealing for witnesses and information after a 12-year-old boy was hospitalised following a hit-and-run in Chelmsford.

A white electric Nissan 4x4 collided with the boy on Baddow Road opposite the Texaco garage at 8.40am on Monday, May 16. The vehicle failed to stop at the scene.

The boy was taken to hospital with bruising and swelling but was released later that day.

The driver of the Nissan has been described as a

white man in his mid-20s with dark hair. Police are now asking for any witnesses or anyone who may have footage of the incident to come forward.

Information can be reported at [www.essex.police.uk](http://www.essex.police.uk) or by speaking to an online operator using the live chat between 7am and 11pm. Please quote incident 653 of May 16.

Alternatively, call the non-emergency number 101 or contact Crimestoppers anonymously at [crimestoppers-uk.org](http://crimestoppers-uk.org)

# Resident gets MBE for cultural restoration work

Photo credit: Brian Christian Torrissen



A Chelmsford man has been awarded a Member of the British Empire (MBE) in the Queen's Birthday Honours 2022.

Mark Caldon, 61, received the honour for services to cultural restoration as part of his work as secretary on the UK Spoliation Advisory Panel (UKSAP).

The UKSAP works to advise the government on claims concerning cultural property that was looted from people or their family by the Nazis, when claimed items are in the possession of a UK national collection or in the possession of a museum or gallery established for the public.

Speaking to **VISION**ChelmsfordBeaulieu, Mr Caldon said: "I was delighted to learn that I had been awarded an MBE in the Queen's Jubilee Birthday Honours.

"UKSAP was established in 2000 to consider claims from anyone who lost possession of a cultural object during the years 1933 to 1945 and where that object is now in the possession of a UK collection. The panel has advised on 20 claims in 21 years and 13 cultural objects have been returned.

"The return of cultural property lost during the Nazi era can never compensate for the loss of loved ones who suffered so terribly at the hands of the Nazis during those dark times, but personal items can provide an important personal connection for those who remain, and having that property returned can bring some degree of comfort. To be able to play a small part in that process is a huge honour."

## COMPUTER SERVICES

*Don't struggle with IT, call the experts!*

- Friendly support direct to your door
- For all your computer needs
- Low rates (no VAT), no call out charge
- Homes and small businesses covered

**01245 426632**  
[www.dhcomputing.co.uk](http://www.dhcomputing.co.uk)  
[help@dhcomputing.co.uk](mailto:help@dhcomputing.co.uk)

## ACADEMY AERIALS

If you need a reliable & established local company to install your satellite/TV system or need your aerial repaired or upgraded...

### ...WE CAN HELP

**SERVICES OFFERED:**

- FREEVIEW ■ FREESAT ■ DAB/FM AERIALS
- ADDITIONAL TV POINTS
- TELEPHONE POINTS
- EUROPEAN SATELLITE CHANNELS
- BIRD DETERRENT SPIKES
- 20 YEARS OF EXPERIENCE
- COMPETITIVE PRICES
- NO JOB IS TOO SMALL!

**CALL TODAY!**  
**01621 856218 / 01245 492832**  
**Mob: 07870 510933**  
 Email: [e.furby@sky.com](mailto:e.furby@sky.com)  
 Web: [www.academyaerials.co.uk](http://www.academyaerials.co.uk)

**It's never too early...**

**...but one day it may be too late.**

**It's time to make an LPA.** There is a common misconception that Lasting Powers of Attorney only need to be put in place when an individual gets older. In fact, it is always wise to put LPAs in place earlier in life. By doing so, you will gain peace of mind that your affairs – both financial and health – can be looked after if you are ever unable to do so. You will also be ensuring that your loved ones are not left in an impossible position, unable to deal with your affairs, if the worst should happen.

**Contact us today to protect yourself and your loved ones.**  
**Legal advice with a conscience.**

FISHER JONES GREENWOOD SOLICITORS

Fisher Jones Greenwood LLP,  
 16 Baddow Road, Chelmsford, CM2 0DG  
 Offices across Essex and London

**01245 673741**  
[www.fjg.co.uk](http://www.fjg.co.uk)  
[enquiry@fjg.co.uk](mailto:enquiry@fjg.co.uk)

# GATFire

HETAS and OFTEC Registered Installers

SHOWROOM  
1731 London Road.  
Leigh-on-Sea, Essex SS9 2SW  
**01702 715161**

Our Estimates are FREE,  
Our Advice is FREE  
IT MUST BE WORTH A CALL!

Stoves • Fireplaces • Chimneys



**PACKAGE 1**  
**The Lakes Derwent**  
5kw multifuel  
ECO Design  
**£999 plus VAT FITTED**

THESE PRICES INCLUDE:- flue pipe, closure plate, flexible stainless steel liner, caps, clamps, connectors etc., and fitting by a HETAS and OFTEC Registered Engineer.

**PACKAGE 12**  
**Dean Stoves Dartmoor**  
5 Wide  
5kw woodburner - multifuel option  
ECO Design  
**£2099 plus VAT FITTED**



We believe in value for money, we can supply and fit any make and any model of stove at prices that make our competitors complain... and yes, they have!!

OPENING TIMES: MONDAY - SATURDAY 9.15am - 5pm. SUNDAY Closed.

www.gatfire.co.uk

**JECARE**

**DO YOU WANT TO BE PAIN FREE?**

WE SEEK THE UNDERLYING CAUSE OF YOUR BACK, PELVIS, LEG & FOOT INJURIES

JE Scan is our 'Scan and Plan' initiative which makes us outstanding in physical healthcare. The treatments we offer are:

Back and Pelvis Scanning | Sports Injury / Performance  
Posture & Scoliosis | Dry Needling Therapy | Sports Massage  
Gait & Foot Analysis | Foot Orthotics

QUOTE VISION FOR  
**50% OFF**



COMPETITIVE PRICES, NO WAITING LISTS, BOOK WITHOUT REFERRAL

Tel: 01245 527 124 | Web: www.jecare.co.uk | Email: clinic@jecare.co.uk  
89-89a Moulsham Street, Chelmsford CM2 0JF



Photo credit: Stock image, Chelmsford City Council, chelmsford-libdems.org.uk



LOCAL NEWS

## New homelessness initiative has been launched

A new initiative has been launched to help rough sleepers in Chelmsford.

The Street Support website provides information about all the services available to the area's homeless population, which they can access through the city's free Wi-Fi.

The initiative has been set up by community project Cool to be Kind, on behalf of Chelmsford City Council's Single Person's Homeless Forum.

So far, multiple organisations have signed up to be part of this online directory, including Chelmsford City Council, Sanctus, CHESS Homeless, Citizens Advice Chelmsford, Nightstop Essex and the Ideas Hub, with

more expected to join.

Councillor Stephen Robinson, Leader of Chelmsford City Council (pictured bottom right), said: "We're very fortunate in Chelmsford to have so many organisations offering help of all kinds, but it isn't always easy to know how to find it. Becoming homeless and sleeping rough is an incredibly frightening thing to go through.

"No one needs to sleep rough in Chelmsford, as accommodation and support is offered to all. However, if people are sleeping rough, Street Support should make finding support and services easier and less daunting for anyone who needs help."

Find out more at [www.streetsupport.net/chelmsford](http://www.streetsupport.net/chelmsford)

## Police arrest 16 people during popular festival

Essex Police arrested 16 people during Creamfields South Festival in Chelmsford earlier this month.

In the run-up to the festival, which took place from June 2 to 4, Essex Police worked with the organisers, Festival Republic, and Chelmsford City Council, Essex County Fire & Rescue Service, British Transport Police and East of England Ambulance Service.

Policing plans included intelligence checks to disrupt drug activity and disorder, roads policing operations to deal with drug and drink driving, and officers stationed outside to address any antisocial behaviour.

While Festival Republic was responsible for safety

and security at the festival, the police also had a small hub within the venue to allow officers to detain offenders ahead of any requirement for them to be taken to a custody suite.

Officers arrested people on suspicion of offences related to drugs, theft, offences under the Public Order Act, sexual assault and assault.

Superintendent Nick Morris said: "I would like to thank my officers and staff for their hard work in helping to make our policing plans a success. I would like to also praise our partners and Festival Republic in helping to ensure this festival was a safe one."





Photo credit: Essex Police



# Members of drug gang jailed for more than 40 years

Members of a drugs gang, including two men from Chelmsford, have been jailed for a combined total of more than 40 years.

The lines had initially been disrupted by the 2020 conviction of Rowan Brown (pictured top left), who was sentenced to five-and-a-half years for the supply of class A drugs. However, Brown was continuing to run the line from his jail cell, with the help of others.

Eight members of the network pleaded guilty to two counts of conspiracy to supply crack cocaine and heroin and were sentenced at Chelmsford Crown Court on Friday, May 6.

Brown was sentenced to 11 years in prison, which he will serve consecutively to his original sentence.

Amy Goldfinch (pictured top centre), 28, of Church Road, London, was sentenced to nine years in prison. Peter Okunzuwa (pictured top right), 32, of Lea Bridge Road, Hackney, was sentenced to six years and nine

months in prison.

Dejah Henriques (pictured bottom left), 23, of Digby Road, Hackney, was sentenced to seven years and six months in prison, while Tony Wilde (pictured bottom centre), 55, of Widford Park Place, Chelmsford, received a sentence of 48 months' imprisonment.

Keith Webb (pictured bottom right), 51, of St Marys Mead, Chelmsford, was sentenced to 21 months in prison. Susan Poulton, 40, of Cromwell Close, Boreham, received a 36-month community order and was made the subject of a 12-hour daily curfew. Faith Divine-Mark, 22, of Brook Drive, London, was jailed for 21 months, suspended for two years.

Kevaughn Henriques, 20, of Amersham Avenue, London, who admitted two counts of conspiracy to supply crack cocaine and heroin, and Tonae Reid, 28, of Handel Walk, Colchester, who admitted money laundering, are yet to be sentenced.

# Bank announces branch closure next month

Photo credit: Minuna Dublesiu



The Royal Bank of Scotland's Chelmsford branch is set to close on July 7. NatWest group recently submitted an application to Chelmsford City Council to remove the ATM before the building is vacated next month.

The council is currently considering the application.

A brochure regarding the closure says: "We understand and recognise that digital solutions aren't right for everyone or every situation, and that when we close branches we have to make sure that no one is left behind. We take our responsibility seriously to support the people who face challenges in moving online, so we are investing to provide them with support and alternatives that work for them."

KEEP YOUR **£ LOCAL** SUPPORT YOUR LOCAL BUSINESSES...



Your Monthly Lifestyle Magazine **VISION** Please let your local businesses know that you saw them first in... **VISION**

Beautiful gifts that don't cost the earth  
Eco, sustainable and unique jewellery

Inlustris Gifts  
[www.inlustrisgifts.com](http://www.inlustrisgifts.com)

**BEST**  
HOUSE MOVING SERVICES

House removals ■ Office removals  
Packing services ■ Packing materials & boxes  
Dismantling & Assembly

07482 700025  
Xpress.Movers.ltd  
Rayfield Close, Barnston,  
Dunmow CM6 1PL

**CONTACT US TODAY FOR A FREE QUOTE**

**XPRESS MOVERS**

# Bentons Kitchens

@STELLISONS



Free no obligation  
kitchen design  
service



[www.bentonskitchens.co.uk](http://www.bentonskitchens.co.uk)



## Where to begin

Looking to change or buy a new kitchen but not sure where to start?

Kitchens used to be hidden away workspaces, but today they are rooms in which we spend huge amounts of time. Not only do they need to offer the preparation and cooking facilities that suit all the home's occupants, but they must also be a stylish space we want to enjoy being in.

Here are the five crucial factors to consider when looking to change or buy a new kitchen.

**1. Make a list of the things you like and dislike about your old kitchen:** Consider how you like to work in the kitchen and how it is used.

**2. Create a mood board:** look on the internet or magazines for ideas you like – colours, seating arrangements, flooring, kitchen styles, etc.

**3. Consider appliances:** Look at what's new on the market – steam ovens, boiling water taps, Wi-Fi connected appliances.



**4. Set a kitchen budget:** Investing in the best quality kitchen you can afford will add value to your home, and quality materials may look better and last longer. Worktops can be a major cost especially if you are thinking of stone or resin based worktops. Here is a guide to understanding engineered and natural stone surfaces:  
[www.worktopfabricators.org](http://www.worktopfabricators.org)



**5. Planning:** Talk to the experts for advice as this can prevent costly mistakes further down the road. Most kitchen designers will produce three-dimensional computer-aided designs to show your kitchen design before you buy. Don't be afraid to say if there is anything that you are not sure about or don't like, at this stage things can be easily changed or re-designed; As far as the kitchen design is concerned, you want it to be visually appealing and highly functional and practical at the same time.

At Benton's Kitchens our experienced designers will work with you and blend your ideas perfectly with their design experience and mastery of ergonomics to get the most out of the available space and the latest kitchen trends. There is no limit on how many appointments this may take, as we want you to be 100 per cent satisfied with your choice. And when the plans are agreed, our expert installers can ensure your kitchen is finished to the highest standard.

**Bentons Kitchens**  
@STELLISONS

So, take that first step for a no obligation chat, come and visit one of our showrooms, or phone for a free appointment on 01245 345335

For more information visit our web site  
[www.bentonskitchens.co.uk](http://www.bentonskitchens.co.uk)

23-27 Moulsham Street Chelmsford CM2 0XQ  
**01245 345335**



# ALL ABOARD FOR 5G

THE BRITISH GOVERNMENT IS ACCELERATING THE ROLL-OUT OF 5G TECHNOLOGY... COMING TO A BUS SHELTER NEAR YOU

Take a look at your mobile phone and, if you're in one of the UK's bigger towns or cities at the time, you may see the 5G symbol in the top-right corner (providing you have an up-to-date 5G-enabled phone, that is). This form of telecommunication technology that, at its peak, is 100 times faster than 4G, its rapidly ageing brother, has the capability to completely transform our interconnectivity.

The issue with 5G is that while speeds are seriously impressive, range is not. This is down to the use of millimetre waves, which are a lot shorter than the wavelengths 4G uses.

As a result, the government has been rapidly releasing licences whereby buildings and facilities can be equipped with kit that will boost 5G connectivity.

The good news is that these 'cell sites' can be put up easily and, in most cases, you won't even

know they're there. From streetlights to signposts, bus shelters to CCTV poles, the government has slashed the red tape associated with the roll-out of the project. This is good news for us all – meaning easier installation, quicker connecting of new areas and faster speeds.

In simple usage terms – messaging, checking football scores and so on – you may not notice much difference, but for tasks that used to take hours, such as downloading a HD movie to your phone, the difference is astonishing. A recent survey by Uswitch found that Haul Fryn, a road in Swansea, South Wales, had the fastest download speed of anywhere in the country – 882Mbps, meaning a two-hour HD movie could be downloaded in just 47 seconds.

For years, the internet has meant the world is at our fingertips. With accelerated roll-out of 5G technology, it now feels even closer than that.



Photo credit: Unredited/AP/Shutterstock



OUR QUEEN

*Perfectly Platinum*

## CELEBRATING THE QUEEN'S PLATINUM JUBILEE

Few would dispute the notion that Queen Elizabeth II is our most impressive monarch ever. She has presided not just over seven decades of exemplary rule, but also across a social and cultural timeframe in which so much has changed and evolved. This summer's Platinum Jubilee is not only a celebration of Her Majesty's time at the top table of British society, but also recognition of a job that's been done impeccably.

Even in the last year, in the wake of the passing of her husband Prince Philip, the scandal involving son Prince Andrew, and the turning of public opinion against her grandson Prince Harry, Queen Elizabeth, now aged 96, has presided over her nation with faultless grace and dignity.

And while the Queen still values her privacy, she respects too the need to be visible and approachable, and perhaps this relatability is what makes her so endearing, so popular and so special.

It was way back in February 1952 that the death of Elizabeth's father, King George VI, triggered her accession to the throne. The Platinum Jubilee marks the 70 years she has served the United Kingdom, and 70 years from when, upon her coronation, she declared herself fully at the service of the nation she served.

She said, in that characteristic crisp and measured voice: "I declare before you all that my whole life, whether it be long or short, shall be devoted to your service and the service of our great imperial family to which we all belong."

---

*“ I declare before you all that my whole life, whether it be long or short, shall be devoted to your service and the service of our great imperial family to which we all belong ”*

---

Taking strength from those around her, the Queen has never professed to have all the answers. She has admitted that trial and error has often been the way forward, and that sense of humility permeates right up to the present day. "I know of no single formula for success," she said, "but over the years I have observed that some attributes of leadership are universal and are often about finding ways of encouraging people to combine their efforts, their talents, their insights, their enthusiasm and their inspiration to work together."

Certainly she has excelled in that, with the Platinum Jubilee, beginning on Thursday, June 2, stretching across a weekend of celebrations. Queen Elizabeth II, family, friends and the nation will look back over seven decades of exemplary rule, and forward to the future.

From Trooping the Colour, which marks the Queen's birthday celebrations with more than 1,400 parading soldiers, 200 horses and 400 musicians, to the traditional RAF fly-past, the 1,500 Platinum Jubilee beacons that have been distributed across the UK in a tradition that dates right the way back to 1897, to a thanksgiving service on Friday, June 3, at St Paul's Cathedral, to The Derby at Epsom Downs, the events over Elizabeth's special weekend are as memorable as the thousands of others held during her years on the throne.

And yet the Platinum Jubilee is about much more than just Queen Elizabeth II. It is an opportunity for people across the UK to share in what it means to have a strong, proud, resilient monarch, particularly in an era where so much around us feels restricted or under threat.

With communities encouraged to head into their streets to mark celebrations of the seven-decade reign in their own special way, the Platinum Jubilee is a universal event that celebrates not just the Queen, not just royalty, but also the people of this country.



# LIVING PORTRAITS

GROUP LTD

LEADING SPECIALISTS IN PET PORTRAITS



07836 243227 / 01376 342735  
mike@livingportraits.co.uk  
www.livingportraits.co.uk

## WHO ARE WE?

Living Portraits are the dog and equine photographic portrait specialists, which can include your friends & family if interested. We create unique, stunning works of art.

## WHERE WILL THE PHOTO SHOOT TAKE PLACE?

We can suggest a location for the shoot or we can meet at a location of your choice.

## WHEN WILL THE PHOTO SHOOT BE?

We shoot all year round and in most weather conditions, apart from rain! You will have up to 12 months from the date of paying your booking fee\* to book your session and 6 months for gift vouchers.

## THE CHOICE IS YOURS

You will be able to view all of the images immediately after the shoot so there is no need to wait for another appointment to see your photos!

You are not obliged to buy any of the images if you don't want to, you only pay for what you order.

\*non refundable

## Come home to a clean house



Our professionally trained team of maids will make your home sparkle with each visit. We know it's not a one-size fits all service, that's why we work to tailor our cleans to your individual needs, schedule and budget.

Call us today to arrange your no obligation in home quote

Emma Brooks

01245 494003

emma.brooks@mollymaid.co.uk

www.mollymaid.co.uk/locations/chelmsford/



See what our customers have to say at [uk.trustpilot.com](https://www.trustpilot.com)  Trustpilot

## HOW TO SET UP A FRESHWATER FISH TANK



PETS

Thinking about adding an aquarium to your home? Bringing beautiful colours and life to your surroundings, as well as a whole host of health benefits, discover how to set up a freshwater fish tank for maximum wow factor.

### 1. CHOOSE AN AQUARIUM

Think about the amount of space you have, the type of fish you want to get and your budget. Large aquariums are more stable and require less work to maintain, whereas smaller ones need more attention. Wide aquariums are ideal for active fish such as danios, and narrow ones are better suited to less active fish such as angelfish and gouramis.

### 2. PICK THE RIGHT SPOT

When it comes to where to place your new aquarium, you need a spot where you spend a lot of time so that you can get as much enjoyment from it as possible. Avoid windows that receive direct sunlight and areas near exterior doors which can be too cold.

### 3. ADD DECORATIONS

Obviously, gravel and water are essential for your freshwater tank, but there are lots of other decorative features that you can add. Some of the most popular additions include live and artificial plants, rockwork, sunken ships, castles and figures. Taller plants and décor items should be placed at the back to hide filter tubes and cords, with smaller items at the front. You can also add background material to hide hoses and add visual depth to your display.

### 4. USE A TEST KIT

Test kits are recommended for new aquariums as nitrite and ammonia levels can rise and become hazardous. You can buy these online or at most aquatic centres.

### BEST FISH FOR BEGINNERS:

Danio | Guppy | Platy | Tetra  
Avoid mollies as these fish are prone to disease and hard to keep alive for beginners.



# Make a grand entrance to your home



More Styles & Colours Online



The most comprehensive range of quality composite doors with superb performance delivered and installed with service you can trust.

Design your door online [www.ez2own.uk](http://www.ez2own.uk)

## Electric Roller Garage Doors

Our roller shutter garage door is one of the neatest electric garage door solutions available with vertical operation and no internal tracking mechanism in your garage at all.



From **£1199**  
Fully installed inc. vat

- ✓ Improved security for your garage
- ✓ Trouble-free installation
- ✓ Choice of colours
- ✓ Tough and durable

SEND US PICS AND SIZES FOR A SAME-DAY QUOTE

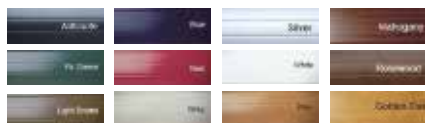

**EZ2OWN**  
Windows & Doors

01621 781133  
01245 835011  
07525 717055



## EZ2OWN OFFER TWO SOLUTIONS



### Insulated Roof

#### Usable rooms all year around

Using "Superquilt" technology our roofs are cool in the summer and warm in the winter!

#### 1 DAY INSTALLATION

Our highly qualified team of professionals can install most of the roofs within 1 DAY!

#### AFFORDABLE PRICES

With prices starting from as little as £1295, we have a solution to cater everyone's price range.

#### MAKE IT YOUR OWN

Two types of finish, Cladding or Plasterboard.

SPECIAL DEALS ON LED DOWNLIGHTS



### Replacement Roof

#### Tiled Conservatory Roofs

We also offer a full replacement service, which can completely transform the look of your conservatory.

Using a timber framed roof system including over 150mm of insulation.

There is a stunning selection of tiles, varying between Tapco, Slate or Metrotile.

Our replacement roofs come with 6 downlights, a plastered ceiling, along with full fascias and guttering.

#### FIXED PRICES FOR ALL SHAPES & SIZES

SEND US PICS AND SIZES FOR A SAME-DAY QUOTE



**EZ2OWN**  
Windows & Doors

01621 781133  
01245 835011  
07525 717055



# Travel update

With the world at your fingertips, searching for the perfect getaway is always a delectable dilemma. With this in mind, I'm here with a dose of inspiration; serving up my top three openings that are simply too good to miss.



Dan Salmon, Owner

## A SECRET ISLAND

When you've ventured on a savannah safari to see springbok leaping from the grass and lion cubs playing in the dirt, you'll need time to take it all in. For the most enviable end-note to your trip,



there's a private island, unexplored and in one of the most unique locations in Mozambique. The new Banyan Tree Ilha Caldeira opens July 2023 and brings you close to the wild outback but in complete tranquillity

on its own private island. At the 100 per cent solar-powered resort, the names of the 40 new pool villas set the tone: Bliss, Serenity, Harmony – thoughtfully designed and culturally inspired these are private spaces with the ocean right on your doorstep. While you're here you can go whale watching, swim through shipwrecks or indulge in holistic therapies for a little me-time.

## DUBAI HIGH LIVING

Dubai is a place that doesn't hold back, especially when it comes to architecture and design - which makes it one of the most indulgent places to escape to. Even more so now, with the new opening in 2022 of Atlantis The Royal in Dubai. Resembling a giant game of Jenga, the building's 43 storeys will never fail to impress. Cascading water features that erupt with both fountains and

fire, and 24-carat gold gilded floors certainly give the wow factor. With the largest private beachfront in Dubai, the world's best chefs across 17 restaurants, including Dinner by Heston Blumenthal, garden suites and a Sky Pool that floats in the air - you'll be living your best life at The Palm's most exclusive address.



## ALL ABOARD THE THAI TRAIN

Later this year, designer and architect extraordinaire Bill Bensley will open a new five-star resort inspired by the humble railway. Harking back to the locomotive revolution during King Rama V's reign, Bensley is upcycling abandoned train carriages to form the unique structure of the Intercontinental Khao Yai National Park in



Thailand. The Art Deco interiors will bring the glamour of old-school travel to your bedside with inflections of the green mountainous national park

(a UNESCO World Heritage Site) outside. Sat amongst 100 acres of lush foliage, bountiful trees and seven lakes, it's like a dream brought to life.

And remember, when you book with Never A Wasted Journey you'll benefit from one of the most flexible booking policies on the market. A one-to-one personal service, where everything is bespoke including your booking conditions.

Contact Dan for expert advice  
and to book on: 01245 469 771  
[www.neverawastedjourney.com](http://www.neverawastedjourney.com)

NEVER A WASTED JOURNEY



TRAVEL

# Your guide to the best SMALL TOWNS IN ENGLAND

When it comes to exploring England, you probably think of taking in the big cities like London, Manchester and Liverpool. But the truth is, there are a lot of great towns in England that are worth your time. Here's your guide to the best small towns in England.

## Windsor, Berkshire

It may be home to The Queen, but Windsor is still considered a small town. You can explore the beautiful streets in the main part of the town, or travel a little further to enjoy Legoland.

Windsor Castle should be at the top of your must-visit list, as well as St George's Chapel.

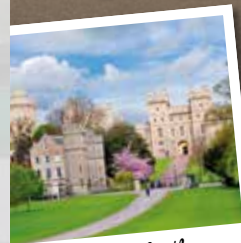

Windsor Castle

## Castle Combe, Wiltshire

The Cotswolds is full of many gems, but not all have the honour of being dubbed 'the prettiest town in England'. Castle Combe offers plenty to do, including some beautiful walks where you can spot familiar settings from movies such as *War Horse*, *Downton Abbey* and *Stardust*. Many of the homes put out fresh produce in honesty boxes, which are worth visiting to collect goods for a picnic in the countryside.



Castle Combe

## Tintagel, Cornwall

Tintagel is found on Cornwall's Atlantic coast, an incredible town with a lot to offer. A hike to St Nectan's Glen - which has been voted an area of outstanding natural beauty - will take you to the stunning 60-foot waterfall.

Explore different tea rooms, pasty shops, cafés and more to soak up everything Tintagel has to offer.



St Nectan's Glen

## Bakewell, Derbyshire

Bakewell is a charming town that is famous for the Bakewell tart, but it's the scenery that will really resonate with you. It has some beautiful locations, as well as plenty of pubs to dine in and have a quiet and relaxing drink.

While you're in Bakewell, be sure to visit Chatsworth House, the filming location for many period dramas, including *Pride and Prejudice* and *The Duchess*.



Chatsworth House

Next time you're looking to plan a day out, consider one of these fabulous small towns. There are so many great spots to explore in England, so be sure to find out what's out there and make the most of this incredible country.



# The LONGEST WORDS *that exist*

What would be the longest word you can think of right now? Perhaps it could be **Llanfairpwllgwyngyllgogerychwyrndrobwllantysiliogogoch** – the village on the Isle of Anglesey? At 58 letters, it's actually the second-longest place name in the world after New Zealand's **Taumatawhakatangihangakoauauotamateaturipukakapikimaungahoronukupokaiwhenuakitanatahu** at a whopping 85 letters, which translates to 'St Mary's Church in the Hollow of the White Hazel Near to the Rapid Whirlpool of Llantysilio of the Red Cave'.  
Eighty-five letters is a lot for one word, so what are the other longest words that exist?

**Pneumonoultramicroscopicsilicovolcanoconiosis** (45 letters)  
This is a type of lung disease caused by inhaling quartz dust or silica.

**Hippopotomonstrosesquipedaliophobia** (36 letters)  
Of course, the word for a fear of long words would be long.

**Supercalifragilisticexpialidocious** (34 letters)  
While it may have been a word invented for the film *Mary Poppins*, it does appear in the dictionary. As the title character says, it's a word to say when you have nothing else to say.

**Pseudopseudohypoparathyroidism** (30 letters)  
A mild form of pseudohypoparathyroidism, a genetic disorder in which the body fails to respond to the parathyroid hormone.

**Floccinaucinihilipilification** (29 letters)  
This means the estimation of something having no value or being worthless.

**Antidisestablishmentarianism** (28 letters)  
This word was once used to describe opposition to the disestablishment of the Church of England, but now refers to the opposition to withdrawing government support for a religion or church.

**Honorificabilitudinitatibus** (27 letters)  
Seen in Shakespeare's *Love's Labour's Lost*, this means 'the state of being able to achieve honours'.

**Thyroparathyroidectomy** (22 letters)  
The name for the process of removing the thyroid and parathyroid glands.

**Incomprehensibilities** (21 letters)  
A word that you might actually be able to use, this means something that is difficult to understand or comprehend.

With so many of the longest words irrelevant to daily conversation, we think we'll stick with the shorter words.



**HUNNABALL**  
Family Funeral Services

Here **whenever** you need us

Funerals | Memorials | Pre-paid Funeral Plans

**Hunnaball of Chelmsford**  
St John's House, 91 Wood Street,  
Chelmsford, CM2 8BH  
**01245 290 909**  
[www.hunnaball.co.uk](http://www.hunnaball.co.uk)



**Salsa D'Lite**  
**Salsa Club**

**CLASSES HELD AT**

**Mondays & Wednesdays** Beaulieu Community Centre  
Beaulieu Square, Centenary Way,  
Chelmsford CM1 6AU

**Saturdays** Danbury Sports Centre  
Dawson Field, Main Road, Danbury,  
Chelmsford, CM3 4NQ

**Salsa Classes**  
Book your place call NOW  
Beginners welcome

[www.salsadlite.co.uk](http://www.salsadlite.co.uk)  
Mob. 07831 650618



**PARK HOLIDAYS** **Steeple Bay Holiday Park**

*The best reason to choose a stay-cation!*



Pet Friendly • Private boat slipway • Boat Storage • Fishing Lake • Pools • Shop • Owner Events

**Holiday Homes from £19,995!**

Please contact Lara for more info and see why everyone is choosing **A STAY-CATION!**

- Free 2022 sites fees
- Reduced fees till 2025 (t&c)

Contact Lara on 07415 239231 | [l.wilson@parkholidays.com](mailto:l.wilson@parkholidays.com) • Southminster, CM0 7RS





# PUZZLES & TRIVIA

## 40 years since the FALKLANDS WAR

A LOOK BACK ON THE FALKLANDS WAR, WHICH ENDED IN JUNE 1982

The commencement of the Falklands War, when Argentina landed on the small island situated 500 miles from its lower-east coast, represented more than simply a country looking to reclaim what it thought it rightfully owned.

On the face of it, that was Argentina's ploy. The Falklands, a modest 4,700 square miles, comprising little more than rocky terrain, cliffs, birdlife and cattle, had been appropriated by the British back in 1765.

Within five years, a Spanish commander from Buenos Aires landed with five ships and 1,400 troops to claim possession of the land. And that remained the case until 1883, when the British returned.

The constant power struggle has raged on, though when Argentina relit the blue and white striped touchpaper in 1982 with severe territorial aggression, it surprised many.

A deeper explanation, away from the geographical claims and disputes, lay in the political situation in Argentina, and the economic

struggles that besieged South America in the 1980s.

The three-man military junta that had assumed power in Argentina in 1976 had evolved over the years, and as it looked to build support and legitimacy by claiming a territory that still held considerable emotional ties to the Argentine people, seizing the Falklands was a clever political move.

On April 2, Argentina invaded, kicking off just over two months of conflict, where the British, led by Margaret Thatcher, responded with air, sea and land attacks. A series of bloody battles raged, with the Battle of Goose Green perhaps the most famous.

Finally, on June 14, Argentina surrendered after British troops yomped across punishing terrain, arriving at East Falkland to find their enemy waving white flags.

While conflict ceased, the ongoing antagonisation between Argentina and the UK (and England in particular) has continued, mostly in sporting rivalries.



Photo credit: Olive Limpkin/Daily Mail/Shutterstock

### ACROSS

- 1. Eurasian crow (4)
- 3. Excessively emotional (6,2)
- 9. Time off (7)
- 10. Sudden movement (5)
- 11. Steer (anag) (5)
- 12. Wicked look that causes harm (4,3)
- 13. Possessing (6)
- 15. Wind instrument (6)
- 17. More sugary (7)
- 18. Freight (5)
- 20. Deduce or conclude (5)
- 21. Currents of air (7)
- 22. Disregarding oneself (8)
- 23. Depend on (4)

### DOWN

- 1. Connections or associations (13)
- 2. Willow twig (5)
- 4. Complied with a command (6)
- 5. Children's toy (12)
- 6. Medieval cell (7)
- 7. Affectedly (13)
- 8. Occult (12)

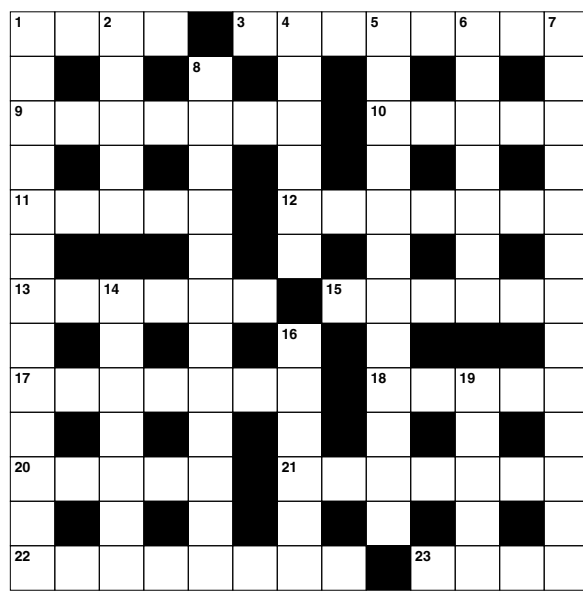

- 14. Necessary (7)
- 16. Eats grass (6)

- 19. Verse (5)

### DID YOU KNOW?

- ▶ There are more than 500 species of shark, with around 143 of them listed from vulnerable to critically endangered by the International Union for Conservation of Nature.
- ▶ Great white sharks are partially warm-blooded, meaning they can move faster when hunting prey.
- ▶ Less than 10 per cent of whale sharks are thought to survive to adulthood, but those who do can live up to 150 years old.
- ▶ The Antarctic blue whale is the largest animal on the planet.
- ▶ Humpback whales in the Southern Hemisphere don't eat for much of the year. They live off fat reserves for around five-and-a-half to seven-and-a-half months each year as they migrate.

Facts courtesy of WWF-UK

### SUDOKU

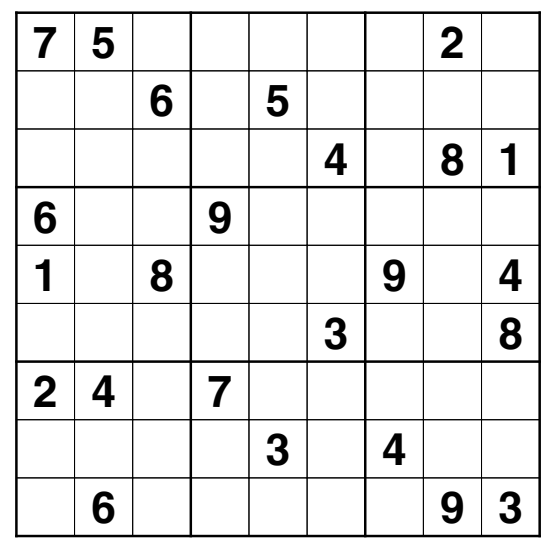



Medical facial  
aesthetics delivering  
subtle, natural results  
& skin confidence



**3D**  
Beaulieu Dermatology  
Private Dermatology  
& Aesthetic Clinic



Dermal Fillers | PRP Vampire Facelift | and other treatments  
All treatments are carried out by a Consultant Dermatologist

To book your treatment or for more information visit [www.beaulieuderm.co.uk](http://www.beaulieuderm.co.uk)  
or email [info@beaulieuderm.co.uk](mailto:info@beaulieuderm.co.uk) | 07733 470 570

**20% DISCOUNT OFF ALL TREATMENTS FOR NHS EMPLOYEES**

YOU'RE NOT  
**ALONE**



OVER 207,500 OTHER PEOPLE IN ESSEX  
READ **VISION** MAGAZINE'S MONTHLY

Your Monthly Lifestyle Magazine **VISION**

**CONTACT US TO GET YOUR BUSINESS SEEN BY OUR READERS**  
See all our magazines at [www.visionmagessex.com](http://www.visionmagessex.com)

Billericay Shenfield Bishop's Cleeve Brentwood Ongar Chelmsford Beaulieu Epping Theydon Frinton-on-Sea  
Halstead Hertford Hornchurch Leigh Thorpe Bay Loughton Maldon Burnham Manningtree Mistley Rayleigh Wickford  
South Woodford Woodbridge

# 5 NATURAL ALTERNATIVES TO *deodorant*



If you are looking for a more natural way to banish body odour, then we can help you. Check out these five deodorant alternatives that are completely chemical-free and promise to keep you feeling and smelling fresh for longer.



**Witch hazel**  
Not just great at soothing sunburn and stopping spots, witch hazel is also a natural astringent and an anti-inflammatory, meaning it can soak up excess moisture and kill unwanted bacteria. Plus, it gets rid of odour fast.  
Simply place a dab of witch hazel onto a cotton cloth and rub it on your underarm area. Reapply as and when needed.



**Baking soda**  
Baking soda makes a great natural personal hygiene product and can be highly effective in banishing underarm smells. Mix 1/8 tsp with a little water and rub under your arms. Or to combat perspiration, mix one part baking soda with six parts cornflour and dust the affected area. Avoid if you have sensitive skin.



**Lemon juice**  
Lemon juice contains citric acid, which has the ability to naturally get rid of odour-causing bacteria. All you need to do is squeeze 1 tsp of lemon juice onto a cotton ball and apply to your underarms. Do not do this directly after shaving.



**Apple cider vinegar**  
This clever ingredient is antibacterial and is able to both absorb and neutralise unpleasant odours. Simply mix 1 tbsp with 1 tbsp of water and apply under your arms using a clean cloth.



**Coconut oil**  
Coconut oil is antiviral and antibacterial, so is the perfect ingredient for eliminating odours caused by bacteria. Take 1/4 tsp of coconut oil and rub it directly under your arms using a cotton cloth. Allow to dry completely before dressing as it can stain clothes.



# KNOW YOUR BITES

Most of the time, insect bites are more irksome than perilous, but that doesn't mean you shouldn't try to identify what has bitten you. It's always better to be safe than sorry.

**Bedbugs | Danger rating: 2/5**

Bedbugs leave a small bite mark on the skin that can be red and very itchy. They are often found on areas of the body not covered by clothing, such as hands, neck and feet. In rare cases, someone may experience a serious allergic reaction to a bedbug bite.

**Bees/Wasps | Danger rating: 3/5**

Bee stings result in a red skin bump that has a white circle around it. You are also likely to experience swelling, itching and some pain. With a wasp sting, a raised welt will appear around the site and you may feel itching, burning and a sharp pain. A severe allergic reaction to a bee or wasp sting can be life-threatening.

**Fleas | Danger rating: 1/5**

Flea bites are instantly recognisable by an itchy welt on the skin which is surrounded by a red halo. These are often found in clusters on the ankles and legs.

**Mosquitos | Danger rating: 2/5**

Mosquitos leave a raised, itchy, pink skin bump. You may find you have multiple bites in the same area. In rare cases, someone may experience a serious allergic reaction.

**Spiders | Danger rating: 4/5**

Most spider bites cause minor symptoms, such as red skin, swelling and pain at the site. However, some spiders found in the UK are venomous and their bites can cause nausea, vomiting, dizziness and/or sweating. Spider bites can also become infected or cause a severe reaction in some cases that requires immediate medical care.

**Ticks | Danger rating: 3/5**

If you are bitten by a tick, you may notice a red bite, a rash, itching and burning. Around two per cent of tick bites cause Lyme disease, which can result in fever, fatigue and rashes.



We are proud to support **Breast Cancer Awareness Month**

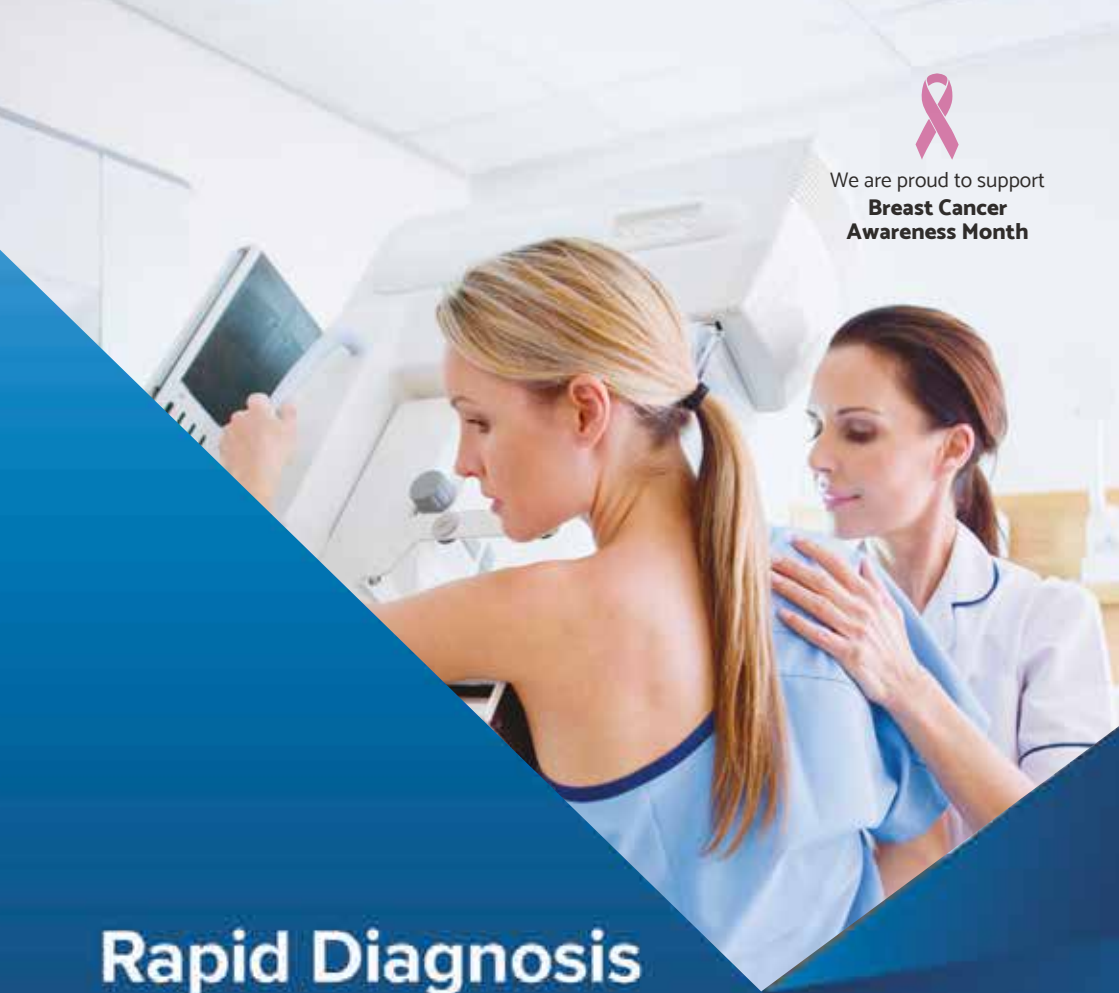

## Rapid Diagnosis Breast Clinic

Springfield Hospital's clinic is available to anyone with breast symptoms. If you are paying for yourself, just call the number below to make an appointment. If you are using your private medical insurance, please call your insurance company to get an authorisation number. Then call our appointments line who will make an appointment for you.

**01245 234 000**

Lawn Lane , Chelmsford, CM1 7GU

[www.springfieldhospital.co.uk](http://www.springfieldhospital.co.uk)

[f /SpringfieldHospital](https://www.facebook.com/SpringfieldHospital)



**Springfield Hospital**

Part of Ramsay Health Care



# 5 DISTURBING FACTS ABOUT *drowning*

To raise awareness of Drowning Prevention Week, which takes place between June 18 and 25 this year, we have collated five disturbing facts about drowning that you should be aware of.

## 1. YOU CAN DROWN IN AS LITTLE AS 30ML OF LIQUID

Although most people associate drowning with large bodies of water such as swimming pools and the sea, you can drown in as little as 30ml of liquid. There are reported cases of people, particularly children, drowning in buckets, toilets and even puddles.

## 2. PEOPLE WHO ARE DROWNING WON'T SHOUT AND WAVE THEIR ARMS

When people are drowning in films, they tend to be shouting for help and waving their arms in the air to attract attention. Sadly, when someone is drowning, this is not physically possible. The body goes into survival mode and prioritises breathing over all other actions.

## 3. MOST DROWNING DEATHS OCCUR WHEN SOMEONE IS INTOXICATED

As many as 70 per cent of deaths caused by drowning in adults and adolescents involve the use of alcohol. When you are intoxicated, your judgement, balance and motor skills all become impaired, which puts you at much greater risk of drowning.

## 4. YOU DROWN DIFFERENTLY IN FRESHWATER AND SEAWATER

While you may think that drowning in the sea would be more common, as many as 90 per cent of drowning cases occur in freshwater. Owing to the composition of freshwater, which is more similar to our own blood than seawater, you can drown in freshwater in as little as two or three minutes. However, drowning in seawater can take up to 10 minutes.

## 5. DELAYED DROWNING CAN OCCUR AFTER YOU GET OUT OF THE WATER

There are two types of delayed drowning: dry drowning and secondary drowning. Dry drowning occurs when you inhale water through the nose or mouth, causing a spasm in the airway and preventing air from entering the lungs. Secondary drowning results from a swelling of the air sacs in the lungs.



# CAN YOU *manage?*

WHAT YOU NEED TO KNOW ABOUT HIRING A PROPERTY MANAGEMENT COMPANY

Renting out a property and being a landlord is not an easy job. If you have a property to let, hiring a property management company could be one way of making the job a little easier.

Should you hire a property management company to take care of your rental? Take a look at the pros and cons to help you make the right choice for you.

make you less aware of what's going on with your property.

### Why hire a property management company?

Ultimately, hiring a property management company saves time, helping you benefit from a rental income without the hassle of dealing with tenants or maintenance. It's not a choice for everyone, but it could be the ideal solution if you don't have much time on your hands. Make some enquiries and find a company you can trust.

### Pros of hiring a property management company:

- > Ease the responsibility of property management. From collecting rent to maintenance, they'll take care of everything on your behalf.
- > Property management companies will source and vet tenants, taking the responsibility off you.
- > Management companies with their own vendors and contractors could save you money on maintenance costs compared to sorting the work yourself.

### Cons of hiring a property management company:

- > You'll pay a fee to use a property management company, which will affect how much money you take home from rental fees.
- > As property management companies manage multiple properties, tenants might not get the same attention a hands-on landlord would provide.
- > Using a property management company could



**BEN COLEMAN**

Financial Advisor



Tailored advice and bespoke financial protection packages based on your needs and budget.

07921 500455

ben.coleman@gameplanfinancial.co.uk

www.gameplanfinancial.co.uk

Protect what matters.



Mortgages\* • Life Insurance • Fracture Cover  
Critical Illness • Income Protection  
Business Protection

\*Mortgage services are referred to our authorised mortgage team at Gameplan Financial Ltd



APPLIANCE REPAIRS AND SALES

We repair all makes and models

Washing Machines • Tumble Dryers  
Dishwashers • Ovens • Hobs • Cookers  
Fridge/Freezers • Extractor Hoods

New appliances in stock for same day delivery & installation

Prices listed on our website

Call 01279 310793

Or Book Online

www.spindoctoruk.co.uk

**Watsons**  
Accountants

01245 697077 / 07908 801790

enquiries@jrlwatson.co.uk

www.jrlwatson.co.uk

FREE INITIAL REVIEW  
OF YOUR BUSINESS OR  
PERSONAL TAX LIABILITY

Watsons Accountants is a family-run accounting business with over 40 years' experience. Based in Hatfield Peverel and Boreham, we offer a range of services, specialising in:

Accounts Preparation  
Sole Traders,  
partnerships and  
limited companies

Tax Returns and  
Enquiries  
Personal and  
Corporate

Bookkeeping  
For individuals or  
small companies



CALL US TODAY  
TO DISCUSS YOUR  
REQUIREMENTS  
01245 697077  
07908 801790



BUSINESS & PROPERTY



# Cashback CATASTROPHE?

DO CASHBACK CREDIT CARDS REALLY WORK? AND WHAT SHOULD YOU LOOK OUT FOR WHEN USING THEM?

Offering incentives to put purchases on one card over another is an obvious way of engaging consumers, but the psychology behind cashback cards means you can very quickly be sucked into a trap where the pursuit of a discount becomes a cost, not a reward.

## THE PREMISE

For every pound you spend, you are paid a percentage back by the card provider. Typical rates are one per cent, but bigger rewards and other initiatives are available if you shop around.

## WHEN CASHBACK CREDIT CARDS WORK

Cashback credit cards should only be used for things you are going to buy anyway, and never as a method for justifying a purchase because it in effect offers a small discount.

Consider your ability to clear the credit card balance, too – if what you're putting on a card is going to be paid off, then there's no reason not to sign up to a cashback deal... providing you only buy

things you'd be equally happy to purchase for cash.

The harsh reality is lenders will quickly tap into the psychology of people not only getting money back on a purchase, but also not having to pay for 30 days or more, and that leads to treating ourselves when there's little justification, and making expensive purchases that we may come to regret. To ensure you are clearing the balance, consider setting up a direct debit.

## WHEN CASHBACK CREDIT CARDS DON'T WORK

If you're not clearing your balance each month, or you pay an annual fee for your card, the amount you will pay will very likely wipe out the cashback earned on your card, making it a false economy. Explore the various rates and do the maths.

A cashback credit card needs to be handled by someone who is regimented, knows their numbers and can exercise self-control. Many of us just aren't configured that way... and if that's you, steer clear.



# Robust Rosemary

A hardy herb that will grow with abandon once established, rosemary has a long history of culinary, aromatic and medicinal uses.

## WHAT ARE THE HEALTH BENEFITS OF ROSEMARY?

- > A rich source of antioxidants and anti-inflammatory compounds
- > Improves digestion and helps to treat indigestion
- > Enhances memory and concentration
- > Relieves stress and anxiety
- > Protects against cancer
- > Contains carnosic acid which can protect the brain
- > May be able to help prevent Alzheimer's.

## HOW TO USE ROSEMARY IN THE KITCHEN

### Rosemary salt

To create a rosemary-infused salt, fill a cup with rosemary leaves pulled from the stem and place in a bowl with 3 cups of salt. Stir together, cover and leave to sit for 2-3 weeks.

### Rosemary oil

To make rosemary-infused oil, pour 2 cups of olive oil into a small pan and allow to simmer. Remove from the heat and add 3-4 dry sprigs of rosemary. Pour into a sterilised jar and cover with a lid.

### Rosemary sugar syrup

Rosemary sugar syrup can be drizzled over cakes, yogurt or fresh fruit for a sweet and fragrant twist. Bring 1 cup of water to the boil and add 2 cups of sugar and 3-4 sprigs of rosemary. Once the sugar has dissolved, remove from the heat and take out the rosemary. Pour into a sterilised jar.

### Rosemary lemonade

To make refreshing rosemary lemonade, simply bring 2½ cups of sugar to a boil, remove from the heat and add 9 sprigs of rosemary. Leave to steep for 30 minutes and strain. Add ½ cup of fresh lemon juice and 4 cups of cold water. Chill and serve over ice on its own or with your favourite gin.

### Rosemary butter

Soften a stick of butter (but don't melt it) and blend with rosemary leaves that have been removed from the stem and diced into small pieces. Slather on crackers, bread, meat or fish.



# Cloudy2Clear, A Local Service With A Smile.

Established for over 16 years, Cloudy2Clear windows have become the UK's leading company for domestic glass replacement. Customers are no longer needing to risk their windows by using the dreaded double glazing cowboy down the road, instead, now they can join over 320,000 happy customers and have their glass replaced in an affordable and ethical manner. Remember, a failed glass unit may no longer provide you with the protection you need or be energy efficient. Why not spend a few minutes checking your home to see if you have any failed double glazing? If you act now you can avoid any future costly problems.

When talking to the Manager of Cloudy2Clear windows Chris Miller it became clear that these

values have been held dear for a number of years. Since starting the business some years ago Cloudy2Clear have remained true to their core values of supporting the local community by providing a service that saves the public money.

The Cloudy2Clear service only requires the glass to be replaced and not the whole window once the unit has failed. Chris commented "Cloudy2Clear were able to assist our community through the last financial crisis in 2008 due to the savings that can be made in using our service. Unfortunately we might be going through something similar again soon and the public can rest assured that we will be there to help once again".

For a free quotation please call 0800 61 21 118 or visit [www.cloudy2clear.com](http://www.cloudy2clear.com).

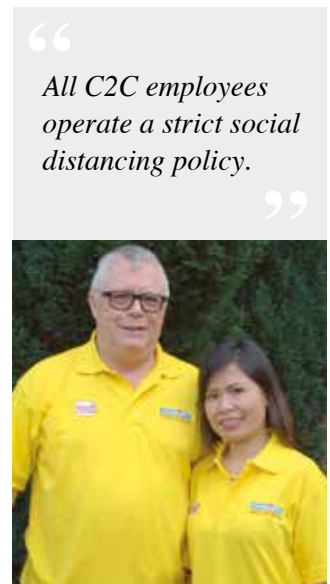

## Have Your Windows Steamed Up?

Replace the pane, not the frame!

All glazing backed by our

**25**  
**YEAR**  
GUARANTEE

*"I really liked the fact that they were a local community run business"*

Janet Beard

**Which?**  
Trusted trader

We are a  
**Which?**  
Trusted Trader

Social distancing in operation

Faulty locks, handles or hinges?

**cloudy2 CLEAR**  
WINDOWS  
REPLACING YOUR FAILED DOUBLE GLAZING

Priority freephone  
**0800 61 21 118**

[www.cloudy2clear.co.uk](http://www.cloudy2clear.co.uk)

Love Your Home - Protect Your Windows - Save Money  

# Create your own outdoor CINEMA

There's no better way to spend a warm summer evening than watching a film under the stars. Outdoor cinemas have become very popular in recent years, and with just a few simple steps, you could build one in your own garden.

Get ready to make those summer nights even better with your own outdoor cinema.

### CHOOSE THE RIGHT SPOT

First, you'll need to find the perfect spot for your cinema. You'll want somewhere that's dry, preferably flat, and where you can easily set up your screen.

### BUY A PROJECTOR, SCREEN AND OTHER ESSENTIALS

Find a projector that fits your budget. Anything over 3,000 lumens is ideal for being able to see a film in bright conditions. There are a lot of budget projectors that produce a high-quality image that's ideal for home theatre use. You may also need to invest in a screen (or a white bedsheet) and some speakers or headphones.

### GET YOUR KIT SET UP

Get everything connected and ready. You'll need to choose how you're connecting your projector, whether that be wireless, Bluetooth or via a game console/DVD player.

### CREATE A COMFY SETUP

Make your setup nice and cosy with plenty of cushions and blankets. Use your garden furniture, deckchairs or even outdoor beanbags. Cushions from your garden furniture also make excellent seating if you fancy perching on the ground. You might want hot water bottles to hand to keep you warm if things get a little chilly.

### GET YOUR SNACKS READY

Finally, get your snacks ready. Popcorn and sweets are a classic, or you could opt for nachos, burgers, hot dogs or pizza for something a little more filling.

An outdoor cinema is the perfect addition to any garden, providing night after night of entertainment in the comfort of your own home.



**CGM**  
CHELMSFORD GARDEN MACHINERY

## Lawn Mower Specialists

### SERVICE & REPAIR

- Sit-on Mowers
- Rotary Mowers
- Mowing Services also available

QUOTE VISION TO GET **10% DISCOUNT**

**Call 07984 371843**  
ian@chelmsfordgm.com  
www.chelmsfordgardenmachinery.co.uk

MOWDEN HALL DESIGNS  
THE LANDSCAPING SPECIALIST

## GARDEN TRANSFORMATION DESIGN & CARE

**Patios • Decking  
Fencing  
Landscape**

Landscape Gardeners covering Burnham Chelmsford • Maldon • Tiptree • Witham

Tel: 01376 520746 • Mob: 07595 868944  
Web: www.mowdenhalldesigns.co.uk  
Email: petercowling4050@btinternet.com  
20, Sauls Avenue, Witham, Essex CM8 1JP

EST. 1979

## ALL ASPECTS OF CLEANING CATERED FOR:

- WINDOW CLEANING
- CARPET CLEANING
- CONTRACT CLEANING
- GUTTER & FASCIA CLEANING
- PATIO CLEANING
- CORONAVIRUS ANTIVIRAL FOGGING
- COMMERCIAL & INDUSTRIAL
- FREE NO OBLIGATION QUOTES GIVEN
- FULLY INSURED

CALL ON:  
07907121702 OR 07710049885

## THE FLAT ROOFING SPECIALIST

- 3 LAYER FELT ■ MASTIC ASPHALT
- FIBREGLASS ROOFING (GRP)
- LIQUID COATINGS
- SINGLE PLY/RUBBER ROOFING

Tel: 01277 260204 M: 07739 207726  
email: rjevansroofing@sky.com  
www: rjevansroofing.co.uk

Checkatrade.com  
Where reputation matters



GARDENING

# Your Garden

If you can dream it, we can design and build it!

**Landscape Design  
Plant & Tree Solutions  
Landscape Management  
Landscape Enhancements**

Pathways & Patios • Construction • Maintenance • Ponds & Water Features  
Planting • Artificial Grass • Block Paving • Bespoke Garden Buildings

**Phipps** landscapes  
Contact us for your free quote  
01371 871551  
www.phippslandscapes.co.uk  
phipp@mail.com

## Daniel Landscapes Ltd

All of your Landscaping & Tree Care Needs

- Tree Surgery & Removal
- Pollarding & Pruning
- Hedge Trimming
- Shrub Pruning
- Garden Clearance
- Site Left Tidy
- Driveways & Patios
- Paths & Brickwork
- Gravel Gardens
- Fencing & Turfing
- Drive & Patio Cleaning
- Tarmacadam/Tar & Chip

**Tel: 01621 892 659 or Mob: 07495 766 372**  
info@daniel-landscapesltd.co.uk  
**www.daniel-landscapesltd.co.uk**  
WAYSIDE, PLAINS ROAD, LITTLE TOTHAM, NR MALDON, ESSEX, CM9 8JF



Even during the warmest months of the year in the UK, the evenings can get a little chilly. Fortunately, you can still enjoy your outdoor space after sunset with an outdoor heating source.

**WHAT IS A PATIO HEATER?**  
In its simplest form, a patio heater is a device that allows you to heat the patio area of your home. Some patio heaters run on electricity, whereas others burn wood, gas or butane. Patio heaters are designed for outdoor use, and you can find many different types to suit your space.

**WHAT IS A FIRE PIT?**  
Fire pits, just like patio heaters, are designed to keep you warm in your outdoor space. Some fire pits use wood, coal or propane as their heat source, whereas others have an electronic ignition to light the fire. There are many different shapes, sizes and styles of fire pits available.

**PROS OF PATIO HEATERS**  
Versatile – can be used for home or commercial use | Good temperature control | Safe for children

and pets | No embers or sparks | Low maintenance | Easy to move | Some approved for tent/garage use

**CONS OF PATIO HEATERS**  
Limited design choices | Require fuel or a power source | Cords can create a trip hazard | Propane is expensive | Not a significant light source

**PROS OF FIRE PITS**  
Lots of design options | Provide both warmth and light | Have roasting capabilities | Easy to move | Less messy than a campfire

**CONS OF FIRE PITS**  
Danger of sparks or embers | Limited heat range and temperature control | Open flames | Cannot be used indoors

**WHICH IS BETTER?**  
Both patio heaters and fire pits offer a great way to heat your garden. The former is a good option for those who can't have an open fire for safety reasons or if you don't like cleaning. The latter can be more economical and can also double up as a barbecue.





**AS THE WEATHER HEATS UP, MAKE SURE YOU DO YOUR BIT FOR LOCAL WILDLIFE**

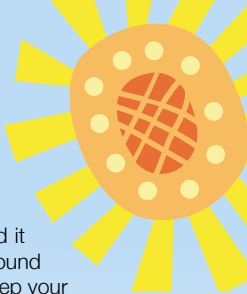

The temperature is hotting up, and while most of us welcome these sunnier days, the same isn't always true for our community critters. The good news is that there are a lot of things you can do for wildlife in the hot weather to help keep them safe from the sun.

**Fill up your feeder:** Birds can find it tough to find food when the ground is dry and worms are scarce. Keep your bird feeder topped up and put out some fruit, such as apples and soaked raisins, for animals on the ground.

**Create shaded spots:** Animals may struggle to find shade on a hot day, but you can help by putting logs, large rocks or wooden planks around your garden to help create shade.

**Keep your pond topped up:** Remember to keep an eye on your pond and top it up if needed. This will help any fish that you have, as well as other visitors who use your pond as a water source.

These simple steps will make a big difference to your local wildlife.

**Provide fresh water:** Spells without rain can mean that a lot of natural water sources have dried up for your garden visitors. Putting out some fresh water will help thirsty animals and insects. Keep it shallow and put some rocks in there to help insects get out if they fall in.

**Put in a bird bath:** A bird bath is a great way for birds to keep clean and cool. You can buy them at garden centres and other retailers, or you could make your own as a fun DIY project.



It's too hot

**24 Hr Delivery**

# LOSS OF PRIVACY?

**BEFORE**

**AFTER**

**Gain instant privacy with our mature Tree and Hedging plants**

Browse plants & buy online: **kingco.co.uk**  
 or **VISIT OUR NURSERY** near Braintree t: 01376 340 469

**King & Co**  
The Tree Nursery

King & Co The Tree Nursery, Dunmow Rd, Rayne, Nr Braintree CM77 6WF

## ALL TREE WORK UNDERTAKEN

**ESSEX TREE CARE LTD**

- FAMILY RUN BUSINESS
- OVER 35 YEARS EXPERIENCE
- PRUNING ○ THINNING ○ REDUCTIONS
- FELLING AND REMOVAL ○ DEAD WOOD REMOVAL
- SITE CLEARANCE ○ HEDGE MAINTENANCE
- FIREWOOD SALES ○ FULLY INSURED

ESSEX TOP RATED TREE SURGERY COMPANY 2017/2018 ON

★★★★★ **Checkatrade.com**  
Where reputation matters

**CALL TODAY FOR YOUR NO OBLIGATION QUOTE WITH NO HIDDEN EXTRAS**

**01277 551170 / 0208 787 5755**

**www.essex-tree-care-ltd.co.uk**

**City & Guilds NPTC**  
Qualified workforce



Inspiring beautiful landscapes



Inspiring beautiful landscapes for over 40 years, CED Stone Landscape provides the most varied range of quality natural stone and hard landscaping products on the market. Discover the wonders of natural stone, porcelain paving, walling, decking and much more, all showcased at a CED display area near you.

- Natural Stone Paving & Setts
- Walling
- Porcelain Paving
- Cobbles & Pebbles
- CEDEC Footpath Gravels
- Gravels & Aggregates
- Boulders, Rockery & Standing Stones
- Composite Wood Decking

Visit the Depot or Shop Online at [www.cedstonelondon.co.uk](http://www.cedstonelondon.co.uk)



01708 867 237 • [sales@cedstone.co.uk](mailto:sales@cedstone.co.uk) • [www.cedstone.co.uk](http://www.cedstone.co.uk)

CED Stone Landscape West Thurrock • 728 London Road, Grays, Essex • RM20 3LU



SPORT



Photo credit: Charles Knight/Shutterstock

BRITAIN'S GREATEST SPORTING MOMENTS...

# BORG AND MCENROE

Each month we look at one of the most significant events in British sporting history. This month, it's the epic encounter between Björn Borg and John McEnroe at Wimbledon on July 5, 1980.

The Championships at Wimbledon have provided countless dramatic sporting memories over the years, and none more special than when British heroes of the ilk of Ann Jones and Andy Murray have lifted the coveted trophy.

Yet perhaps the most remarkable encounter – certainly for sheer blood, guts, aggression and an unrelenting desire for victory – came in 1980 when a Swede faced an American.

Björn Borg had long been painted as the iceman, a Scandinavian purveyor of perfect tennis who was clinical and elegant in his despatching of opponents. John McEnroe, meanwhile, was the sweaty, unkempt brat of the game, with a confrontational,

aggressive game and a temperament to match.

That they collided so spectacularly on that sunny Saturday afternoon on July 5 will go down in SW19 folklore. McEnroe gained the upper hand by winning the opening exchange 6-1, before Borg fought back with 7-5 and 6-3 sets, giving him a 2-1 lead.

Looking to close out the match in the fourth set, Borg had five Championship points in an epic that went well past any reasonably expected distance. Finally, in the 34th game of the set, McEnroe broke the reigning champion – who was looking to win a fifth successive title – and took it 18-16.

Even in the deciding set, the duelling athletes made it to 6-6, though this time Borg broke McEnroe's steely serve, and his resolve, to take the set 8-6, and with it the Wimbledon title.

The epic was recently relived in a 2017 biopic, *Borg vs McEnroe*, starring Shia LaBeouf and Sverrir Gudnason.



SPORT



# HAND OF WAD

## DIEGO MARADONA'S ICONIC HAND OF GOD SHIRT SELLS AT AUCTION

When England midfielder Steve Hodge swapped shirts with Argentina double-goalscorer Diego Maradona at the end of the World Cup quarter-final at the Estadio Azteca in Mexico in 1986, he was derided by fans, sections of the press and even his own teammates.

The Argentine wizard had just knocked the Three Lions out of the World Cup with a Jekyll and Hyde display of sporting brilliance and brazen opportunism – one of the best goals ever scored at a World Cup, coming minutes after the Hand of God goal that we've all seen replayed hundreds of times.

In swapping shirts, to some, Hodge crossed the line. Wind forward three-and-a-half decades, and Hodge has the last laugh, after that prized number 10 shirt recently sold at auction for more than £7.1million.

Perhaps one of the most iconic items of sporting memorabilia – the value of which soared after Maradona's death in November 2020 – the shirt made almost twice its guide price, and was sold to someone from Abu Dhabi with links to Manchester City.

The Sotheby's auction process had all the usual twists and turns befitting of Maradona's life. In the lead-up to its sale, the infamous star's family insisted that the shirt was a fake, supposing that the striker swapped shirts at half-time during the game on June 22, 1986, and that Hodge was in fact in possession of the shirt worn in the first half.

In addition, a late plea materialised from an Argentinian delegation for the shirt to be returned to South America. The group failed with its own bid as the auction price rocketed, though the request remains to display the shirt in Buenos Aires in October, for what would have been Maradona's 62nd birthday.

The sale price mirrors the previous record for any sports memorabilia – the original autographed manuscript of the Olympic Manifesto from 1892, sold by Sotheby's in December 2019.



Photo credit: Shutterstock, Amer Ghazzal/Shutterstock



**From £895\***  
for a fully fitted electric garage door.  
WAS £1,354 INCLUDING VAT.

**Gotta get a Garolla.**

WHAT'S INCLUDED WITH EVERY DOOR:

- EXPERT MEASURING & FITTING
- 2 REMOTE CONTROLS
- ACOUSTIC & THERMAL INSULATION
- FREE DISPOSAL OF YOUR OLD DOOR
- AVAILABLE IN 21 COLOURS

**Trustpilot**  
4.8 out of 5 (Over 3,000+ reviews)

**GAROLLA**  
ROLLER SHUTTER DOORS 

[www.garolla.co.uk](http://www.garolla.co.uk)

CALL US TODAY ON:  
**01245 830 047**  
MOBILE:  
**07537 149 128**

**LINES OPEN 7 DAYS A WEEK**

\*Offer valid for openings up to 2.4m wide & including 2 remote controls, 55mm white slats, internal manual override.

Garolla garage doors are expertly made to measure in our own UK factories, they're strong and solidly built. The electric Garolla door rolls up vertically, taking up only 8 inches inside your garage, maximising valuable space. Our expert local installers will fit your new door and they'll take away the old one too, so there's no mess.

Give us a call today and we'll come and measure up completely FREE of charge.



**www.rallytec.co.uk**  
**01245 362288**

- Servicing & Maintenance
- MOTs arranged
- Electric vehicle servicing
- Classic car servicing
- Carburettor setup & balancing
- Mechanical repairs
- Fault finding & diagnostics
- Air conditioning servicing
- Suspension & brakes
- Cam belts fitted
- Performance parts fitted
- ASNU injector service centre
- Free local collection & delivery
- Good Garage Scheme member

**Electric Vehicle Servicing** 



**MODERN CARS • CLASSIC CARS • SPORTS CARS • KIT CARS**  
Unit 4, Drakes Lane Industrial Estate, Drakes Lane, Boreham, Chelmsford, Essex, CM3 3BE

# Electric Vehicle Chargepoint Supply and Installation Specialists



Wherever you need your chargepoint it will be installed to the most up to date regulations giving peace of mind it is safe and easy to use.

We are a local family firm of City & Guilds Qualified Electricians and EV Chargepoint Installers.

Fully OZEV and Manufacturer Approved. OZEV grants are still available subject to eligibility.

Tel: 01268 710459

Email: [info@evchargingsystems.co.uk](mailto:info@evchargingsystems.co.uk)

Web: [www.evchargingsystems.co.uk](http://www.evchargingsystems.co.uk)

 @evchargingsystems

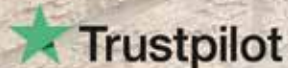

EV Charging Systems

Excellent



VERIFIED COMPANY



MOTORING



# CLEAN YOUR CAR like a pro

THERE IS NOTHING LIKE THE LOOK OF A CLEAN CAR. HOWEVER, IT TAKES MORE THAN JUST A BUCKET OF WATER AND AN OLD RAG TO ACHIEVE A SHOWROOM FINISH

### Always carry out a pre-wash

This is one of the most important tricks of the trade – any professional car washer worth their salt will remove as much dirt as possible using a hose or jet wash before they start to use their hands to clean a vehicle. This is because both dirt and grime can drag along the exterior and damage the paintwork.



you need to invest in a wash mitt. Typically made from lamb's wool or microfibre, these are much less likely to leave surface scratches as the deep and fluffy fabric absorbs the dirt better than a sponge.

### Do not leave to dry naturally

Never leave your car to dry naturally. Instead, use a purpose-built blower, or even a leaf blower, or a triple-layered microfibre cloth to dry your car.

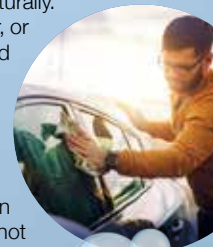

### Use multiple buckets

You should always have two buckets to hand, one that contains your washing solution (ideally you should use car shampoo) and one filled with water for rinsing. It is also advisable to use a grit guard to catch the dirt.



### Invest in a wash mitt

Although you can use a large sponge and still achieve a good finish, if you want optimum results,

### Avoid extreme heat and direct sunlight

Although you may think that the ideal time to wash your car is when the sun is shining, this is actually not the case. Not only will you have to work harder and faster as your car will dry quicker than normal, but extreme heat can affect the strength of the chemicals in the products you are using. Instead, wash early in the morning or after 5pm.

# THE VISION LISTINGS

## BATHROOMS

### RIPPLES CHELMSFORD

Creating beautiful bathrooms since 1988. Showroom address – 8 Bond Street North, Chelmsford, Essex, CM1 1GH. 01245 287977 | ripplesbathrooms.com

## BLINDS & SHUTTERS

### JAMES MARTIN

Shutters, Blinds, Curtains, Window, Awnings, Blinds Repairs. Free Home Visits & Quotes. 5 year guarantee on all blinds & shutters. Contact 01245 358388 | 41 Moulsham Street

## BUILDING SERVICES

### RJ EVANS ROOFING

Local Brentwood based Flat Roofing Specialists. Call today on 01277 260204 | 07739 207726 | rjevansroofing@sky.com

### ADDSpace LONDON LTD

We provide a high quality Building service. Extensions, lofts and internal renovations. Members of Federation Master Builders. Call 01245 527097

## CAR GARAGE

### RALLYTEC

est. 1981. Performance Tuning & Carburation Specialists. Modern, Classic, Sports, Kit Cars. Unit 4, Drakes Lane Ind. Estate, CM3 3BE. 01245 362288 | www.rallytec.co.uk

## CLEANER

### MOLLY MAID

Our professionally trained team will make your home sparkle. We tailor our cleans to your individual needs, schedule and budget. 01245 494003 | emma.brooks@mollymaid.co.uk

### WCS

Window Cleaning, Carpet Cleaning, Contract Cleaning, Gutter & Fascia Cleaning, Patio Cleaning, Coronavirus Anti Fogging, Fully Insured. 07907 121702 | 07710 049885

## COMPUTER REPAIRS

### DH COMPUTING

Friendly support direct to your door, all your computer needs, low rates (no VAT or call out charge), homes/small businesses covered. 01245 426632 | help@dhcomputing.co.uk

## ESTATE AGENT

### BALCH ESTATE AGENTS

Sales & Lettings. Contact us on 01245 258866. www.balchagents.com | 3 Tindal Square, Chelmsford, Essex, CM1 1EH

## FINANCIAL SERVICES

### WATSON ACCOUNTANTS

Family Run Accounting business with over 40 years experience. We offer a range of services. Call us today on 01245 697077 | 07305 186019

### DAVID LEWIS MORTGAGE SERVICES

Financial Adviser & Independent Mortgage Broker. 01245 267511 | 138 Moulsham Street, Chelmsford, CM2 0JT | www.davidlewismortgageservices.co.uk

### GAMEPLAN FINANCIAL

Mortgages, Life Insurance, Fracture Cover, Critical Illness, Income Protection, Business protection. Contact Ben on 07921 500455 | ben.coleman@gameplanfinancial.co.uk

## FIREPLACES & STOVES

### GATFIRE

Stoves, Fireplaces, Chimneys. FREE estimates & advice. 01702 715161 | www.gatfire.co.uk | Showroom: 1731 London Road, Leigh-on-Sea, SS9 2SW

**BOOK VIA... CHELMSFORD@VISIONMAG.CO.UK**

## FLOORING

### FISHPOOL FLOORING

Carpet & flooring specialists. Carpet, vinyl, laminate, luxury vinyl tiles, karndean, wood. Leading the way with superior quality flooring installation in Essex. Call on 07843 493821

### WEST ONE WOOD FLOORING

Manufacturing, installation, restoration of antique, reclaimed and new timber flooring. Unit 3, Blackall Industrial Estate, Hamberts Road, South Woodham Ferrers, CM3 5UW

### CARPETS DIRECT

Carpets, vinyls, laminates, wood flooring, free fitting, free home visits, 80% wool twist pile specialists. Call on 01245 527096

## GATES & RAILINGS

### STEEL BOUTIQUE ESSEX

Made to measure gates, railings, handrails & more, designing, manufacturing & installing high quality, hand crafted, metal-work. 07967 208875 | info@steelboutiquessex.com

## GARAGE DOORS

### GAROLLA ROLLER SHUTTER DOORS

Thermally insulated electric garage doors, great for space saving, kerb appeal & easy to use, No deposit, Pay on completion, 18 Colours available, Call today 01245 830211

# THE VISION LISTINGS

## GARDEN DESIGN

### MOWDEN HALL DESIGNS

Garden Transformation Design & Care, Patios, Decking, Fencing & Landscape. 01376 520746 | 07595 868944 | petercowling4050@btinternet.com

### PHIPPS LANDSCAPES

Landscape design, Plant & Tree Solutions, Landscape Management, Landscape Enhancements. Contact us for a free quote 01371 871551 | phipps@mail.com

## HANDYMAN SERVICES

### MOWBREY PROPERTY SERVICES (MPS)

Fully insured. 25+ years experience. General maintenance, locksmith, door hanging, interior painting, carpentry, mastic sealant/waterproofing, gardening. Call 07832 253154

## KITCHENS

### KITCHENCRAFT DESIGN STUDIO

Inspire, Design, Create. Family Run Est. 1995. Designing, supplying & installing beautiful kitchens. 01376 510865 | www.kitchen-craft.net | CM3 4QF (by appointment only)

## LANDSCAPING

### DANIEL LANDSCAPES LTD

All of your Landscaping & Tree Care Needs. Call us on 01621 892659 | 07495 766372. info@daniel-landscapesltd.co.uk | www.daniel-landscapesltd.co.uk

## OPTICIANS

### BROOMFIELD OPTICIANS

Independent Opticians offering a wide range of quality spectacles in all price ranges and supplying virtually all types of lenses. 24 Broomfield Road, CM1 1SW. 01245 352803

## PLUMBING & HEATING

### LKG DAUGHTERS

All your plumbing & heating problems. Resolved. Gas Safe Registered. Call 01245 478111 | 07710 358347 | lkgdaughters.co.uk

## ROOF CLEANING

### ESSEX ROOF CLEANING

Roof Cleaning, Gutter Cleaning, Roof Scrapping / Demossing, Jet Washing, Patio/Driveway. 01245 922133 | 07891 176124

## ROOFING

### JIM BARR ROOFING

Exterior Cleaning & Maintenance. Gutters, Paving & UPVC. Cleaned, Repaired & Renewed. 01708 874816 | 07833 572459

## SKIPS

### SILVERTHORN SKIP HIRE

Skip hire to your door. Brand new 4, 6, 8 yard skips. Transit tipper wait & load service. Contact us today 01621 840229 | 07738 110443

## TAXI

### FAREWAY TAXI

Chelmsfords Premier Taxi Company. 01245 355555 | Download our App from the App Store today.

## TRAVEL AGENT

### NEVER A WASTED JOURNEY

Your local award winning Chelmsford based Travel Agent. For friendly, expert advice call Dan Salmon on 01245 469771 or visit www.neverawastedjourney.com

**FROM ACCOUNTANTS TO ZUMBA TEACHERS**  
*You'll find them and everything inbetween in...*



PUT YOUR BUSINESS IN THE **VISION LISTINGS**...CALL 01245 527071 TODAY

PUT YOUR BUSINESS IN THE **VISION LISTINGS**...CALL 01245 527071 TODAY

# THE VISION LISTINGS

## TREE SURGEONS

### MONTROSE TREES

Trusted Tree Specialists. Tree planting, Crown Reductions, Hedge Trimming, Re-wilding, felling, reports and surveys. 01702 343386 | www.montrosetrees.co.uk

## TV AERIAL & SATELLITE SERVICES

### ANDYS AERIALS

Trading standards approved. Aerial/satellite repairs, tv points, Tv wall mounting 07916 305977 | andys@andysaerials.com

## WEBSITE DESIGNER

### LADY CORNISH WEBSITE DESIGN

Affordable, high quality, new and refreshed websites for small businesses. Enquiries to mel@ladycornish.com or visit www.ladycornish.com

## WINDOWS & DOORS

### WINDOW MAN

Family run over 25 years. Windows, doors, installation, repairs. Call us today on 01245 527073

### CLOUDY 2 CLEAR

Broken or Damaged Windows, Faulty locks, handles, hinges repaired and replaced. Which? Trusted Trader call us today on 0800 6121 118

### TOTAL FIX

Windows, Doors, BiFolds, Conservatories, Lantern Roofs, Design & Build Service, Conservatory Roof, Cladding, Fascias, Soffits & Guttering. Call 0800 211 8124 | 07958 903275

### ATLAS HOME SOLUTIONS

Windows, Doors, Bifolds, Glazing Repairs. A local company buying from local manufacturers. 01268 578118 | sales@atlashomesolutions.co.uk

### EZ 2 OWN

Your local experts for entrance doors, replacement windows, garage doors, patio doors and conservatories. Please call for a free quote or information pack. 01245 835011

JOIN THE LISTINGS... for just **£15** +VAT per month

## WANT TO APPEAR IN NEXT MONTH'S VISION LISTINGS?

SIMPLY FILL OUT THE FORM BELOW AND RETURN IT TO BOOK YOUR SPACE:

Company name: .....

Description (180 characters max including spaces):.....

.....

Telephone:..... Email:.....

Payment option:  Card     Direct Debit

Please return to:

Lifestyle Magazine Group Ltd, 55 Crown Street, Brentwood, Essex, CM14 4BD or email chelmsford@visionmag.co.uk

\*£180 +VAT for a 12 months plus agreement. Payments can be made monthly or upfront

DISCLAIMER: **VISION** does not represent or endorse the accuracy or reliability of any of the advertisements, nor the quality of any products, information or other materials displayed, purchased or obtained by any customer as a result of an advertisement or any other information or offer in connection with the service or products. The opinions expressed in articles, reviews and stories are strictly those of the individual authors and do not necessarily reflect the views of **VISION**.

ACROSS: 1. ROOK, 3. WORKED UP, 9. LEISURE, 10. LUNGE, 11. TERSE, 12. EVIL EYE, 13. OWNING, 15. CORNET, 17. SWEETER, 18. CARGO, 20. INFER, 21. ZEPHYRS, 22. SELFLESS, 23. RELY  
DOWN: 1. RELATIONSHIPS, 2. OSIER, 4. OBEYED, 5. KALEIDOSCOPE, 6. DUNGEON, 7. PRETENTIOUSLY, 8. SUPERNATURAL, 14. NEEDFUL, 16. GRAZES, 19. RHYME

# ONE SMALL STEP FOR YOU, ONE GIANT LEAP FOR YOUR BUSINESS



## IT'S NOT ROCKET SCIENCE!

CALL NOW FOR AN OUT OF THIS WORLD DEAL

Your Monthly Lifestyle Magazine 



t: 01245 527071 m:07860 683239

e: chelmsford@VISIONmag.co.uk

w: www.VISIONmagessex.com



**Why not refurb your existing conservatory?**



We are a family run business with many years of extensive experience in all aspects of the industry.

Over 95% of our work comes from recommendations and existing customers.

*That's why people come to us!*

- Windows & Doors
- Bifolds
- Conservatories
- Lantern Roofs
- Design & Build Service
- Conservatory Roof Upgrades
- Cladding, Fascias, Soffits and Guttering



**FREE Quotes & Expert Friendly Advice**

Call: **01245 830370**

or **07958 903 275**

E: [info@totalfix.it](mailto:info@totalfix.it) [www.totalfix.it](http://www.totalfix.it)

