

**HOW TO
MAKE
A BIRD
BATH**

**COVID-19
HEROES**
honoured

6 UNUSUAL FACTS
about Valentine's Day

NATURAL WAYS
to boost your metabolism

Karren
BRADY CBE

One of the UK's most inspiring businesswomen

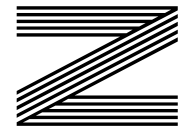
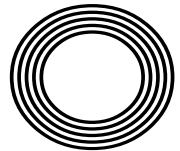

FREE

Photo credit: BBC/Boundless/
Ray Burmiston

YOUR LOCAL COMMUNITY PHARMACY

FOR YOU &
YOUR FAMILY

NHS & PRIVATE PRESCRIPTIONS



At **Rosewood Pharmacy & Beauty** we offer a variety of premium skincare, haircare & fragrances.

We are keen to provide new and unique services to our customers and offer premium brands to your local pharmacy.

We thrive on the local support and hope that every Individual has a wonderful experience when shopping at **Rosewood Pharmacy & Beauty.**



10% off your first purchase when you show this brochure in store. **

- FREE COLLECTION & DELIVERY SERVICE
- FREE WEEKLY DOSSETTE BOX
- FREE HOLIDAY HEALTH ADVICE
- FREE BLOOD PRESSURE CHECK
- FREE NHS FLU VACCINATION*
- FREE NEW MEDICINE SERVICE
- EMERGENCY CONTRACEPTION
- VETERINARY PRESCRIPTIONS

* If criteria is met
**Excluding Chanel & Dior



HUGE VARIETIES OF HIGH END BEAUTY PRODUCTS AND FRAGRANCES

DIOR

VICHY
LABORATOIRES

CAUDALÍE

OLAPLEX.

LA ROCHE-POSAY
LABORATOIRE DERMATOLOGIQUE

LANCÔME
PARIS

YVES SAINT LAURENT
SAINT LAURENT
PARIS

L'OCCITANE
EN PROVENCE

ROSEWOOD PHARMACY HEALTH & BEAUTY

283-284 High Street,
Epping, Essex, CM16 4BX

T: 01992 572010 or 01992 577511



Rosewood
PHARMACY

Editor's notes...

FEBRUARY 2022



Brett Shohet, Editor

Hello and welcome to this month's edition of **VISION** Epping Theydon. Many of us will have entered 2022 with a sense of renewed optimism and hope, and that has only been buoyed by the lighter mornings and evenings. Personally, I've been focusing on adopting healthier habits and, as a result, I feel better both physically and mentally. I'm able to think more clearly and go about my day with more energy.

Recently, I've been enjoying networking face-to-face with our local clients, without whom we wouldn't be able to grow our business as we have done. There are big things on the horizon for **VISION** in 2022, and it's all down to our loyal clients and readers.

I've also been enjoying the latest series of *The Apprentice*, which never fails to inspire me to step up my game in the business world. Read our feature on the successful businesswoman, Baroness

Karren Brady CBE, in which she talks about her journey to success, in this month's issue.

Now is the time when many people will start thinking about their summer holidays. After the uncertainty of the past two years, I'm certainly among those hoping that I'll be able to spend some time relaxing on a warm beach this summer. Let's all continue the drive to make 2022 a better year and make the most of the opportunities that come our way.

Brett Shohet

This is your town's hyperlocal magazine, delivering to homes and businesses every month.

HOME & DIY | GARDENING | PETS | HEALTH & FITNESS | BEAUTY | FASHION | HISTORY | LOCAL NEWS | FOOD & DRINK | TRAVEL | BUSINESS & PROPERTY | SPORT | PUZZLES | MOTORING | KIDS | WHAT'S ON | TECHNOLOGY | THE LISTINGS

CONTACT US: www.visionmagessex.com | epping@visionmag.co.uk | 01992 276101

[@visionmagessex](https://twitter.com/visionmagessex) | [@visionmagessex](https://www.instagram.com/visionmagessex) | [Vision Magazine Essex](https://www.facebook.com/VisionMagazineEssex)

CONTRIBUTORS | Tabatha Fabray, Christina Pantelly

At the time of print all content in **VISION** was relevant and up to date according to COVID-19 government guidelines Inside pages recyclable

home hub group

NOW OPEN ON
EPPING HIGH STREET



We supply and install windows and doors.

01992 276 046
essex@homehubgroup.co.uk

homehubgroup.co.uk
 @HomeHubGroup

VICTORIA JEWELLERS

Epping



Family Jewellers & Pawnbrokers



- ◆ Vast selection of Diamond, Gem-Set, Gold and Silver Jewellery
- ◆ Engagement and Wedding Ring Specialists
- ◆ Large selection of Pre-Owned Jewellery including Rolex & Cartier Wristwatches
- ◆ Pawnbroking – Instant Cash Loans against your Jewellery or Prestige Watch
- ◆ Old Gold, Diamond and Silver Jewellery purchased for Cash – even broken items!
- ◆ Jewellery repairs carried out on the premises by our expert Jeweller
- ◆ Watch Repairs & Battery replacement
- ◆ Valuations for Insurance

Tel: 01992 560 209

231, High Street, Epping, Essex. CM16 4BP (next to M&S)



◆ Victoria Jewellers is a trading name of Claybrook Group Limited who are authorised and regulated by the Financial Conduct Authority. Reference Number: 687567





HONOURING *our* COVID-19 HEROES

In the hope that we're moving away from the dark days of COVID-19 for good, let's highlight a few of the iconic figures who have guided this nation through one of its toughest tests outside of wartime.

The battle against COVID-19 has not been a simple one. For every inspired expert, another has been chastised; for every round of applause, there has been a barrage of criticism; for every saint, there has been a sinner.

The Queen's New Year Honours List recognised many who have committed so much over the past two years, going right back to March 2020 when the world began morphing into that dark, terrifying place it became.

Recently praised by the Queen, there were a number of people who, by their own admission, were called upon to help. Here are some of those

who used their experience and expertise to help in this time of crisis:

Sir Chris Whitty: One of the first of the government's advisors, the Chief Medical Officer excelled at breaking down the science, both behind the scenes and in public broadcasts to millions of people.

Sir Jonathan Van-Tam: Professor Whitty's deputy was given a knight bachelor title not only for his services in understanding COVID-19, but also for his extensive life's work researching influenza.

Dame Jenny Harries: The chief executive of the UK Health Security Agency was another who was prepared to stick her head above the parapet, at a time when speculation and misinformation permeated news sources and social media.

Sir Patrick Vallance: The physician, scientist and

clinical pharmacologist served the government as Chief Scientific Advisor, and remains in the position today.

Meanwhile, Scottish Chief Medical Officer, Dr Gregor Smith, and his Welsh counterpart, Dr Frank Atherton, were also knighted for services to public health.

Of course, there were also those who became involved in campaigns and initiatives that were a world away from their everyday lives.

The late, great Sir Captain Tom Moore was one; Marcus Rashford canvassed the government for free school meal vouchers – and won; Kate Garraway played out an incredible personal struggle with COVID-19 in the form of her husband Derek's long battle with the virus; Joe Wicks started a home fitness revolution; while Annemarie Plas was the

brains behind the Clap for Carers initiative which, at a time of intense lockdown, reminded us all that we were only ever a few yards away from those who cared about us.

And yet, in assembling a list of people who have committed knowledge, insight or reputation to the war against COVID-19 and its many variants, it's easy to forget the very folk who are the true heroes, and without whom the death toll would be catastrophically higher – ourselves.

While the informed, powerful and inspirational people listed have given us the knowledge and tools by which we have fought the battle against COVID-19, ultimately it is our own actions, our unwavering compassion and a sense of resilience, that embodies every bit the Dunkirk spirit. For that, we salute you.



DID YOU KNOW ABOUT...

If you embrace everything about Valentine's Day, from the romance to the exchanging of gifts – even the corny love songs – then you will love these fascinating facts about Cupid's big day.

Valentine's Day was founded on rebellion

Although this popular day is synonymous with love, it actually started as the result of Emperor Claudius II not wanting Roman men to marry during war.

The x symbol originated in medieval times

While many modern lovers end their text messages with an x or two, this tradition first came about in medieval times as not many people were able to write.

Valentine's pairings used to be random

Nowadays, people tend to send Valentine's Day cards to their current partner or to someone they have a crush on. However, in the Middle Ages, the selection process was random, with single men drawing the names of unattached women from a bowl.

Juliet still receives love letters on Valentine's Day

Despite the fact that she is a fictional character – and a deceased one at that – the city of Verona, where *Romeo and Juliet* is set, still receives around 1,000 letters addressed to this leading lady each year.

Henry VIII chose February 14

Although most of his marriages ended badly, there is no denying that this infamous king was a fan of love. In fact, he was the one who declared Valentine's Day a public holiday way back in 1537.

The majority of Valentine's gifts are bought by women

Somewhat unsurprisingly, a whopping 85 per cent of all gifts purchased for Valentine's Day are bought by women. Is it because the fairer sex is more romantic? Or maybe it's because women just like to treat their loved ones at this time of year?

...Valentine's Day?



**WE GUARANTEE OUR CUSTOMERS
A FRIENDLY, RELIABLE AND
PROFESSIONAL SERVICE**



Empire UPVC and Roofing Specialists independently trade throughout Hertfordshire and a 40 mile radius from our office in Nazeing.

- ✓ Felt, Tile & Slate Roofing
- ✓ Liquid Rubber Roofing
- ✓ Fibreglass Roofing
- ✓ Roofing Leadwork
- ✓ All Roof Windows
- ✓ All Roofing Repairs & Maintenance
- ✓ Moss Removal
- ✓ Gutter Cleaning & Unblocking
- ✓ UPVC Fascias, Soffits & Guttering
- ✓ UPVC & Hardie Plank Cladding

Office: 01992 276 028
office@empireupvcandroofing.co.uk
www.empireupvcandroofing.co.uk

Visit Our Showroom at:
Unit 50 Hillgrove Business Park
Nazeing New Road, EN9 2HB



Checkatrade.com

FULLY INSURED



Big savings on the last 3 sculptures left!

Amazing movie sculptures you can own.

These incredible, one-of-a-kind movie themed sculptures are hand crafted from recycled motor parts. Both Predator and Alien are 3m tall.

Super cool for the garden or games room they can be displayed indoors or outdoors.

Attention grabbing for any venue or business. Viewing by appointment in Brentwood, Essex For more information call 07702 379538 / 07774 884887

METALLO DESIGN

www.metallodesign.co.uk
Delivery and installation charge may apply depending on location.



£8,495-
£3,495



£10,495-
£7,495



£12,995-
£8,495

The ONLY sculptures of their type for sale in the UK

BANISH THE BALD

Male pattern baldness affects 6.5 million men in the UK. Although it is most common in men aged 60 and over, it can also occur in males in their 20s and 30s. It is caused by a number of hormonal and genetic factors, but you can fight back against male hair loss with the below vitamins.

BIOTIN

If you follow the keto diet, have had bariatric surgery, or you drink high amounts of alcohol, you could have low levels of the vitamin biotin in your body, which can result in hair loss. By taking a biotin supplement, you can get rid of this deficiency and should see either a stabilisation of hair loss or even a reversal.

VITAMIN D

A deficiency in vitamin D is common in vegans, people with milk allergies, those with Crohn's or celiac disease, and men who don't get enough sunlight. Vitamin D is needed to generate new hair follicles, and a prolonged deficiency can result in brittle hair and hair loss.

ZINC

Low zinc intake has been linked to a range of hair loss conditions such as alopecia and telogen effluvium, which is a hair thinning disorder that is often caused by stress. By increasing your zinc intake, you can boost sebum production, increase hair growth, and protect your hair cells from free radicals.

VITAMIN E

Vitamin E is best known for its antioxidant properties that help to protect the body's cells. Early research indicates that vitamin E can also help to improve overall scalp and hair health. More specifically, it may be able to reduce oxidative stress in the scalp, which has been linked to hair loss.

HOW TO PROMOTE HAIR GROWTH:

- > Take a supplement
- > Eat zinc-rich foods such as meat, shellfish and legumes
- > Massage a vitamin oil into your hair
- > Use a vitamin-based shampoo and conditioner.





FASHION

LEATHER-FREE ALTERNATIVES

for the cruelty-free fashionista

Whether you are embracing a vegan lifestyle or are keen to explore ethical fashion, these innovative leather-free alternatives are taking the fashion world by storm.

MUSHROOM LEATHER

Made from the caps of a mushroom type called phellinus ellipsoideus, mushroom leather can be used and treated just like animal leather, but is engineered in an environmentally friendly way. As well as being sustainable, mushroom leather is water-repellent, non-toxic, durable and super soft.

PINEAPPLE LEATHER

The most widely known and widely used leather alternative, pineapple leather – also known as Piñatex – is made using pineapple leaves which otherwise would be burnt or discarded. Strong, durable, lightweight and breathable, this leather-free alternative is also significantly cheaper than animal leather.

CORK

Although not an imitation of leather, cork is a great choice for forward-thinking fashionistas. Sturdy, waterproof, recyclable and renewable, if you love to stand out from the crowd, this quirky, cruelty-free material is the one for you. It is a natural fibre that comes from cork trees, and by rocking cork, you are actively helping to prevent the desertification of cork oak forests.

RECYCLED RUBBER

If you are looking for leather-free accessories, then recycled rubber is just what you need. Created from objects like tyres and fire hoses, rubber is easy to care for and incredibly long-lasting. However, as this material does take a long time to break down, only invest in recycled rubber items if you plan to use them indefinitely.

APPLE LEATHER

Apple leather, as the name suggests, comes from apple harvesting. Made using the discarded skins and cores, apple leather is very similar in appearance to animal leather, but has a more paper-like feel. This means that it is the perfect texture for adding different backings, coatings and effects to garments.



"We're there because we care"

FOURTH GENERATION FAMILY FUNERAL DIRECTORS

Stuart Poulton House

High Rd, North Weald Bassett Epping CM16 6BU

stuart@poultonfunerals.com ■ www.poultonfunerals.com

01992 522607 ■ 01922 572607

24 HOUR SERVICE DAY OR NIGHT



FUNERALS ■ MEMORIALS ■ PRE-PAID FUNERAL PLANS



Rosewood Pharmacy & Beauty presents you with a wide range of premium beauty



CAUDALIÉ VICHY LABORATOIRES BIODERMA dermalogica CeraVe OLAPLEX. LA ROCHE-POSAY LABORATOIRE DERMATOLOGIQUE CLARINS

ROSEWOOD PHARMACY HEALTH & BEAUTY
283-284 High Street, Epping, Essex, CM16 4BX
T: 01992 572010 or 01992 577511

YOUR PERSONAL AESTHETICS PRACTITIONER

Nikki is a fully qualified and insured Aesthetics Practitioner. She offers a range of treatments including facial fillers, anti-wrinkle injections and B12 vitamin deficiency shots. She welcomes any questions you may have about any of her treatments.

Nikki has her own well-appointed treatment room in Epping, Essex or she can visit you in the comfort of your own home.

You can contact Nikki through her Instagram page or make an online booking via nhaesthetics.booksy.com where you can view the full range of treatments and prices.



Refresh yourself

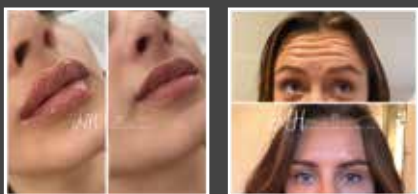

NH Aesthetics can be found on Social Media Instagram, under aesthetics_nh



or call Nichola on 01992 276023

GARY PELLICCI



HAIRDRESSING



01277 229835 / 01277 848687
Brentwood: 2a High Street,
Brentwood, Essex,
CM14 4AB

www.garypellicci.com

01277 364118 / 01277 365987
Ongar: 179 - 181 High Street,
Ongar, Essex,
CM5 9JG

garypellicci@icloud.com



L'ORÉAL

KÉRASTASE
PARIS

GOLD
CLASS

Beauty
Works



20% off for all NHS staff See our website for our other promotions

RAYNAUD'S

Awareness Month



Although relatively unheard of, Raynaud's disease is a common condition that affects up to 10 million people in the UK.

While for most people, Raynaud's disease isn't disabling, it can have a negative impact on their quality of life.

What is Raynaud's disease?

Raynaud's disease, pronounced Ray-nodes, is a condition that affects the blood supply to certain parts of the body, usually the fingers and toes. Raynaud's is typically triggered by cold, anxiety or stress.

There are two types of Raynaud's disease: primary Raynaud's and secondary Raynaud's. The former develops on its own and is much more common, whereas the latter is caused by another health condition.

What are the symptoms of Raynaud's disease?

- > Cold fingers or toes
- > Colour changes in your skin in response to cold or stress (usually skin turns white and then blue)
- > Numb, prickly or stinging feeling upon warming up or stress relief.

While Raynaud's disease most commonly affects the fingers and toes, it can also affect your nose, lips, ears, and nipples.

What causes Raynaud's disease?

There are certain factors that make you more likely to develop primary Raynaud's disease, including:

- > **Sex.** Women are more likely to be affected than men.
- > **Age.** Raynaud's disease tends to develop between the ages of 15 and 30.
- > **Climate.** This disorder is more prevalent in colder climates.
- > **Family history.** If a first-degree relative has Raynaud's disease, your risk increases.

Secondary Raynaud's disease is associated with autoimmune conditions such as rheumatoid arthritis and lupus.

How to treat Raynaud's disease

In most cases, you can manage Raynaud's yourself by avoiding the cold, wearing gloves, and using relaxation techniques when you feel anxious or stressed. Stopping smoking can also help to improve your symptoms, as smoking negatively affects your circulation.

If you struggle to control Raynaud's, ask your GP about nifedipine, a calcium channel blocker that can help to reduce your symptoms.



HOW TO BOOST YOUR METABOLISM

If you are trying to lose weight, you may have heard about the benefits of boosting your metabolism.

While your body is constantly burning calories, boosting your metabolism can give you that extra edge when it comes to weight loss.

1. FOCUS ON STRENGTH TRAINING

If you tend to stick to basic cardio when it comes to working out, you should know that this is not the best way to boost your metabolism. Instead, turn your efforts to strength training and high-intensity workouts that will keep your body burning more calories for longer.

2. INCREASE YOUR FIBRE INTAKE

Most adults are only getting a little more than half of their recommended daily intake of fibre. However, by simply increasing the amount of fibre you eat to 30g per day, you can lose weight just as effectively as when counting calories. High-fibre foods include lentils, beans, chickpeas, broccoli, whole grains, dried fruits, and avocados.

3. GET SUFFICIENT SLEEP

A lack of sleep can cause a hormone imbalance in the body that directly affects both your hunger levels and your appetite. While a lack of sleep does not decrease your metabolism, it can make you metabolically groggy. However, by getting the recommended amount of sleep (seven to eight hours per night), it is much easier to maintain a healthy weight.

4. STAND UP MORE

Office workers spend an average of 75 per cent of their day sitting down. However, standing up is

crucial for those wanting to boost their metabolism and burn more calories. Try investing in a standing desk or ensure you take regular breaks throughout the day.

METABOLISM-BOOSTING FOODS:

- > Protein-rich foods such as eggs, almonds, chicken breast, oats, and cottage cheese
- > Spicy foods that contain fresh or dried chilli
- > Iron-rich foods such as spinach, kale and other leafy greens.

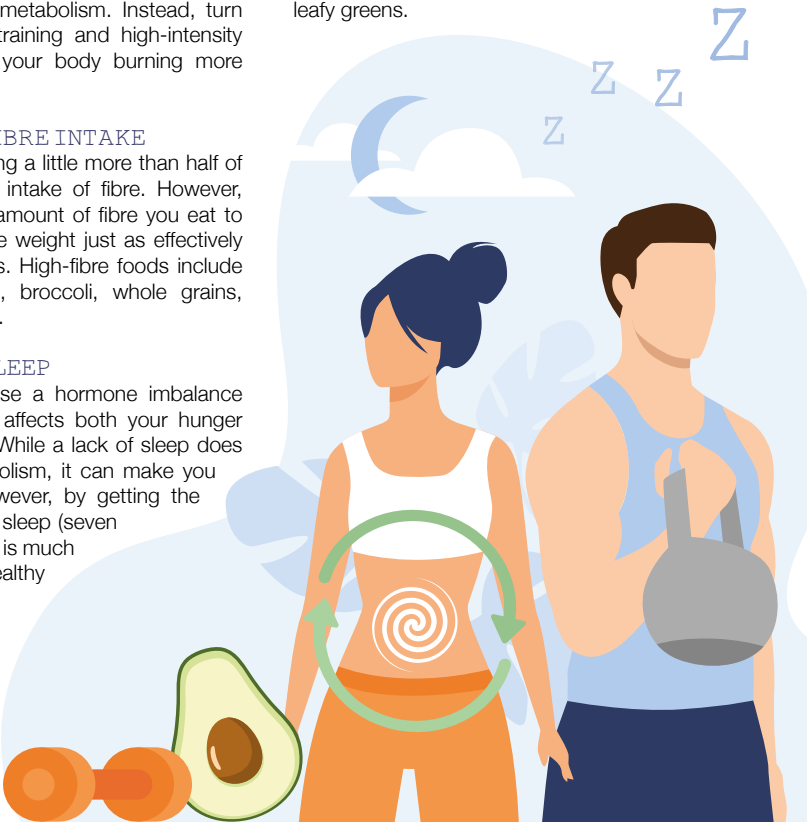

Exceptional Luxury Care Home

Bespoke Residential, Nursing, Memory and Respite Care

Offering the highest quality, personalised care, with luxury living facilities and the freedom to explore and enjoy a range of hobbies, Woodland Grove will give residents the independence and support to continue living life to the fullest together.

Live, Love and Be Loved



NOW OPEN - BOOK YOUR VISIT TODAY

Call: 0300 303 5445 | Email: clientrelations.wg@oaklandcare.com
www.oaklandcare.com/woodland-grove

Woodland Grove | Rectory Lane | Loughton | Essex IG10 3RU

EverWell Supplements

Designed with you in mind

What makes EVERWELL SUPPLEMENTS special?

Unlike other supplement businesses, every single product in our range has been made for those 50+ who want to live their life to the full. The nutritional experts behind EverWell Supplements carefully considered our customers' needs when choosing the clever formulations of key ingredients. It makes EverWell Supplements different because our supplements are literally 'designed with you in mind'.

SUPPLEMENTS SPECIFICALLY DESIGNED FOR 50+



To find out more about EverWell Supplements or to request a FREE brochure call

01708 688 644 LOCAL RATE

Or visit oakhousefoods.co.uk/everwellsupplements



This winter it is more important than ever to look after yourself. That is why I recommend EverWell Supplements, to help you live your life to the full.

FROM OUR
NUTRITIONAL THERAPIST,
Natalie Lamb

Did someone say PANCAKES FOR ALL?

Whether you are trying a new diet, suffer from food allergies, or have become intolerant to a certain ingredient, the below alternative pancake recipes are just what you need

GLUTEN-FREE PANCAKES – serves 4

You will need:

125g gluten-free plain flour | 1 large egg | 250ml milk

How to make:

- > Put flour into a bowl and make a well in the centre
- > Crack in the egg and add ¼ of the milk
- > Combine using a hand or electric whisk
- > Once smooth, mix in another ¼ of the milk and whisk again
- > Mix in the remaining milk.

SUGAR-FREE PANCAKES – serves 4

You will need:

125g plain flour | 1 large egg | 250ml milk | ½ tsp baking powder | ½ tsp vanilla extract | Pinch of salt | Generous pinch of cinnamon

How to make:

- > Mix all the dry ingredients in a bowl
- > Mix all the wet ingredients in a separate bowl
- > Pour the wet mixture into the dry ingredients and whisk together.

DAIRY-FREE PANCAKES – serves 4

You will need:

125g plain flour | 1 large egg | 300ml hemp or coconut milk

How to make:

- > Put flour into a bowl and make a well in the centre
- > Crack in the egg and add 100ml of milk
- > Whisk until you have a smooth paste
- > Add another 100ml of milk and whisk again
- > Mix in the remaining milk.

HOW TO COOK PANCAKES:

1. Leave the mixture to sit in the fridge overnight if possible, or for at least 30 minutes
2. Set a non-stick frying pan or crêpe pan over a low to medium heat
3. Carefully wipe the pan with a piece of oiled baking paper
4. When hot, pour in a small amount of batter and cook for 1-2 minutes on each side until golden
5. Do not flip when bubbles start to appear, but when the bubbles start to pop and form holes.



FOOD & DRINK



EAT WELL *for less*



If you are looking to cut back on your expenses and boost your savings this month, check out our top tips for eating well on a budget.

PLAN YOUR MEALS

Taking the time to plan your meals for the week – or even the whole month – can help to cut the cost of your food bill and stop you from ordering last-minute takeaways.

WRITE A LIST

If you tend to wander aimlessly around the supermarket, throwing whatever takes your fancy into your trolley, then this has to stop. When on a tight budget, it is vital that you make a shopping list of exactly what you need and stick to it.

WASTE NOTHING

Did you know that the average UK family throws away £60 worth of good food every month? Make sure you check the back of your fridge for forgotten foods and freeze any leftovers that you don't think you will eat right away.

STOCK UP YOUR FREEZER

Just because you are on a budget, it doesn't mean your family can't get their five a day. Frozen fruit and vegetables are highly underrated and are in fact even more nutritious than fresh produce as they are picked and frozen on the same day.

SWITCH TO CHEAPER BRANDS

Have you ever tried your preferred supermarket's own range? Many staples such as pasta, tinned veg and beans, and cereals taste just as good as premium brands and are significantly cheaper. Plus, most are made in the same factories.

GO MEAT-FREE

Meat and fish are typically the most expensive items on your shopping list, so why not try going veggie once or twice a week? Avoid expensive meat substitute products and instead fill up on seasonal veg and pulses such as beans, chickpeas, lentils and peas.

FILLING AND FRUGAL MEAL IDEAS

- > Jacket potatoes with chilli – opt for soya mince to save some money
- > Egg fried rice with frozen veg and/or ham
- > Sweet potato and chickpea curry
- > Spaghetti bolognese using red lentils.

CRAFT BEER ORGANIC & NATURAL WINE FINE CIDERS ARTISAN SPIRITS COCKTAILS PRIVATE TASTINGS VENUE HIRE

Use 'VISION2022' for 15% off your first online order or instore

NEW BREED

Visit the shop in Loughton or our website for nationwide delivery
newbreedbottleshop.com | @newbreedbottleshop

287 High Road, Loughton, IG10 1AH | 0208 502 1388

YOU'RE NOT ALONE

OVER 135,600 OTHER PEOPLE IN ESSEX READ VISION MAGAZINE'S MONTHLY

CONTACT US TO GET YOUR BUSINESS SEEN BY OUR READERS

See all our magazines at www.visionmagessex.com

Billericay Shenfield Bishop's Cleeve Brentwood Ongar Chelmsford Beaulieu Epping Theydon Hertford Hornchurch Leigh Thorpe Bay Loughton Maldon Burnham Rayleigh Wickford South Woodford

EDEN

Cocktail Bar & Lounge

Open until 11pm serving cocktails, beer, wine & nibbles
Private hire available Sundays

Live Entertainment

Grace Louise sings & Bottomless Prosecco Brunch with DJ & Saxophonist
Bottomless Prosecco or Aperol Spritz
Message us for dates & info

Find out more @edenepopping on Instagram & Facebook or call

01992 571 476
88 High Street, Epping



TRAVEL

Top LGBTQ+ DESTINATIONS for 2022

To celebrate LGBT+ History Month, we have sought out the top six most welcoming cities across the globe for LGBTQ+ visitors.

abundance of LGBTQ-friendly clubs and bars.

Book a flight for late February/early March to enjoy Sydney's famous Gay and Lesbian Mardi Gras.

1. SAN FRANCISCO, UNITED STATES

One of the most progressive cities in the United States, San Francisco is known as the LGBTQ+ capital of America and boasts a rich history of gay rights activism.

Head to the Castro District, or visit in June to enjoy the annual Pride parade.

4. TORONTO, CANADA

Canada has some of the most progressive laws on LGBTQ+ rights in the world, so you can expect an accepting attitude when you choose to holiday here.

Make a beeline for the lively Church and Wellesley district to experience a thriving LGBTQ+ scene.

2. COPENHAGEN, DENMARK

Denmark was one of the first countries to legalise same-sex civil partnerships and has a long reputation for inclusive social attitudes.

Visit Centralhjørnet, one of Europe's oldest gay bars, or celebrate Pride in August.

5. BRIGHTON, UNITED KINGDOM

If you want to stay in the country, Brighton is often considered the LGBTQ+ capital of Britain. With no shortage of LGBTQ-friendly bars, clubs and hotels, as well as an annual Pride parade in August, you will feel right at home in this vibrant seaside town.

6. MANCHESTER, UNITED KINGDOM

Another UK destination, Manchester's notorious Gay Village is a must-visit for any LGBTQ+ traveller. Known for its lively nightlife, Manchester has also received global recognition as one of the most LGBTQ-friendly cities in the world.

3. SYDNEY, AUSTRALIA

Welcoming and open-minded, Sydney is a great destination for LGBTQ+ travellers. Whether you are single or coupled up, head to Oxford Street to experience this city's vibrant nightlife with an

Meals on Wheels Service

Have you got an elderly neighbour, relative or friend that is struggling to cook nutritious meals for themselves?

Look no further! At Campling Foods we deliver hot, fresh, homemade meals to those in need each and every day of the year!

No contracts or minimum orders.

Free tasty dessert with every order.

Free delivery.

If you have any questions please contact us today on 07507 763078

camplingfoods.co.uk

CamplingFoods





BEAUTIFUL KITCHENS
designed around you

KEMPHAUS



FULL DESIGN, SUPPLY & INSTALLATION SERVICE, plus

- ❑ Full build project service
- ❑ Office & Media suites
- ❑ Interior Design
- ❑ Lighting
- ❑ Furniture
- ❑ Bedroom wardrobes
- ❑ Recommended trades & builders



CALL US TODAY FOR YOUR FREE DESIGN & QUOTATION ON 01279 758777

Email: info@kemphaus.co.uk www.kemphauskitchens.co.uk
Unit H Suites &10, Peek Business Centre, Woodside,
Dunmow Road, Bishop's Stortford, Essex CM23 5RG

FREE PARKING

Quoker®



SINK selection

LOOKING TO REPLACE YOUR KITCHEN SINK? HERE WE COMPARE THE DIFFERENT TYPES AND MATERIALS YOU CAN CHOOSE FROM



STAINLESS STEEL SINKS: By far the most popular type of kitchen sink in the UK, stainless steel offers unrivalled durability and practicality. Available in both traditional and contemporary styles, you can also find a wide range of matching taps and other appliances.

Benefits: Hard-wearing | Scratch-resistant | Versatile | Affordable



CERAMIC SINKS: Very common in country-style homes, ceramic sinks offer that farmhouse feel which is highly sought-after in kitchen design. High quality and aesthetically appealing, a ceramic sink is also very easy to care for.

Benefits: Will not dent | Seamless sealed fitting | Heat and stain resistant | Available in a wide selection of colours



BELFAST SINKS: Another popular sink style for traditional homes, Belfast sinks, also known as butler sinks, are deeper than your average sink so offer more space to clean larger items. In terms of visual appeal, these sinks tend to be made of fireclay or glazed white porcelain, which provides a smooth and luxe finish.

Benefits: Resistant to hot temperatures | Choice of one or two bowl styles | Will not dent



COMPOSITE SINKS: As the name indicates, composite kitchen sinks are made from a variety of different materials and are designed to have the appearance of a granite sink without the hefty price tag. With hundreds of different styles and finishes to pick from, these are a great choice for those on a budget.

Benefits: Heat, stain, scratch and chip-resistant | Uniform in colour | Great value for money

UNDERMOUNT SINKS: Mounted underneath your kitchen worktop, undermount sinks are perfect for kitchens where space is an issue. Offering a minimalist and modern design, this type of sink is easy to clean but can be tricky to install.

Benefits: Highly attractive in design | Often deep for more space | Ideal for contemporary-style homes

Photo credit: www.tapwarehouse.com



AN EASY GUIDE TO

distressing

FURNITURE

There are a lot of great reasons to distress furniture. It adds character and charm and can be a simple way of making your pieces look more unique and expensive.

Distressing furniture is part of the upcycling trend that is seeing people ditch the flatpacks and pick up quality items that last. And the good news is, it's simple to do yourself. Check out this easy guide.

USE CHALK PAINT

Chalk paint is one of the most popular methods of distressing furniture. Simply apply two coats of chalk paint – either in the same shade or in a combination of two different shades – and allow it to fully dry. Take some furniture wax and a cloth to buff away at the paint to create a distressed look. It's ideal for furniture with edging, moulding, or other raised details.

SAND AWAY

An alternative method to distress furniture with chalk

paint is to use some furniture wax and sandpaper to buff the furniture to the desired finish. A final coat of wax will give added protection to your furniture.

GO LUXE WITH GOLD LEAF

With some sheets of gold leaf, you can give furniture a luxurious, distressed look that's perfect for adding a little glamour. The leaf is brushed onto the furniture and buffed to the desired finish with furniture wax.

APPLY A COLOUR WASH

A subtle wash of colour can add a distressed look to furniture without covering the original grain. Apply a coat of diluted paint to the furniture to create the desired look. The colour can then be sealed using wax or varnish.

Distressing furniture can be a lot of fun and is an easy way to give a new look to your items. Which technique will you try first?

Photo credit: bhg.com, amnestian.com, dodoandsondesigns.com, nuneatonblogspot.com



YOUR VISION IS OUR VISION

NOW OPEN ON EPPING HIGH STREET



Home Hub Group is now open on Epping High Street. We supply and install windows, doors, bifold doors, sliding doors and rooflights.

137-139 High St
Epping CM16 4BD
essex@homehubgroup.co.uk
homehubgroup.co.uk

01992 276 046



CALL US TO BOOK AN APPOINTMENT AT OUR STUNNING NEW LIFESTYLE SHOWROOM.



@HomeHubGroup



**COME TO
TRANSFORM INTERIORS
FOR GREAT STYLE
AND A NEW LOOK!**



Transform Interiors are based in Cheshunt, Hertfordshire, and have been there over 32 years, established in 1989.

The company is owned and run by John and Carol Wood, together with their expert team of designers & installers.

They have built up an unsurpassed reputation for lasting customer satisfaction and high quality workmanship. They take pride in each and every project that they design, supply and install.

Transform Interiors only use the finest quality materials including bespoke made-to-measure kitchen & bedroom cabinet doors in a choice of over 400 different styles and colours, plus additional bespoke cabinets and matching accessories to transform your kitchen at half the cost of a complete new fitted kitchen and completely installed in a day or two.

Transform also offer Quartz- Overlay- Worktops which is real Quartz Stone at 8mm thick and fitted on top of your old existing worktops together with re-fitting your hob, sink & tap or supply you new appliances which can all be completed within one day.

So many kitchens are already perfectly

designed as a room layout, but just need a revamp and up-to-date new look.

Transform offer you a very personalised service with great attention to your individual requirements which you can experience right from your initial contact.

You are very welcome to take a look at the products & ranges in the Transform Kitchen showroom in Cheshunt, or phone 01992 276 078 to discuss your requirements and book a home survey.

Or for an initial estimate guide just email 4/5 photos of your existing kitchen together with a brief description of what you would like to have done, then Transform will send you an approximate estimate guide price.

Email us at sales@transforminteriors.co.uk or take a look at www.transformdoors.co.uk to see the latest new kitchen & bedroom ranges, plus many videos & photos of actual projects completed.

Transform are a WHICH TRUSTED TRADER.

**TRANSFORM
YOUR KITCHEN
IN JUST ONE DAY!
WITH NEW DOORS &
WORKTOPS**

LESS TIME - LESS MESS - LESS COST!



**QUARTZ
OVERLAY
WORKTOPS
FITTED IN JUST
ONE DAY!**



OUR FURNITURE BRANDS INCLUDE:

Bella Zurfiz Pronto Valore

WE SUPPLY APPLIANCES FROM ALL THE MAJOR BRANDS.

NEFF SIEMENS BLANCO FRANKE



- The original kitchen refurbish specialist
- Established 1989
- Transforming first & probably still the best

**VIEW OUR WEBSITES TO SEE OUR LATEST
PROJECTS PLUS THE NEW FURNITURE RANGES!**

www.transformkitchendoors.co.uk • www.transforminteriors.co.uk

Showroom visits are by appointment ONLY: CHESHUNT-EN8 0NJ

Office: 01992 276 078 • Mobile: 07419 375040 • Email: sales@transforminteriors.co.uk





HOME & DIY

EASY PEASY Lemon Squeezy

Did you buy a few too many lemons to go with your pancakes? Don't let them go to waste; instead, use them to freshen up your home. As lemons are naturally astringent, they are the perfect chemical-free cleaning aid.

MAKE YOUR TAPS SHINE: Remove any hard water build-up or mineral deposits from your taps by spraying lemon juice on the affected area. Wait 10-15 minutes and then wipe off with a clean cloth. This can also work to clean a dirty showerhead.

DESCALE THE KETTLE: When was the last time you looked inside your kettle? If it's been a while, you may be shocked at what you see. Fortunately, to remove all that nasty limescale, all you need to do is cut a lemon in half, place both halves in a full kettle, and then boil. Leave overnight and simply empty in the morning.

CLEAN THE MICROWAVE: If your microwave is looking more crusty than clean, then a leftover lemon is just what you need. Simply fill a bowl with water and the juice of one lemon and then microwave for 3-5 minutes. Wait a further five minutes to allow the lemony steam to work its magic, and then carefully remove the bowl and wipe clean.

CLEAN A CHEESE GRATER: Stop shredding your sponges and instead cut a lemon in half and run the pulp over the holes of your cheese grater. Once any leftover food has been successfully removed, rinse your grater under hot water.

REMOVE STAINS ON LINEN: To eliminate stubborn stains on linen, mix 1/3 cup of lemon juice and 2/3 cup of water. Apply to the affected area and gently rub. Once the stain starts to fade, wash your clothing and bedding as normal.



Bodywash Bathrooms

NOBODY DOES IT BETTER THAN BODYWASH



Visit our showroom which is open Monday to Friday 9am to 5:30pm and Saturday 9am to 5pm. We close on Sunday's.

01708 736700
www.bodywash.uk
sales@bodywash.uk
A12 Eastern Avenue, Romford, RM5 3AL

Essex Roofing

ROOFING SPECIALISTS
VELUX INSTALLERS
FLAT ROOFING
PITCHED ROOFING
LEAD WORK
UPVC WORK



NEED MORE LIGHT IN YOUR LIFE?

WE SPECIALISE IN VELUX WINDOWS ● BALCONIES ● LANTERNS
● BLINDS ● SERVICING, REPAIRS & REPLACEMENTS

Certified Installer



CONTACT US TODAY
01992 276045 Mobile: 07557 952390
www.essexroofing.co.uk info@essexroofing.co.uk





Inspirational K A R R E N

BARONESS BRADY OF KNIGHTSBRIDGE CBE

Baroness Karren Brady of Knightsbridge CBE has proved herself to be the perfect antidote to Lord Sugar on the return of *The Apprentice*, and with the executive's impressive business career, she continues to be a true inspiration.

COVID-19 thwarted so much of what we took for granted, and in that description it's fair to include the BBC's seminal reality business show, *The Apprentice*.

For those who may have feared Lord Sugar's unique delivery of entrepreneurial entertainment might have returned somewhat changed in this 'new normal', you need not have worried. Within a few minutes of series 16 commencing in the first week of January, the former Amstrad chief was back in the boardroom barking a heady concoction of criticism and creative wordplay at a bevy of terrified young business hopefuls.

The former Spurs owner is the star of the show, no doubt, yet his sidekick, Karren Brady, is every bit the mirror image of the man – perhaps with even greater finesse and flair. The 52-year-old London-born businesswoman is upmarket to Lord Sugar's 'Saturday market', a reputation she has garnered across three decades of being one of the country's most successful and inspiring women in commerce.

Brady's is a prolific business brain, a cornerstone for the elevation of women in the workplace, and someone who relished the prospect of batting off sexism and chauvinistic attitudes when she first strode into the public consciousness at the start of the 90s.

At Birmingham City, she became the football industry's first-ever female managing director, at the age of just 23. Now vice-chairman at West Ham United, Brady was awarded a CBE for services to entrepreneurship in 2014, and finds herself at the very top tier of women in business.

Her commercial gravitas places her alongside the likes of Deborah Meaden, Mary Portas, Jacqueline Gold CBE and Baroness Michelle Mone OBE. Yet the cameras and flashbulbs shouldn't conceal a hard business edge that has helped West Ham United elevate themselves into an accomplished, established Premier League side, who now harbour genuine ambitions of Champions League football.

"In the early days, I had to overcome all those judgements, all that behaviour, but I loved getting stuck in and proving I had what it took," she says.

"I never doubted myself, not for a single second, and as the saying goes, if you can prove yourself at a football club, you can probably do it anywhere.

"For me, it's about innovation and hunger," she continues. "I've always had ideas, but they will only take you so far. What really gets you across the line is knowing how to formulate those bits of inspiration and then get them actioned."

Brady admits that time away from business offers her the best chance of crystallising those innovative thoughts – yet this is someone who returned from the birth of her second child after just six weeks, and was back working within a month of a potentially fatal cerebral aneurysm.

She added: "The moment business stops thrilling me is the moment I will walk away. You look at the good contestants on *The Apprentice* and they are thirsty for it – you can just see it in them. I love the process. Each time, I sense something special, and that's what makes it such great television, and such a great industry to be involved in."

M&J Window Cleaning Services



MAKE A CLEAN DIFFERENCE

Windows • Fascias & Soffits
Gutters • Conservatory Roofs
25 Years Experience



WE OFFER FREE
NO OBLIGATION
QUOTES

**CONTACT
ANDY DIRECT
01992 276043**

WANT MORE BUSINESS?

CALL 01992 276101
TODAY TO ADVERTISE



LOCAL NEWS

from your neighbourhood



LOCAL NEWS EPPING



Photo credit: Ruby Ward @theartofdonn, Essex Police



Drink driver jailed for killing friends in crash

A driver from Epping who caused a collision which left two people dead has been given an eight-and-a-half-year prison sentence.

While on routine patrol in the early hours of August 24, 2019, officers discovered a silver BMW M3 (pictured bottom right), which had left the road and hit a tree in Goldings Hill, Loughton. The car was being driven by Kane Faulkner-Wild, 23 (pictured), of St Johns Road, Epping, when it crashed.

Front seat passenger Sophia Khan, 16, and Max

Halcrow, 21, both from Loughton, were fatally injured, while a 16-year-old girl and a 17-year-old girl sitting in the rear of the car sustained life-changing injuries.

Faulkner-Wild denied driving the vehicle after a night out drinking, and he was charged with a number of offences, which he also denied.

After a trial at Chelmsford Crown Court last month, Faulkner-Wild was found guilty of two counts of causing death by dangerous driving and two counts of causing serious injury by dangerous driving.

New exhibition explores ageing and dementia

The latest exhibition at Epping Forest District Museum explores personal experiences of ageing and dementia.

Georgie Meadows: Stitched Drawings is on loan from the Wellcome Collection until Saturday, April 30, and brings together 24 textile artworks.

Georgie Meadows, a retired occupational therapist, crafts unique portraits, translating line drawings of

people she knows or has cared for into stitched works.

Epping Forest District Museum has recently achieved a Dementia Friendly Venue Status accreditation through Epping Forest Dementia Action Alliance.

The museum team has made a pledge to continually promote dementia awareness, as well as ensuring that its services are inclusive for people affected by dementia.



CONSTRUCTION

We are a well established
Epping based family contractor
providing design to completion
for both residential & commercial

Please do not hesitate to contact us:

Telephone: **01992 276 032**

Email: info@scconstruction.co.uk

www.scconstruction.co.uk

Accreditations  

Salmon Construction Ltd

Residential Extensions

Refurbishment &
Remodelling



Petition against the closure of retail store

LOCAL NEWS EPPING



Photo credit: Epping Forest

Residents have started a petition to reopen the Next shop in Epping High Street following its closure last month.

The Epping store has been described as a "staple" of the High Street and a "very well-used" store which is extremely popular with residents and always busy.

The petition reads: "It is a unique store, the smallest in the UK. Many of the staff members have worked in the shop for decades; they are valued members of the local community in Epping."

The petition has so far received more than 1,500 signatures.

One comment on the petition reads: "Residents now have to go to Loughton - Next should rethink their decision."

Another person commented: "This shop is needed in Epping."

To view the petition, visit www.change.org/p/chief-executive-of-next-plc-save-the-next-store-in-epping-high-street

Budding politicians urged to sign up for Youth Council

Epping residents are invited to sign up to join Epping Forest Youth Council.

The council, which is a great opportunity for budding politicians, is looking for young people aged between 12 and 17 to stand in the next council election.

Being a youth councillor provides the opportunity to have a say in how local services are run, represent young people and their views, and meet with councillors from across the district.

Speaking about the experience, Epping Forest youth councillor Sammy Miller said: "This was something that enabled me to voice my opinions and enjoy new experiences with passionate and knowledgeable people."

"It's an excellent opportunity to make a change in the community and be involved in excellent projects which will teach you life lessons, and help you learn about the real-life problems which we must face and oppose to make the community a better place."

Youth elections will be held in local schools from Monday, February 21, to Friday, March 18.

Candidates living in the Epping Forest district but not attending school/college in the district can stand for one of five independent seats. If five or more Independent candidates apply, nominees will be interviewed for the position.

Once elected, a youth councillor serves in office for a term of two years.

Crime crackdown after increase in fly-tipping

The City of London Corporation (CLC) is cracking down on fly-tipping after several large containers were dumped in Epping Forest.

The three separate fly-tips consisted of large quantities of containers full of used cooking oil.

Since the beginning of the COVID-19 pandemic, CLC has observed an increase in illegal dumping.

Chairman of CLC's Epping Forest and Commons Committee, councillor Graeme Doshi-Smith, said: "Epping Forest is vitally important to the health and wellbeing of millions of people, and we will do everything in our power to protect it."

"As the 'green lungs of London', Epping Forest is of national conservation importance, and we will prosecute anyone found dumping rubbish at the site."

"Fly-tipping is a crime that damages the environment and wastes resources that could be better used to enhance the forest."

If you witnessed anything or perhaps caught footage on your dashcam, please call the City of London Epping Forest team on 020 8532 1010.



Photo credit: Epping Forest

floors-2u.co.uk

Bringing the best to you

SPECIALISTS IN

- CARPETS ● LAMINATE ● VINYL
- LUXURY VINYL ● REAL WOOD

Karndean

moduleo^{ivc}



amtico



FLOORS-2U ARE A LOCAL FAMILY BUSINESS SPECIALISING IN FLOOR COVERINGS

CONTACT US OR BOOK AN APPOINTMENT TO VISIT OUR SHOWROOM

1 MAWNEY ROAD, ROMFORD, RM7 7HH
01708 702494 ● www.floors-2u.co.uk



LOCAL NEWS

from your neighbourhood



Care home resident celebrates her 102nd birthday

Theydon primary school pupils joined in with a care home resident's birthday party as she celebrated turning 102.

Gladys, a resident at Barchester's Ashlar House Care Home in Epping, was joined by staff and relatives for her birthday party and also received a special video call from pupils at Coopersale & Theydon Garnon Primary School.

The schoolchildren sang happy birthday and cheered Gladys over a Facetime call. Gladys was very touched by the children's gesture and thanked Rita, the care home's activities coordinator, for arranging it.

Gladys and her fellow residents at the home also enjoyed a special birthday cake made by the care home's chef, Ariel.

Sharon Osborne, general manager of Ashlar House, said: "We're delighted to be celebrating a truly remarkable lady as she reaches this amazing milestone. Gladys is such a popular resident who always has an interesting tale to tell and a smile on her face. We look forward to supporting her as she continues into her second century."

Ashlar House provides residential care, nursing care and dementia care for up to 44 residents.

Electrician

electrician-in-theydon-bois.co.uk

Do you find it difficult to get someone to come & do a small job?

Extra Lights ♦ Additional Sockets ♦ Rewires
Fuse Boards Upgrades ♦ New Installations
Landlord & Homebuyer Inspections
Fault Finding & Repairs

Qualified Electrician ♦ Fully Insured
Reliable Service ♦ Tidy Work ♦ Free Quote
Flexible Hours ♦ Reasonably Priced
Satisfaction Guaranteed

Reliable, affordable, fully qualified and insured.
We guarantee we'll deliver unrivalled service and workmanship every time

Call 01992 276128

No job too small



APPLIANCE REPAIRS AND SALES

We repair all makes and models

Washing Machines • Tumble Dryers
Dishwashers • Ovens • Hobs • Cookers
Fridge/Freezers • Extractor Hoods

New appliances in stock for same day delivery & installation
Prices listed on our website

Call 01279 310793

Or Book Online

www.spindoctoruk.co.uk



J.K SECURITY DOORS

- Bespoke high security doors
- Victorian style security doors
- Insulated garage doors
- Roller Shutters • Internal Doors

We have extensive experience in the front and garage doors industry, and our experts are always glad to find the product that fits you the best.

P: 02033024011 **M:** 07440395260

E: info@jkdoors.co.uk **W:** www.jkdoors.co.uk

f @JKDoorsLondon **i** @jkdoors

ARE YOU ARE LOOKING FOR AN ULTIMATE CUSTOM SOLUTION FOR YOUR FRONT OR GARAGE DOOR?

J.K SECURITY DOORS TEAM IS ALWAYS AT YOUR SERVICE



HORMANN





Rotary club seeks submissions for award

LOCAL NEWS THEYDON



Photo credit: Rotary Club

The Rotary Club of Epping is looking for nominations from Theydon residents for its Service Above Self Award.

The award is given to someone who lives in Theydon Bois, Epping Town, Epping Green, Thornwood or North Weald, or has significant ties to one of the areas.

The Service Above Self Award, which is considered one of Rotary International's highest distinctions, recognises up to 150 outstanding Rotarians and Rotaractors each year whose activities make a positive impact on others. Only one recipient is selected from a given district each year, and a person can receive the award only once.

Nominations must be submitted in writing, detailing the nominee and the basis for the nomination, before February 19. They should be sent to Rotarian Rev Duncan Whitehouse at 3 Lynceley Grange, Epping, CM16 6RA.

Parking metres vandalised after introduction of fees

A councillor has defended the introduction of controversial parking fees for visitors to Epping Forest.

Since the changes were announced in May 2021, parking metres and signage in Theydon Bois have been vandalised, while a petition against the parking charges has gained more than 370 signatures.

The City of London Corporation implemented the fees in November to raise funds for parking lot upkeep for maintenance of the Forest and to encourage people to drive less.

Councillor Graeme Doshi-Smith, chairman of the City of London Corporation's Epping Forest and Commons Committee, is aware of residents' opinions on the unpopular changes. However, he believes that the charges are necessary to cover the costs of parking lot upkeep.

The City of London Corporation has been contacted for comment.

To view the petition, visit www.change.org/p/city-of-london-unfair-parking-charges-epping-forest

MP honours Holocaust survivors by signing book

Dame Eleanor Laing, MP for Theydon Bois (pictured below), has signed the Holocaust Educational Trust's Book of Commitment.

In doing so, Dame Eleanor MP pledged her commitment to Holocaust Memorial Day and helped honour those murdered during the Holocaust, as well as paying tribute to the extraordinary survivors who work to educate young people.

Dame Eleanor MP also attended the House of Commons Speaker's Holocaust Memorial Day ceremony in Parliament.

Dame Eleanor MP said: "The Holocaust must have a permanent place in our nation's collective memory. We honour the survivors still with us and reaffirm our shared goals of mutual understanding and justice."

"The Holocaust shook the foundations of modern civilisation. Its unprecedented character and horror will always hold universal meaning."

This year marks 77 years since the liberation of the concentration camps in Europe and the end of the Second World War.

Dame Eleanor MP added: "Holocaust Memorial Day is an important opportunity for people from Epping Forest to reflect on the darkest times of history."

"As the Holocaust moves from living history to history, it becomes ever more important that we take the time to remember the six million Jewish victims and also pay tribute to the survivors."

Karen Pollock CBE, chief executive of the Holocaust Educational Trust, said: "We all have a duty to remember the Holocaust and to stand up against antisemitism and hate, now more than ever."



ASHLYNS GARDEN CENTRE

- SEASONAL BEDDING PLANTS
- SPRING BULBS
- HANGING BASKETS
- READY-MADE PLANTERS & MORE...

Come and visit us
 Tel: 01992 276 034
www.ukwholesaleplants.co.uk
 @Ashlyns farm garden centre
 Ashlyns Farm, North Weald, CM16 6RZ

Your local plant specialists
BEDDING PLANTS
SHRUBS • TREES

Only £895 for a fully fitted electric door.
Gotta get a Garolla.

NOW ONLY £895 WAS £1,354 INC VAT

WHAT'S INCLUDED WITH EVERY DOOR:

- FREE EXPERT MEASURING & FITTING
- TWO REMOTE CONTROLS
- ACOUSTIC & THERMAL INSULATION
- AVAILABLE IN 21 COLOURS
- FREE DISPOSAL OF YOUR OLD DOOR

Garolla garage doors are strong and solidly built. They're made to measure in our own UK factories. The electric Garolla door rolls up vertically taking up only 8 inches inside your garage. Our expert installers will fit your new door and take away the old one so there's no mess.

Give us a call today and we'll come and measure up completely Free.

GAROLLA
 ROLLER SHUTTER DOORS
 GOTTA GET A GAROLLA

CALL US TODAY ON
 01992 830 024
 MOBILE
 07537 149 128
www.garolla.co.uk

Offer valid for openings up to 2.6m wide & inc: 2 remote controls, 55mm white slats, internal manual override.

BUILD YOUR OWN BIRD BATH

There are a lot of great reasons to build a bird bath for your garden. It gives birds a place to have a drink and keep their feathers clean, and encourages more winged visitors to your garden.

Inviting birds to your garden is also a great way to help the local environment. They will bring you a lot of entertainment, and they'll even take care of some unwelcome visitors to your garden, like slugs and caterpillars.

Here's how to build your own bird bath in five easy steps, using a common garden plant pot.

1. Prep the plant pot

Make sure your plant pot is scrubbed clean and is sturdy enough that it won't be knocked over easily.

2. Attach the saucer to the base of the pot

Turn the plant pot upside down, so that the base is at the top. Using a strong adhesive, attach the base of the saucer to the base of the pot.

3. Find the perfect location for your bird bath

Place your bird bath somewhere accessible and high away from cats and dogs.

4. Add stones to make a perch

Adding some stones will give birds somewhere to perch so that they can have a drink, dry their feathers, and watch for predators. They're handy for any insects that decide to have a drink too.

5. Fill with water

Add water and simply wait for your feathered friends to arrive.

Your bird bath should stay topped up with rainwater, but if you experience a dry spell, remember to top it up to keep your garden visitors happy.



Weather WATCH



How reliable are the weather forecasts on our phones?

As rapidly changing mediums go, the weather is one of the most extreme, yet we hang so much hope on forecasts and will happily berate the weather forecaster when expected rain – or worse, sunshine – doesn't materialise.

We are equally scathing when the technology we use – online or via apps – on our computers, tablets and phones doesn't warm our spirits as far as the weather goes. And yet, our gadgets are more accomplished and accurate than ever when it comes to giving us an indication of what lies ahead.

The simple rule as far as weather goes is that the shorter the period, the more accurate the prediction. So while modern forecasts are pulled together by networks of computerised data, in simple terms, only short-term predictions are ever to be taken as gospel.

Any predictions beyond three weeks are, essentially, guesswork, while a margin of error of around two to three degrees Celsius can be expected for forecasts around a week away. That drops to a single degree when the prediction timeframe is condensed to 48 hours.

The most popular weather apps

The Weather Channel: Powered by IBM, this is the most accurate by detail and track record.

Dark Sky: This app is so good that Apple bought the company to ensure its bright interface and easy-to-understand design stayed exclusive to iOS.

AccuWeather: The firm celebrates 50 years of predicting the weather in 2022 and its app remains one of the most detailed out there.

BBC Weather: The most popular app in the UK, its popularity has much to do with our use of other Beeb assets, namely the website and iPlayer.

Carrot Weather: This chipper weather app combines accurate forecasts with sarcasm, wit and philosophy, and is well worth a look.



BOSCH
Invented for life

1400 Spin 8kg
Washing Machine
WAN28281GB



- EcoSilence Drive with 10 Year Parts Guarantee
 - 15 Programmes inc: Delay Start
 - LED Display, Reload Function
 - Dimensions: H84.8xW59.8xD55cm
- 2 Year Warranty
C Energy Rating

Only
£449.00

Free
Installation
& Recycle



Built In Single Oven
B1GCC0AN0B



- 71 Litres Fan Oven
 - Fixed Intergral Grill
 - LED Digital Display, Double Glazed Doors
 - Dimensions: H58.5xW56xW55cm
- 2 Year Warranty
A Energy Rating

Only
£399.00



Broadway Music and Vision

8 The Broadway,
Woodford Green, IG8 0HL
0208 504 7500
broadwaymandv@aol.com



Broadway Music and Vision

8 The Broadway,
Woodford Green, IG8 0HL
0208 504 7500
broadwaymandv@aol.com



FOR AQUARIUMS
WITH THAT
PERSONAL TOUCH

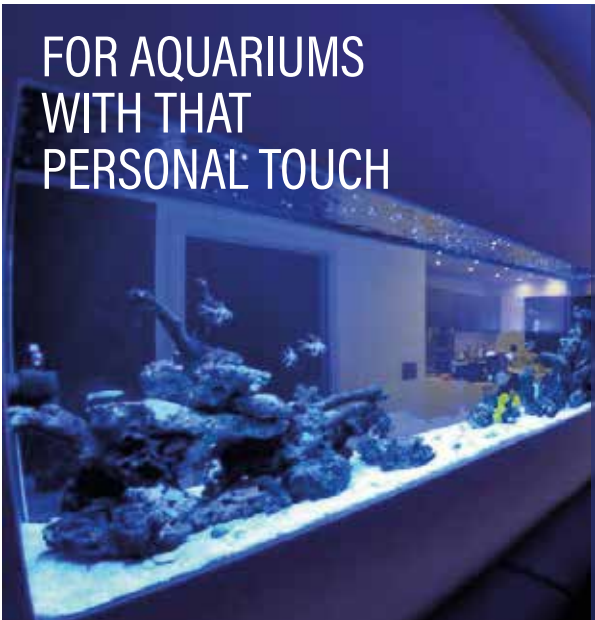

ND Aquatics Ltd are manufacturers of custom aquariums, focusing on the highest of quality and customer satisfaction.

If you are looking for a quality aquarium then we at ND Aquatics will take all the time necessary to listen to your needs, to answer your questions and to give advice and recommendations.

For more information & advice: 01992 535916 ☐ 01992 538266
info@ndaquatics.co.uk ☐ www.ndaquatics.co.uk 📱 @ndaquatics
2 Mimram Rd, Hertford, SG14 1NN

PUT THE SPARKLE BACK INTO YOUR KITCHEN



Domestic Oven Cleaning Specialists

Est. since 2007

Prices

| | |
|--|-------------|
| Single oven incl. shelves & grill pan..... | £43.00 |
| Double oven incl. shelves & grill pan..... | £54.00 |
| Range incl. shelves & grill pan..... | From £54.00 |
| AGAs..... | From £90.00 |
| Hobs..... | From £14.00 |
| Extractors..... | From £15.00 |
| Microwaves..... | From £20.00 |

No VAT to pay



PLEASE CALL FOR A FREE QUOTATION

01279 432444 * www.ovenbright.co.uk



BEFORE



AFTER

Healing Herbs & Super Spices

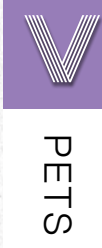

If your four-legged friend suffers with osteoarthritis or any other inflammatory disease, botanical therapies can be used alongside pharmaceuticals to help improve their quality of life.

TURMERIC: The most widely used natural remedy for joint pain and inflammation, turmeric contains curcumin, which is known for being a powerful antioxidant. Antioxidants have the ability to neutralise free radicals which can contribute to painful inflammation and damage to joints.

How to take: Sprinkle dried turmeric directly onto your dog's food, approximately ¼ tsp per day for every 10 pounds of body weight.

BOSWELLIA SERRATA: Recent research has shown that Boswellia serrata can be beneficial in combating the effects of pain conditions. It works by inhibiting the production of a specific type of leukotriene which modulates the immune response to inflammation.

How to take: Ingest in tablet form.

CINNAMON: Cinnamon has been linked to a reduction in symptoms associated with conditions such as irritable bowel syndrome, diarrhoea, and inflammation of the joints. In small human studies, it has also been shown to have anti-inflammatory properties that may slow down the wear and tear of joint tissues.

How to take: Mix powdered cinnamon into their food. Approximately ¼ tsp twice daily for two weeks for a 50-pound dog.

HAWTHORN: If your dog suffers with arthritis, their symptoms may be alleviated with the use of hawthorn, as this herb can help the body to stabilise collagen, the protein found in joints that is destroyed by inflammatory diseases. Hawthorn can also help to improve circulation, which aids the body in eliminating toxins that can build up around the joints.

How to take: Hawthorn berries can be enjoyed as a healthy treat or you can buy hawthorn powder supplements.

You should always speak to your vet before giving your dog any botanicals as some should not be taken alongside certain prescribed medications, and to ensure the correct dosage is given.



How to make a homemade kite



No childhood would be complete without learning to fly a kite, but why go to all the expense of buying one when you can easily make your own? Plus, your kids will love creating their own bespoke design.

YOU WILL NEED:

- > ½ inch (90cm) round wooden dowel
- > Ball of string
- > Small handsaw for cutting
- > Lightweight craft paper
- > Scissors
- > Glue
- > Roll of ribbon
- > Craft paints and brushes
- > A toilet paper roll

HOW TO MAKE:

- > Cut the dowel into two pieces – 1x30cm and 1x60cm
- > Carefully cut grooves into the ends of each dowel using the handsaw. Adult supervision is required for these first two steps
- > Arrange the dowels into the shape of a cross with the horizontal piece north of the centre
- > Wrap a piece of string several times to secure and tie off with a double knot
- > Run a length of string around the outside of the frame, tucking it into each groove, to create the kite frame
- > Secure the ends with a knot and cut off any excess string
- > Cut a piece of craft paper slightly bigger than the kite frame, allowing around 2-3cm excess on each end
- > Use scissors to cut around the kite, leaving a 2-3cm border
- > Fold the edges over the string and secure with glue.
- > Allow to dry and then paint your design
- > Once dry, cut a 30cm piece of string, fold it in half and tie a loop at the end
- > Tie the loose ends onto the horizontal dowel
- > For the tail of the kite, cut 6x10cm pieces of coloured ribbon and a piece of string 45cm long
- > Tie each ribbon around the string, knotting in the centre
- > Tie one end of the string around the wooden dowel at the bottom of the kite
- > Take a long length of string (depending on how high you want to fly your kite), tie around the toilet paper roll and secure with a knot.



PHOTOGRAPHY STUDIO IN THE HEART OF EPPING HIGH STREET

We can't wait to welcome you:

- Family Shoots
- Child Portraits
- Pet Photography
- Maternity
- Newborns
- Headshots
- Cake Smash
- Product Photography
- Weddings/Events
- Content Creation

SO STUDIOS
PHOTOGRAPHY - FILM - STUDIO HIRE

07368466310
@so_studios_essex
www.so-studios.co.uk
156 High Street Epping Essex CM16 4AQ

AVON HOUSE PREPARATORY SCHOOL

ART ACTIVITIES FOR CHILDREN

OPEN MORNING
Wednesday 23rd February 2022
9.00 – 11.00am
Head's Talk at 9.15am

Please email admissions@ahsprep.co.uk to book your space

490-492 High Road, Woodford Green, Essex, IG8 OPN
www.avonhouseschool.co.uk | 020 8504 1749 | office@ahsprep.co.uk



BRUCE KING

on 'The convincer'

Parrot PHRASING



In his latest column, sales mentor and personal growth coach, Bruce King, discusses an easy technique to help bring people round to your way of thinking.

There are so many ways to get people on your side, so let me share just one technique. It's the use of paraphrasing and parrot phrasing.

Paraphrasing means you repeat something back to someone in your own words; alternatively, when a prospect hears you using their words, that's parrot phrasing.

Here's an example from when my wife and I were visiting a car showroom.

I said to the salesman: "We're off on a skiing holiday and I'm looking for a car that's safe in snow, has a built-in roof rack that will take at least three pairs of skis, and a big boot for luggage. And I need one with some speed for the autobahns and power to get me up steep hills in the snow."

He led me over to a car and said: "This car goes like a rocket, has four-wheel drive, will easily take

skis, and has a big boot too"
That was paraphrasing. I was not convinced he understood precisely what I wanted.

What he should have said is: "Here's the Audi XYZ, ranked number three on the safe car list, four-wheel drive – really safe when driving in snow. There's a built-in roof rack with plenty of room for skis and a massive boot for your luggage and ski equipment. It has a powerful but economic engine with tremendous speed when you want it, and lots of power to get you up steep hills."

That's parrot phrasing. It tells me what I want to know, in words I used, and builds up great rapport.

So, from now on, don't paraphrase. Instead, be a parrot when convincing people.

More information:
Bruce King is recognised internationally as a leading sales, marketing and personal growth strategist, addressing audiences and coaching sales teams and managers in 23 countries. For more information, visit bruceking.co.uk

Specialist family lawyers.

RAYDEN SOLICITORS

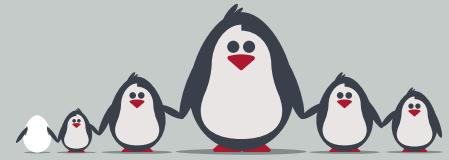

There might be challenging times in your life when a family law solicitor can help:

- Have you decided your marriage or relationship is over, are you unsure about your family's future?
- Do you need to protect your children, or understand the options to resolve arrangements for your children?
- Do you need a pre nuptial or post nuptial agreement to protect assets?
- Are you moving in with your partner and need a cohabitation agreement?

Choosing the right family lawyer for your circumstances is crucial. Rayden Solicitors are family law specialists with many years' experience; we provide tailored and practical solutions in all areas of family law - divorce, relationship breakdown, child arrangements and financial settlements.

Bespoke advice from Rayden Solicitors in Loughton.

Contact us, enquiries@raydensolicitors.co.uk

Loughton
127 High Road
Loughton
IG10 4LT
Tel: 0203 773 3919

RAYDEN SOLICITORS
www.raydensolicitors.co.uk



SUPPORT LOCAL BUSINESSES



Let your local businesses know that you saw them first in... **VISION**



A COMPLETE FINANCIAL PLANNING EXPERIENCE

MORTGAGES | LIFE INSURANCE | SAVINGS | INVESTMENTS | PENSIONS | ESTATE PLANNING



FOR A FREE INITIAL CONSULTATION CONTACT
SANDY PABIAL Independent Financial Adviser
T: 01992 276057 M: 07985 209 250 E: sandy@mycontinuum.co.uk
Based in London/South East
www.mycontinuum.co.uk

Continuum (Financial Services) LLP, Falcon House, Eagle Road, Langage, Plymouth, PL7 5JY T: +44 (0)345 643 0770
E: info@mycontinuum.co.uk www.mycontinuum.co.uk

Continuum is a trading name of Continuum (Financial Services) LLP Falcon House, Eagle Road, Langage, Plymouth, PL7 5JY which is authorised and regulated by the Financial Conduct Authority.



WFH? Choose Better, Today.

Try The Epping Connection.

Epping's first coworking space!

flexible hot desks | meeting rooms

pet-friendly | friendly, creative & inclusive

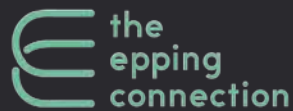

07852 983668
hello@theeppingconnection.co.uk
www.theeppingconnection.co.uk
196A High Street, Epping,
Essex, CM16 4AQ



STEP-BY-STEP GUIDE TO BUYING A HOUSE



As one of the biggest purchases you'll ever make, the stakes are high when it comes to buying a house. But until you've been through the process yourself, you'll likely have a lot of questions about how it works and what you need to do.

Take a look at our step-by-step guide for first-time buyers.

STEP 1. Work out how much you can afford to spend on a property. You'll need to factor in costs such as legal fees, stamp duty, mortgage application fees, and the costs of moving and furnishing your property.

STEP 2. Save for your deposit. You could buy a property with a five per cent deposit as a first-time buyer, but you may be asked to provide 10 or even 20 per cent.

STEP 3. Find a mortgage that meets your needs and get a 'mortgage in principle' – this will show the vendor that you are serious and will give you an advantage when placing an offer. Your mortgage should be enough to cover your ideal property, with affordable monthly payments. A mortgage broker could help you out.

STEP 4. Start looking for properties. You may want to browse websites like Rightmove, or sign up with

estate agents to make sure you're the first to be told about the latest properties.

STEP 5. Find a property you like and put in an offer. It can be a tense wait to see if your offer is accepted.

STEP 6. Apply for your mortgage. Mortgage applications require a lot of paperwork, so you'll need to get bank statements, ID and other documents ready for your application.

STEP 7. Get the property surveyed. This will help identify structural issues or repair work that needs to be carried out.

STEP 8. Engage with a solicitor to take care of all of the legal work involved in buying your property.

STEP 9. Exchange contracts to pay your deposit and get your completion date agreed.

STEP 10. Complete and get the keys. Once you complete, the mortgage arrangement is put in place, and you will own the property.

There's a lot to learn about buying a house, but there is a lot of great advice out there to help you find and buy your dream home.



HISTORY

70 YEARS

THE ACCESSION TO THE THRONE FOR QUEEN ELIZABETH II



The Queen's accession to the throne, which occurred on February 2, 1952, and of which the 70th anniversary is being celebrated this year, is perceived to be one of the happiest points of Elizabeth's life.

Sure enough, in the seven decades since, her dedication to her title, her responsibilities and her people has never once been called into question; and while members of the royal family all around her have been losing their heads, the now 95 year old oversees this great nation with every bit the same level of finesse and fortitude that she did in those early post-war years.

And yet the events that led her to take the throne were, ultimately, very sad, not least because it was her father King George VI's death that triggered her accession to the throne in the first place.

The Queen was staying in Kenya with her

husband, Prince Philip, when news broke that George had died at the age of 56. Elizabeth was only 25, and returned home immediately to be given the title of Queen at an Accession Council, held at St James's Palace.

It would be a full nine months before Elizabeth attended her first State Opening of Parliament, in November 1952, when the final formalities of her assuming the throne were complete. Sure enough, by the time she made her first speech to Parliament, you may suppose she had been afforded ample time to come to terms with the death of her father. Yet, as the celebration and fanfare of a new, young, beautiful, fashionable Queen filled airwaves and column inches the world over, inside she was still mourning her loss.

Fittingly, then, the die was cast for a life in which personal disappointments would always have to be put to one side in favour of the greater good.

FACES CORPORATE & PRIVATE HIRE

Our famous, iconic, legendary venue is available for private hire, brunch events and corporate bookings

Events can include food, drinks and a reserved area with state-of-the-art visual screens and lighting. Our stylish Essex venue is within walking distance of Gants Hill Central Line station.

Our experienced team will help to create the perfect event exceeding your expectations.

- Brunch Events
- Cocktail Parties
- PR Launches
- Corporate Events
- Client/Team Building
- Product Launches
- Networking Parties
- Celebratory Lunches
- Special Occasions
- Birthday Party



For more information and bookings, please get in touch
LEEONEIL@FACESLEISURE.CO.UK
0203 827 7839

458 - 462 Cranbrook Road, Gants Hill, Essex IG2 6LE

FACESLEISURE.CO.UK

Photo credit: Classhouse Images/Shutterstock

LEASE A CAR FOR LESS WITH PLAN CAR LEASING



- ✓ Trading in Epping Since 1998
- ✓ Excellent Customer Service
- ✓ Brand new vehicles
- ✓ Genuine Impartial Advice
- ✓ Finance Options For Buyers

Contact us Monday-Friday: 8:30am-6.00pm

Epping High Street

01992 276 134

- ✓ Low Monthly Payments
- ✓ Fixed Monthly Cost
- ✓ Manufacturers Warranty
- ✓ No Depreciation

www.plancarleasing.co.uk



Excellent



ICONIC, ANGULAR AND LIKE NOTHING THE UK CAR MARKET HAD SEEN BEFORE, WE LOOK BACK ON THE LAUNCH OF THE RENAULT 5 50 YEARS AGO

The Renault 5, for a long period, would be regarded as one of the most iconic run-around cars on the road.

Its launch on January 28, 1972, ushered in an era of convenience motoring, where the ranging, gas-guzzling saloons were finding themselves put to one side in preference for modern machines that would set the trend for years to come. They were a world away from the old-fashioned Hillman Imps, and became the precursor for the trendy hatchback.

The original 5, which would stay in production for 14 years, with more than five-and-a-half million being produced, almost never happened at all. Michel Boué, a Renault employee, sketched a design for the car in his spare time and outside his normal duties.

It was only because Renault executives heard

about the popularity of his drawings that they asked to take a look. So impressed were they that they authorised an immediate development programme.

The public was similarly taken with a model that combined sharp lines with Gallic flair – a so-called ‘supermini’ with a hatchback design that contained the unusual feature of taillights that progressed right the way up from the bumper.

The model’s launch price in the UK was £4,149 – that’s around £60,000 today factoring in inflation – though despite the hefty figure, sales were good.

In the years that followed, Renault would cement the status of its iconic model by launching a number of variants, including an Alpine model, a US version called Le Car, and even a Turbo option that competed successfully in motorsport events.

A second generation came about in 1984, with production finally ceasing in the mid-90s. Sadly,

Boué died of cancer in 1971, just months before the car he designed hit the market, but his legacy continues to live on.



ESSEX LARGEST SHOWROOM



Motability offers you the ability to enjoy worry-free mobility

Available through weekly lease payments

A new product every **3** years

To find out how Motability can help you, talk to our Specialist today



HARLOW 01279 420600
67-68 HARVEY CENTRE, CM20 1XP

BASILDON 01268 520233
45/49 MARKET SQUARE, SS14 1DE

WELWYN GARDEN CITY 01707 247200
3 MUNDELLS COURT, AL7 1EN

SOUTHEND-ON-SEA 01702 417088
THE VICTORIA SHOPPING CENTRE, SS2 5SP



UNUSUAL SPORT...

KNOB THROWING



SPORT



Only in Dorset would the gift of a hearty, wholesome biscuit be rewarded with the recipient promptly throwing it as far as they possibly could into a field.

Yet rather than taking the position of a biscuit besmircher, the matter in hand – or rather, out of it – is all part of the sport of Knob throwing, the Dorset Knob being the name for a traditional biscuit baked in the south-west. And while you may attempt to stifle that snigger, consider the fact that we've all been eating Hobnobs for years without even a second thought for the name.

While the biscuits have been in production since the end of the 19th century, the sport itself is a relatively new entity. It was first held in 2008 at the Frome Valley Food Festival in Cattistock, with the intention of promoting local specialities and producers – although how this translated into unceremoniously launching the produce around a field remains unclear.

It's said that the idea came about thanks to a documentary from actor Robbie Coltrane, which featured people throwing Yorkshire puddings. And it's fair to say the Dorset Knob has now gone on to supersede its Northern edible cousin. The event has taken place every year since, with the exception of the last two iterations when the festival was cancelled because of COVID-19.

During the sport, three Knobs are thrown from a designated line, with the longest effort recorded. There are no age restrictions, and the record for the longest throw is in excess of 30 metres.

The festival also encompasses Knob eating, Knob painting, a Knob and spoon race, guess the weight of the big Knob, Knob darts, and a Knob pyramid, and is scheduled to take place this year on May 1.

With normal life returning to both our city and rural areas, don't be surprised to see copycat Knob throwing up and down the country – it's a (biscuit) barrel of laughs.

WHAT A KNOB

ACCOUNTANT & TAX ADVISORS

ALL THINGS ACCOUNTING

Accounting & tax services, we help with self-assessment tax return, corporation tax return, payroll, VAT return, CIS return & bookkeeping. Call 07539 035537 for free initial consultation.

ACUPUNCTURE

HONG WEI CHINESE MEDICAL

Fully qualified & experienced, specialising in women's health & Fertility. Help with pain relief, emotional disorders, male/female conditions. 01708 454888 | hongweichinesemedicine.co.uk

ARTS, DANCE & FITNESS

STUDIO 1 UK

"Creative space simplified" - Performing arts | Dance | Fitness | Wellbeing | Hire | Adults and kids classes based in loughton Essex. 07914 667909

AUDIO & VISUAL

ULTIMATE AV

We create bespoke systems designed and built especially for you. Small projects to complete home cinema environments. Based in Essex call us on 07531 214339

BEAUTY & NAILS

BEAUTE BY NATASHA KATIE

A local, mobile LVL Technician. Fully qualified level 2 and 3 beauty therapist Babcac insured and approved. 07961 462672

SPECIAL NAILS

Dedicated to provide the best quality nail care for Men & Women. Walk-ins welcome, appointment bookings & gift vouchers available. 01708 442248

THE NAIL STUDIO

Nail Studio lets you switch off and pamper with highly skilled technicians providing top treatments and nail products to meet your every need. 07572 526519

WICKED WAXING LTD

Male and female specialist waxing using hot and strip wax. 20 years' experience. Based in Epping with free parking. epping@wickedwaxing.com. 07368 684377

BUILDING

ADDSpace LONDON LTD

We provide a high quality Building service. Extensions, lofts and internal renovations. Members of Federation Master Builders. Call 01992 276035

BOOK VIA EPPING@VISIONMAG.CO.UK

CARPET & UPHOLSTERY

ARWIN CLEANING SERVICES

Over 30 yrs of exp, we can offer a professional, efficient and cost-effective solution for carpet and upholstery, cleaning and maintenance. 07973 417764

CAR & VAN HIRE

SCENIC SELF DRIVE

Your self drive hire specialists. Whether you require modern cars, motorhomes, vans or minibuses. Rest assured we will provide you a professional service. 01708 753461

CLEANING SERVICES

GLOWWHITE CLEANING

Serving Hertford and surrounding areas. We specialise in end of tenancy cleaning for tenants, landlords and property managers. Fully insured. Contact: 07561 138855

CLEARANCE & WASTE

THE CLEARANCE TEAM

From clearing a room, house or garden to clearing an entire office block. Fast, reliable and affordable. Working 24/7 so you can book us at your convenience. 0207 101 3387

COMPUTER REPAIR & I.T.

MAPTEC IT

Your local residential & commercial IT specialists. We can fix your computers, configure email accounts & printers. Setup your Wi-Fi, Internet router & network. 0203 865 7174

JOIN THE LISTINGS... for just £180 +VAT per yr

ELECTRICAL & WHOLESALERS

CH ELECTRICAL WHOLESALERS

Essex & East London's leading electrical wholesalers providing the trade & public a professional service with access to all leading brands. 01708 730591

ELECTRICIAN

CAPITAL ELECTRICAL SERVICES LTD

Domestic/Commercial, Repairs/Installation, Vehicle Charging Points, Portable Appliance Testing, Fire Alarms, Emergency Lighting, Installation Condition Reports. Call 0208 088 2916

TACK ELECTRICAL

Reliable, affordable, fully qualified and insured. We guarantee we'll deliver unrivalled service and workmanship every time. No job too small. 01992 276128

FRENCH POLISHING

DC POLISHING

20 Years experience in wood restoration i.e. Furniture, doors, staircases, worktops, minor repairs & FLOOR RESTORATION. 07949 204969 | dcpolishing.church@gmail.com

FURNITURE RESTORATION

ABBEEY GROUP

Abbey Group are specialist in creating, repairing & restoring quality furniture & wood surfaces to the highest standard. 01708 741135

KINGS UPHOLSTERY

Handmade sofas & chairs designed especially for you to your required specifications. Also providing in re-upholstery & repair work. 01708 444125

GARDEN SERVICES

JOHN HEARNE

We take care of it all Lawn Mowing, Weeding, Planting, General Tidying, Fence/Shed Painting, Driveway/Patio Pressure Washing and more. Call for details 07908 523101

THE ORIGINAL TREE SURGEONS LTD

Taking care of all your tree care needs and providing a personal first-class service to both domestic and commercial clients. 01708 715440

LAUNDRY & DRY CLEANING

THE LAUNDRY MAN

From everyday washing, drying & ironing. We can pretty much launder anything & everything. Self service launderette available. 01708 447710

MASTICS AND SEALANTS

QUALITY MASTICS LTD

Bathroom and shower mastic joint sealing. Kitchens, windows, floors, external seals around windows. For information call 01245 520981

MOTORING

BMS CAR PARTS

For all your motoring requirements inc. Car parts, number plates, key cutting, engine oil, tools, car accessories & servicing. 01708 474187

PAINTING & DECORATING

TRADITIONAL DECORATIONS

We are a family run business specialising in turning your house into a home. Giving advice on current decorating trends. 07737 562406

PLASTERERS

TF PLASTERING LTD

Professional quality workmanship, over 25 years' experience. Public liability insured. Skimming, coving, dry lining, rendering. Free quotes 07738 278036 | 01279 416311

PLUMBING & HEATING

CMS PLUMBING HEATING & BATHROOMS

Corgi registered, 20+ years' experience, public liability insurance, offering free quotes. No job too small. Based in Gidea Park. Call Craig 07855 589185

KINGS PLUMBING & HEATING

All work undertaken: All bathrooms, boiler servicing & gas safe. 07956 343275 | www.kingsplumbingandheating.co.uk

PROPERTY MAINTENANCE

LILLYWHITE PROPERTY SERVICES

For all building works, full refurbishments & property maintenance inc heating, plumbing, electrical, decorating, flooring, tiling & plastering etc. Call today on 07949 394403

STUART GREEN PROPERTY SOLUTIONS

Property maintenance specialist. Carpentry, painting/ decorating, laminate flooring, bath/shower re-siliconing, gutters cleared/repared, insurance work, PLI. 07917 870879

ROOFING

JIM BARR ROOFING

Exterior cleaning & maintenance. Gutters, Paving & UPVC; cleaned, repaired & renewed. 01708 874816 | 07833 572459

WEB DESIGN & PRINTING

SWIVEL CREATIONS

25+ years experience, specialists in Web, Print, Clothing & Embroidery. Professional, affordable, reliable. 01992 570383 | 07736 879233 | www.swivuk.co.uk | info@swivuk.co.uk

DISCLAIMER: VISION does not represent or endorse the accuracy or reliability of any of the advertisements, nor the quality of any products, information or other materials displayed, purchased or obtained by any customer as a result of an advertisement or any other information or offer in connection with the service or products. The opinions expressed in articles, reviews and stories are strictly those of the individual authors and do not necessarily reflect the views of **VISION**.



PUZZLES & TRIVIA

PUZZLES

Answers: see end of The VISION Listings

ACROSS

- Set fire to (6)
- Extremely tall (8)
- Arrest (3)
- Relating to a wedding (6)
- Main island of Indonesia (4)
- Discharge (5)
- Writing implements (7)
- Rise into the air (of an aircraft) (4,3)
- Determine the quality of an ore (5)
- Unit of length (4)
- Capital of Germany (6)
- Pecan, for example (3)
- Reference point; norm (8)
- Hearts (anag) (6)

DOWN

- Refuse to acknowledge (6)
- Take small bites out of (6)
- Composition for a solo instrument (5)
- Be too hot (7)
- Protrudes (8)
- Cry and sniffle (6)

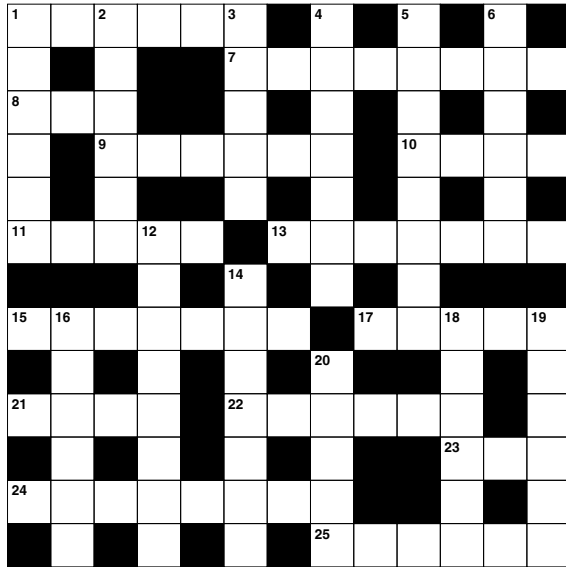

- Infectious (8)
- Unconventional (7)
- Inborn (6)
- Poem of fourteen lines (6)
- Young people (6)
- Newly-wed (5)

DID YOU KNOW?

- ▶ A black bear has 42 teeth
- ▶ After digesting a meal, rabbits will sometimes eat their faeces to process the food for a second time
- ▶ A cat spends most of its life sleeping
- ▶ Giraffes' tongues are so long they can clean their own ears
- ▶ A koala sleeps for between 16 and 20 hours every day
- ▶ Birds require gravity to be able to swallow their food
- ▶ A narwhal tusk is actually just an inside out tooth
- ▶ Sloths can take up to a month to completely digest a single leaf
- ▶ Spiders are arachnids, not insects.

SUDOKU

| | | | | | | | | |
|---|---|---|---|---|---|---|---|---|
| | | 8 | 6 | | | | 5 | 7 |
| | | 1 | | 7 | 5 | | 3 | |
| | | | 4 | | | | | 2 |
| | | | | | | | | 6 |
| | 7 | | | 5 | | | 8 | |
| 3 | | | | | | | | |
| 4 | | | | | 9 | | | |
| | 6 | | 8 | 1 | | 4 | | |
| 5 | 1 | | | | 2 | 9 | | |

The Blue Boar

Valentines Day

MONDAY 14 FEB '22

7PM TIL LATE

with **ANDRÉ SAXMAN**
BROWN

LIVE MUSIC FROM ANDRÉ THE SAXMAN
£44.95 (3 COURSE MEAL + GLASS OF MOËT)

THE BLUE BOAR
MARKET PLACE, ABRIDGE, ESSEX, RM4 1UA
01992 812 110 | WWW.THEBLUEBOARABRIDGE.CO.UK



Rivers Hospital People Caring for People



Bone & Joint Pain



Eye Care



Cosmetic Surgery



General Medical Conditions



Men's Health



Ear, Nose & Throat Conditions



Physiotherapy



Women's Health



Weight Loss Surgery



Diagnostics



Paediatrics



Gastroenterology



Services for children and young people
- **OUTSTANDING**

01279 602 675
rivershospital.co.uk

High Wych Road, Sawbridgeworth, Hertfordshire, CM21 0HH



**Rivers
Hospital**

Part of Ramsay Health Care