

**FIVE
HOME
DÉCOR
TRENDS**

**HOW TO
MAKE
POTATO
MILK**

LEARN HOW TO
become a crypto trader

A tribute to the iconic actress
JUNE BROWN OBE

Denise
VAN OUTEN

The actress and presenter marking 25 years on our screens

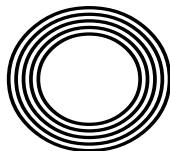

FREE

Photo credit: Brett Cove/SOPA Images/
Shutterstock

YOUR LOCAL COMMUNITY PHARMACY

FOR YOU &
YOUR FAMILY

NHS & PRIVATE PRESCRIPTIONS



10% off your
first purchase
when you show
this brochure
in store. **

FREE COLLECTION & DELIVERY SERVICE
FREE WEEKLY DOSSETTE BOX
FREE HOLIDAY HEALTH ADVICE
FREE BLOOD PRESSURE CHECK
FREE NHS FLU VACCINATION*
FREE NEW MEDICINE SERVICE
EMERGENCY CONTRACEPTION
VETERINARY PRESCRIPTIONS

* If criteria is met
**Excluding Chanel & Dior



At **Rosewood Pharmacy & Beauty**
we offer a variety of premium skincare,
haircare & fragrances.

We are keen to provide new and unique
services to our customers and offer
premium brands to your local pharmacy.

We thrive on the local support and hope
that every Individual has a wonderful
experience when shopping at
Rosewood Pharmacy & Beauty.



HUGE VARIETIES OF HIGH END BEAUTY PRODUCTS AND FRAGRANCES

DIOR

VICHY
LABORATOIRES

CAUDALIE

OLAPLEX.

LA ROCHE-POSAY
LABORATOIRE DERMATOLOGIQUE

LANCÔME
PARIS

YVES SAINT LAURENT
SAINT LAURENT
PARIS

L'OCCITANE
EN PROVENCE

ROSEWOOD PHARMACY HEALTH & BEAUTY

**283-284 High Street,
Epping, Essex, CM16 4BX**

T: 01992 572010 or 01992 577511



**Rosewood
PHARMACY**



MAY 2022

Editor's notes...



Brett Shohet, Editor

Hello and welcome to this month's edition of **VISION** Epping Theydon.

Last month was the first time our magazines went 100 per cent recyclable. It was great to receive so much positive feedback on this from our readers. It's important we all do our bit to help the environment, and to know that our readers support us in this endeavour makes all the hard work to get to this stage worthwhile.

This month, I've been trying to inform our readers and followers about what goes on behind the scenes at a magazine. Often, people only see the glamorous side of working in publishing - dressing up to attend events,

and reading the final polished product. What they don't see is when we're standing in the pouring rain, loading magazines into the back of the car, and working evenings and weekends to meet deadlines.

But this is all part of being a business owner, and it's all worth it when the hard work pays off.

Here at **VISION**, we're continuing to go from strength to strength, and alongside this we're looking to grow our team. If you're interested in a sales position and being part of a friendly team, please do get in touch.

I hope you had a wonderful Easter and got to spend time with family and friends. Coming up next month is the Queen's Platinum Jubilee, so keep an eye on our social media for events taking place in your local area.

Brett Shohet

This is your town's hyperlocal magazine, delivering to homes and businesses every month.

HOME & DIY | GARDENING | PETS | HEALTH & FITNESS | BEAUTY | FASHION | HISTORY | LOCAL NEWS | FOOD & DRINK | TRAVEL | BUSINESS & PROPERTY | SPORT | PUZZLES | MOTORING | KIDS | WHAT'S ON | TECHNOLOGY | THE LISTINGS

CONTACT US: www.visionmagessex.com | epping@visionmag.co.uk | 01992 276101

[@visionmagessex](https://twitter.com/visionmagessex) [@visionmagessex](https://www.instagram.com/visionmagessex) [f Vision Magazine Essex](https://www.facebook.com/VisionMagazineEssex)

CONTRIBUTORS | Tabatha Fabray, Dean Shaw

At the time of print all content in **VISION** was relevant and up to date according to COVID-19 government guidelines

All pages are recyclable

home
hub group

NOW OPEN ON
EPPING HIGH STREET

We supply and
install windows
and doors.

01992 276 046
essex@homehubgroup.co.uk

homehubgroup.co.uk
[f](https://www.facebook.com/HomeHubGroup) [@HomeHubGroup](https://www.instagram.com/HomeHubGroup)



VICTORIA JEWELLERS

Epping



Family Jewellers & Pawnbrokers

- ◆ Vast selection of Diamond, Gem-Set, Gold and Silver Jewellery
- ◆ Engagement and Wedding Ring Specialists
- ◆ Large selection of Pre-Owned Jewellery including Rolex & Cartier Wristwatches
- ◆ Pawnbroking – Instant Cash Loans against your Jewellery or Prestige Watch
- ◆ Old Gold, Diamond and Silver Jewellery purchased for Cash – even broken items!
- ◆ Jewellery repairs carried out on the premises by our expert Jeweller
- ◆ Watch Repairs & Battery replacement
- ◆ Valuations for Insurance



Tel: 01992 560 209

231, High Street, Epping, Essex. CM16 4BP (next to M&S)



◆ Victoria Jewellers is a trading name of Claybrook Group Limited who are authorised and regulated by the Financial Conduct Authority. Reference Number: 687567





Golden BROWN

BIDDING FAREWELL TO JUNE BROWN OBE, WHO DEPARTED FOR A NEW STAGE IN APRIL

Dot Cotton, played by June Brown OBE, was the cigarette-smoking, crackly voiced hypochondriac who combined a hard edge with sultry soft compassion, enveloping and influencing a bounty of characters who stepped foot onto the hallowed, concrete East London streets of Albert Square.

So synonymous was the actress with the role that few would liken her to anything else on screen. She was *EastEnders*' longest-serving character, having appeared in the opening episodes way back in 1985. And after a four-year break at the start of the 1990s, she returned to the fray for a further two decades.

Alongside the likes of Dame Barbara Windsor DBE (Peggy Mitchell), Wendy Richard MBE (Pauline Fowler), Pam St Clement (Pat Butcher) and Letitia Dean (Sharon Watts), Brown represented a golden era of forceful female characters around the Square – iconic for a girl-power generation that was a world away from the pop stars and film actors the media would have us believe were fuelling the charge for equality.

And yet June Brown was about so much more than just one character. In the years after the cessation of the Second World War, she appeared at the National Theatre, and as recently as 2009 was on the West End stage in *Calendar Girls*, for which she confidently stripped for the role.

What does link Dot Cotton to the actress herself is a strength of purpose and poise.

"I have always believed in saying how I feel," she said in an interview last year. "Life is too short to hold back and I'm not sure I have long left. And I have always been this way."

'I will always celebrate my life... I have been very lucky, but I have tried my hardest, always, and I hope I've made people happy along the way'

"Ultimately, I think people respect you more if you are upfront and honest with them. Of course, you may offend them at the start, but honesty in the end it's admirable, and as human beings we're not cut out to agree with each other all of the time."

Such assuredness clearly enamoured June Brown to a bevy of directors, producers and casting agents. Born in Needham Market, Suffolk, she was evacuated to Leicester during the war, and joined the Old Vic company when peace was restored. Thus began an acting career that took her from Shakespeare to *Dixon of Dock Green*, TV plays through touring theatre productions, fantasy adventure as Nannie Slagg in *Gormenghast* to Lady Eleanor in the Time Warrior series of *Doctor Who*. She even had three episodes as the timid Mrs Parsons in *Coronation Street*.

Brown was awarded an MBE at Buckingham Palace in 2008, followed by an OBE in this year's New Year Honours. She is survived by five children – Chloe, William, Naomi, Sophie and Louise – from her second marriage, to actor Robert Arnold, who died in 2003. She had all her children in her forties – another daughter died in childbirth.

While *EastEnders* was the project that defined the June Brown we will remember, this was ultimately someone who gave so much across seven decades as an actress, and whose efforts touched so many.

"I will always celebrate my life," she said. "I have been very lucky, but I have tried my hardest, always, and I hope I've made people happy along the way."



Long live THE QUEEN

On February 6 this year, Her Majesty The Queen became the first British monarch to celebrate a Platinum Jubilee, marking 70 years of service.

So, what is the secret to her success and her longevity? Let's take a closer look.

REGULAR MEDICAL SCREENINGS

Of course, The Queen has access to some of the best medical care that the country has to offer, and she takes full advantage of this with regular preventative screenings and check-ups.

LONG WALKS

The Queen knows the importance of regular exercise, and the royal family are known for their love of long walks in the grounds of Balmoral. The Queen has always been an avid walker, taking after The Queen Mother.

MENTAL STIMULATION

The mind is just as important as the body when it comes to longevity, and The Queen is very aware of keeping herself mentally astute. Committed to staying abreast of current issues, she has previously visited Google headquarters, showing an interest in the internet and emailing her grandchildren.

MAINTAINING A CONSTANT WEIGHT

The Queen has never appeared to be overweight and has benefited from freshly prepared meals which include vegetables, game and poultry provided by the estate. Fish is also a staple on the royal menu, and The Prince of Wales is a long-time leader in the organic farming movement.

DAILY CUPS OF TEA

High tea is enjoyed at precisely 5pm and is a British ritual that is embraced by Her Majesty. Tea has numerous health benefits, including being antioxidant, anti-inflammatory and anti-cancer. The Queen is also said to credit her peachy complexion to barley water flavoured with lemon and other citrus fruits.

THE OCCASIONAL TIPPLE

Small amounts of alcohol appear to have beneficial effects on the heart and brain, and The Queen has been honest about her enjoyment of German sweet wine, as well as gin and Dubonnet.

Checkatrade.com



City & Guilds
Qualified

EMPIRE UPVC & ROOFING SPECIALISTS LTD

We guarantee our customers a friendly, reliable & professional service



The UPVC and Roofing Experts in Hertfordshire



Empire UPVC and Roofing Specialists are an independent business trading throughout Hertfordshire and a surrounding 40-mile radius from our office in Nazeing.

- ✓ Felt, Tile & Slate Roofing
- ✓ Liquid Rubber Roofing
- ✓ ALL Roofing Repairs
- ✓ Roofing Maintenance
- ✓ Roofing Leadwork
- ✓ Gutter Cleaning & Unblocking
- ✓ UPVC Fascias, Soffits & Guttering
- ✓ Roof Moss Removal
- ✓ 15 - 20 Year Guarantee
- ✓ Highest Quality Materials Used

COME AND VISIT OUR SHOWROOM AT HILLGROVE BUSINESS PARK



CALL OUR FRIENDLY TEAM TODAY FOR YOUR FREE QUOTATION

Office: 01992 276028

FULLY INSURED

Email: chris@empireupvcandroofing.co.uk • Web: www.empireupvcandroofing.co.uk



"We're there because we care"

FOURTH GENERATION FAMILY FUNERAL DIRECTORS

Stuart Poulton House

High Rd, North Weald Bassett Epping CM16 6BU

stuart@poultonfunerals.com ■ www.poultonfunerals.com

01992 522607 ■ 01922 572607

24 HOUR SERVICE DAY OR NIGHT



FUNERALS ■ MEMORIALS ■ PRE-PAID FUNERAL PLANS



**GARY
PELLICCI**



HAIRDRESSING



01277 229835 / 01277 848687

Brentwood: 2a High Street,
Brentwood, Essex,
CM14 4AB

www.garypellicci.com

01277 364118 / 01277 365987

Ongar: 179 - 181 High Street,
Ongar, Essex,
CM5 9JG

garypellicci@icloud.com



L'ORÉAL

KÉRASTASE
PARIS

GOLD
CLASS

Beauty
Works



20% off for all NHS staff

See our website for our other promotions



BEAUTY



The beauty world is currently going crazy for cold, with a massive surge in popularity for treatments such as ice baths, cryotherapy and cool sculpting.

So, what is the latest freezing fashion? Introducing ice-rolling, the new skincare technique that promises to tighten and brighten in an instant.

WHAT IS ICE-ROLLING?

The process of ice-rolling is actually very simple and involves massaging your face with an ice-roller. This nifty gadget contains a mixture of gel and water which turns to ice once placed in the freezer. However, unlike normal ice, which when placed on the face melts in a matter of seconds, the ice within an ice-roller will stay solid for longer so you have more time to reap the rewards.

HOW DO I USE AN ICE-ROLLER?

For best results:

1. Roll the device in a zigzag motion up and down your forehead and then from left to right.
2. Move down to beside your nose and lower cheek, working upwards and applying a little pressure.

3. Roll outwards on the sides of your mouth and then down under your chin.
4. Finish with your neck.

5. An ice-roller can also be used on your collarbone and upper chest if desired.

WHAT ARE THE BENEFITS OF USING AN ICE-ROLLER?

There are multiple benefits to using an ice-roller, both in terms of the massage technique used and the application of cold. These include:

- > Boosts circulation
- > Restores radiance
- > Encourages optimum skin cell function
- > Reduces puffiness and redness
- > Reduces the appearance of broken capillaries
- > Decreases any inflammation
- > Tightens the skin

DOES ICE-ROLLING HURT?

Although some cold therapies can be a little bit uncomfortable, ice-rolling is not one of them. However, it is recommended that you do not leave the roller on one area for too long as it will get very cold, and this can cause discomfort.





Flip OFF

A summer footwear essential for many, you may be surprised to learn just how bad this flimsy footwear can be for your overall foot health.

RISK OF SPRAINS: Although flip flops are fine for the occasional trip to the beach, when worn all day, they can cause your feet to start to turn towards the middle of your body instead of staying straight. This can put you at a much greater risk of spraining your ankle.

LACK OF SUPPORT: Flip flops provide a distinct lack of arch support, which can cause your plantar (the band of tissue in the arch of your foot) to start to pull. This can lead to a painful condition called plantar fasciitis, which may need a combination of physical therapy, anti-inflammatory medications and possibly even cortisol injections to treat.

TWISTING OF TOES: As the name suggests, flip flops tend to be floppy, meaning you will often have to curl your toes down to stop them flying off while you walk. Over time, this can mean the toes stay fixed in this curled position, causing an affliction called hammertoe.

COULD CAUSE DANGEROUS DRIVING: Although there is no law in the UK that explicitly bans wearing flip flops while driving, it does put you at higher risk of an accident. Their lightweight design makes them prone

to falling off, which could lead to dangerous driving. It is, however, illegal to ride a motorcycle while wearing flip flops.

EXPOSURE TO SHARP OBJECTS: Flip flops are not known for their sturdiness, and as they become worn down, you may find your feet on the receiving end of a sharp nail or piece of glass.

Footwear styles that are healthier AND more stylish than flip flops: Sandals | Espadrilles | Woven slip-ons | Boat shoes | Penny loafers.



PLUS MANY MORE INTERNATIONAL DESIGNER BRANDS

ROCK@Theydon | 01992 926 495 | 18 Forest Drive, Theyon Bois, CM16 7EY



Rosewood Pharmacy & Beauty
presents you with a wide range of premium beauty



CAUDALIÉ VICHY BIODERMA dermalogica CeraVe OLAPLEX. LA ROCHE-POSAY CLARINS

ROSEWOOD PHARMACY HEALTH & BEAUTY
283-284 High Street, Epping, Essex, CM16 4BX
T: 01992 572010 or 01992 577511

GKPerfection Beauty specialist



- Semi-permanent makeup - brows eyeliner & lips
- Eyelash extensions
- Microneedling facials
- Skincare advice
- Bridal make up artist

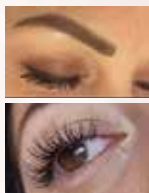

I have over 25 years experience in many areas within the beauty industry and great product knowledge

01992 276071 @GKPERFECTION

Email: Gina@gkperfection.com

we can help you GET MORE BUSINESS

Call 01992 276101
today to book
this space



NH

ADVANCED AESTHETICS

YOUR PERSONAL AESTHETICS PRACTITIONER

Nikki is a fully qualified and insured Aesthetics Practitioner. She offers a range of treatments including facial fillers, anti-wrinkle injections and B12 vitamin deficiency shots. She welcomes any questions you may have about any of her treatments.

Nikki has her own well-appointed treatment room in Epping, Essex or she can visit you in the comfort of your own home.

You can contact Nikki through her Instagram page or make an online booking via nhaesthetics.booksy.com where you can view the full range of treatments and prices.



Refresh yourself

NH Aesthetics can be found on Social Media
Instagram, under [aesthetics_nh](https://www.instagram.com/aesthetics_nh)



or call Nichola on 01992 276023

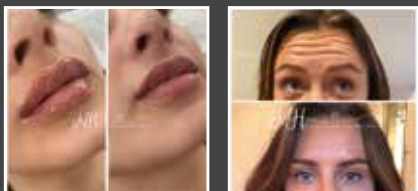

Relieve ACID REFLUX without medication



HEALTH & FITNESS



That all too familiar burning sensation in your chest coupled with persistent acid regurgitation? Yes, we are talking about the nightmare that is acid reflux. It affects as many as one in four adults in the UK, but you don't have to turn to shop-bought medications when acid reflux rears its ugly head.

EAT SLOWLY AND SPARINGLY

If you are prone to grabbing a quick sandwich at lunch or, even worse, not eating all day and then consuming a huge meal in the evening, then you are much more likely to suffer from acid reflux. Instead, aim to eat little and often, and as slowly as you can.

SIT UPRIGHT AFTER EATING

While lying down on the sofa after a big meal is one of life's little joys, this is not a good idea if you suffer from acid reflux. Instead, remain upright directly after eating and avoid eating anything just before bedtime.

AVOID CERTAIN FOODS

Some foods are much more likely to trigger acid reflux and should be avoided, including fatty foods, tomatoes, onions, garlic, chocolate and anything spicy. You should also limit your intake of tea, coffee and alcohol.

DRINK MILK

One of the most popular natural remedies for acid reflux, milk is alkaline, which means it can feel soothing to drink. However, it can worsen heartburn once digestion begins. To prevent this, opt for lower-fat milk where possible.

CHEW GUM

The act of chewing gum stimulates the production of saliva, which is another alkaline substance. This can help reduce the symptoms of acid reflux and help to push your stomach contents back into the stomach.

SIP GINGER TEA

Ginger root has been used for centuries to cure stomach aches and nausea and can help to reduce acid reflux. Sip ginger tea slowly for best results.

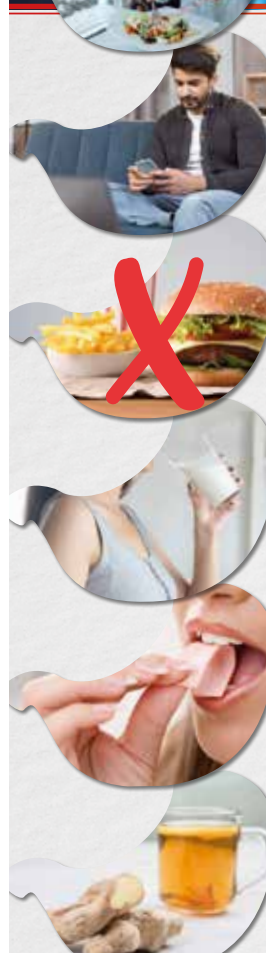



WEIGHTS

you can make at home

Are you ready to get in shape for summer? Don't sweat it out at an overpriced and overcrowded gym. Instead, make your own weights from common household items and get the guns you've always dreamed of.



DIY DUMBBELLS

Used to carry out weightlifting exercises, including bicep curls and shoulder raises, you can make your own dumbbells using:

Water bottles | Canned foods | Jarred foods | Milk gallon bottles | Laundry detergent

If using empty containers, you can add sand or water. If new to lifting, start with smaller amounts and gradually work up.



DIY SANDBAGS

Great for squats, it is super simple to make your own sandbag that you can use in your home or garden whenever you want.

- > Choose a liner of your preferred size – you can use actual sandbags that are designed for floods, rubbish bags or zipped freezer bags as long as they are triple-lined.
- > Fill with sand, pea gravel, wood pellets or rubber mulch.
- > Place your full bags in an outer bag such as a gym bag.



DIY BARBELLS

One of the most popular forms of weight training, you can make a DIY barbell with just a few items from around your home, including:

- > A metal pole, such as from a mop or broom, without the head.
- > Plastic gallon containers filled with water, sand or pea gravel.
- > Tie a sock either side of the containers to stop them from moving about when lifting.



DIY KETTLEBELLS

Kettlebells are all-in-one total body conditioning tools that are easy to use. Make your own using:

A ball filled with concrete | Laundry detergent | Paint cans



DIY ANKLE WEIGHTS

Tone your legs or help recover from an injury using these homemade ankle weights:

- > Fill a sock with sand until you have the desired weight.
- > Lay the sock flat to level the sand, fold over the opening and duct tape it closed.
- > Tie each end with one shoelace and tie securely around your ankle.



Spring Bottomless Brunch On the terrace

Every Saturday

Sittings anytime between 12pm – 2pm

£29.95 2 courses (starter & main)

£39.95 90 mins bottomless Prosecco

£44.95 90 mins Bottomless Cocktails

DJ playing from (12-4pm)



Discover the depths of Indian flavours.

New generation masterchefs distill the purest methods of preparing traditional, fine Indian cuisine and fuse with contemporary innovation. Steeped with only the freshest spices, chilli peppers and subtlest of flavourings, favourite menus and classic dishes are redefined to mouth-watering, modern stylish tastes.

EXCLUSIVE
DINING IN VOUCHER

£10 OFF

*Excludes drinks and desserts. Not to be used in conjunction with any other offer.
Excluding special days and events. One voucher per table. Expires 30th November 2022.

TEL: 020 8989 1500    www.thelanewanstead.co.uk
82 Nightingale Lane London E11 2EZ

CRAFT BEER ORGANIC & NATURAL WINE FINE CIDERS ARTISAN SPIRITS COCKTAILS PRIVATE TASTINGS VENUE HIRE



NEW BREED 

Use
'VISION2022'
for 15% off your
first online order
or instore

Visit the shop in Loughton or our website for nationwide delivery
newbreedbottleshop.com | [@newbreedbottleshop](https://www.instagram.com/newbreedbottleshop)

287 High Road, Loughton, IG10 1AH | 0208 502 1388

POTATO MILK

THE NEW VEGAN AND
DAIRY-FREE ALTERNATIVE

Potato milk? As in milk from potatoes? While it may seem weird, potato milk – which is actually just starchy water that resembles milk – is packed full of nutrients and can make a great alternative to dairy milk.

WHAT IS POTATO MILK AND WHAT DOES IT TASTE LIKE?

Potato milk is a creamy, milk-like liquid that is made from potatoes. You can find potato milk that is sweetened and unsweetened, with the latter tasting slightly salty. In terms of consistency and colour, it is more like soy milk than dairy milk and offers both the creaminess and fattiness you expect from a milk product.

WHAT ARE THE HEALTH BENEFITS OF POTATO MILK?

- Low in sugar and saturated fat
- Contains vitamin C
- Contains fibre
- Rich in antioxidants
- Can enhance digestion
- Good for vegans and those with dairy allergies or intolerances

WHY CHOOSE POTATO MILK?

The main selling point of potato milk as a vegan and dairy-free alternative is its sustainability credentials. Growing potatoes is twice as land-efficient as growing oats, uses 56 times less water than growing almonds, and has a much smaller climate footprint than dairy milk.

HOW TO MAKE POTATO MILK

You can buy potato milk from some supermarkets (it can be found under the brand name DUG) or you could try making your own with the below recipe:

- Boil 1½ cups of sliced potatoes in 4 cups of water until tender but not falling apart.
- Pour the leftover liquid into a blender.
- Add the cooked potato with 1 tsp vanilla extract, ¼ cup of almonds and 2 tbsp of honey or maple syrup to sweeten, and blend well.
- Strain your potato milk through a fine-mesh sieve, cheesecloth or tea towel – you may need to do this twice.

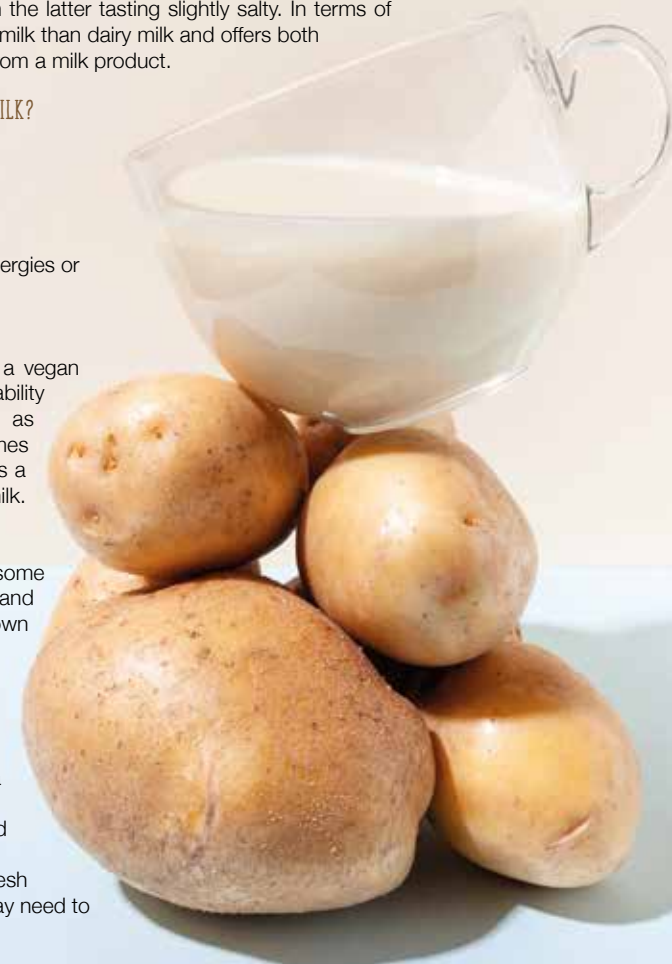

Go Wild

Wild garlic can be enjoyed raw or cooked and has one of the longest seasons of all wild plants. The ideal vegetable for first-time foragers, this milder variety of garlic can be added to a whole host of dishes.

WHAT DOES WILD GARLIC TASTE LIKE?

All parts of the wild garlic plant are safe to eat, including the bulb, leaves and flowers. Wild garlic is less pungent than standard garlic cloves, delivering a sweeter and more delicate taste. If you pick a wild garlic leaf and gently squeeze it, you will instantly be met with the distinctive garlicky aroma.

WHERE TO FIND WILD GARLIC

Wild garlic grows in damp woodlands and forests across the UK and throughout Europe and is often found near rivers or streams where the ground is damp. Wild garlic is recognisable

by its long and pointed green leaves and white clustered flowers. It typically grows in dense clumps.

WHEN IS WILD GARLIC IN SEASON?

Wild garlic leaves appear in March and are best picked when young. These leaves are delicious added to soups, sauces and pesto. From April to June, the flowers start to emerge and these make a great addition to salads and sandwiches.

WHAT TO DO WITH WILD GARLIC

Wild garlic pesto | Wild garlic and nettle soup | Wild garlic butter | Wild garlic chicken kiev | Wild garlic and watercress tart | Baked new potatoes with wilted wild garlic

HOW TO STORE WILD GARLIC

Wild garlic can be stored in an airtight container in the fridge for 1-2 days. If you want to keep your wild garlic fresh for longer, place the stems in a glass of water and place in the fridge. Wild garlic is suitable for freezing. Simply wash and dry, and then place in a freezer bag and freeze.

EDEN

Cocktail Bar & Lounge

Open until 11pm serving cocktails, beer, wine & nibbles
Private hire available Sundays

Live Entertainment

Grace Louise sings & Bottomless Prosecco Brunch with DJ & Saxophonist
Bottomless Prosecco or Aperol Spritz
Message us for dates & info

Find out more @edeneppling on Instagram & Facebook or call

01992 571 476
88 High Street, Epping



Meals on Wheels Service

Have you got an elderly neighbour, relative or friend that is struggling to cook nutritious meals for themselves?

Look no further! At Campling Foods we deliver hot, fresh, homemade meals to those in need each and every day of the year!

No contracts or minimum orders.

Free tasty dessert with every order.

Free delivery.

If you have any questions please contact us today on **07507 763078**
camplingfoods.co.uk
f **CamplingFoods**





ROZA

Opulent Traditional
**AFTERNOON
TEA
EVERYDAY**

1pm - 5pm Join us
Book Your Table

www.rozarestaurant.co.uk

@/rozaepping



SUPPORT LOCAL BUSINESSES



*Please let your local businesses know
that you saw them first in... **VISION***



Drone services

Home Owners ■ Estate Agents
Insurance Companies ■ Commercial

**Call now
01992 276059**

Has Rolls-Royce built the fastest electric aircraft?

The world needs some drastic changes to help combat the effects of global warming. Vehicle manufacturers are working hard to develop electric models that provide great performance, as well as being energy efficient.

While perhaps better known for manufacturing cars, Rolls-Royce also produces aircraft parts. It has recently announced that it has created the fastest all-electric aircraft, reaching a maximum speed of more than 387mph. But has Rolls-Royce truly succeeded with its bold claim? And what will this mean for an energy-efficient future?

Spirit of Innovation

Rolls-Royce has been testing its latest project, an all-electric aircraft known as the Spirit of Innovation. During the tests, the aircraft was able to reach a speed of 345mph over a distance of three kilometres, which it believes has broken the record for the fastest electric aeroplane. It's a part of the Accelerating the Electrification of Flight project, which is being partially funded by the Aerospace Technology Institute, in partnership with the Department for Business, Energy and Industrial

Strategy and Innovate UK. The data has been sent to officials for verification.

Rolls-Royce: Making 'jet zero' a reality?

Spirit of Innovation comes just as world leaders pledged to reduce the impact of global warming at COP26. In a recent press release, Warren East, CEO of Rolls-Royce, said: "Following the world's focus on the need for action at COP26, this is another milestone that will help make 'jet zero' a reality and supports our ambitions to deliver the technology breakthroughs society needs to decarbonise transport across air, land and sea."

Using innovations such as electric aircraft, this could soon become a reality.

What's next?

Rolls-Royce has a long history of breaking records, and it will no doubt seek to improve upon the Spirit of Innovation. As the company looks set to become net zero by 2050, there could be some exciting times ahead in the world of electric vehicle development.



The history of BANK HOLIDAYS



Who doesn't love a bank holiday? They offer the chance to sit back and relax and spend time with family and friends, and this year, many Brits will enjoy an extra day off to celebrate The Queen's Platinum Jubilee.

But how did bank holidays first come about?

THE BANK OF ENGLAND AND THE EXCHEQUER STARTED THE TREND

Before public bank holidays were made official, the Bank of England and the Exchequer were known for taking holidays to celebrate Christian festivals and royal events. In fact, they were believed to have taken around 40 days off each year. Unfortunately, this was cut down to just 18 days in 1830 and then down to just four in 1834.

THE BANK HOLIDAYS ACT IN 1871

In 1871, the Bank Holidays Act was drafted by banker and politician John Lubbock, the first Baron of Avebury. This was when the first official bank holidays became law in

England, Wales and Ireland. These holidays were: Easter Monday, Whit Monday, the first Monday in August and Boxing Day.

Meanwhile, Scotland had New Year's Day, Good Friday, the first Monday in May, the first Monday in August and Christmas Day.

ADDITIONAL CHANGES TO BANK HOLIDAYS

In the 1971 Act, New Year's Day, Good Friday and Christmas Day became bank holidays in England, Wales and Northern Ireland.

The 1971 Act also made January 2 and Boxing Day a bank holiday in Scotland only.

In 1978, the government made the first Monday in May a bank holiday in England, Wales and Northern Ireland.

A Northern Ireland only bank holiday to mark the anniversary of the Battle of the Boyne was introduced in 1926 and falls on July 12.

In 1965, the first Monday in August bank holiday was changed to the Monday following the last weekend in August in a bid to increase trade. Scotland was exempt from this.



WAYS TO GET SUPER soft towels



HOME & DIY

There is nothing quite like getting out of the bath or shower and wrapping yourself up in a big, fluffy towel.

Sadly, over time, your towels can turn from super soft to super stiff. Discover five simple tricks for softening your towels below.

WASH IN WARM WATER: Washing your towels in warm water, ideally around body temperature, can help to keep them softer for longer. This is because it helps them to absorb the detergent better, resulting in less build-up on your towels.

REPLACE FABRIC SOFTENER WITH VINEGAR:

Most fabric softeners contain silicon, which makes your towels repel water, meaning they will not get the best wash. Instead, add one cup of white vinegar once every six weeks when washing your towels to remove soapy residue and restore full absorbency.

USE LESS DETERGENT:

As mentioned above, a build-up of detergent can leave your towels feeling stiff. Counteract this by adding a little less detergent when washing them so that your machine's rinse cycle can eliminate every last bit of stubborn soap.

ADD BAKING SODA:

Another staple from the storecupboard, baking soda can help to loosen the fibres in your towels, as well as clean off any chemicals and dirt. Mix half a cup of baking soda with your normal detergent and wash as normal. Baking soda can also banish any musty odours from damp towels.

TOSS IN A TENNIS BALL:

If you have any unused tennis balls lying in your garage or garden, toss a couple of these into your next load of towels. As they bounce around your machine, they will remove any lumps of soap and simultaneously fluff up your towels. Dryer balls can also be used.



HOME DÉCOR TRENDS 2022



Looking to update your interior design for summer? Discover the top five home décor trends for 2022. Plus, our top tips on how you can incorporate them into your home.

ARTIFICIAL GREEN WALL: Going green has never been more on trend, with sales of houseplants surging since the start of the pandemic. Perfect for those who want to bring the outdoors in, you can create a faux foliage wall using affordable, artificial succulents and foliage and a basic box frame.

VELVET FURNISHINGS: If you love the style of the 1970s, then you'll be pleased to hear that velvet is making a huge comeback in 2022. Although this opulent material went out of fashion when minimalism dominated the interior design world, it has now returned to favour, and is bolder and brighter than ever before.

AUTHENTIC DESIGNS: Handmade home décor items are becoming increasingly sought after, as homeowners look for a more personalised and authentic-looking home. From bespoke furniture to heritage collections, anything made on a smaller scale is in this year. They may be more expensive, but one-of-a-kind items will transcend any trends and last a lifetime.

ROYALCORE: Spurred on by the likes of *Bridgerton* and *The Crown*, royalcore embodies everything ornate and aristocratic. Whether you opt for an abundance of gold, intricate detailing or rich colour schemes involving purples, blues and reds, this is one TikTok trend that isn't going away any time soon.

SOFTER SHAPES: Say goodbye to straight lines and sharp angles and hello to rounder, more feminine shapes. Referred to as the 'curve comeback', look for rounded chairs, tables and sideboards. Providing a natural feel, softer shapes are both more practical and aesthetically pleasing.



Green/Sedum Roofs • Modified Bitumen Roofing • Fibreglass Roofing
Single-ply Roofing • New roofs/Re-roofs • Roof Maintenance • Roof extensions/skylights

Roofing Services

We are a family run company with an established reputation within the roofing and waterproofing industry. Operating with the highest values and dedication, we pride ourselves on:

- Fibreglass (Liquid Applied)
- Single Ply (Membrane)
 - Torch on Felt
 - Hot Melt (Bitumen)
 - Slate & Tiling
 - Lead Works



01992 276082

www.horizonflatroofing.uk • info@horizonflatroofing.com



Keeping your build on track as Home Hub introduces a next day range of bifolds, sliding doors and roof lights.

The constant challenge of supply-chain issues and stock availability throughout the pandemic looks set to get even worse with the increase of sanctions to Russia and the ensuing squeeze on commodities having an impact on all aspects of the building sector, prolonging build times and pushing costs even higher.

With such a challenging landscape, it's no wonder that Home Hub Group, a specialist supplier of windows and doors servicing the South East came up with a solution to the problem which enables their customers to manage costs and quality whilst getting the product when they need it.



Home Hub has always taken great pride on their ability to provide fast response, quick delivery and price consistency. The pandemic put paid to all of that, with lead times stretching as far as 16 weeks and with no guarantee on prices - it has become so difficult to run a build project, or indeed a business, with so many unknowns. This has made an incredibly challenging environment for Home Hub and their customers.



But never shy of a challenge, the team at Home Hub went about investigating the feasibility of developing a range of stock products in order to 'beat the system', offer customers peace of mind and avoid long and costly delays in their build projects.

Home Hub investigated how they could get the situation back under control and continue to offer cost effective solutions, on-time, with no compromise on quality.

This led to Home Hub identifying the most popular products and sizes and investing heavily in both product, assembly and storage space to enable customers to take advantage. A next-day selection of the popular 'Serenity' range was developed to fit traditional brick measurements and was launched in February this year and has been welcomed by both builders and home-owners with a hugely positive response.

Home Hub is now stocking bifolds, sliding doors, roof lights and roof lanterns for delivery tomorrow and they'll even provide a former for doors and kerbs for roof lights to help your builder avoid any costly mistakes.

Home Hub has beautiful lifestyle showrooms in Bracknell and Epping where you can browse all products including the next-day range with the team on hand to answer all of your questions. Having been established over 20 years, it's no wonder they are leading the way on how to get things done, on time, on budget whilst looking beautiful.

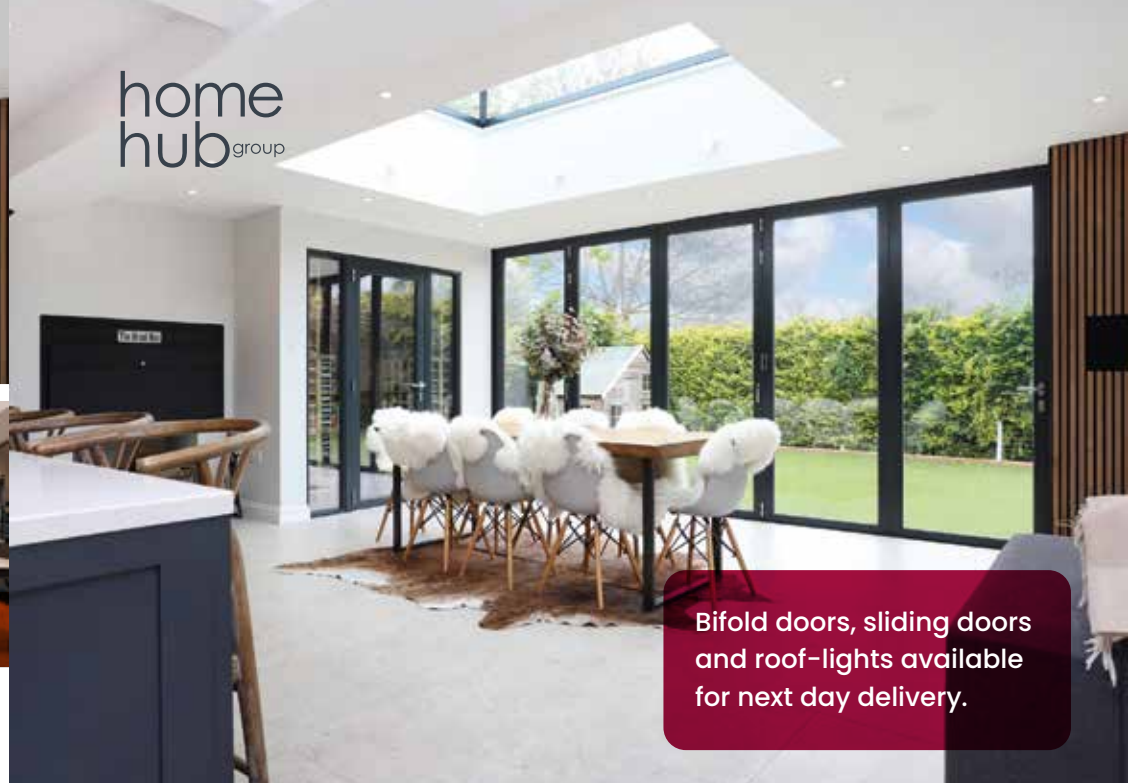

Bifold doors, sliding doors and roof-lights available for next day delivery.



01992 948 980
essex@homehubgroup.co.uk
137-139 Epping High Street
f @HomeHubGroup

There's no place like Home Hub

With no pressure sales, transparent pricing and exceptional service levels you'll feel right at home with Home Hub. Our elegant lifestyle showroom is now open in Epping, call us to book an appointment.

homehubgroup.co.uk

Colourwashing

THE INTERIOR DECOR TREND YOU NEED TO TRY

Colourwashing is one of the latest interior trends to explode onto Instagram, Pinterest and other corners of the internet. It's a striking paint trend that creates a rustic, vintage feel, yet looks right at home in even the most modern spaces. Get ready to explore the art of colourwashing and how to try it in your home.

WHAT IS COLOURWASHING?

Colourwashing, also known as faux glaze painting, is a paint technique in which a layer of diluted paint is applied over a base colour to create a washed look. It's a modern and colourful take on a classic whitewash and is easy to create yourself.

WHAT YOU NEED TO DO A COLOURWASH

To create a colourwash at home, you will need:

- > Two types of paint, a lighter and a darker shade – one serving as your base, and the other to create the wash effect. It's up to you whether or not to use the light or dark shade as your base.
- > A transparent water-based glaze. You could also use water.
- > A roller or brush to apply your base colour.

- > Either a sponge or a soft brush to paint the wash.

HOW TO DO A COLOURWASH

- > After prepping your wall by using sugar soap to clean the area, you'll need to paint either one or two coats of your base layer. Allow to dry.
- > Mix the colourwash using four parts glaze to one part paint.
- > Apply your colourwash in small sections using a brush or sponge, spreading quickly once applied. You can either use a swirling motion, a criss-cross pattern or random strokes to create your desired effect.
- > Leave to dry, and apply a second coat if desired.

This is one of the most basic colourwashing methods, but you could try other methods to help you achieve the desired effect. Colourwashing creates an on-trend look and is a stylish take on the classic colour block wall.



Photo credit: Brand - Zinc Textiles, Stylist - Sarah Harwood, Photographer - Alex J Curtis via www.livingetc.com



Photo credit: barbamendoza.com



STEPHANIE
BARBA
MENDOZA
world

EXPLORING THE ART OF CONTRASTING
STYLES THAT SYNERGISE SEAMLESSLY

As a designer, finding a defined route between contemporary and classic is no mean feat. It requires vision, patience and nerve to throw energy behind contrasting, conflicting styles, before emerging with something precise and exact.

Interior designer Stephanie Barba Mendoza's ability to do this stands her apart from many of her contemporaries.

For more than 40 years, the London-based designer has toyed with vintage and modern, classic tiling and smooth walls, rich sprays of flowers and hard-edged furniture, producing a sumptuous smorgasbord of style that layers material and colour, and completing a look with an abundance of warmth.

Mendoza works with talented craftspeople to create interiors, often bringing antique items into a space to add not just visual interest, but also a feeling of provenance and purpose.

She cites influences as diverse as Freddie Mercury, René Magritte and Serge Roche, and admires others who push their boundaries to the limit.

"It all comes from a rejection of conformity for me," she says, "and when I find clients who share that idea of rebellion, it inspires me as much now as it did the first time I took to styling a space."

"We must appreciate in interior design, in art, in creativity, the fact that escapism and fantasy is as deep and wide as the imagination, and in that respect is endless."

"If we can live in a space, then we can envision anything, and it will always be correct."

The trick to replicating Mendoza's statement style is to individualise on carpets, fabrics, furniture and objects. No matter the style or era, the devil is truly in the detail, and the designer proves the sum total is most definitely greater than the parts.

Bleach NO-NOS

Bleach is cheap, cheerful and it does the job. However, it is not designed to be a multipurpose cleaner for your home and there are certain things that it should never be used on.

✗ **WOODEN SURFACES:** As a general rule, bleach should not be used to clean wooden surfaces or floors as it can alter the wood's natural finish. Furthermore, it is not very effective at removing mould from wood-based materials such as wallboard, ceiling tiles and wall studs as these are all porous materials.

✗ **MOST METALS:** Bleach contains ingredients that serve as oxidants during the cleaning process, so metals like stainless steel, copper and chrome can become corroded or discoloured when exposed to it. You should also never use bleach to try to remove rust as it can make it more resistant and harder to remove.

✗ **STONE COUNTERTOPS:** Stone is another porous material and can therefore also be damaged by the application of bleach, even when diluted. If you have granite, marble or quartz countertops in your home, clean these surfaces with a simple water and liquid dish soap solution.

✗ **FRESH PRODUCE:** Although bleach is used in commercial food production, you should not use it at home to sanitise fresh foods such as fruits and vegetables. Instead, to remove any germs or bacteria, simply rinse the produce under cold water for 1-2 minutes.

✗ **DRAINS:** While many people pour bleach down their drains to clean and banish odours, this is not recommended as the chemicals in chlorine bleach can kill the beneficial bacteria that the septic system needs to break down solid waste.

Never mix bleach with other chemicals and cleaners, including ammonia, rubbing alcohol and vinegar.

This can result in toxic fumes being released into your home which can cause a host of issues, including severe coughing, internal organ damage and even death.



Bodywash
Bathrooms

NOBODY DOES IT
BETTER THAN
BODYWASH

Visit our showroom which is open Monday to Friday 9am to 5:30pm and Saturday 9am to 5pm. We close on Sunday's.

Bring along your room dimensions and let us help you plan your new luxurious bathroom.

01708 736700

www.bodywash.uk

sales@bodywash.uk

A12 Eastern Avenue, Romford, RM5 3AL



Essex
Roofing

ROOFING SPECIALISTS
VELUX INSTALLERS
FLAT ROOFING
PITCHED ROOFING
LEAD WORK
UPVC WORK



NEED MORE LIGHT IN YOUR LIFE?

WE SPECIALISE IN VELUX WINDOWS • BALCONIES • LANTERNS

• BLINDS • SERVICING, REPAIRS & REPLACEMENTS

CONTACT US TODAY

01992 276045 Mobile: 07557 952390

www.essexroofing.co.uk info@essexroofing.co.uk

Certified
Installer

Which?
Trusted trader

VELUX®

TRUSTMARK
Government Endorsed Quality



WATCH OUT(EN) *Denise is about*

CELEBRATING THE STAR QUALITY OF DENISE VAN OUTEN, WHO MARKS 25 YEARS ON OUR SCREENS

Denise van Outen is Essex's doyenne of design – a star who has risen up through the soap world and carved a brilliant niche in mainstream entertainment, plus retained a sense of dignity when things have gone against her.

In many ways, she is an exemplary example of someone who has successfully crossed over the changing face of the celebrity world. When she first appeared on our screens, as a presenter on Saturday morning kids' TV show *Massive!*, van Outen instantly caught the eye. She'd progressed through the famous Sylvia Young Theatre School and worked with the Royal Shakespeare Company before landing that debut role. While she was also seen on the mean streets of Sun Hill on *The Bill*, acting roles would quickly take a back seat when the opportunity to host *The Big Breakfast* came about in 1997.

In the post-Chris Evans/Gaby Roslin era, van Outen excelled opposite Johnny Vaughan, and the pair would reunite a decade later on Capital Radio, even if the relationship between the two was eventually to sour.

That disintegration has been one of a number of setbacks the Basildon-born star has recovered from. Her marriage to actor Lee Mead – who was victor of the *Any Dream Will Do* talent show for which van Outen was a judge – ended in 2015, although the couple had split up two years previously. They have a daughter together, named Betsy.

Most recently, the presenter was in a long-term relationship with sparky commodities trader Eddie Boxshall. She has also famously dated Jamiroquai frontman, Jay Kay.

In the interim, though, van Outen has excelled in every way. By her own admission, her autobiography, *A Bit of Me*, released in March, was a candid and poignant reminder of the successes in her life.

She said: "I actually found writing it very therapeutic – it reminded me how much I had done, and at a time when I was perhaps fixating on the things that didn't go to plan, made me think about so much that has gone well.

"I feel we should all take time to look back on positive elements of what we do and who we are. It's good for the soul and it gives us energy to move forward and be positive."

At present, van Outen is on tour with *The Masked Singer*, ITV's hit talent show on which she played Fox. The bravery to put herself in the spotlight and under pressure is at the entertainer's heart – across *Strictly Come Dancing*, *Dancing on Ice* and *Celebrity Gogglebox*, the comfort, charisma and 'girl next door' image is one viewers love.

"On television and in life, I just strive to be myself. You need self-worth and self-respect in what you do, and you need to focus on retaining and celebrating that at all times.

"The point where you feel you are losing that is the point at which you need to adjust and evolve."

While we applaud van Outen's bravery in making change, in many ways we'd like her to stay just the way she is.



APPLIANCE REPAIRS AND SALES

We repair all makes and models

Washing Machines • Tumble Dryers
Dishwashers • Ovens • Hobs • Cookers
Fridge/Freezers • Extractor Hoods

New appliances in stock for
same day delivery & installation

Prices listed on our website

Call 01279 310793

Or Book Online

www.spindoctoruk.co.uk

WANT MORE BUSINESS?

Call 01992 276101
today to advertise



CONSTRUCTION

We are a well established
Epping based family contractor
providing design to completion
for both residential & commercial

Please do not hesitate to contact us:

Telephone: **01992 276 032**

Email: **info@sclconstruction.co.uk**

www.sclconstruction.co.uk

Accreditations



Constructionline

Salmon Construction Ltd

Residential Extensions

**Refurbishment &
Remodelling**

LOCAL NEWS

from your neighbourhood



LOCAL NEWS EPPING



Community continues to provide support for Ukraine

The community donation hub set up in Epping to provide support for Ukrainian families has made new arrangements to better organise its appeal.

The donation hub, now called Essex Support for Ukrainian Families, opened at the Civic Offices in early March, with Epping Forest District Council (EFDC) saying that "the generosity of the public has been overwhelming".

The outpouring of support has led EFDC to announce on April 14 that the opening hours for the hub have changed to enable donations to be sorted more efficiently.

Donations can now be made Tuesday to Saturday from 11am to 7pm until the end of June, with EFDC asking that donations are not left outside the building when it's closed.

Volunteers have also outlined what items are needed most. They include canned meals, powdered soup, pot noodles, nuts, fruit pouch desserts, long-life bread, biscuits, chocolate, baby food and formula, water purification tablets, sanitary and medical items, and first aid military clothing or items.

Donations no longer needed include bedding, men's, women's and children's clothing, and towels.

Chairman of EFDC, councillor Helen Kane, said: "It is at times like this that you see how a community can come together and be united for a common cause."

"Let us all hope that this conflict comes to an end very soon."

If you would like to volunteer at the hub, call 07810 283676, drop in or message via the Essex Supports Ukrainian Families Facebook page.



Book to help raise vital funds for activity centre



Epping residents can purchase a new book, with a percentage of the proceeds going towards an activity centre for people with learning difficulties.

Ray Harris, an Ace Activities session worker for Voluntary Action Epping Forest (VAEF), has researched and funded the publication of a book written by his mother, Gwendoline Templeton (pictured above), on the history of Grange Farm in Chigwell, which closed in the 1980s.

A contribution of the proceeds from *The Battle for Grange Farm Centre* will go towards VAEF's Ace Activities initiative, which provides activities for people with learning disabilities.

Ray said: "In total, 10 per cent of each book sold will go to VAEF, a charity that does great work in the community organising special needs senior citizens groups with different activities."

He also explained why Grange Farm meant so much to his mum: "She was, with many others in the community, involved with the campaign to save Grange Farm."

"Children used to play in the road, so a place like Grange Farm Centre was very special in its heyday and it was important to the local community to try to save it when it was closed down in the 1980s."

To buy a copy of the book for £14.99, contact Ray Harris by email at rayharris06@yahoo.co.uk

GP hopes to make difference as member of hospital board

An Epping GP is "excited" to have been appointed as an associate non-executive director on the board of The Princess Alexandra Hospital (PAHT).

Dr Rob Gerlis took up his role in April, having been a GP for more than 30 years.

He began his career at PAHT, where he completed

his postgraduate medical training.

He then participated in the West Essex GP vocational training scheme, progressing in his career to become a partner at the Ross Practice in Harlow in 1986.

Now semi-retired, Rob has been the chair of West Essex Clinical Commissioning Group for nine years and is also chair of Stellar Healthcare, a GP provider covering Harlow and Epping Forest.

Rob said: "I am excited to have joined the PAHT board. This is a fantastic opportunity to make a difference to the community."

"I am looking forward to working with colleagues to create a modern, integrated local health and care system."

Hattie Llewelyn-Davies, chair of PAHT NHS Trust, said: "I warmly welcome Rob to our board. He has a wealth of experience that will greatly benefit our organisation."

Successful police team to stay in town until 2025

A team of police officers who are involved in targeting organised crime and drug dealing will remain working in Epping until at least 2025.

Epping Forest District Council (EFDC) agreed at a cabinet meeting on April 22 to renew its contract with Essex Police to allow the team to stay in the town.

The team, which is based at EFDC's civic offices on the High Street and will cost the council £180,000 per year, has been involved in anti-drugs and anti-gang initiatives, including Operation Rose and Operation Hemlock.

Councillors hope continuing to use officers who are tasked directly by the local authority will allow EFDC to better control how police are deployed and how they can act.

Councillor Holly Whitbread, who represents Epping Lindsey and Thornwood Common Ward, said: "They've done some really great work, particularly around Operation Rose, which involved tracking down some gang members in relation to a drugs ring locally, so a really important piece of work there."



Bringing the best to you

SPECIALISTS IN

- CARPETS ● LAMINATE ● VINYL
- LUXURY VINYL ● REAL WOOD

FLOORS-2U ARE A LOCAL FAMILY BUSINESS
SPECIALISING IN FLOOR COVERINGS

**CONTACT US OR BOOK AN APPOINTMENT
TO VISIT OUR SHOWROOM**

1 MAWNEY ROAD, ROMFORD, RM7 7HH
01708 702494 ● www.floors-2u.co.uk

PUT THE SPARKLE BACK INTO YOUR KITCHEN



Domestic Oven Cleaning Specialists

Est. since 2007

Prices

Single oven incl. shelves & grill pan.....	£43.00
Double oven incl. shelves & grill pan.....	£54.00
Range incl. shelves & grill pan.....	From £54.00
AGAs.....	From £90.00
Hobs.....	From £14.00
Extractors.....	From £15.00
Microwaves.....	From £20.00

No VAT to pay



PLEASE CALL FOR A FREE QUOTATION
01279 432444 ✨ www.ovenbright.co.uk



J.K SECURITY DOORS

- Bespoke high security doors
- Victorian style security doors
- Insulated garage doors
- Roller Shutters ● Internal Doors

We have extensive experience in the front and garage doors industry, and our experts are always glad to find the product that fits you the best.

P: 02033024011 **M:** 07440395260
E: info@jkdoors.co.uk **W:** www.jkdoors.co.uk

f @JKDoorsLondon **ig** @jkdoors

ARE YOU ARE LOOKING FOR AN ULTIMATE CUSTOM SOLUTION FOR YOUR FRONT OR GARAGE DOOR?

J.K SECURITY DOORS TEAM IS ALWAYS AT YOUR SERVICE



HORMANN



LOCAL NEWS

from your neighbourhood



LOCAL NEWS THEYDON



Council secures £72k for vulnerable residents

Epping Forest District Council (EFDC) has secured £72,000 of funding for the coming two years to help vulnerable homeless people, including those in Theydon, get into work.

The money is part of the government's Changing Futures programme. It will fund a specialist job coach in the district to engage with homeless clients who are experiencing multiple disadvantages, such as substance misuse, mental health issues, domestic abuse and contact with the criminal justice system.

Working with a host of partners – in particular the Essex Anchor Network, Essex County Council Targeted Employment Team and EFDC's own Housing Needs Team – tailored support will be provided to help

clients access employment opportunities.

These will include learning new skills to improve access to sustainable employment.

Phoenix Futures, Citizens Advice, CHESS, the Department for Work and Pensions and other partners will identify people in the local area with multiple disadvantages, and ensure they can have access to and receive support from the specialist job coach.

The Changing Futures programme is a joint initiative between the government and The National Lottery Community Fund. It is administered in Essex through Essex County Council.

To find out more, search 'Changing Futures' on www.gov.uk



Friends group helps raise funds for hospital



The Friends of St Margaret's Hospital Epping (FSMHE) have thanked everyone who helped them raise more than £1,300 at their spring lunch in Theydon Bois.

The event, which aimed to raise funds for the hospital, was held at the village hall last month with a large turnout who enjoyed coffee, lunch and cake.

There was also a range of stalls offering jewellery and accessories, fashion, takeaway food, spring garden plants from Matthew's, bric-a-brac and a full tombola table.

A spokesperson for FSMHE said: "A huge thank you to all our guests who supported us. More than £1,300 was raised in just a few busy hours.

"This will help us to meet requests from wards and departments on the St Margaret's Hospital site. We always aim to support staff and patients there when they need items which the NHS can't supply.

"The latest request - from Beech Ward - is for a special exercise programme for recovering stroke patients to follow, both in the hospital and at home. This will cover the subscription for three years.

"Once again, thanks to all our friends who support our local hospital charity, and especially those who came to our recent event. Your generosity is much appreciated."

Two people rushed to hospital after crash

Two people were taken to hospital following a crash on the M11 near Theydon Bois.

Emergency services were called to the southbound carriageway just before the M25 interchange at 8.16am on Sunday, April 17.

Traffic was briefly held just before the junction on all three lanes approaching the exit slip road, and was released at approximately 9.09am.

The East of England Ambulance Service (EEAS) confirmed that two ambulances and a rapid response vehicle attended.

A spokesperson for EEAS said: "We attended an incident on the slip road with two ambulances and a road response vehicle.

"Two people were taken to hospital."

Man receives fine of more than £7k for fly-tipping

Fly-tipped waste has cost a Theydon Bois man more than £7,000 following a successful East Herts District Council (EHDC) prosecution.

David Evans, of Blackacre Road, pleaded guilty under the Environmental Protection Act 1990 for not checking paperwork and using an unlicensed waste carrier.

Trade waste from Evans' business, Everglade Construction, was found dumped in January 2019 on farming land near Cherry Green Lane near Westmill (pictured below). The court ordered Mr Evans to pay a total of £7,353.26 in fines and costs.

Councillor Graham McAndrew, EHDC's executive member for environmental sustainability, said: "Fly-tipping is a needless drain on public resources and will not be tolerated. We all have a duty of care to make sure our rubbish does not harm the environment, and residents can help by getting to know the SCRAP code, available at www.hertfordshire.gov.uk/flytipping to ensure their waste is disposed of responsibly."



Photo credit: East Herts Council



Come & visit us

Tel: 01992 276 034 • www.ukwholesaleplants.co.uk @Ashlyns farm garden centre
Ashlyns Farm, North Weald, CM16 6RZ

Your local plant specialists

BEDDING PLANTS • SHRUBS • TREES

- SEASONAL BEDDING PLANTS
- SPRING BULBS • HANGING BASKETS
- READY-MADE PLANTERS • & MORE...

Only £895 for a fully fitted electric door.

Gotta get a Garolla.

NOW ONLY £895 WAS £1,354 INC VAT

WHAT'S INCLUDED WITH EVERY DOOR:

- FREE EXPERT MEASURING & FITTING
- TWO REMOTE CONTROLS
- ACOUSTIC & THERMAL INSULATION
- AVAILABLE IN 21 COLOURS
- FREE DISPOSAL OF YOUR OLD DOOR

Offer valid for openings up to 2.6m wide & inc: 2 remote controls, 55mm white slats, internal manual override.

Garolla garage doors are strong and solidly built. They're made to measure in our own UK factories. The electric Garolla door rolls up vertically taking up only 8 inches inside your garage. Our expert installers will fit your new door and take away the old one so there's no mess.

Give us a call today and we'll come and measure up completely Free.

GAROLLA
ROLLER SHUTTER DOORS
GOTTA GET A GAROLLA

CALL US TODAY ON
020 3151 0032

MOBILE
07537 149 128

www.garolla.co.uk

Cooking appliances

from your local independent
electrical retailer

Price Match Guarantee | Super Service | Expert Knowledge | Contact-Free Delivery

Cooking appliances

from your local independent
electrical retailer

Price Match Guarantee | Super Service | Expert Knowledge | Contact-Free Delivery

AEG

Single Cooker Oven
BES255011M



- Add Steam for Crispier Baking
 - New Convection System 'Hot Air'
 - Additional Heating Ring, Timer Display
 - Dimensions: H59.4xW59.5xD56.7cm
- 2 Year Warranty

Only
£439.⁹⁹

AEG

Built In Single Oven
BPS55IE20M



- Fan Oven with 11 Programmes
 - Programmable Timer
 - Pyrolytic Cleaning Function
 - Dimensions: H59xW56xD55cm
- 2 Year Warranty
A+ Energy Rating

Now Only
£659.⁹⁹
Was £689.99

**£30
Save**



If you are a dog lover, who enjoys learning something new, then this volunteer role could be a perfect fit for you.

Start your puppy raising journey today at guidedogs.org.uk/puppyraiser

ADVERTISE
your company here call
01992 276101

ask for Brett



**FOR AQUARIUMS
WITH THAT
PERSONAL TOUCH**

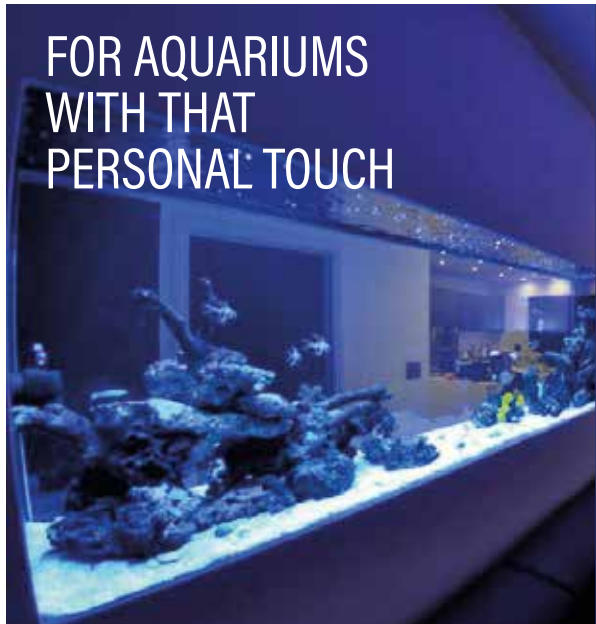

ND Aquatics Ltd are manufacturers of custom aquariums, focusing on the highest of quality and customer satisfaction.

If you are looking for a quality aquarium then we at ND Aquatics will take all the time necessary to listen to your needs, to answer your questions and to give advice and recommendations.

For more information & advice: 01992 535916 □ 01992 538266
info@ndaquatics.co.uk □ www.ndaquatics.co.uk [@ndaquatics](https://www.facebook.com/ndaquatics)
2 Mimram Rd, Hertford, SG14 1NN

PurrFECT CATNAPS



PETS

Cats love to sleep – it's one of the things we envy the most about them. But have you ever given much thought to what your cat's sleeping position means?

BELLY-UP CAT: A cat that sleeps with its belly exposed and paws splayed is a cat that feels secure and comfortable in its surroundings. It's exposing the most vulnerable part of its body, showing you it feels safe in its home.

CURLED-UP KITTY: A curled-up cat with its tail wrapped around its body and head tucked in, means several things. This position helps it stay warm and also helps the cat protect itself from potential threats.

IN A BOX: Cats love to sleep in a box or any small space as it makes them feel safer than being in an open space. It's a normal behaviour that helps them feel warm and secure.

EYES HALF-SHUT: A cat that sleeps with its eyes half-shut is doing so to enable it to react quickly to any threat or disturbing noise. It's common in noisy

households, or for cats in new surroundings.

LOAF OF BREAD: The 'loaf of bread' position is where a cat sleeps with its paws and tail tucked under its body, making it look like it has no legs. Cats choose this position for comfort and to stay warm. This position is also a sign that your cat is happy and relaxed.

SLEEPING ON YOU: A cat sleeping on you can be for a couple of reasons. It either wants to feel added protection with a 'safety in numbers' approach, or it wants to feel close to you and benefit from some extra warmth.

STRETCHED OUT: A stretched-out cat is a happy and relaxed cat, who's usually in a deep sleep. When a cat is in this position, it's best to let it stay there.

PAWS ACROSS FACE: A cute position to witness, paws across the face can mean your cat is trying to keep its nose warm or block out the light. A cat that's hiding its face wants to be left alone, so it's best to let your cat be in this position.



Information provided by Republique of Cats. For more cat facts visit www.republicofcats.com



Rivers Hospital in Sawbridgeworth offers cataract appointments **every weekday**

Our cataract removal service is consultant-led and you will see the same consultant from your initial consultation through to surgery and post-discharge care.

If you are paying for yourself, just call our appointments line on 01279 602 675 to make an appointment.

If you are using your Private Medical Insurance please call your insurance company to receive your authorisation number.

Rivers Hospital, High Wych Road, Sawbridgeworth, Herts CM21 0HH

Planting A PALM TREE

A huge trend this summer, palm trees make a great addition to any garden. Although most palm trees need warmer climates, there are some that are suitable for planting outdoors in the UK.

CHOOSING A PALM TREE: You need to choose a hardier variety of palm tree if you want it to be able to survive the cold and frost. There are three types of palms that have a track record of growing well in the UK. These are Chusan Palm (*Trachycarpus*), Dwarf Fan Palm (*Chamaerops*) and Needle Palm (*Rhapidophyllum*).

PLANTING A PALM TREE: You can plant palm trees at any time of the year, although during spring or early summer is best as this will give your palm five or six months to grow strong before the first frost. Palm trees love a sunny position so are perfect for patio pots or for areas in your garden that get ample sunlight.

TO PLANT IN THE GROUND:

- > Dig a hole twice as wide and a few

inches deeper than the root ball.

- > Add a handful of slow-release palm fertiliser to the centre of the hole.
- > Remove the root ball from its container and carefully straighten out any coiled roots.
- > Place the top of the root ball in the hole and fill with one-half soil and one-half rotted manure or compost.
- > Make sure that the palm trunk is not deeper than it was in its original container and that the roots are not at all exposed.
- > Water the palm tree – aim for between 10 and 20 per cent of the original container size. The soil should be wet, not soggy.
- > Apply a six-inch layer of mulch over the root zone.
- > Water again.

CARING FOR A PALM TREE:

- > Water your newly planted palm daily for the first two months.
 - > After three or four months, apply a slow-release fertiliser for palms.
 - > Wrap the trunk in the winter with water pipe insulation or heat tape.



Photo credit: palmoentire.co.uk



Create your own DIY BAR

When it comes to entertaining at home, there's one thing everyone needs – a garden bar. Garden bars have grown in popularity in recent years, and you can easily build your own with a little creativity and determination. Get ready to transform your garden into your new local with these tips for building the perfect garden bar.

HOW BIG CAN YOU GO? Garden bars come in all shapes and sizes. From a tiki bar to your own garden pub complete with flat-screen TV and pool table, you can be as ambitious as you like. Decide on your budget and how much space you have to create the perfect outdoor bar.

TRY DIY OR READY-MADE. A DIY garden bar is the perfect chance to get creative. You can use recycled materials and design a space that's ideal for your needs. Alternatively, you can find ready-made garden bars in places like Argos or Etsy, or hire someone to custom build your bar. Using a pre-existing structure, such as a shed or potting bench, your extension or garage, could also help you make the most of your garden space, and give you a good foundation for your garden bar.

MAKE IT SHELTERED. Some shelter is a must for any British garden bar. Whether you choose to have your bar enclosed or build a solid weatherproof canopy, having shelter will protect your bar while helping you make the most of it in any weather.

ADD APPLIANCES AND STORAGE. From fridges to pumps and spirit dispensers, your garden bar can have it all. Buy your equipment and get it installed by professionals to make sure the job is done safely. Don't forget to add storage.

BUY SOME ACCESSORIES. Some of the essentials you'll need for your garden bar include: Glasses (you could create your own labels too) | Bottle holders | Ice bucket | Cocktail shakers | Towel hooks | Bottle openers/corkscrews

GIVE IT A NAME. Once your bar is all in place, the last thing to do is give it a name. Name it something unique – it's your bar, after all.



We are Ramsay

Getting you back in *motion*



Bone and joint treatments *at Rivers Hospital*



Hand & Wrist Surgery • MRI & CT Scanning • Hip & Knee Surgery
Foot & Ankle Surgery • Spinal Surgery • Shoulder & Elbow Surgery

If you are paying for yourself, just call our appointments line on **01279 602 675** to make an appointment. If you are using your Private Medical Insurance, please call your insurance company to receive your authorisation number.
Rivers Hospital, High Wych Road, Sawbridgeworth, Herts CM21 0HH

*For full terms and conditions visit [ramsayhealth.co.uk/termsandconditions](https://www.ramsayhealth.co.uk/termsandconditions)



**Rivers
Hospital**
Part of Ramsay Health Care

BITCOIN *for beginners*

The cryptocurrency market has exploded in the last few years, with everyone from Elon Musk to Snoop Dogg enjoying a slice of this highly lucrative pie.

If you think you'd like to test the cryptocurrency waters, then the below beginner's guide is just what you need.

Choose a cryptocurrency trading programme

When choosing a trading programme, you want one that is regulated so that you feel safe in your investment. You should also look at how easy it is for you to withdraw funds. The most popular cryptocurrency trading programmes in the UK are eToro, CoinMama, PrimeXBT, and BlackBull Markets.

Pick crypto to invest in

Most active cryptocurrency traders allocate the majority of their investment to either Bitcoin or Ethereum, as these move more predictably than smaller altcoins. That being said, you may also choose to invest in smaller mid-market cap cryptos as, although riskier, this can deliver higher returns.

Select your strategy

If you google 'crypto-trading strategies', you will be met with nearly 110 million results, which can make the strategy process a little confusing. For those who are completely new to trading, we recommend that you book onto a cryptocurrency trading course such as 'Become a Trader' with TradeCobb or 'Cryptocurrency Fundamentals' by Udemy.

Consider automated crypto trading

Another option for beginners is to utilise the services of an automated crypto-trading platform such as eToro or Learn2Trade. These work by using trading bots to enact a strategy that is based on your investment goals.

Our top trading tips for beginners

- Start with a small investment
- Choose a secure wallet to keep your digital assets safe
- Research the market thoroughly first
- Set stop-loss levels and stick to them
- Don't be afraid to diversify your portfolio
- Do not let your emotions dictate your decisions.

"IT'S BEEN A TOUGH YEAR AND WE COULDN'T HAVE SURVIVED IT WITHOUT YOU"

Calvin Gomes, Bronze Age

WHAT ARE YOUR BUSINESS GOALS?

DO YOU HAVE THE PLANS IN PLACE TO ACHIEVE THEM?

WHAT COULD A PROFESSIONAL HELPING HAND DO FOR YOU?

When it comes to the day to day tasks like tax returns and book keeping, Argus Accounting can certainly help. However, those tasks are just the starting point of what we can do for you and your business.

LET US:

- Analyse your figures to show you gaps in the market, and growth opportunities.
- Tell you how to spend more efficiently.
- Show you a clear path toward the successful growth of your business.

Argus Accounting
ULTIMATE BUSINESS SUPPORT

020 3026 1251 | 07791 260 443
sharon@argus-accounting.co.uk
f ArgusAccountingUK

FINANCIAL EXPERTS WHO ARE PASSIONATE ABOUT YOUR SUCCESS

Specialist family lawyers.

RAYDENSOLICITORS



There might be challenging times in your life when a family law solicitor can help:

- Have you decided your marriage or relationship is over, are you unsure about your family's future?
- Do you need to protect your children, or understand the options to resolve arrangements for your children?
- Do you need a pre nuptial or post nuptial agreement to protect assets?
- Are you moving in with your partner and need a cohabitation agreement?

Choosing the right family lawyer for your circumstances is crucial. Rayden Solicitors are family law specialists with many years' experience; we provide tailored and practical solutions in all areas of family law - divorce, relationship breakdown, child arrangements and financial settlements.

Bespoke advice from Rayden Solicitors in Loughton.

Contact us, enquiries@raydensolicitors.co.uk

Loughton
127 High Road
Loughton
IG10 4LT
Tel: 0203 773 3919

RAYDENSOLICITORS
www.raydensolicitors.co.uk

We are available on



A silver lining
with every dark cloud.
RAYDENSOLICITORS



Your local specialists in

Lettings & Sales

montaguesproperty.com

Montagues
ESTATE AGENTS

Talk to us on **01992 571175**, or for further information email **info@montaguesproperty.com**



PHOTOGRAPHY STUDIO IN THE HEART OF EPPING HIGH STREET

We can't wait to welcome you:

- Family Shoots
- Headshots
- Child Portraits
- Cake Smash
- Pet Photography
- Product Photography
- Maternity
- Weddings/Events
- Newborns
- Content Creation

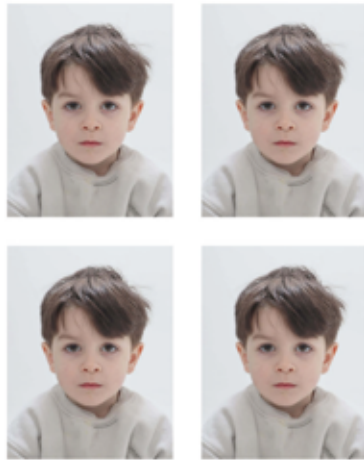
PASSPORT PHOTOS



 **07368466310**
 **@so_studios_essex**
 **www.so-studios.co.uk**
156 High Street Epping Essex CM16 4AQ

SO
STUDIOS
PHOTOGRAPHY - FILM - STUDIO HIRE

PICTURE Perfect



Getting your home ready for those seller snaps

You shouldn't judge a book by its cover, but that's exactly what happens when potential buyers explore a house for sale. Those seller images have become increasingly important for putting your home in the best light and generating interest in your property.

Take a look at these tips to get your home ready for those all-important photos:

- > Put away all clutter. If it doesn't need to be there, get rid of it.
- > Clear the worktops and put accessories away; it will help to create a more spacious look.
- > Add flowers and other decorative features to give a more homely feel.
- > Make sure windows and other glass surfaces are fully wiped and dust-free.
- > Hide away unsightly items like bins.
- > Curate your toiletries so they don't appear cluttered – put out your most premium products.
- > Fold any towels neatly, and don't leave wet towels lying around.
- > Make sure curtains are properly hemmed and dust-free.
- > Make all beds and change your bedding regularly.
- > Put away all your shoes and clothes.
- > Create an ambience with a lit fire and candles.
- > Make the front of your house more appealing by keeping the lawn mowed and bins out of sight.
- > Give your garden a once-over to remove any debris.
- > Put the toilet lid down – nobody wants to look inside someone's toilet.
- > Finally, get into the habit of regular cleaning to keep your home dust-free and sparkling.

These easy tips will help your home look its best in seller photos, and will hopefully inspire someone else to make memories there.



BUSINESS & PROPERTY



KINETIC SAND

KINETIC SAND IS SOFT, MOULDABLE, PROVIDES HOURS OF FUN FOR YOUNG CHILDREN, AND – YOU’LL BE PLEASED TO HEAR – IS SUPER EASY TO MAKE AT HOME

WHAT IS KINETIC SAND?

Kinetic sand is essentially sand that has had other ingredients added to it to create a soft and crumbly consistency, like beach sand, but is also able to hold its shape. Easy to clean and store, kinetic sand should last for several years and is great for child development and sensory play.

HOW TO MAKE YOUR OWN KINETIC SAND

YOU WILL NEED:

2½ cups of fine sand such as play sand (available in a variety of different colours) or decorators sand | 1½ cups of cornstarch | ½ cup of oil such as cooking, baby or mineral | An airtight container with a lid

HOW TO MAKE:

Pour the sand into your chosen container | Mix in the cornstarch | Slowly pour in the oil and mix well | Continue to mix until there are no oily or dry spots in the mixture | Start to play.

HOW TO STORE KINETIC SAND

Although kinetic sand does not dry out, you should keep it clean and dust-free in a resealable bag or an airtight plastic container. When kept like this, it should last for between three and five years.

IS KINETIC SAND SAFE?

Kinetic sand is non-toxic but is not intended for consumption. Any child under the age of three should be supervised when playing with kinetic sand.

KINETIC SAND ACTIVITIES

- > Dig for fossils with small dinosaur toys
- > Use Play-Doh tools to roll out and cut shapes
- > Make ice cream with scoops and spoons
- > Hunt for buried treasure using plastic coins and gems
- > Build a Mr Potato Head out of kinetic sand
- > Practise writing letters and numbers in the sand.



Penny FOR YOUR THOUGHTS



HOW THE SIMPLE PENNY BLACK STAMP KICKSTARTED A SOCIAL REVOLUTION IN THE UK

In 2022, the Penny Black is one of the most sought-after stamps philatelists seek out. Not just expensive, it also represents a cornerstone in the world of collecting; it's something of a rite of passage to own one.

Yet for all its perceived collectable and material worth today – the first Penny Black stamp was recently listed by Sotheby's with a possible sale price of up to £6million, although it failed to sell – the name itself reveals very simple beginnings.

The stamp, impeccable in its design and rich in simplicity, and bearing the image of Queen Victoria in profile, was a communication revolution upon its launch on May 6, 1840.

Quite simply, it enabled anyone to send a letter weighing up to half an ounce to any destination in the country, for just one penny.

It opened up a platform for people in all locations and of all social classes to be able to connect with

one another – previously, the idea of sending a letter was complex and expensive, with the recipient required to pay to receive mail.

This dawning of social communication was brought about by Robert Wallace, an MP who led a commission on postal reform, and was brought to life by Sir Rowland Hill in the form of prepaid postage. As well as enabling all levels of society to communicate with each other, it led to a huge boom in business and commerciality.

In total, 68 million of these stamps were used – that's a considerable number given that the entire UK population in 1840 was around a quarter of that figure.

These days, our postal system is complex, convoluted and extremely competitive. While the Penny Black had simplicity at its heart, it also represents the kind of revolution that modern postal service providers will never be able to replicate.

DEATH TRAP

THE DANGERS POSED BY LOOSE OBJECTS IN YOUR CAR

We all know the dangers represented by cars and, as responsible drivers, invest time and effort in protecting the occupants of our cars from the dangers of the road. Yet what if there were a collection of hazards inside our vehicles – things that account for more than 15,000 injuries every year?

What we're talking about here is the threat posed by everyday items within a car. From a metal tissue box on the back shelf to dashboard air fresheners, from tablets and devices right the way through to cans of drink and snacks. The point is, when a collision occurs, it's not just the things on the outside of the vehicle that can cause harm.

A string of recent awareness campaigns has been designed to make motorists more aware of the risks when our vehicles are decorated with possessions. Securing items or, better still, putting

them away in door or back-of-seat pockets, or the glove compartment, ensures that if impact occurs, those possessions won't come hurtling through the air towards you.

Think carefully about luggage storage, make sure floor mats are secured in the correct positions, and do your best to keep pets secured and still.

Furthermore, if you think the threat of being hit by a loose or unsecured object in your car only comes about in the event of a road traffic accident, think again. Anything from sharp cornering to speed bumps may dislodge an item and send it on a path towards you or your passengers.

In the modern era, cars are more and more becoming extensions of our home. While that gives us the chance to adorn them with small items and luxuries, it's always smart to keep a close eye on the potential danger they might pose.



LEASE A CAR FOR LESS WITH PLAN CAR LEASING



- ✓ Trading in Epping Since 1998
- ✓ Genuine Impartial Advice
- ✓ Excellent Customer Service
- ✓ Finance Options For Buyers
- ✓ Brand new vehicles

Contact us Monday-Friday: 8:30am-6.00pm

Epping High Street
01992 276 134

- ✓ Low Monthly Payments
- ✓ Fixed Monthly Cost
- ✓ Manufacturers Warranty
- ✓ No Depreciation

www.plan carleasing.co.uk



Mercedes-Benz



Excellent





ENJOY A healthier HOLIDAY

Hotels are a place to go to enjoy luxury, comfort and relaxation. But one hotel in Costa Rica is taking things to the next level with a completely holistic experience.

The Hacienda AltaGracia describes itself as “an escape for those seeking total wellbeing and unbridled adventure”.

You’ll find the hotel in the Talamanca Mountains in Costa Rica, a truly tranquil spot that lets guests take things at their own pace and helps them recharge, reconnect and expand their horizons.

WHAT BENEFITS DOES IT OFFER

A stay at Hacienda AltaGracia is tailored to you, and is inclusive of all meals and non-alcoholic drinks. Throughout your stay, you’ll be able to enjoy a range of adventure, wellness and cultural activities, helping you truly focus on your wellbeing.

WHAT TO EXPECT AT THE HOTEL

On arrival, guests are given a virtual health coaching consultation, resulting in a tailored plan to aid each individual’s stay.

The hotel offers many different activities, including jungle hikes, botanical yoga, horse riding, trips to the bird observatory, river baths, and much more. Your visit is altered to suit you and also includes a range of dining experiences.

WHY YOU SHOULD VISIT

The hotel has already won a place on *Condé Nast Traveller’s* top 50 resorts in the world and is attracting attention for its unique approach and wide range of experiences.

If you’re looking to get away from it all and focus on getting your life back on track, then this could be the hotel for you.

Photo credit: albergoresorts.com, thetimes.co.uk



SCOOTER loopy

THE INAUGURAL E-SCOOTER WORLD CHAMPIONSHIP HITS UK SHORES

It seems you can barely step outside your house or place of work before being confronted by an e-scooter tearing its way past with almost reckless abandon.

While streets and, more worryingly, pavements are awash with e-scooters, there is also a growing abundance of them on racetracks around the UK.

Indeed, their popularity has given rise to the formation of the international eSkootr Championship, with the UK given the honour of kicking off this inaugural battery-powered procession in May.

And while many of the riders we witness on a day-to-day basis adorn themselves with work bags, shopping and, in some cases, passengers, the competitors embarking on a six-location world championship campaign are driving forward for landmark success. The scooter, designed by motorsport technology firm YCOM, boasts inflatable tyres, a 1.5kilowatt hour battery and a carbon fibre chassis.

While competition is the name of the game where e-scooters are concerned, the organisers also recognise the need for education, stating that they intend to accelerate micromobility culture and technology in forward-thinking global cities, working closely with city officials and local governments to outline the benefits of a rapidly changing mobility landscape.

Their challenge, in the UK at least, is that privately owned e-scooters are illegal unless ridden on private land. Only those hired from approved leasers are allowed on roads. However, the pressure is mounting on the government given rapidly accelerating purchase numbers – in 2021, there were an estimated one million privately owned scooters.

The 30 professional competitors taking part in the 2022 championship have their sights on different goals. After the UK race on May 13 and 14, they travel to Switzerland, France, Italy, Spain and USA – a six-race set-up performed on S1-X vehicles primed to hit speeds of more than 100kmph.

All those riders require is bravery... and a lot of it.



Photo credit: official.escalive

ESSEX LARGEST SHOWROOM



Motability
offers you the
ability to enjoy
worry-free
mobility

Available
through
weekly lease
payments

A new
product
every
3
years

To find out how
Motability can help
you, talk to our
Specialist today



HARLOW 01279 420600
67-68 HARVEY CENTRE, CM20 1XP

BASILDON 01268 520233
45/49 MARKET SQUARE, SS14 1DE

WELWYN GARDEN CITY 01707 247200
3 MUNDELLS COURT, AL7 1EN

SOUTHEND-ON-SEA 01702 417088
THE VICTORIA SHOPPING CENTRE, SS2 5SP



Checkatrade.com
Where reputation matters

BRITAIN'S GREATEST SPORTING MOMENTS...



SPORT

CHAMPIONS LEAGUE FINAL 1999

EACH MONTH, WE LOOK AT ONE OF THE MOST SIGNIFICANT EVENTS IN BRITISH SPORTING HISTORY. THIS MONTH, IT'S MANCHESTER UNITED'S LATE LATE SHOW AT CAMP NOU IN THE 1999 CHAMPIONS LEAGUE FINAL

The concept of 'Fergie time' was a familiar one throughout the nineties as Manchester United's fast-paced, ruthless, attack-minded side saw off allcomers, even if so many of those wins came in the very dying embers of matches.

And injury time was three minutes in when super-sub Ole Gunnar Solskjaer stabbed in the goal that brought European glory back to Manchester United after a wait of 31 years.

The Reds had scored just moments before to level a match in which they were outplayed by Bayern Munich for long spells, but Teddy Sheringham's 91st-minute leveller set up the most dramatic finale ever seen in a European final, and United's time had come.

Few in red, even now, dispute the fact that the Germans should have been out of sight in the game, but what matters is finding the net, and in a

decade in which so much went right for the Class of 92 and teammates, there was an inevitability that Beckham, Keane, Scholes, Giggs and co. would come good.

These days, in reflection, the stories of that night in Barcelona are muddled in with George Best leaving for a drink 10 minutes before the end. Then there's the famous shot of a United fan with his back to the pitch taking a photo of Reds fans, just as Solskjaer scored. Even Gary Lineker weighed in recently by announcing he lost his wallet in the commotion of the winning goal – another anecdotal pearl of brilliance from the presenter.

Ultimately, though, there were very few who didn't want United to bring English football back to the top table that night. That they grabbed victory from the jaws of defeat made the achievement so much more special.

THE VISION LISTINGS

ACCOUNTANT & TAX ADVISORS

ALL THINGS ACCOUNTING

Accounting & tax services, we help with self-assessment tax return, corporation tax return, payroll, VAT return, CIS return & bookkeeping. Call 07539 035537 for free initial consultation

ACUPUNCTURE

HONG WEI CHINESE MEDICAL

Fully qualified & experienced, specialising in women's health & Fertility. Help with pain relief, emotional disorders, male/female conditions. 01708 454888 | hongweichinesemedicine.co.uk

ARTS, DANCE & FITNESS

STUDIO 1 UK

"Creative space simplified" - Performing arts | Dance | Fitness | Wellbeing | Hire | Adults and kids classes based in loughton Essex. 07914 667909

AUDIO & VISUAL

ULTIMATE AV

We create bespoke systems designed and built especially for you. Small projects to complete home cinema environments. Based in Essex call us on 07531 214339

BEAUTY & NAILS

BEAUTY BY NATASHA KATIE

A local, mobile LVL Technician. Fully qualified level 2 and 3 beauty therapist Babcac insured and approved. 07961 462672

SPECIAL NAILS

Dedicated to provide the best quality nail care for Men & Women. Walk-ins welcome, appointment bookings & gift vouchers available. 01708 442248

THE NAIL STUDIO

Nail Studio lets you switch off and pamper with highly skilled technicians providing top treatments and nail products to meet your every need. 07572 526519

WICKED WAXING LTD

Male and female specialist waxing using hot and strip wax. 20 years' experience. Based in Epping with free parking. epping@wickedwaxing.com. 07368 684377

BUILDING

ADDSpace LONDON LTD

We provide a high quality Building service. Extensions, lofts and internal renovations. Members of Federation Master Builders. Call 01992 276035

BOOK VIA EPPING@VISIONMAG.CO.UK

CARPET & UPHOLSTERY

ARWIN CLEANING SERVICES

Over 30 yrs of exp, we can offer a professional, efficient and cost-effective solution for carpet and upholstery, cleaning and maintenance. 07973 417764

CAR & VAN HIRE

SCENIC SELF DRIVE

Your self drive hire specialists. Whether you require modern cars, motorhomes, vans or minibuses. Rest assured we will provide you a professional service. 01708 753461

CLEANING SERVICES

GLOWWHITE CLEANING

Serving Hertford and surrounding areas. We specialise in end of tenancy cleaning for tenants, landlords and property managers. Fully insured. Contact: 07561 138855

CLEARANCE & WASTE

THE CLEARANCE TEAM

From clearing a room, house or garden to clearing an entire office block. Fast, reliable and affordable. Working 24/7 so you can book us at your convenience. 0207 101 3387

COMPUTER REPAIR & I.T.

MAPTEC IT

Your local residential & commercial IT specialists. We can fix your computers, configure email accounts & printers. Setup your Wi-Fi, Internet router & network. 0203 865 7174

JOIN THE LISTINGS... for just **£180** +VAT per yr

ELECTRICAL & WHOLESALE

CH ELECTRICAL WHOLESALE

Essex & East London's leading electrical wholesalers providing the trade & public a professional service with access to all leading brands. 01708 730591

ELECTRICIAN

CAPITAL ELECTRICAL SERVICES LTD

Domestic/Commercial, Repairs/Installation, Vehicle Charging Points, Portable Appliance Testing, Fire Alarms, Emergency Lighting, Installation Condition Reports. Call 0208 088 2916

TACK ELECTRICAL

Reliable, affordable, fully qualified and insured. We guarantee we'll deliver unrivalled service and workmanship every time. No job too small. 01992 276128

THE VISION LISTINGS

FRENCH POLISHING

DC POLISHING

20 Years experience in wood restoration i.e. Furniture, doors, staircases, worktops, minor repairs & FLOOR RESTORATION. 07949 204969 | dcpolishing.church@gmail.com

FURNITURE RESTORATION

ABBEEY GROUP

Abbey Group are specialist in creating, repairing & restoring quality furniture & wood surfaces to the highest standard. 01708 741135

KINGS UPHOLSTERY

Handmade sofas & chairs designed especially for you to your required specifications. Also providing in re-upholstery & repair work. 01708 444125

GARDEN SERVICES

JOHN HEARNE

We take care of it all Lawn Mowing, Weeding, Planting, General Tidying, Fence/Shed Painting, Driveway/Patio Pressure Washing and more. Call for details 07908 523101

THE ORIGINAL TREE SURGEONS LTD

Taking care of all your tree care needs and providing a personal first-class service to both domestic and commercial clients. 01708 715440

LAUNDRY & DRY CLEANING

THE LAUNDRY MAN

From everyday washing, drying & ironing. We can pretty much launder anything & everything. Self service launderette available. 01708 447710

MASTICS AND SEALANTS

QUALITY MASTICS LTD

Bathroom and shower mastic joint sealing. Kitchens, windows, floors, external seals around windows. For information call 01245 520981

MOTORING

BMS CAR PARTS

For all your motoring requirements inc. Car parts, number plates, key cutting, engine oil, tools, car accessories & servicing. 01708 474187

PAINTING & DECORATING

TRADITIONAL DECORATIONS

We are a family run business specialising in turning your house into a home. Giving advice on current decorating trends. 07737 562406

PLASTERERS

TF PLASTERING LTD

Professional quality workmanship, over 25 years' experience. Public liability insured. Skimming, coving, dry lining, rendering. Free quotes 07738 278036 | 01279 416311

PLUMBING & HEATING

CMS PLUMBING HEATING & BATHROOMS

Corgi registered, 20+ years' experience, public liability insurance, offering free quotes. No job too small. Based in Gidea Park. Call Craig 07855 589185

KINGS PLUMBING & HEATING

All work undertaken: All bathrooms, boiler servicing & gas safe. 07956 343275 | www.kingsplumbingandheating.co.uk

PROPERTY MAINTENANCE

LILLYWHITE PROPERTY SERVICES

For all building works, full refurbishments & property maintenance inc heating, plumbing, electrical, decorating, flooring, tiling & plastering etc. Call today on 07949 394403

STUART GREEN PROPERTY SOLUTIONS

Property maintenance specialist. Carpentry, painting/ decorating, laminate flooring, bath/shower re-siliconing, gutters cleared/repared, insurance work, PLI. 07917 870879

ROOFING

JIM BARR ROOFING

Exterior cleaning & maintenance. Gutters, Paving & UPVC; cleaned, repaired & renewed. 01708 874816 | 07833 572459

WEB DESIGN & PRINTING

SWIVEL CREATIONS

25+ years experience, specialists in Web, Print, Clothing & Embroidery. Professional, affordable, reliable. 01992 570383 | 07736 879233 | www.swivuk.co.uk | info@swivuk.co.uk

DISCLAIMER: **VISION** does not represent or endorse the accuracy or reliability of any of the advertisements, nor the quality of any products, information or other materials displayed, purchased or obtained by any customer as a result of an advertisement or any other information or offer in connection with the service or products. The opinions expressed in articles, reviews and stories are strictly those of the individual authors and do not necessarily reflect the views of **VISION**.

To advertise call **VISION** on **01992 276101**

WORDLADDER: WASH, MASH, MASS, MOSS, TOSS, TOYS

PUT YOUR BUSINESS IN THE **VISION** LISTINGS...CALL **01992 276101** TODAY



PUZZLES & TRIVIA

PUZZLES

Answers: see end of The VISION Listings

- ▶ ALMOND
- ▶ AMBER
- ▶ AUBURN
- ▶ BEIGE
- ▶ BRONZE
- ▶ BUFF
- ▶ CARAMEL
- ▶ CHOCOLATE
- ▶ CINNAMON
- ▶ COCOA
- ▶ GINGER
- ▶ HAZEL
- ▶ MAHOGANY
- ▶ NUTMEG
- ▶ RUST
- ▶ SAND
- ▶ SEPIA
- ▶ SIENNA
- ▶ TEAK
- ▶ UMBER

R	U	S	T	I	K	R	S	U	N	E	P	U	E	M
B	L	D	B	L	R	N	O	M	A	N	N	I	C	O
R	A	O	M	J	B	D	L	N	U	T	M	E	G	K
T	U	D	A	D	R	C	H	E	N	I	A	T	Z	A
E	B	U	H	O	O	V	T	H	M	I	K	S	S	L
A	U	M	O	L	N	T	R	A	P	A	A	B	Q	M
K	R	K	G	I	Z	X	O	E	I	N	R	P	A	O
S	N	I	A	X	E	C	S	T	D	E	R	A	E	N
U	I	A	N	O	O	U	S	F	O	H	L	C	C	D
M	U	E	Y	C	H	O	C	O	L	A	T	E	K	O
B	Y	S	N	I	E	G	I	E	B	C	C	R	T	Q
E	C	S	T	N	O	S	P	G	I	N	G	E	R	P
R	H	I	B	E	A	D	A	B	U	F	F	O	H	T
C	R	R	C	R	E	B	M	A	A	I	O	T	S	R
Y	D	L	E	V	P	H	A	Z	E	L	O	Q	C	F

DID YOU KNOW?

- ▶ Venus travels all the way around the sun before it completes a full rotation.
- ▶ All the planets in the solar system rotate anticlockwise, except Venus.
- ▶ The moon has no atmosphere, so it's likely that footprints on it will last forever.
- ▶ The sun makes up more than 99 per cent of the solar system's mass.
- ▶ Dogs, cats, monkeys, frogs and guinea pigs have all been taken into space.
- ▶ Owing to gravity not pulling you down, it's likely you'd be slightly taller if you went to space.
- ▶ Neptune's winds are the fastest in the solar system, reaching approximately 1,600 miles per hour.

WORD LADDER

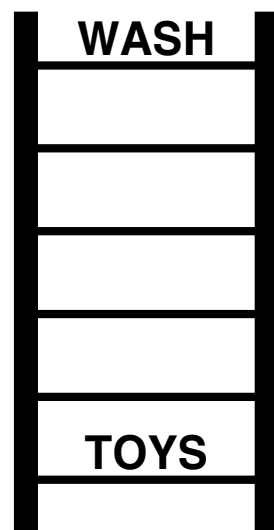

THE AIM: Change the word at the top of the ladder one letter at a time to make the word at the bottom.

HOW TO: Change one letter on each step to make a new word. By the time you reach the end, you should have created the new word.

DO NOT rearrange the order of the letters.

TIP: There is usually more than one way to solve this puzzle.

OVER 30 YEARS OF EXCELLENCE



Life is Beautiful

At City Bathrooms we believe everyone deserves a beautiful bathroom that's why our passion for luxury products, first-class customer service and expert bathroom advice is at the heart of everything we do.

citybathrooms.com



City Bathrooms

11 Raven Road, South Woodford E18 1HB
3-5 Hermon Hill, Wanstead E11 2 AW

Telephone: 020 8504 5152



BRICKS.
ESTATE AGENTS

Would You
like to Know
How Much
**YOUR
PROPERTY
IS WORTH?**



CALL US TODAY:



0203 634 9998

LET | SALE | LAND



0.50% SALE FEE (£2500 Minimum Fee)

7% FULL MANAGEMENT LETTINGS FEE

Offer expires 1 June 2022

rightmove



ZOOPLA

OnTheMarket



0203 634 9998



hello@bricksestateagents.co.uk
bricksestateagents.co.uk



Bricks Estate Agents
Create 29
Oakwood Hill Industrial
Loughton Essex, IG103TZ

