

Daisy

Birth flower
of the month

**UNUSUAL
FRUIT OF
THE MONTH
RAMBUTAN**

NIGEL OWENS

Highlighting LGBTQ+ in sport

Stacey Saloman

From TV personality to organising queen

Dame
JUDI DENCH

The actress showing no signs of slowing down

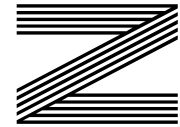
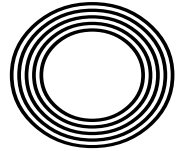

FREE

Photo credit: Dan Rowley/BIFA/Shutterstock

As a family company, Major Glass and Glazing specialises in all aspects of glass and glazing, both residential and commercial, and prides itself on its ability to deliver quality installations



Our specialist glazing services include:

- Upvc, Aluminum and Timber Windows & Doors
- Conservatories, Orangeries and Roof Lanterns
- Bi-fold Doors ■ Double Glazing Repairs
- Fascia & Soffits ■ Architectural Glazing
- Table Tops ■ Mirrors ...and more



We are based in Hornchurch, Essex, and are dedicated to providing a cost effective service with unrivalled customer satisfaction.

01708 578056

www.majorglass.co.uk ■ info@majorglass.co.uk



Editor's notes...

APRIL 2021



Brett Shohet, Editor

Hello and welcome to this month's edition of **VISION** Hornchurch. Last month I said that it really felt like we were coming out the other side of the pandemic now, and I'm pleased to see that pattern continuing as we approach the summer. I think it's only a matter of time before the nation feels a lot healthier, both economically and physically.

Personally, I'm always looking forward. I'd be lying if I said COVID-19 hasn't taken its toll on me and **VISION** at points, but I've continued investing time and money into the business and now we're in a better position. So much so that we're looking at expanding into new areas this year, offering more titles and more fantastic content and advertising opportunities.

Of course, we wouldn't be in the position we're in without our ever-supportive readers and clients. We've been having more interactions than ever before and I'm sure that will continue long into the future.

Something I've been thinking about plenty recently is stimulating myself business-wise and trying to create other incomes. Because I don't work a typical 9-5 job at the moment, I'm using my time to self-develop as a businessperson, and hearing feedback from people is a big help. So feel free to contact me: I'm always open to having a chat.

Brett Shohet

This is your town's hyper-local magazine, delivering to homes and businesses every month.

HOME & DIY | GARDENING | PETS | HEALTH & FITNESS | BEAUTY | FASHION | HISTORY | LOCAL NEWS | FOOD & DRINK | TRAVEL | BUSINESS & PROPERTY | SPORT | PUZZLES | MOTORING | KIDS | WHAT'S ON | TECHNOLOGY | THE LISTINGS

CONTACT US: www.visionmagessex.com | hornchurch@visionmag.co.uk | 01708 578049

[@visionmagessex](https://twitter.com/visionmagessex) | [@visionmagessex](https://www.instagram.com/visionmagessex) | [f Vision Magazine Essex](https://www.facebook.com/VisionMagazineEssex)

CONTRIBUTORS | Tabatha Fabray, Tim Green

At the time of print all content in **VISION** was relevant and up to date according to COVID-19 government guidelines Inside pages recyclable

home hub group

NOW OPEN ON
EPPING HIGH STREET



We supply and install windows and doors.

01992 276 046
essex@homehubgroup.co.uk

homehubgroup.co.uk

[f](https://www.facebook.com/HomeHubGroup) [@HomeHubGroup](https://www.instagram.com/HomeHubGroup)

Windows | Doors | Porches | Conservatories | Fascias & Guttering



www.conceptwindows.co.uk
Trading Standards Approved



HIGH SECURITY WINDOWS



HIGH SECURITY DOORS

COMPOSITE DOORS

BI-FOLD DOORS

WHETHER YOU'RE LOOKING FOR A NEW CONSERVATORY OR TO REFURBISH YOUR EXISTING ONE...
FROM START TO FINISH WE TAKE CARE OF EVERYTHING

Concept House,
Billet Lane, (Opposite Sainsbury's)
Hornchurch, Essex RM11 1XP

FREE CUSTOMER
PARKING

EVERYTHING ON DISPLAY AT YOUR LOCAL SHOWROOM

96%
of customers
would
RECOMMEND

CONCEPT
to friends

For Your FREE QUOTE Call **01708 463526**

Stacey Solomon SPOTLESS IN THE SPOTLIGHT

FOUR BOYS... AND POTENTIALLY MORE ON THE WAY – HOW THE STACEY SOLOMON/JOE SWASH LOVE STORY IS A REALITY TV STORY WE ALL LOVE

Stacey Solomon isn't too worried about the airs and graces of celebrity life. Sure, she has grown up in the lens since being catapulted into the scene in 2010 with a stellar display on *The X Factor*. While she ended up falling short – coming third, behind Joe McElderry and Olly Murs – the dye was cast as far as a career on screen was concerned. It was her casual, considered, girl-about-town image that viewers admired; the fact she was never afraid to speak up, to share her emotions and to bridge the gap between viewer and star.

“Throughout my TV career I've always just tried to be myself,” she says. “It's strange when you receive criticism for that – perhaps I don't round my consonants as well as I should, perhaps I act a bit loud at times, but that's just me. I think the era of the manufactured presenter is over and we're all allowed to be a bit more ourselves, and that's something I love.”

.....
‘I think the era of the manufactured presenter is over and we're all allowed to be a bit more ourselves, and that's something I love’
.....

The 31-year-old Dagenham-born star's TV career has ultimately been the 'x factor' that has led her to love, having fallen for the charms of chipper, funny man Joe Swash, also a near-veteran of the reality TV industry. The pair got together five years ago, drawn together by a shared passion for... well, everything.

“We connect on such a perfect level,” says Stacey, “and we're always making each other laugh.”

The pair, who got engaged just before Christmas, now also have a little reality star of their own to share – baby Rex, who arrived in 2019.

“I have two sons from a previous relationship and Joe has one, so bringing everyone together in our home has been perfect.”

The Essex-based couple have recently moved into their new home - aptly named Pickle Cottage. Stacey admitted it would need some work, but what's certain is that she will get it looking spick and span – after all, Stacey has just released her latest book, entitled *Tap to Tidy*. It's a smorgasbord of houseproud hints that also details crafting and design, as well as cleaning and keeping shipshape.

Stacey, who has appeared on and won *I'm a Celebrity...Get Me Out of Here*, and has presented shows such as *The Love Machine*, *The Jump* and *Loose Women*, also has a new BBC series, *Sort Your Life Out*, arriving later in the year; while Joe's work ranges from *EastEnders* to *Dancing on Ice* – he is also a previous winner in ‘the jungle’, which is where the likeable pair first met.

“TV was always an industry I admired, and although it has been a strange year, I think so many people have been able to keep their spirits up by escaping for a few hours in the evening to watch something,” Stacey says.

“The pandemic has really brought us back to the basics, where spending time around our family now feels like the most important thing in the world, whereas before we were perhaps more side-tracked by work and careers and more selfish things in our lives.

“That said, I want to get back to normality – it's what we all need, and I've got a wedding to plan, after all!”

Jasmine Harrison WATER BABE



Photo credit: Talisker Whisky Challenge

HOW JASMINE HARRISON BRAVED ISOLATION AND SLEEP DEPRIVATION TO BECOME A WORLD RECORD HOLDER

From rowing across the Atlantic Ocean with only the sound of waves crashing against the sides of a flimsy 21ft boat, to answering a Zoom call from the Duchess of Cambridge, Kate Middleton, on International Women's Day, Jasmine Harrison's journey from desperate isolation to taking centre stage as an example of true human endeavour and resilience has been magnificent.

The 21-year-old world record breaker was inspired to start rowing when she saw the event two years ago while teaching in the Caribbean. Yet despite having not set foot inside a boat until 12 months ago, she powered her way into the record books in February by becoming the youngest woman to row solo across the Atlantic Ocean as part of the Talisker Whisky Challenge.

Going up against a field of experienced entrants, the Yorkshire-based sailor drew on every last sinew of courage and conviction, to the delight of her friends, family and support crew who tracked

her every move across 3,000 miles of water.

The journey, from La Gomera in the Canary Islands to Antigua, took Jasmine 70 days. Despite extreme exhaustion – the longest duration of uninterrupted sleep she could have was two hours – searing heat, dehydration and no small quantity of challenges along the way – including capsizing her vessel just two days before finally making it to the finish line – the intrepid sailor says the experience was the most profound of her life.

"I will take away from this experience so many memories – some bad, but most of them good."

Asked what she was looking forward to most when back on dry land, she laughed: "That's easy – food... lots of food."

As for what comes next, the part-time bartender is almost certainly going to find herself in demand where other marine challenges are concerned.

"I'm going to take some time off then look around and decide what comes next. This isn't a one-off for me and I want to achieve more."



YOUR VISION IS OUR VISION

NOW OPEN ON EPPING HIGH STREET



Home Hub Group is now open on Epping High Street. We supply and install windows, doors, bifold doors, sliding doors and rooflights.

137-139 High St
Epping CM16 4BD
essex@homehubgroup.co.uk
homehubgroup.co.uk

01992 276 046



CALL US TO BOOK AN APPOINTMENT AT OUR STUNNING NEW LIFESTYLE SHOWROOM.



@HomeHubGroup

BROKEN WASHER OR DRYER? WHO YA GONNA CALL?

**WE CAN WASH, DRY & IRON
FOR YOU WHILE YOUR
MACHINE IS FIXED**

Or pop in & do your own laundry

**SERVICE WASH/DRY/IRON • SELF SERVICE
EST NEARLY 30 YEARS • FRIENDLY STAFF**

Call 01708 447710

or text Steve on 07983 580325

**THE LAUNDRY MAN
wet cleaners**

**OPEN 7
DAYS A
WEEK**

**Any size
duvet for
£12**

*Offer excludes feather duvets
£6 extra for feather
duvets*

Servicing HORNCHURCH HAVERING & surrounding areas



Beauty Box
SKIN CLINIC
by Maggie

We offer a full
range of services
& treatments
including:
Aesthetics, Fillers,
Fat Reduction
and Tattoo
Removal.

“
YOUR ONE
STOP SHOP
FOR WOMAN'S
& MAN'S
BEAUTY
”

Phone: 01708 567 200

Address: 14 North Street, RM11 1QX

Web: www.beautyboxskinclinic.co.uk

WALK-INS AVAILABLE



ALL CHANGE: HEDI SLIMANE

We look at the creative directors who have transformed some of the world's most famous fashion houses. In this issue, it's Hedi Slimane.

Looking at Hedi Slimane, we see someone who appears to represent the very essence of French style. A creative director of exemplary reputation and influence, he has revived the fortunes of ailing fashion houses at problematic times in their history, allowing them to emerge on the other side with a renewed take on flair, panache and relevance.

And yet the 52-year-old has genetics that originate some distance from his native Paris. Born to a Tunisian father and an Italian mother, Slimane's cultural influences are well mixed. Sure enough, he discovered photography at the age of 11, and by the age of 16 was designing and making clothes.

Perhaps it is the exuberance of Italy and fabric-adorned reputation of north Africa that combined in inspiring Slimane to creative brilliance. If it was, then Yves Saint Laurent was the grateful beneficiary. After serving his apprenticeship at Louis Vuitton, Slimane moved to YSL in 1996, and by the year 2000 was on the move again, installed as creative director at Dior Homme (the menswear line of Christian Dior).

He switched back to YSL for two years from 2016, and is now creative, artistic and image director at Celine, a move that coincided with him topping *Vanity Fair's* list of the 50 most influential French people in the world.

Slimane's edge has always been in combining art, photography, fashion and music. For someone who has operated at the very top table of some of the world's leading fashion houses, he still manages to work in influences of punk, pop, tabloid chat and broadsheet formality.

His collections are never afraid to move brands forward into brave new quarters, and that has only ever reinforced his reputation as a game changer in the fast world of fashion.





Do you choose a conditioner based on your individual hair type? If not, you could be doing your hair more harm than good. Discover the right conditioner to transform your locks from limp to luscious.

Oily hair

If your hair is naturally oily, you may find that conditioners make your mane look and feel even worse. That being said, rather than skip conditioner altogether, look for a treatment that actively helps to reduce oil.

Choose conditioners that are:

- Light • Volumising • Balancing

Avoid products that claim to be:

- Hydrating • Smoothing • Moisturising

Dry or damaged hair

When hair is dry, damaged or brittle, you need a conditioner that will help prevent future breakages and protect against heat damage.

Choose conditioners that:

- Moisturise • Hydrate • Offer frizz control • Promote repair

Avoid products that claim to be:

- Fortifying • Volumising • Strengthening

If your hair is severely damaged, you may also want to use a coconut oil treatment or deep-conditioning cream once a week for intense damage repair.

Fine or flat hair

Straight hair that does not suffer with frizz, but can appear flat, suits conditioners that add some much-needed texture.

Choose conditioners that are:

- Volumising • Lightweight

Avoid products that claim to be:

- Heavy • Moisturising • Smoothing

Coloured hair

Coloured hair has very specific needs, especially if you want to retain your colour for as long as possible. In terms of a conditioner, you need one that will seal hair cuticles.

Choose conditioners that are:

- Colour-safe • Colour-depositing • Hydrating

Avoid:

Any conditioner that is not for coloured hair

Afro hair

Afro hair tends to be described as kinky owing to the intensity of its curl. However, with the right conditioner, it can look both healthy and shiny.

Choose conditioners that are:

- Deeply hydrating • Oil-based • Protein-based

Avoid products that claim to be:

- Volumising • Lightweight

Conditioner
Confusion

ELLIOTT DEAN TEAM ARE READY AND WAITING

01708 564350 ■ www.elliottdean.co.uk @elliottdeanhair Elliott Dean Salon
208 Main Road Gidea Park Essex RM2 5HA

We can't wait to get to it and can't wait to see you all

SKIN LAB MEDICAL
AESTHETIC SUPPLIES

OPEN FOR ALL OF YOUR AESTHETIC SUPPLIES

Fillers • Aesthetic Lasers • Skincare
Small Devices • & Much More

LIVE CHAT

+44 17083 61649 @skin_lab_medical www.skinlabmedical.com



Beat the BURNDOUT

Do you have chronic fatigue?

The mechanics that make all of us individuals mean no two people will endure the same medical condition in the same manner, but where chronic fatigue syndrome (also known as CFS or ME) is concerned, the overriding sense of physical and emotional emptiness is one that hits all sufferers.

The health condition, which shouldn't be confused with sleepiness and general lethargy resulting from working too hard or resting for too short a period of time, can be caused by a number of factors – from stress and anxiety to depression, eating disorders and the gradual debilitating impact of life events on the mind.

There can also be medical problems at play, such as thyroid problems, diabetes, vitamin deficiencies, irritable bowel syndrome, high blood pressure and even kidney disease.

A proper diagnosis is essential and should be sought as soon as you feel you are slipping into a

phase where you simply don't have the ability to perform very basic daily functions, such as rising out of bed, conversing with people or leaving the house.

A doctor will use various tests and techniques in attempting to reach a diagnosis; only when this is done will a medical professional set you on a path of therapy to get you back on track.

While medication is a recognised route to this, it could be that making positive changes to diet, routine and physical health will make a profound difference. There might also be moves to improve surroundings, practise mindfulness and build mental positivity in putting you on the road to feeling revived and restored.

Mental health services are of prime focus to the NHS in light of the COVID-19 pandemic, so don't delay in contacting your doctor if you need help – there will be brighter days ahead.



Mr J S Chawla

Mr J S Chawla is available for private consultations in the eye Clinic at Westland Medical Centre.

This Care Quality Commission approved medical facility is equipped with state of the art diagnostic equipment, minor operation room and lasers.

Services Offered

- Cataract surgery with multifocal lens implants for reduced dependence on spectacles
- Lens replacement surgery for removal of glasses
- Glaucoma management
- Minor operations for lumps and bumps around eyes
- Correction of droopy and baggy eyelids
- Watering eyes and blocked tear ducts
- Dry eyes and blepharitis
- YAG and Argon laser treatments of eye conditions
- Botox treatments
- Major surgery undertaken at local private hospitals

For appointments, please contact Phillipa Chambers on 07757 605008

Eye Clinic, Westland Medical Centre,
Westland Avenue, Hornchurch,
Essex, RM11 3SD

www.facebook.com/ClearvisionMedicare



ARE YOU IBS AWARE?

IBS, irritable bowel syndrome, affects two in 10 people in the UK, with common symptoms including abdominal pain, cramping, bloating and a combination of diarrhoea and constipation.

If you suffer with IBS, you may have noticed that certain foods trigger your condition.

Find out below which foods you should be eating, plus which ones to avoid.

LEAN MEATS: Lean meats such as white meat chicken and turkey, pork and cuts of beef including sirloin are all easily digestible sources of protein, making them an ideal choice for IBS sufferers.

EGGS: As a general rule, eggs are a safe choice for people with IBS. However, some people struggle with the higher fat content of yolks and others experience a sensitivity to egg whites, so it may be a case of trial and error to see what works best for you.

OILY FISH: Fish that is high in omega-3, such as salmon, mackerel and trout, contains anti-

inflammatory properties that can help reduce the symptoms of IBS.

COOKED VEGETABLES: Although IBS sufferers tend to avoid vegetables as they appear to make their condition worse, the right vegetables are very good for your gut flora and can be tolerated by those with IBS. These include carrots, aubergine, parsnips, butternut squash and corn on the cob.

NUTS AND SEEDS: Nuts and seeds are healthy sources of fats that are good for your gut and therefore good for your IBS. Nuts you may want to try include almonds, brazil nuts and walnuts, with super seeds such as pumpkin and sunflower.

FOODS TO AVOID: Insoluble fibre such as wholewheat and bran products | Fried foods | Beans and legumes | Caffeinated drinks | Processed foods | Sugar-free sweeteners | Chocolate | Alcohol | Garlic and onions | Broccoli and cauliflower | Some people also experience issues with both dairy and gluten.

Getting a Glint smile is as easy as **ABC**



Align

Using invisible braces to straighten teeth



Brightening

Whitens teeth using blue light technology



Composite bonding

Change shape, form or shade of anterior teeth to enhance your smile with non-invasive techniques

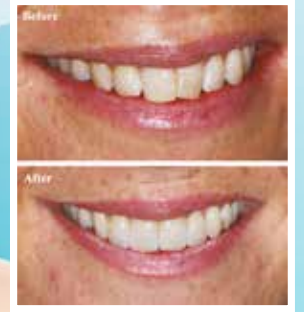

Call **01708 578087** to find out more
email: marais.associates.limited@gmail.com
or visit: www.maraisassociates.com

Scottish Mutual House, 27-29 North St, Hornchurch, RM11 1RS





HONE & TONE

cleaning your home



Become a lean, mean cleaning machine with the below common household tasks that are guaranteed to help you burn calories and shift those unwanted pounds.

GENERAL CLEANING: Picking clothes off the floor, wiping surfaces and dusting can all help you to work different muscle groups, making general cleaning one of the most effective household chores for burning calories.

Total calories burnt = 3,976 (based on 280 minutes per week)

VACUUMING: This daily chore that is hated by many has the ability to provide a full body workout. Forcing you to use your entire core muscle groups, the simple act of pushing your Hoover back and forth will target your abs and put both your back and legs to work.

Total calories burnt = 1,248 (based on 132 minutes per week)

IRONING: Another household task that few relish, but you may be surprised to learn that ironing burns a lot of calories. Not only does this task require you to stand up for long periods of time, but it also works your core as you move the appliance about.

Total calories burnt = 1,360 (based on 144 minutes per week)

DOING LAUNDRY: If you have a big family, you may find yourself doing laundry multiple times a day. Although not the most engaging task, you will be pleased to hear it can help you lose weight. The act of washing, folding and lifting all helps to contribute to a full cardio workout.

Total calories burnt = 1,588 (based on 168 minutes per week)

OTHER CALORIE-BURNING CHORES: Cooking = **2,856** (based on 301.7 minutes per week) | Mopping = **2,724** (based on 138 minutes per week) | Making beds = **1,316** (based on 144.2 minutes per week) | Sweeping floors = **1,304** (based on 138 minutes per week)

NB: Calories burnt is based on one month's worth of each activity and is based on the average weight of a person being 156 pounds.





SKN · ESTI *By Parveen*

Parveen has over 11 years experience as a medical aesthetician and working in high-end medical clinics. During her years of practice, Parveen has developed her expertise in helping clients to improve their skin health, including ex-cancer patients and clients who suffer from conditions such as pigmentation and Polycystic Ovary Syndrome.

The skin is the largest organ of the human body. Our skin is constantly exposed daily to many free radicals that can damage our skins overall health. So, it is imperative we take care of skin concerns such as: Acne, Pigmentation, Ageing, Post cancer care, psoriasis, excema, or general skin health

Getting a specialised, tailor made skin management programme will ensure that what you are using to gain your goals are right for you.

The range of medical grade skincare at Peauperfect Skin and Laser Clinic is the highest and most effective in the aesthetics industry.



BOOK IN FOR A VIRTUAL SKIN CONSULTATION WITH SKN ESTI BY PARVEEN AT PEAU PERFECT SKIN AND LASER CLINIC AND GET STARTED ON YOUR SKIN CARE JOURNEY.

 [peauperfect_clinic](#)
 www.peauperfect.co.uk
 **Contact: 01708 578156**

B. F. MULLEY & SON

incorporating Horace Fry

3rd Generation Family Owned Funeral Home



Golden Charter
Funeral Plans

24 HOUR SERVICE



254 St. Mary's Lane, Upminster,
Essex RM14 3DH
Telephone: 01708 220330

28 High Street, Hornchurch,
Essex RM12 4UN
Telephone: 01708 442145

Email: upminster@bfmulleyson.com • Web: www.bfmulleyson.com

Essex Stairlifts Ltd

Your local stairlift specialist

- Straight Stairlifts
- Curved Stairlifts
- Rental Stairlifts
- New & Used
- Servicing & Repairs
- Home Lifts



For friendly, personal service telephone:

01708 369062

01268 550173

01206 231568



Email: sales@essexstairlifts.co.uk

www.essexstairlifts.co.uk



Live well,
your way

with care at home

Your home is where you feel the most comfortable and the happiest. It's the place you know the best.



- ✓ Home help
- ✓ Personal care
- ✓ Companionship
- ✓ Dementia care

Contact us on: **01708 989974**
homeinstead.co.uk/romford

Each Home Instead Senior Care franchise office is independently owned and operated

Authentic Thai Therapy in Far East London



If you have visited Thailand, one of the things you are unlikely to have missed, is getting a massage.

By coming to see us, here in far east London, we are confident that your experience will be the same as if you were on holiday in the 'Land of Smiles'. We provide the best relaxing massage treatment with hygiene being our number one priority.

Visit www.lavenderthaitherapy.co.uk or call **01708 477505** to book an appointment.



Lavender

16 Station Parade, Elm Park, RM12 5AB.

Rambutan

The rambutan is a tropical fruit that closely resembles a lychee. Grown in countries such as Thailand, Malaysia and Indonesia, the name rambutan means hairy, which refers to the fleshy spikes on the skin of the fruit.

WHAT DOES RAMBUTAN TASTE LIKE?

The flavour of rambutan is similar to a grape but with a bit of a strawberry quality. Slightly acidic and sweet in equal measures, this fruit has a pleasant fragrance that makes it ideal for using in cooked dishes.

WHAT ARE THE HEALTH BENEFITS OF RAMBUTAN?

Rambutans are high in vitamin C as well as containing lots of fibre that is good for your digestive health. They also contain vitamin E, which is known for helping to prevent both acne and premature ageing.

WHERE CAN I BUY RAMBUTAN?

You can find rambutans in most Asian markets and food shops. Look for bright red skin that indicates the rambutan is at its freshest. Green rambutans are not ready to be eaten, whereas black ones are over-ripe.

HOW TO PREPARE RAMBUTAN

You should not peel a rambutan until you are ready to eat or cook with it. To open, carefully cut the skin with a sharp knife or simply twist open with your hands if the fruit is ripe enough to do so. Then peel away the skin to reveal the egg-shaped fruit. Don't forget to cut open the fruit to remove the nut-like seed in the centre.

HOW TO STORE RAMBUTAN

Wrap them whole in a paper towel and put them in a perforated plastic bag before placing in the fridge. Your rambutans should last for up to two weeks.

HOW TO EAT RAMBUTAN

Enjoy rambutans as a healthy snack or as part of a tropical fresh fruit dessert bowl. Alternatively, add to cooked dishes such as curries and soups.



Shish Meze

RESTAURANT & COCKTAIL BAR

WE WELCOME YOU ALL TO AN EXQUISITE MEDITERRANEAN
DINING EXPERIENCE AT HORNCHURCH

**WE ARE BACK
OPEN AS USUAL**

YOU CAN ALSO ENJOY SHISH MEZE AT HOME

FREE DELIVERY
WITHIN A 5 MILE RADIUS OR

10% OFF CALL & COLLECT
01708 47 58 58

Shish Meze service and opening times are subject to current social distancing and local lockdown measures.

Full menu online: www.shishmeze.com - @shishmeze



HORNCHURCH

2 BERTHER ROAD, HORNCHURCH RM11 3HS
01708 47 58 58

A load of hot air

AIR FRYERS CLAIM TO REINVENT DEEP FRYING, BUT ARE THEY WORTH IT?

When the doyenne of baking, Mary Berry, said that no British home “should own a deep fat fryer”, it caused quite a stir. After all, among the staples of British cuisine are fish and chips, battered scampi and, in Scotland, the infamous deep-fried Mars bar.

However, as much as we love bubbly batter slick with oil, there is no denying that deep frying at home is a messy, greasy and unhealthy endeavour, which is why air fryers are gaining popularity in our kitchens. Using a heating mechanism and a fan, the food is held in a basket while hot air briskly encircles it, giving the speed and crunchy texture of a fat fryer, with far less oil.

Sitting neatly on your worktop, these relatively new inventions really are an excellent way to cook food quickly and efficiently. Chips can be sprayed with oil to create a crunch and flavour that is truly authentic, and because the air fryer works in much the same way as a convection cooker, you can cook almost anything you would in your normal oven, without having to wait for it to heat up (which makes it cheaper, too).

Unfortunately, you can't cook anything that has a wet batter – unless you want a dreadful mess – and while the process is quick, you do need to manually move the food halfway through for even cooking. They also aren't generally that large, so catering for a big family becomes tricky.

The bottom line is that while the design isn't perfect, this is one gadget that is unlikely to gather dust. From cooking chicken nuggets for the kids' dinner to baking frozen croissants or crisping up chips, the air fryer enables you to have your (fish)cake, and eat it.





BREAKING NEWS:

PEAS OUT!

According to Harvard University scientists, peas are not as healthy as we have been led to believe and may not even count towards one of your five a day.

Find out more about this shocking revelation below. Plus, great alternatives to peas that pack a punch when it comes to improving your health.

WHAT DOES THE SCIENCE SAY?

Harvard University believes that it has found the key to leading a longer life, and it lies with consuming the right combination of fruit and vegetables. Its research shows that by eating two portions of fruit a day and three servings of vegetables, you are much less likely to die from conditions such as heart disease, cancer and/or respiratory diseases. However, not all vegetables offer the same longevity-boosting properties, with a higher intake of peas having no link to lower mortality rates.

WHY YOU SHOULDN'T CONSIDER PEAS AS ONE OF YOUR FIVE A DAY

Strictly speaking, green peas are not vegetables, as they are part of the legume family which consists of plants that produce pods with seeds inside.

Furthermore, peas have a high glycaemic index which can cause a spike in your blood sugar levels, and they contain phytates that prevent key nutrients from being absorbed by the body.

WHAT OTHER FRUIT AND VEGETABLES DO NOT AID LONGEVITY?

During the extensive study, the scientists at Harvard also found no link between a higher intake of starchy vegetables, such as corn and potatoes, and enhanced longevity, as well as drinking fruit or vegetable juices.

WHAT CAN YOU EAT INSTEAD OF PEAS?

If you like to add a bit of greenery to your own and your family's meals, there are still lots of alternatives to peas that most definitely do count towards your five a day:

- Broccoli
- Asparagus
- Spinach
- Kale
- Courgette
- Cooked greens
- Lettuce

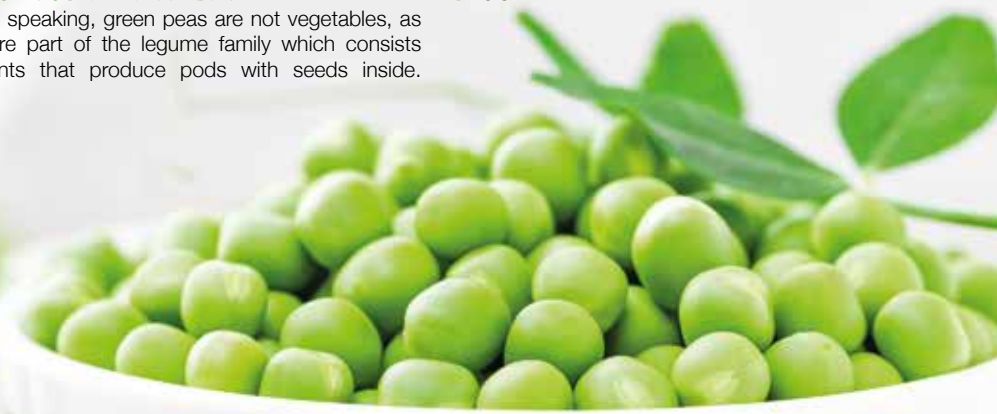

10% OFF
WITH THIS ADVERT



MAXOS
MOBILE SHISHA



We deliver to Essex & London & offer free delivery throughout

Door to Door mobile shisha service

Your experience includes:

- Complete shisha set with flavours of your choice which is yours for 24 hours
- Flexible convenient pick up times available
- Different packages available
- Card and Cash payments accepted
- COVID-19 Compliant

The ultimate quarantine therapy

Contact us to order: @Maxos_shisha

☎ 07748 700615 ✉ Info@maxosshisha.com



ARTISAN MADE COLD PRESSED FRUIT & VEGETABLE JUICES

DETOX & CLEANSE PROGRAMMES

Delivered to your Doorstep in Reusable Glass Bottles & Cooler Bags

Fully Sustainable – No Waste

Designed to Boost the Immune System



Head over to www.juicehq.co.uk to see how we could help you or follow our journey down at the farm via

 Juice HQ
  @_juicehq

Phone: 01708 578039 • Email: hello@juicehq.co.uk

MADE FOR YOU

Softer Foods

No contracts so order when you need!
FREE delivery on orders over £30 or more

Call us today to request your Made For You brochure on local number **01708 688 644**
 Or visit us online at itsmadeforyou.co.uk

80 dishes suitable for a Level 4 Puréed, Level 5 Mincéd & Moist and Level 6 Soft & Bite-Sized diet. Our range of meals are made to home-cooked standards, are tasty, full of flavour, and are perfect for any meal occasion throughout the whole day.



IDDSI Compliant Meals

THE **B7** MEDIA GROUP

PRINTING • BUSINESS CARDS • LEAFLETS • DISTRIBUTION
 SIGNAGE • MENUS & BROCHURES • EXHIBITION BOARDS & BANNERS
 RETAIL PACKAGING • WINDOW VINYLs • LOGO DESIGN
 BRAND ALIGNMENT • VEHICLE WRAPPING • CARBON PADS
 WORKWEAR • WEBSITES • SOCIAL MEDIA • I.T. SOLUTIONS

ENQUIRIES@B7MEDIAGROUP.COM
 01708 578049



VITAMINS

FOR CHILDREN EXPLAINED

Do you currently give your children daily vitamins but are not sure if they are worth the expense? Or are you thinking about buying vitamins for your kids but don't know which ones they need?

WHAT VITAMINS DO CHILDREN NEED?

The Department of Health recommends that all children aged six months to five years are given daily vitamin supplements that contain vitamins A, C and D. They also advise breastfed babies to be given a daily vitamin D supplement from birth. Some experts recommend that the following groups of children should take a daily multivitamin:

- > Those who do not have access to regular, nutritionally balanced meals
- > Picky eaters who are not getting sufficient vitamins and minerals
- > Children who eat a lot of processed or fast food
- > Vegetarians or vegans, who may need an iron and/or calcium supplement

ARE GUMMY VITAMINS A GOOD CHOICE?

Becoming increasingly popular in recent years, gummy vitamins seem to be the perfect solution for kids who lack certain nutrients. However, these are usually higher in sugar than other vitamins, plus they look and taste like sweets, meaning your child

may be tempted to take more than they need, which could be harmful to their health.

WHAT DOES A HEALTHY DIET INCLUDE?

If you are not sure whether your child is already getting all the vitamins and minerals they need from their diet, this guide should help you. A well-balanced diet should include:

- > Milk and dairy products or vegan alternatives
- > Plenty of fruit and vegetables
- > Protein
- > Whole grains

ADVICE FOR GIVING YOUR CHILD VITAMINS:

- > Keep them out of reach so that children do not have more than one a day
- > Do not treat them like sweets
- > Try a chewable vitamin if your child won't take a pill or liquid supplement
- > Consult your doctor first if your child is taking any other medication





TRAVEL

NATIONAL PARKS

fortnight: April 4 – April 18



New Forest National Park



South Downs National Park



Yorkshire Dales National Park



Northumberland National Park

Treasure trails and historic hill forts, secret coves and stunning lochs: all these and more are waiting to be discovered in the UK's 15 National Parks. Let's take a closer look at some of what England has to offer.

DARTMOOR NATIONAL PARK

Located in the south of Devon, Dartmoor National Park is known for its wild open moorlands and rich local history. For hikers, check out the Meldon Reservoir and then treat yourself to afternoon tea in Ashburton.

NEW FOREST NATIONAL PARK

Made a National Park in 2005, New Forest National Park offers a huge diversity of rare plants and animals. Marvel at the grazing ponies, cattle and pigs that roam freely around the park and enjoy a real sense of freedom whether you choose to explore on foot, on horseback or by bike.

SOUTH DOWNS NATIONAL PARK

Less than two hours from London, South Downs National Park is a destination rich in culture and countryside, as well as some gorgeous country pubs. Don't miss the chance to dine at The Earl of March, owned by Giles Thompson, former executive chef at The Ritz London.

YORKSHIRE DALES NATIONAL PARK

Perfect for those looking for natural beauty at its finest, the Yorkshire Dales National Park has much to offer, including Aysgarth Falls, the Yorkshire Three Peaks Challenge and the Force Gill Aqueduct.

NORTHUMBERLAND NATIONAL PARK

The most northern National Park in England, it is also the least populated and least visited. However, don't let this put you off as this park boasts Hadrian's Wall, Kielder Water and Forest Park and the Sycamore Gap Tree.

NATIONAL PARKS IN OTHER AREAS OF THE UK

There are two National Parks in Scotland: Cairngorms and Loch Lomond & The Trossachs. In Wales, there are three: the Brecon Beacons, Pembrokeshire Coast and Snowdonia.

YOUR ADVERT RIGHT HERE

CONTACT US TODAY TO PLACE YOUR ADVERT IN THE MAGAZINE
CALL NIK ON 01708 578049



KEEP COOL AND CARRY ON

DESIGN, INSTALL, SERVICE & MAINTAIN ALL ASPECTS OF AIR CONDITIONING & HEATING

We can supply any air conditioning & heating system to suit your budget

We offer built-in residential & commercial purification systems for 99% inhibition of COVID, viruses, bacteria, odours & pollen.



See our work at [f stow air conditioning services](#)

Read our testimonials [www.trustatrader.com](#)



07446 884330
jimmy@stowacs.co.uk



GET COVID-SECURE! WITH:



- Viruses are **continually eliminated** on contact with treated surfaces for up to 28 days*
- Electrostatically charged disinfectant particles stick around objects, making them safe to use within **just 5 minutes**
- Quick & effective removal of bacteria and viruses including **CORONAVIRUSES**
- Safe for use everywhere, including **schools, nurseries, care homes, offices, gyms, workplaces and vehicle interiors**

NOW AVAILABLE: Purchase a handheld unit for **£999+VAT** or a backpack unit for **£1,999+VAT**

*Under laboratory conditions.



To book a disinfectant clean or purchase a unit call **01708 578051** or visit: [envirostatic.co.uk](#)



NOW AVAILABLE TO RENT – CALL FOR A QUOTE



handy apps



USEFUL APPS AND ADD-ONS THAT WILL TAKE YOUR DEVICE TO NEW HEIGHTS



GBoard: This keyboard, made by Google, integrates seamlessly into your phone or tablet, across text messages, WhatsApp and email functions. The app runs in the background and you'll notice little difference, except perhaps for a choice of keyboard colours, gradients and backgrounds. But coolest of all, you can 'swipe' words to type – in other words, no need to lift your finger as you enter each letter... simply let it glide to each new letter and the app works out the word you're writing. Useful and infinitely satisfying.



AppDetox: We've all got a fair quantity of apps on our devices that we would group as 'a bit of fun', while knowing that their very presence is making us less efficient, less engaged and most definitely less sociable. As the saying goes, admitting you have a problem is the first stage towards solving it; the second stage being to download AppDetox, which enables you to block your own access to functions and downloads on your phone, thus keeping temptation at arm's length... or is that finger's length?

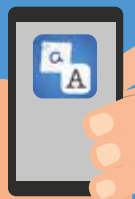

Pen to Print: Why do we still carry around scraps of paper when the idea was that our phones could do the job of storing shopping lists, addresses, reminders and more? Perhaps it's because the year to scribble remains strong in all of us – and with Pen to Print, you can still do that, with a screen that will convert your rugged scrawl into digital text. That means you can even send notes to someone without them ever getting wind of your lazy handwriting style!



CamScanner: We've all tried signing and scanning documents using our phone or tablet cameras. CamScanner solves the problem, with editable uploaded or photographed documents that can be signed and scanned through the app. Removing the need for printouts or shadows on documents, the resulting PDF or JPEG can then be sent direct to your contact, as well as being stored in your phone.



www.küchenhaus.co.uk
The German Kitchen

Why choose Küchenhaus luxury German kitchens?

- Beautiful kitchen showrooms across the UK
- Direct from the factory prices
- Full installation service or supply only
- 10 months 'buy now' and 'pay later' option
- Kitchens designed and built to order
- Free in-showroom design consultation
- Kitchens to suit every budget from £10,000 to £30,000

- SIEMENS
- nobilia
- NEFF
- AEG
- SILESTONE
- BOSCH
- Miele
- smeg
- DEKTON
- CORIAN

VISIT OUR WEBSITE OR SHOWROOM
6, The Baytree Shopping Centre,
Brentwood, Essex CM14 4BX

01277 204447
www.küchenhaus.co.uk

German Kitchens Limited (01910199) is an appointed representative of Küchenhaus Ltd, Unit 704 Kings Park, Sevenside Trading Estate, Textlose Road, Trafford Park, Manchester, M17 1WA. (Register no. 05012625) is a credit broker and is authorised and regulated by the Financial Conduct Authority. Credit provided by Hitachi Personal Finance, a trading style of Hitachi Capital (UK) PLC, authorised and regulated by the Financial Conduct Authority (Register no. 704348). Credit is subject to status and affordability. Terms and Conditions apply.



STYLISH SPINES

A cactus can make a great addition to any home thanks to its striking shape and often unusual flowers on some varieties. However, this spiky houseplant offers many other benefits.

CACTI ARE SELF-SUSTAINING PLANTS
If you want to inject some greenery into your home but you simply don't have the time to care for plants, then a cactus is the plant for you as it requires little to no maintenance. Native to the desert, cacti store moisture in their roots, leaves and stems and regulate their own food intake so you barely need to water them at all.

CACTI IMPROVE THE AIR QUALITY IN YOUR HOME
Green plants such as cacti actively absorb carbon dioxide from the air and release oxygen, which helps to improve the air quality in your home. Other health benefits of cacti include an ability to reduce stress levels, provide companionship and even enhance your memory.



CACTI CAN MAKE YOU MORE PRODUCTIVE
If you are currently working from home but are being driven to distraction by family life, a well-placed cactus plant can boost your productivity levels. In fact, controlled tests have shown that having a cactus in your office can improve your performance by more than 12 per cent.

CACTI OFFER SUBTLE BEAUTY
For those who follow feng shui in their home, a cactus is the perfect plant for adding an elegant visual experience while at the same time banishing any negative energy. Cacti love the sun, so choose to add one to your windowsill or near the entrance to your home. Avoid placing in the living room or your kitchen, unless you want to be on the receiving end of an unexpected spike.

BEST CACTUS VARIETIES TO GROW INDOORS:
Angel wings cactus | Rat tail cactus | Old lady cactus | Christmas cactus

Maximise your natural light with a beautiful skylight



- ✓ Free survey for roof and room design
- ✓ A wide range of lanterns and skylights available
- ✓ All roof lanterns have an aluminium finish
- ✓ All our skylights are compliant with Building Regulations
- ✓ Pilkington self-clean temperature glass as standard
- ✓ All structural works undertaken by High-Tech
- ✓ All internal works inclusive of new electrics and lighting
- ✓ A complete extension or conservatory thermally efficient transformation
- ✓ All waterproofing products will have our LIFETIME guarantee as standard



Roof lanterns look great inside and out

High-Tech Roofing have installed over 10,000 flat roofs along with 1500 plus skylights and roof lanterns. Every roof installed comes with a LIFETIME guarantee. Let us, a company you can trust, transform your extension or conservatory into a stunning orangery style room.

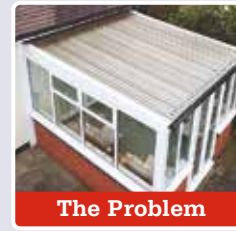

The Problem



The Solution



Brochure and free sample available on request

For a Free Quotation

Call: 01708 871489 www.flatroofs.net

Are you retired?
Possible savings
now available

*T&Cs apply. Please see our website for details on discounts.
Head Office: Linden House, 30 Linden Road, Benfleet, Essex SS7 4BA



FAWNING OVER flora

The floral effect, and how to achieve it

Although floral interiors are nothing new, they've certainly become on trend over the last few years. Flowery bedspreads, botanical cushions, jungle-print curtains and all manner of foliage frolics have been brought into the home, with our front rooms, kitchens, bedrooms and even bathrooms better places for it.

Vivacious ideas and vivid colours have become the order of the day, with ambitious, elegant results, all crafted in the knowledge that floral interiors never go out of fashion.

If you've kept your walls clear and fresh, it means that you can just add in colour with floral-print additions to your furniture, with vibrant cushions, rugs and throws in your living room. For perhaps the smallest of makeovers, your inside space can represent all the bounty of an outside garden.

If, however, your current styles mean a drastic design change, a mural or flowered wallpaper may be more in demand. If this is your route, supplement a complicated background with plain cushions and simple, flat, easy-to-digest whites and greys.

In addition, adding real or fake flowers will bring walls into the 3D realm, enhancing your look and creating energy, interest and talking points.

As for the palette you have at your disposal, floral colours offer all manner of outdoor shades, as we know. From pinks to purples, yellows, whites and reds, there are few colours out of bounds.

And once you've remastered a room with a full-on floral theme, you can progress the idea by making small, subtle changes that complement the look, such as adding small garden-themed pictures, or perhaps even candles with floral scents.

Very soon, you can find yourself bringing the outside inside, where opening a window and allowing a breeze to blow through the space completes what is an invigorating and inspirational design effect.



Photo credit: pin.young.via.idealhome.co.uk, greenandrusland.com, mariesscott.com and courtesy.via.goodhousekeeping.com, francesca.lapresse.de.lia.lia.lia.com

PUT THE SPARKLE BACK INTO YOUR KITCHEN



Domestic Oven Cleaning Specialists

Est. since 2007

Prices

Single oven incl. shelves & grill pan.....	£43.00
Double oven incl. shelves & grill pan.....	£54.00
Range incl. shelves & grill pan.....	From £54.00
AGAs.....	From £90.00
Hobs.....	From £14.00
Extractors.....	From £15.00
Microwaves.....	From £20.00

No VAT to pay



PLEASE CALL FOR A FREE QUOTATION
01279 432444 * www.ovenbright.co.uk



BEFORE



AFTER

Abbey group

Abbey Group are specialists in creating, repairing and restoring quality furniture and wood surfaces to the highest standard.



From antique to modern we can repair, strip, re-spray, polish, wax, upholster and bring woodwork back to life.

We take great pride in our work and clients appreciate our care and attention to detail.

We think you will too.

01708 741135

Free quotations and no carriage charges with this advert.

abbey-group.net



JET PROPELLED

SEVEN HANDY HINTS FOR MAKING THE MOST OF YOUR JET WASH HIRE

You're about to embark on a bit of high-pressure jet washing – perhaps you're getting that grubbiness off the walls, maybe your patio needs bringing back to its original sheen, or it could be your windows that want rid of all that winter grime.

Whatever the case, here are some tips that mean when hiring a pressure washer you'll clean up... literally and financially.

ONE: The price is right

It sounds obvious, but it pays to shop around. Kärcher leads the market with consumer pressure washers, but they all work in the same way, so don't necessarily be swayed by a big name or a fancy trim.

TWO: Time is of the essence

Be realistic over how long you want to hire a pressure washer for. Most hire companies will let you extend, but it's cheaper and easier to plan out your workload first; and of course, don't ever waste money by hiring one that you're not going to use straight away.

THREE: Failing to prepare...

With the last point in mind, prepare the areas you're going to use the jet wash for before picking it up. Not only will it help with space and efficiency, but your hire time won't be wasted moving items around so you can get started.

FOUR: Safety first

While great fun, pressure washers pack a huge amount of power, and even a lower-grade machine has enough punch to break through human skin.

FIVE: Pre-wash

Pre-washing any area makes jet spraying so much easier when you come back to it a few minutes later.

SIX: Nozzle knowledge

The pressure washer comes with a variety of nozzles, so ensure you select the right one for the job.

SEVEN: "I need proof (waterproofs)"

Spray will quickly consume you and people in neighbouring counties, so ensure you have waterproof gear, and prepare for a huge amount of dirt while you're at it.

You can use a jet wash for cleaning windows, patios, driveways and even your car.



HOUSE OF ELLA INTERIORS



Luxury residential interior design

London | Essex

www.houseofellainteriors.com | 01708 578 065 | info@houseofellainteriors.com

LOOKING FOR A NEW COMMERCIAL CLEANING CONTRACTOR?

We help businesses deliver high standards of sustainability and effective cleaning

OUR SERVICE INCLUDE CLEANING:

- ★ Floors ★ Office Furniture ★ Stairs
- ★ Low Level Windows ★ Kitchens ★ Washrooms
- ★ We use EU Eco label certified plant-based products
- ★ Guaranteed 100% bio degradable product packaging

Please contact us for more information

01708 578 073

www.knbcleaning.com ★ info@knbcleaning.co.uk
6 Amersham Road, Romford, Essex, RM3 9JJ

Your satisfaction is always our priority



KNB CLEANING





Contact us today for your FREE quote

YOUR FAMILY RUN BED SPECIALIST

We promise the lowest prices & fast, free delivery on all the UK's top bed brands

01708 443058 | www.bridgebedding.com  
 Bridge Bedding Centre, 105-107, Upminster Road, Hornchurch RM11 3XB
 Open Monday-Saturday 9.00 til 5.30 pm Sunday 11-4pm



Total Eclipse Security



more than a security firm

We offer fully customisable security to fit your needs



- Commercial Security | Residential Security
- Mobile Patrol Security | Building Management
- Residential Street Security Team
- CCTV Operator | Key Holding & Alarm Response
- Concierge Service Security | Static Guarding Security



Value for money  Veteran owned, veteran and civilian operated
 Staff fully trained  All security staff are SIA qualified and first aid trained.
 At Total Eclipse we pay above the living wage  £10M Insurance Policy

Contact 01708 578170  www.totaleclipsesecurity.com  

Cloudy2Clear, A Local Service With A Smile.

I think we can all agree that the sooner we see the back of 2020 and this dreadful corona virus the better. That said, there are also some heart warming positives that we can take out of this situation. It has often been said that we can only really get to know one another and realise what is truly important in times of crisis. I think few would argue that in this case what has proven to be important is local community spirit.

When talking to the Manager of Cloudy2Clear windows Chris Miller it became clear that these values have been held dear for a number of years. Since starting the business some years ago Cloudy2Clear have remained true to their core values of

supporting the local community by providing a service that saves the public money.

The Cloudy2Clear service only requires the glass to be replaced and not the whole window once the unit has failed. Chris commented "Cloudy2Clear were able to assist our community through the last financial crisis in 2008 due to the savings that can be made in using our service. Unfortunately we might be going through something similar again soon and the public can rest assured that we will be there to help again".

For a free quotation please call 0800 61 21 118 or visit cloudy2clear.co.uk.

All C2C employees operate a strict social distancing policy.



Have Your Windows Steamed Up?

Replace the pane, not the frame!

All glazing backed by our
25 YEAR
 GUARANTEE

"I really liked the fact that they were a local community run business"

Janet Beard



We are a Which? Trusted Trader

Social distancing in operation

Faulty locks, handles or hinges?



Priority freephone
0800 61 21 118
www.cloudy2clear.co.uk

Love Your Home - Protect Your Windows - Save Money  



Tel / Fax: 01702 426067

www.fireplaceanddesign.co.uk

132 Kiln Road, Benfleet, Essex, SS7 1TE



HOBBY LOSSES



HOME & DIY



In theory, the loft is the perfect storage place for old mementos, cherished gifts and all manner of items you will sort at some point down the line. What unites all of them is we don't want these books, records, paintings, clothes and pieces of furniture around us in our living spaces – fair enough. And yet, when it comes to retrieving them from the most ideal of home hidey-holes, will they actually return to the light in the same condition we left them?

All told, the evidence appears to be 'no'. Part of the reason for this is because your attic is a hotbed (literally) for wildly fluctuating temperatures. We all know heat rises, so at certain times of the day, and the year, all manner of warmth will spread upwards into your loft space. Conversely, during times of extreme cold, it will be the only place in the house neither insulated nor heated.

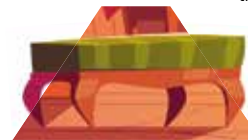

Consider as well the creeps and critters that reside in the dark, sometimes damp, sometimes blissfully dry conditions.

You should pay particular attention to:

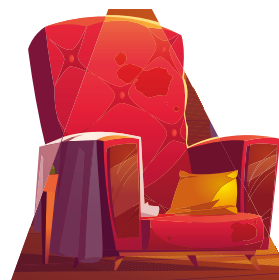

WOODEN FURNITURE... Wood can expand and crack with frequent changes in temperature, so beware of leaving it in storage for long spells.

FABRICS... Mice, dust mites, beetles and even birds will quickly find a second use for clothes, carpets, toys and rugs.

LEATHER... While the appearance of an old leather jacket will tarnish and fade, a bigger problem may be trying to rid it of a dank, musty odour.



CANDLES, VINYL AND CASSETTE TAPE... Extreme heat will quickly compromise the quality of items that you have cherished, be it that wedding photo album or your Canned Heat LP.

The best way to avoid items deteriorating over time is to wrap them well, store them in boxes and ensure proper ventilation through your loft space.



Lusting for LUSTRE



Modern glass showers and marble counters may look great, but they need care to maintain their lustre – bring forward the Great British Baking Soda solution.

You may not think glass shower doors and cubicles have much to do with those huge slabs of marble that comprise the worksurfaces in your kitchen, but think again. Both undergo daily use, both are largely mistreated – consider limescale and heat in the bathroom and all manner of spillages in the kitchen – and yet both can be kept in A1 shape with the required care and attention... and a bit of baking soda.

GLASS SHOWERS

Tending to a bit of cleaning is the last thing on our minds when we wander out of the shower in the morning, still half-asleep from the night before. Yet daily spraying – with a limescale-fighting premix – and wiping can preserve the lifetime of glass so it stays shiny for longer.

However, if you're the type who would rather do a one-off clean every couple of weeks, use washing-up liquid on a course brush and scrub the areas that contain the tell-tale white, bumpy marks.

Rinse with cool water, then use baking soda to break down some more of the mass, spraying vinegar over the top before rinsing away with warm water.

MARBLE COUNTERS

Baking soda is again your best friend when it comes to returning marble counters to the way they were before soups, sauces, pasta and pancetta took a rather appealing shine away.

Simply mix three tablespoons of baking soda into a litre of water. Apply the mixture to your worktops and leave in place for several hours.

When you return, wash the pasted solution off with warm water, then apply a shop-bought marble sealer.

As ever, regular cleaning, and ensuring you don't leave spillages to set, is the best way to keep your marble at a constantly high level.



APPLIANCE REPAIRS AND SALES

We repair all makes and models

Washing Machines • Tumble Dryers
Dishwashers • Ovens • Hobs • Cookers
Fridge/Freezers • Extractor Hoods

New appliances in stock for same day delivery & installation

Prices listed on our website

Call 01279 310793
Or Book Online
www.spindoctoruk.co.uk

SUPPORT LOCAL BUSINESSES

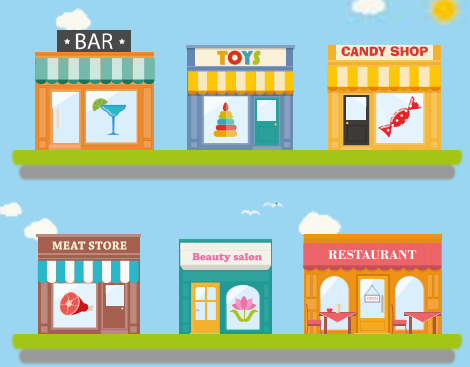

Please let your local businesses know that you saw them first in... **VISION**

HOME INTERIORS BY **ANSCOMBS**

BEDROOMS, HOME OFFICES, KITCHENS & OPEN-PLAN LIVING

As seen on **DIY SOS**

Designed for Living
Made for your Lifestyle



Custom Quality Award Winning Design & Installation

Why not come and discover our fantastic ranges at our showroom in Hornchurch

LOCAL BEDROOM, KITCHEN & HOME OFFICE SHOWROOM | ELITE STUDIOS

CONTACT US **01708 453 029** | **01277 554 083**

SALES@ANSCOMBS.COM | WWW.ANSCOMBS.COM

42-44 SQUIRRELS HEATH LANE, HORNCHURCH RM11 2EA   @HomeInteriorsbyAnscombs/



Remembering the Brixton Riots

APRIL 10 MARKS FOUR DECADES SINCE THE START OF THE BRIXTON RIOTS

The Brixton riots were a terrifying, culturally defining 48 hours in which the black population of south London rose up to confront what they determined to be an unfair and illegal era of police brutality and wider social exclusion.

In a foretaste of some of the issues raised by the recent Black Lives Matter movement – albeit in referencing situations Stateside rather than events and actions in our own country – the 1981 Brixton riots, or ‘Brixton uprising’, were seen as a major turning point in the UK.

The background was a country in recession, and growing unease between police in areas such as Brixton and Lambeth. All it took was a spark of racial tension to ignite matters, and that duly arrived on April 10 when a black youth named Michael Bailey ran towards a policeman, bleeding from a four-inch stab wound. In attempting to get the injured man help, a crowd descended and supposed the police to be arresting him.

By the following day, rumours had spread that Bailey had been unlawfully killed by police, kicking off a spate of riots, looting and arson attacks on shops, cars and property.

Inadequately protected police struggled to stem trouble, with 299 being injured in scuffles. A further 65 members of the public were injured.

Tensions were brought under control in the early hours of April 12, by which time more than 2,500 officers from the home counties had been deployed.

So-called ‘copycat’ riots broke out in a number of UK towns and cities, and in the aftermath, the Scarman Report concluded that “complex political, social and economic factors [created a] disposition towards violent protest”, while also blaming overzealous ‘stop and search’ tactics.

Four decades on there is undoubtedly greater unity in the UK, though recent events have brought racial tensions to the fore again, with Brixton forever serving as a reminder of the potential fallout from an unfair society.



Photo credit: Bob Dear/AP/Shutterstock



Est. 1975

WE OFFER VERY COMPETITIVE PRICES & WILL BEAT ANY GENUINE WRITTEN ESTIMATE



CELEBRATING OVER 46 YEARS OF TRADING WITH THE ORIGINAL COMPANY NAME & PHONE NUMBER!

- Roof Repair Specialists, All Leaks Cured
- New Tiled Roofs & Velux Windows
- High Performance Felt Flat Roofs
- EPDM Firestone Rubber Flat Roofs
- uPVC Guttering, Fascias & Roofline
- Storm Damage & Insurance Work
- Chimney Stacks Repaired & Removed

- Leadwork, Pointing & Rendering
- Replacement Roof Valleys & Bays
- Roof Overhauls & Maintenance
- Asbestos Removal & Garage Roofs
- Pigeon / solar panel guards
- The Best Quality Materials Used
- 24 Hour Emergency Repairs, 7 Days

**A UNIQUE FAMILY RUN BUSINESS BUILT ON REPUTATION, HONESTY & KNOWLEDGE!
OVER 500 GENUINE REVIEWS ON 'TRUSTIST' & OVER 20,000 HAPPY LOCAL CUSTOMERS!
ALL WORK GUARANTEED - FREE ESTIMATES - NO DEPOSITS TAKEN - NO SUB CONTRACTORS USED!**

01708 551714 | 07743 406418



www.sr-roofers.co.uk | rosseldridge84@hotmail.co.uk
41a Sunningdale Road, Rainham, Essex, RM13 7BD



We are still open for business and practising safe distancing according to government guidelines.



Domestic Services
Fuse Board Up Grades | Re-wires | Garden Lighting Design
Mains Smoke Alarms | Landlord Reports | LED Lighting

Commercial Services
Emergency Lighting | Shop Fits | School Electrical Works
Office Electrical Works | Lock Down Services | Fire Alarms

Testing Services
Emergency Condition Reports | Landlord Reports
Emergency Lighting | Planned Maintenance | Electrical Surveys

✉ jason@jgelectricalforce.co.uk

@ www.jgelectricalforce.co.uk

☎ 01708 578 057



JUDI DENCH

THE LIFE OF THE BUSY DAME

Why Dame Judi Dench is perhaps the most unique acting talent of them all

In a professional career on stage and in front of the camera, it's notable that Dame Judi Dench has, more often than not, played characters who are assertive, strong and definite. From Q in the James Bond films to Ophelia, Juliet or Lady Macbeth on stage; from Evelyn in the *Marigold Hotel* movies, right through to 13 years playing Jean, the comedic mainstay of classic BBC comedy *As Time Goes By*, there has always been a strength present.

And so it follows, then, that the 86-year-old embodies very much those same qualities in real life. How else do you explain the fact that, despite lockdown, the York-born doyenne remains ensconced in one of the busiest periods of her acting career?

"I think the intention was that when I stepped away from Bond I'd be calming things down a bit," she begins. "What actually ended up happening was I found more roles coming my way, as would, I guess, any actor breaking free of a big character."

And therein lies the problem. The determined and decorated cornerstone of British drama simply can't say no. During 2020, while the world's acting fraternity were sitting back doing very little as the entire industry fell into a state of dormancy, Dench was still busy promoting four projects – films *Artemis Fowl*, *Blithe Spirit* and *Six Minutes to Midnight*, as well as an appearance on *Staged*, the widely acclaimed lockdown-themed TV series starring David Tennant and Michael Sheen.

She was also filming parts of what 2021 presents as two major feature films. First up is *Off the Rails*, a drama about a group of friends recreating an interrail journey across Europe, in which she appears alongside Kelly Preston, Ben Miller and Sally Phillips. Then, in *Belfast*, Jamie Dornan co-stars in a drama about a working-class family in Northern Ireland in the late 1960s.

Indeed, since bidding goodbye to 007 in that dramatic, windswept Highlands setting in *Skyfall* in 2012, Dench has appeared in 24 big- and small-screen projects.

"I think, for me, it's about picking and choosing things that make me content and happy," she says. "If I'm being asked to fly halfway around the world for a few minutes on camera, or the brief means being away from home for weeks on end in some inhospitable backwater, I'll say no. The truth, though, is I'm as enchanted as much by acting now as I was when I first performed *Hamlet*, or first stepped in front of a television camera at the end of the 1950s.

"I won't deny the slower parts of lockdown were frustrating, but if you want to keep busy and you want to find yourself things to do, then those things are out there, no matter where you are in the world or in your life," says Dench, who has now been two decades without husband Michael Williams, who died of lung cancer aged 65.

"I know Michael will be looking down, proud of the fact I'm still a workaholic," she smiles. "The truth is it's the only way I know to live."



Photo credit: FAQUINDO ARRIZABALAGA/EPA-EFE/Shutterstock



LOCAL NEWS

from your neighbourhood



Loft Conversion Specialists

Beautiful Lofts, Expertly Built

Extensions ■ Home Improvements ■ Kitchens ■ Bathrooms



- Over 15 years experience
- Team of highly qualified experts
- Project handling from ideas to completion
- Fully compliant with Building Controls

www.newlevelloftconversions.co.uk



Call us on:
01708 578162

Chingford London E4



Talented Max wins two national film awards

Former Havering Sixth Form student and filmmaker, Max Roach, won two honours at a prestigious online film awards attended by movie director Edgar Wright and Welsh actor Michael Sheen.

Max, who studied A Level Film Studies and TV and Film BTEC at the college in Wingletye Lane, Hornchurch, was named overall winner for his film *Lift Off*.

The film also scooped the award for Best Film/TV Extract at the WJEC Eduqas Moving Image Awards ceremony.

Edgar Wright presented the award and congratulated Max on a wonderful achievement.

The film depicts the idealistic future of space travel from an alternative perspective, where the outcome is bittersweet.

Having left sixth form last summer, Max is now studying Film and Television Production at the University of York.

He said: "It feels absolutely incredible that the fantastic team that worked on this film is getting recognition for their amazing work.

"I have to thank Sean Stubbs-Tyler along with the other film and TV staff at Havering for not only telling me about the awards, but for also being brilliant tutors and mentors."

He added that the film involves a personal story.

Max explained: "It became a lot more real during the writing stage where I incorporated experiences of my own into the narrative.

"I feel that my favourite stories are ones personal to the teller, and this is what I attempted here."



COVID Cobra is set to become a permanent fixture

It looks like Hornchurch's COVID Cobra is here to stay after the process of having the stones embedded began last month.

Arlene Raife started the COVID Cobra with just five painted stones. During lockdown, she asked people to paint a stone and add it to the snake. Today, there are around 500 stones.

Arlene said Havering Council has given the go-ahead and the stones should be embedded in the May half-term.

She added: "This hopefully will take place in the May half-term so that children and adults alike can bring

along their stones to be embedded. Anyone who got involved please collect your original stone and varnish it. We are asking people to keep their stones until the day of the embedding. Of course there is still time for everyone to do more stones and we definitely welcome that."

Councillor Ciaran White, Havering member champion for young people, said the stones were due to be moved from their current location last month so the glass perimeter could be cleaned and maintained.

Follow the journey on The Covid Cobra Facebook page for more updates.

Firefighters rush to tackle blaze at restaurant



Photo credit: London Fire Brigade

Four fire engines and 25 firefighters were called to a fire at a restaurant with flats above on Station Lane in Hornchurch on March 14.

Half of the ground floor and part of the first floor of the building were damaged by fire. There were no reports of any injuries after residents were alerted by smoke alarms.

A London Fire Brigade spokesperson said: "This incident shows just how important it is to have working smoke alarms fitted. Smoke alarms alerted a member of staff who was asleep in the flat above the restaurant to the fire. They then alerted other occupants and left the building before calling 999.

"Smoke alarms give the earliest possible warning when a fire starts, providing time to escape, and we would urge everyone to make sure they have one fitted in every room where a fire can start, except kitchens or bathrooms where heat alarms are more appropriate."

The cause of the fire has been recorded as undetermined.



- ◆ CARPET ◆ UNDERLAY
- ◆ VINYL ◆ LAMINATE WOOD



- ◆ DOMESTIC & RESIDENTIAL SERVICES
- ◆ ALL FLOORING SUPPLIED & FITTED

Call or visit us – 01708 472331

info@rm2flooringcentre.co.uk

302 Brentwood Road, Hornchurch, Romford, Essex RM2 5TA

INTERIORS PAINT & PAPER EMPORIUM

BESPOKE CURTAINS & BLINDS INTERIOR STYLING UPHOLSTERY

—ARTE—

Cole & Son
TOTAL WALLPAPER, BORDERS & MORE

DESIGNERS GUILD

FARROW & BALL
ESTABLISHED IN 1862 • MADE IN ENGLAND

Little Greene
— PAINT & PAPER —

OSBORNE & LITTLE

MYLANDS
ESTABLISHED LONDON 1841

PAINT & PAPER LIBRARY

Ti
TODAY INTERIORS



We've got it all
(and some pretty great design advice too!)

PAINT WALLPAPER FABRIC

117 CORBETS TEY ROAD UPMINSTER RM14 2AA

Telephone 01708 224075

hello@paintandpaperemporium.co.uk

www.paintandpaperemporium.co.uk



Pandemic puts skids on racing star's season plans

Hornchurch racing driver Bobby Thompson has announced he will not be competing in this season's British Touring Car Championship (BTCC).

The star, who won the Jack Sears Trophy in the last campaign, has announced he has been unable to secure the financial backing needed to take part in this season's races. However, he said he was confident of making a return in 2022.

He said: "Owing to the hardship that COVID-19 has brought to businesses, we have struggled to secure the budget required to compete for the full season.

We will continue to work with our current sponsors who will have a visual presence this season with a BTCC team. There are opportunities for me to compete in other race series as a guest driver for one or two rounds throughout the year.

"With the good news that we are slowly coming out of this lockdown, I hope to see more sponsors and guests trackside this year. Thank you to everyone who has supported me over the last few seasons and I look forward to meeting up with BTCC fans and being back in a BTCC car for 2022."

Couple raising funds for life-changing charity

A couple from Hornchurch whose son contracted bacterial meningitis want to raise more than £1,000 for the charity that helped them stay at his bedside during treatment.

Mary and Joe Clark realised something wasn't right when their 13-day-old baby, Alfie, suddenly became unsettled. After a call to 111, he was rushed to Queen's Hospital A&E. The following day, he was put into an induced coma and transferred to The Royal London Hospital.

As Alfie received life-saving treatment, Mary and Joe were told about Stevenson House, run by The Sick Children's Trust.

To thank the charity for its support, Joe will be taking on the iconic 55-mile London to Brighton cycling challenge in September while Mary focuses on raising funds for the charity.

Mary said: "We cannot speak highly enough of The Sick Children's Trust and hope that, by us raising this money, it shows how much we really appreciate everything it does for families."

To donate, visit: [justgiving.com/fundraising/joelpclark](https://www.justgiving.com/fundraising/joelpclark)





LOCAL NEWS

JULIA LOPEZ MP



Hornchurch and Upminster

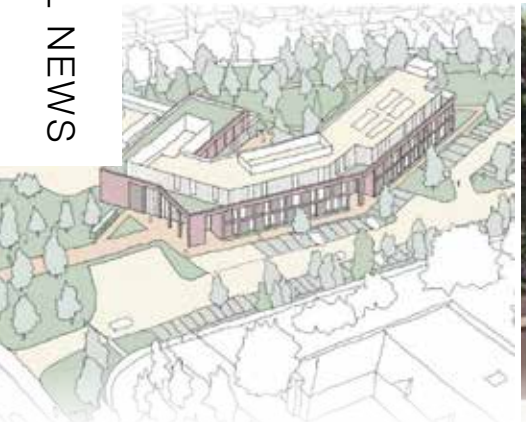

Photo credit: East London Health & Care Partnership

Constituents will be aware that I previously secured funding for a new health hub for Hornchurch, and I recently met the NHS team delivering it to discuss progress.

Their outline plans are now available for constituents to view and I have posted pictures of how the new facility will look on my website and Twitter account. On-site services will include renal, frailty, dermatology and minor ops clinics, and a beautiful community green space.

I have been meeting regularly with our local health trust and, as I write this column in March, the picture on COVID-19 in Queen's Hospital is much improved. We now have a new mass vaccination site at The Liberty in Romford and I am pushing for local pharmacies to deliver the vaccine throughout the constituency.

My team and I ran another successful online jobs fair in February for residents, this time with our borough police commander. We have been working together to increase police numbers in outer London as part of the government's pledge to recruit 20,000 new officers. The Met has been bolstered by an extra 1,369 officers since the recruitment drive began. The Borough Commander also showcased the new police apprenticeship that allows people to be employed as officers while studying for a professional policing degree free of charge.

I pledged at the 2019 election to deliver for the Thames Estuary the kind of regional development that could boost local jobs, skills and investment. So I was absolutely thrilled with the Chancellor's Budget announcement that the Thames Freeport – a joint venture between London Gateway and Tilbury Ports and Ford in Dagenham – will become one of eight new freeports across the country. Freeports are special economic zones that make it easier and cheaper to do business, and the Thames bid will be an 'automotive hub', focused on developing electric and autonomous vehicles. The Chancellor also outlined measures to help our local high streets, including restart grants, a business rates holiday, cuts to VAT and a new Help to Grow scheme. I hope that non-essential retail will open this month and encourage everyone to support the high street when the time comes.

I will be looking to hold a litter pick as part of the Great British Spring Clean to encourage everyone to cherish local green spaces. The pandemic has brought home just how important our community spaces are to our physical and mental well-being. I joined a GCSE Citizenship class at Emerson Park Academy to talk about how to get involved in politics.

As ever, if you have any issues that my team and I may be able to assist with, please do not hesitate to get in touch.

www.julialopez.co.uk

CurtainWorld Direct

Full Fitting Service
Tailor Made To
Your Requirements.

Net Curtains • Heavy Curtains • Swag & Tails • Roman Blinds • Shutter Blinds



If the fabric you like you see elsewhere we can order it for you.

Curtain Track & Fitting Service

We do sell pleated net curtains that don't need hooks wires or rods.

BEAUTIFUL CURTAINS

UNBEATABLE PRICES



If you can find a cheaper quote than us we will give you an extra 20% off our price

Call into our factory / showroom: Unit 8 Vicarage Road (rear) 177 Hornchurch RD RM12 4TE

01708 473 810

www.curtainworlddirect.co.uk

NORMAL OPENING TIMES: 10-5 PM MONDAY - FRIDAY - 11-4 PM SATURDAY - CLOSED THURSDAY

Net Curtains • Heavy Curtains • Swag & Tails • Roman Blinds • Shutter Blinds



Working from home never looked *so good*

We make working from home easy with our wide range of **luxury furniture.**

info@arena.uk.com | www.arena.uk.com
01708 865 848



ANDREW ROSINDELL



MP for ROMFORD



With the arrival of spring, a renewed sense of optimism is, I believe, in the air. At the same time as we mark one year from the beginning of this awful cycle of lockdowns, we finally have a roadmap to freedom and a plan to return to normal. Children are back to school and the weather is warming. On June 21, we hope this will all be over.

This is a particularly poignant moment to reflect on our nation's sacrifice, because it is also the moment when billions of Christians all around the world remember another sacrifice – that of our Lord and Saviour Jesus Christ, who gave his life for our sins.

Our attention should now turn to how we want the future to look. For too long, Havering has been subject to the control of London. A great city, but one we visit for work and leisure, not one that we are actually part of. Indeed, Havering has never really been part of London. We are a collection of Essex towns and villages on the outskirts of London. We are, and always will be, Essex. Nothing will change that - whatever the current mayor may like to think.

Hornchurch and Romford remain historically, culturally and geographically a part of Essex. So maybe it's time our proud borough took back control of its own affairs.

Urchins backed in Wembley bid

As Hornchurch FC prepared to take on Notts County FC in the semi-final of the FA Trophy last month, Premier League team West Ham United got behind their bid to reach Wembley.

The Urchins achieved six ties to reach the semi-finals of the competition for non-league clubs, including upsets over National League sides King's Lynn Town and Maidstone United.

Hornchurch have long held links with West Ham United and its fans, with the club close to joint chairman David Sullivan's heart as he grew up in the town.

After a pre-match overnight stay helped the non-leaguers prepare ahead of their win over Darlington, the Urchins appealed to the wider football family to help cover the £2,500 cost of travel and hotel rooms ahead of their semi-final in Nottingham.

Mr Sullivan made a sizeable donation to Hornchurch before their quarter-final tie and has gifted a further contribution as the Urchins look to reach Wembley.

The joint chairman said: "I remember going down to watch Hornchurch play at Bridge Avenue when I was a boy. I have always been a big football supporter and someone who wants to help local clubs where I can, and I know many of my fellow Hammers feel likewise."

Mr Sullivan urged Hammers to support a fundraising appeal in aid of Hornchurch FC. As VISIONHornchurch went to press, £6,295 had been raised.

To donate, go to [gofundme.com](https://www.gofundme.com) and search 'let's get Hornchurch to Wembley'.



- ◆ Large selection of wall & floor tiles
- ◆ Fitting service
- ◆ Porcelain, Ceramic, Glass & Natural stone
- ◆ Underfloor heating
- ◆ External porcelain slabs 20mm

Showroom opening times:
Mon - Fri 8am - 5pm Sat 9am - 5pm

The Barn ◆ Church Road ◆ Noak Hill ◆ Romford ◆ RM4 1LD
t: 01708 381349 ◆ e: sales@drbettstiling.co.uk ◆ www.drbettstiling.co.uk

www.apronsanderrands.co.uk

Aprons & Errands

Friendly, professional, dedicated team who whether you need a regular/one off clean are happy to help.

One Hr Cleans £18
Two Hr - Cleans £15

We Clean. Cook. Shop. Iron. Laundry. Run Errands. Mow The Lawn. Walk The Pets.

Whatever The Task Just Ask

Our services start from £15/ph

We're the extra family member you've always wanted.

Call Us
0745591991
07887712858

JA HUCKINS Ltd

the home of quality bathrooms

BATHROOMS & WET ROOMS | SHOWERS & SCREENS | BATHROOM ACCESSORIES



ELEGANT MODERN BATHROOMS

We can help to make your bathroom warm, comfortable and stylish.

PROVIDING HIGH QUALITY BATHS, TAPS, SINKS, SHOWERS, HEATING & PLUMBING EQUIPMENT SINCE 1976

CALL US TODAY FOR YOUR FREE ESTIMATE

Our team will work to create the bathroom, cloakroom or wet room that best suits your home, your requirements and your budget

SHOWROOM: 01708 578089

www.huckins.co.uk | sales@huckins.co.uk

124 - 128 Dagenham Road, Romford, Essex, RM7 0TJ

Three arrested as cannabis factory closed down

Police arrested three people and closed a cannabis factory when they swooped on a house in Hornchurch recently.

They raided the address in Maytree Close at 1pm on February 18.

Two men and a woman were arrested on suspicion of cultivating cannabis and abstracting electricity.

Police have closed and dismantled 72 cannabis factories over a six-month period across East Area Command, which incorporates Barking and

Dagenham, Havering and Redbridge boroughs.

Anyone who thinks they may know of a property operating as a cannabis factory should call the police on 101 or speak to their Neighbourhood Police Team. Their contact details can be found by visiting www.met.police.uk and entering your postcode or ward in the 'Find your area' section.

To remain anonymous, call the independent charity Crimestoppers on 0800 555 111 or visit crimestoppers-uk.org

Council passes budget plans for year

Council tax payers in Hornchurch and across Havering will see an increase in their bills in the next financial year.

Havering Council voted to increase its share of council tax by 4.5 per cent to deliver its spending plans and fund social care for the next year.

Money will be spent on roads, community safety and parks and leisure after the council set its budget last month.

Public order and enforcement will see an extra £5million for new CCTV cameras across the borough while funding of £300,000 a year will continue to pay for six police officers to respond to Havering-specific issues.

The borough's parks will see continued investment of £2million. The council will also create a memorial garden to remember residents who lost their lives to COVID-19.

Over the next two years, new electric car charging points will be installed in council car parks and housing developments.

The council will continue to offer free parking on Sundays and free parking in selected on-street bays in Hornchurch and elsewhere.

Following the announcement that non-essential shops can reopen from April 12, the council will also be offering free parking for a month to support the reopening of high streets.

Photo credit: @MPSS Hornchurch

LOCAL NEWS

THE SOUTH EAST'S FINEST INDEPENDENT ELECTRICAL SUPPLIER



Electrical Wholesalers Ltd



Discounted Electrical Supplies to all Customers

- Huge stocks available - If we don't have it, we will try and get it for next day delivery
- Deliveries available from 7.30am to 5pm
- Members of a National Buying Group
- Trade accounts available (subject to credit check)

Call us 01708 730591 ■ www.ch-electrical.co.uk ■ Email: sales@ch-electrical.co.uk

Find us at 134 Park Lane, Hornchurch, Essex RM11 1BE

Give us a like ■ @chelectricalwholesalers

Residential and Commercial *Decorating Services*

For all your painting and decorating requirements, contact us today for a free, no obligation quote.

info@arena.uk.com | www.arena.uk.com
01708 865 848



News from

Councillor Paul Middleton

St Andrews Ward, Hornchurch Residents' Association



Parking Meters

On local issues, my colleague councillor Gerry O'Sullivan has been looking at the state of the parking meters and payment points in and around Hornchurch, Upminster Bridge and Elm Park.

Many of the meters were not accepting cash or were in a poor state of repair. When cllr O'Sullivan requested information as to when these meters will be back in use, the unexpected answer was: "Parts are hard to get for the meters; in several cases they might not be fixed and would need to be replaced with newer meters."

The natural follow-up question was: "Can the parking spaces still be used if a ticket cannot be paid for?" The response was: "If there are no working meters in the vicinity the CEOs will not issue a parking ticket."

Would you trust the chance of not getting a ticket? How far do you need to look for another meter? Is a ticket from a parking meter a distance away a valid ticket that allows you to park where you are?

If you receive a parking ticket where the parking meter is not working, please get evidence of the issue. Check to make sure there are no other payment machines in the vicinity.

Litter

Please do not litter. If you have bought food or drink,



place the wrappers/packaging in a bin.

If the bin is full, hold on to your rubbish until you find another bin, or you reach your home.

Do not place your litter on top of or around the bin. It will fall off and this encourages vermin, or if you are near a lake it can blow into a lake where it can harm wildlife.

If you have a smartphone, please download the Love Clean Streets app. With a few clicks you can take a photo and report the location to the council. There is very little effort involved.

Finally, please stay safe and wash your hands regularly.

School explains decision to bar pupil

A headteacher who told one of her pupils she would not be able to rejoin her usual classes until after Easter has explained the decision.

Val Masson, headteacher at Hornchurch High School, said the school took it very seriously when the government asked all students to take COVID-19 tests.

She explained: "This decision was taken because our immediate school community has seen several deaths from COVID-19 over the last year, and many staff and students were nervous about returning to school. Additionally, we wanted to do everything within our power to stop further closures for any bubbles in the near future."

After the school emailed families to obtain their consent for testing their children, Mrs Masson said 98 per cent were happy for their children to be tested.

After the Year 9 pupil's parents said they did not consent to her having a lateral flow test, Mrs Masson explained the alternative arrangements in operation.

She revealed: "We decided that, while the testing process was the responsibility of the school, we would create a separate bubble for all students who were not going to be tested. This would ensure that every student in every classroom, along with every adult, had been tested within the past three to five days."

"The students who were placed in the separate bubble were provided with work each lesson and a laptop to work from. They were given breaks and allowed out of the class briefly every hour to stretch their legs."

These students returned to class when the testing programme finished on March 15.



LOCAL NEWS



Fundraiser for beloved teaching assistant smashes target

A fundraising campaign in aid of a teaching assistant from Hornchurch who died of cancer has smashed its original target of £1,000.

Wendy Gibbons (pictured with her grandchildren) worked at Ardleigh Green Junior School for more than 30 years and died recently at the age of just 57.

Her family and partner created a fundraising page and are asking people to donate instead of giving flowers in order to honour Wendy's wishes. The page has so far raised more than £13,000.

Wendy's son, Ben, said: "We've had parents in tears on the phone. She dedicated her life to giving to her children, grandchildren and all who knew her.

The fact that anyone can spare anything at this time is testament to her. We'll be looking to donate to local children's charities and will ask if there are specific things we can do for them."

Wendy's funeral is due to take place on Thursday, April 1, and the school will be closing at lunchtime to allow people to pay their respects. The funeral procession will pass Ardleigh Green on its way to Corbets Tey between 1.30pm and 1.40pm before the funeral at 2pm.

Ben said he hopes another event to remember Wendy will be held in the summer.

To donate, go to gofund.me/ab696d77

New group raises awareness of dog thefts

A new Facebook group aiming to tackle dog thefts in Havering has gained nearly 700 members.

Nicholas West set up the group STOP dog thefts Havering last month to help prevent local dog thefts.

He said: "There is a lot of anxiety around dog theft and I've seen people report that dogs have been stolen in the local area. I have two dogs and I get anxious. I'm concerned for the dogs' safety. By creating the group, I hope to spread awareness and prevent the crime from happening."

Sheila Garcia is co-admin on the group and said she heard about a distressing incident in the Park Lane area where a thief on a bike stole a Yorkshire Terrier from its owner's hands.

She added: "Just because Havering is quiet at the moment, it doesn't mean to say it won't be affected in the future."

To join the group, search STOP dog thefts Havering on Facebook.

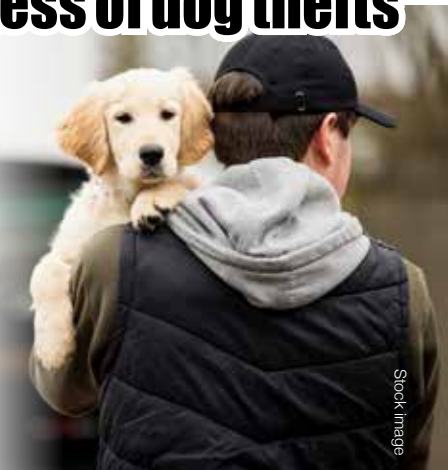

Stock image



SOUTH EAST HEATING

DOMESTIC AND COMMERCIAL HEATING • PLUMBING

Family Run Experienced Service • Est. in 1998

- Boiler repairs & replacements
- Gas installation
- Central heating installation & maintenance
- Gas servicing
- Landlord safety certificates
- Bathroom installation
- Chemical cleaning
- Solar panel installation
- Domestic & commercial plumbing & heating
- General plumbing work
- Gas appliances
- Gas leaks/safety checks

Mobile: 07956 481 819
07539 444413

Office: 01708 221500
southeastheating@btconnect.com

UPMINSTER FENCING LIMITED

Family Run Business

Established Since 1994

SUPPLY & FIT
ALL REPAIRS CARRIED OUT
PRESSURE TREATED PANELS
FREE ADVICE & QUOTATIONS



WEEKDAYS: 7AM-4PM • SATURDAY: 8AM-12PM

DUO TO THE COVID-19 VIRUS OUTBREAK WE ARE WORKING REDUCED HOURS PLEASE CHECK OUR WEBSITE FOR DETAILS

01708 225599 – 07831 281590
www.upminsterfencing.co.uk
admin@upminsterfencing.co.uk
Upminster Fencing, Mardkye Works,
St Mary's Lane, Upminster,
Essex, RM14 3PA

95% DUST/MESS FREE





Painting and Decorating Specialists

17 YEARS EXPERIENCE IN THE PAINTING & DECORATING INDUSTRY

VENETIAN PLASTERING • ON SITE UPVC RE-SPRAYING/COLOUR CHANGE
WALLPAPER HANGING • INTERNAL & EXTERNAL PAINTING & DECORATING
PLUS OTHER SPECIALIST FINISHES

01708 578072 • www.essexsfines.com • Karl@essexsfines.com
f schofield, son & daughter ltd @paintingdecoratingspecialists

FREE ESTIMATES

SID'S LANDSCAPING

GARDEN LANDSCAPING
BLOCK PAVING • DRIVEWAYS
PATHS • INDIAN STONE PATIOS
TURFING & ARTIFICIAL LAWNS
PLUS MUCH MUCH MORE

20% DISCOUNT FOR ALL EMERGENCY WORKERS

Checkatrade.com
Where reputation matters



07782 550 684
0800 959 6792

sidlandscaper@icloud.com
sidslandscaping.co.uk



TREE & GARDEN SERVICES

ALL TYPES OF TREES

Topped • Shaped • Trimmed
Fruit Trees Pruned & Sprayed
Shrub Pruning
Hedges Trimmed & Reduced
Unwanted Trees, Hedges & Stumps Removed

ALL GARDEN WORK UNDERTAKEN

Mowing & Strimming
Borders, Weeding & Cultivated
All Year Round Tidy Ups
Overgrown Gardens Cleared
New Fencing & Repairs
Driveway & Patio Cleaning

No job too small – Free Quotes & advice

01708 578052 – 07519 430361
Email: hstreeandgarden@gmail.com

Amazon

ROOFING & SCAFFOLDING

TRUSTWORTHY & RELIABLE FAMILY RUN BUSINESS

We can help whatever your scaffolding & roofing needs:

- Temporary Roofs • Loft Conversions
- Maintenance Work • Painting & Decorating
- New Roofs • Repairs • Guttering
- Fascia • Soffits & More

Call for a no obligation quote:
01708 259889

amazonscaffconstruction@gmail.com • www.amazonroofingandscaffolding.co.uk



FREE ESTIMATES
DISCOUNT PACKAGES AVAILABLE

APRIL BIRTH FLOWER OF THE MONTH:

Daisy

GARDENING

If you were born this month, your flower is the delightful daisy, a bloom that often doesn't get the appreciation it deserves. Incredibly versatile and easy to grow, daisies can make a cheerful addition to any garden, however big or small.

What does the daisy represent?

A quintessential symbol of both purity and chastity, the daisy can also be used to convey secrecy. In fact, daisies were once called "day's eyes", as they close their petals at night and only reveal their bright yellow centre in the day. This flower can also be used to symbolise true love.

What does this birth flower say about your personality?

If your birth flower is the daisy, you are said to be a happy-go-lucky kind of person who tends to brighten up everyone's day just by being you. You are also adventurous, cheerful and optimistic, all of which means you are often the person whom others choose to confide in.

Why grow daisies in your garden?

Sadly, in the UK, we have lost nearly all of our traditional meadow land, meaning that meadow wildlife is under strain. By planting natural and local meadow plants such as daisies in your garden, you will be giving a much-needed helping hand to meadow insects and other wildlife.

How can I ensure my daisies thrive?

Daisies are the perfect choice for those who are looking for garden plants that do not require much care and attention. English daisies thrive in well-drained and evenly moist soil so be sure to water them during droughts. For the best display of daisies, plant them in full sun.

Best types of daisies for a vibrant show:

English daisy | African daisy | Gloriosa daisy | Blue Marguerite daisy | Shasta daisy | Cape daisy





GARDEN OF LIFE

THE BIRDS *and the bees*

In the third of a four-part series that shows how even the most urban garden can be a haven for the wonders of wildlife and the nurturing of nature, we consider how birds and bees are so pivotal to everything outside our windows.

While they appear to be fluttering and buzzing about our gardens in blissful relaxation, the roles of our birds and bees is actually a vital one.

Let's take the humble bee, for instance. Forget a spoonful of tasty honey, the value of these buzzing beauties goes much deeper, with pollination the name of the game. In the first instance, bees as pollinators are responsible for more than one-third of the world's food. Add in the fact that more than 90 per cent of plants rely on bees' cross-pollination skills, and you can see why the move to halt the recent decline in global numbers has been taken so seriously.

Bees also

provide habitats for a huge quantity of insects and animals. Their complex, interconnected ecosystems allow a vast number of diverse species to co-exist. Put another way, a garden without bees would be bare, as would your plate.

A smaller role for bees is as a food source for birds, but go easy on our feathered airborne acrobats – while they have their own pollination qualities and act as pest controllers, they themselves, most crucially, act as a source of food for animals.

There's also something truly cerebral about birds, who predate our own time on the planet by some 150 million years. Sure, they're not cuddly or kinaesthetic, but through birdsong, breathless beauty, their solid commitment to building homes and raising families, and with a level of ingenuity and intelligence that many mammals can't even get close to, birds are a truly cerebral addition to nature's nest.



The first step to a beautiful lawn is to call GreenThumb

Our wonderful customers like our service so much, that over 40% of new customers joined us through their recommendation which, if you think about it, is a recommendation in itself.

So, if you've been thinking about enjoying a great lawn this year – green, lush and weed-free, why not contact us today and let us bring your lawn to life.

We provide four seasonal treatments, as well as beneficial treatments to keep your lawn in tip-top condition - prices start from just £15*.

Ask us about our annual plans, which allow you to both spread the cost and save up to 25%.

Simply call: 01277 227 988 or visit: greenthumb.co.uk



PRICES FROM
£15*
PER TREATMENT

GreenThumb

LAWN TREATMENT SERVICE

*Based on a lawn size up to 40m²

NOT berry GOOD

THE BERRIES AND BUDS IN YOUR GARDEN YOU NEED TO KEEP YOUR KIDS AWAY FROM

They are colourful, attractive and plentiful – they bring visual decoration to what might otherwise be swathes of uniform greenery, and their presence can lift even the dullest of overcast days. And yet, as far as berries are concerned, keeping them away from curious kids (not to mention inquisitive animals) could be a smart move.

Holly berries

They are some of the most beautiful and easily recognised berries in our UK woodlands, yet the bright red, shiny, leathery holly berries that add such colour and interest are highly toxic and will most likely bring on vomiting or a trip to the bathroom.

Jerusalem cherries

The berries of this plant resemble cherry tomatoes, but they come with none of the niceness, and will bring about vomiting and stomach problems even in small quantities. And if evidence were ever needed as to how something so small can be so destructive, even horses can have serious ill effects from consuming Jerusalem cherries.

Black bryony

This plant decorates heart-shaped leaves with clusters of berries that can be anything from bright yellow to dark red; yet all that beauty is a foil for a terrifying range of effects – from skin irritation to swelling, welts to rashes, this is another one you'll definitely want to avoid.

Deadly nightshade

An old favourite, these sculpted flowers look like something you'd find in the cupboard under the stairs at your nan's house; yet there's no warm hug on offer if you ingest these. The consequences can be anything from blurred vision, loss of balance and headache, through to convulsions, confusion and urinary retention... all of which are best avoided.

Mistletoe

And finally, while mistletoe is a plant associated with affection, it's actually a romance turned rather sour, as the entire plant is poisonous. Ingesting it may lead to blurred vision, stomach cramps and diarrhoea. Love can wait.



LAZYLAWN®

London's Leading
Artificial Grass Installers

BOOK A FREE SITE SURVEY

0208 961 4722
eastlondon@lazylawn.co.uk
www.lazylawn.co.uk

Best Buy
Which?
Official Grass June 2018

Which?
Trusted trader

Wonder Yarn

BUILDING & LANDSCAPE

EXTENSIONS | DRIVEWAYS | PATIOS | FENCING

We carry out all domestic building and landscaping projects.
Anything from small repairs to complete renovations

Contact Paul Martin on
01708 578106
www.pbmartin.co.uk

FREE NO OBLIGATION QUOTATIONS

P.B. Martin
Building & Landscape

ABC SKIP HIRE

2, 4, 6, 8, 10, 12 yrd Skips

SAME DAY SERVICE

01708 474 940
07831 309 711

PROFESSIONAL TREE SURGEON SERVICES

TREE PRUNING • TREE REMOVAL • TREE REPORTS
HEDGE TRIMMING • SITE CLEARANCE
STUMP GRINDING • EMERGENCIES
SEASONED HARDWOOD DELIVERY AVAILABLE

WE SERVE ALL OF HAVERING & THROUGHOUT ESSEX

CONCERNED ABOUT YOUR
TREES AFTER HIGH WINDS?
FREE GROUND TREE CHECK
& QUOTATION WITH
THIS ADVERT

We offer
FREE Quotations
& Expert Advice
on ALL aspects of
Tree Work &
Arboriculture



Kings Cuts
Tree Services

We provide a huge range of tree services & offer expert arboricultural advice, ensuring your trees are looked after responsibly

ALL OPERATIVES ARE COVID AWARE AND WILL BE TAKING STEPS TO KEEP SOCIAL DISTANCING AT ALL TIMES AND TRAVELLING TO SITE IN SEPARATE VEHICLES TO SITE. PLEASE DON'T BE OFFENDED BUT WE WILL NOT BE ACCEPTING DRINKS FROM CUSTOMERS AT THIS CURRENT TIME

Call us: 01708 578030 Mobile: 07467 944671

www.kingscutstreeservices.co.uk • info@kingscutstreeservices.co.uk



DON'T JUST TAKE OUR WORD FOR IT...

Dear Brett,

VISION magazine has been brilliant for us.

They've helped us increase brand awareness across the whole region and gained us a good few happy customers in the short time we've been with them.

Putting together some brilliant artwork for us. Brett has helped us continue the professional image we're looking for and established us as something of a force locally.

Fulfilling our mission to bring competitively priced home improvements to the local area, realising people's ideal home and helping them achieve their dreams, has been much easier with **VISION** magazine. I foresee our partnership continuing for long into the future.

Many thanks,

Tom & Chris
New Level Loft Conversions
01708 578162



Your
Monthly
Lifestyle
Magazine



To advertise call now on

01708 578049

or email hornchurch@visionmag.co.uk

**FULLY FITTED
ROLLER
GARAGE
DOORS**

FROM **£895** WAS **£1,354**
INC VAT

* Offer Valid For Openings Up To 3.4m Wide & In-
2 Remote Controls, Silver White Slats,
Internal Manual Override



WHATS INCLUDED:

- ACOUSTIC & THERMAL INSULATION
- TWO REMOTE CONTROLS
- EXPERT MEASURING & FITTING
- 24 COLOURS AVAILABLE

GAROLLA
ROLLER SHUTTER DOORS
www.garolla.co.uk

Made To Measure...
ROLLER GARAGE DOORS

Garolla can save a lot of space inside your garage. Rolls up vertically into a box. Takes only 8 inches of head-room! Opens vertically so you can park up close to the door. Remotely open/close the garage even from inside your car.

CALL US TODAY
Phone: **01708 545 099**
Mobile: **07537 149 128**

CE Approved



Big fish, small pond

If you have just added a pond to your garden, you may be thinking about what types of fish you want to buy. However, before you dash to your nearest pond supplier and simply pick the prettiest specimens on offer, you need to find out what fish are suitable for the pond you have picked.

How big is your pond?

Most fish need at least 50cm in depth to thrive, although some varieties such as koi and large carp need at least double that amount. As a general rule, for a new water feature, the total length of the fish you add should not be more than around 25cm for every square metre of surface area.

What types of fish can your pond accommodate?

GOLDFISH: One of the most popular choices for garden ponds. If you want your chosen goldfish to go the distance, you are best off picking either comets or Shubunkins, both of which are attractive and hardy fish.

KOI AND CARP: Although beautiful fish, both koi and carp can grow to more than 75cm in length and are therefore only suited to larger, well-filtered ponds. You can find forms of koi that cost thousands of pounds, so if you choose a more expensive variety you also need to consider the security of your pond.

ORFE & RUDD: Orfe love the surface of the water, which makes them a favoured choice for many pond owners who love to spot their fish. That being said, this means they need to be protected from cats and any passing herons. Orfe prefer to swim in shoals so you need to purchase at least six, and as they grow to 30cm or more, you need a large pond to successfully host them. Rudd are similar in their routine to orfe but only grow to half the size, making them ideal for smaller ponds.



Home Groomer

One in one out policy, making sure every dog is comfortable and made to feel happy!

I specialise in all dogs – there's not one too small or too large I can't do!



25% OFF
First Groom with me



We abide by all COVID rules and regulations

01708 578042 ♦ 07713 974602
diamond.in.the.ruff@hotmail.com

f diamond.in.the.ruff_groom
i Diamond.in.the.ruffGroom

We.Recruit **We.Outsource** **We.Consult**

KINGSWOOD GROUP
HR SOLUTIONS
RECRUIT • OUTSOURCE • CONSULT

Providing expert, fully tailored HR Solutions to businesses across Essex

For a confidential discussion, please email us at: enquiries@kingswoodgroup.org, alternatively call us on:
Hornchurch 01708 578126 | London 0203 984 6677

www.kingswoodgroup.org

bluebaring
RECRUITMENT LTD

SCAN QR CODE TO VISIT OUR WEBSITE

Construction & Industrial Recruitment Specialists
Established since 2008

- We are a local business and we are looking to work with other local businesses
 - We can supply staff all over Essex & London
- We offer Temporary, Fixed Fee Perm & Temp to Perm (£0 End Fee) options
 - Our core beliefs are Honesty and Transparency

**So if you are looking for staff – look no further
Get in touch with Bluebaring today!**

KICKSTART SCHEME We are proud to announce that we have been approved by the DWP to work as a Kickstart Gateway meaning you can now take full advantage of the scheme with our full support.

info@bluebaring.com ● 01708 524332 ● www.bluebaring.com ● Follow us on

We are looking for consultants to join our team. If you are looking for a new role in recruitment, email our Director Scott Hart on scott@bluebaring.com

MAKING AN INSURANCE CLAIM?

Oakleafe
CLAIMS

Having to make an Insurance Claim can often be a complicated and time consuming process. Once a claim is lodged with an Insurer they will appoint a **LOSS ADJUSTER** to represent them. But did you know you can also appoint your very own Loss Adjuster, known as a **LOSS ASSESSOR**.

Oakleafe Claims **Loss Assessors** are local professionals who specialise in Insurance Claims Management and only represent you-the policyholder. We have extensive experience in all types of claims and values covering the entire U.K. As **Loss Assessors** our mandate is to ensure the policyholder receives their full entitlement after we settle their Insurance Claim.



Storm



Fire & Smoke



Leaks & Floods



Impact



Theft



Business Interruption

Oakleafe Claims **Loss Assessors** are the proud award winning recipients of **Loss Assessor** of the year at the U.K British Claims awards and have been helping people and businesses with Insurance Claims since the Second World War. We operate 24/7 throughout the UK with our head office in Gidea Park and supporting offices in London, Brighton, Manchester, Cardiff & Glasgow.



Email: Office@Oakleafe.com **Web:** www.oakleafe.claims

Coming up ROSIE

How Rosie Huntington-Whiteley went from supermodel to businesswoman

For years, Rosie Huntington-Whiteley has been perfecting the art of spreading her talents across a wide spectrum.

This is the supermodel who leapt into our consciousness at the age of 16 when she appeared in *Teen Vogue*, then quickly ascended to adult fashion with projects for Victoria's Secret, Burberry, Pirelli and others.

Embracing motherhood – she has a three-year-old son, Jack, with actor Jason Statham – as well as embarking on film projects (*Transformers: Dark of the Moon* and *Mad Max: Fury Road*), you would imagine the now 33-year-old has enough on her plate. Yet burgeoning business ideas have created another angle with which the Plymouth-born model can utilise, maximise and monetise a polished brand.

Sure enough, in November, she announced the launch of her Clean Beauty Collaborative brand. Working with cosmetics firm Amyris, Rosie is building a digital platform for all things beauty, undertaken with an eye on great-performing products that are manufactured sustainably without harm to the planet.

The project follows on from her Rose Inc launch in 2018, which focuses on carbon-neutral eco-friendly initiatives.

She said: "I am passionate about responsible beauty products that are healthy for people and the planet."

Rosie has in the past admitted the maze of looks, styles and messages emanating from social media can be particularly off-putting.

"I want us to get back to the basic thrill of uniting people with access and knowledge and secrets of the industry," she says. "If we can all look as good as we can, while uniting to make the places where we live more sustainable, surely that's a route towards a happier future, because even I find myself getting negatively affected when I'm scrolling through feed after feed. I think we need to celebrate diversity and different kinds of beauty."

SPECIALIST IN PRE-CAST BUILDINGS

SINGLE GARAGES ■ DOUBLE GARAGES ■ CONSERVATORIES
GARDEN ROOMS ■ SHEDS/WORKSHOPS & MORE



- FAMILY RUN BUSINESS ■ 50 YEARS EXPERIENCE
- 5 YEARS GUARANTEE ■ DESIGNS TAILORED FOR YOU
- HIGH QUALITY, LOW MAINTENANCE CONSTRUCTION



R
PAGE
CONCRETE
BUILDINGS LTD

CONTACT US ON 020 8590 3701

www.rpageconcretebuildings.com

[rpageconcretebuildings](https://www.facebook.com/rpageconcretebuildings)

951-953 High Road, Chadwell Heath, Romford, Essex RM6 4HB

CRAFT PRODUCTS

Cutter & heat press bundles available



We offer a range of Silhouette Cutters for cutting out self-adhesive vinyl, cardstock, t-shirt vinyl and lots more!

Our cutters link up to a PC or a Mac. Software supplied. Heat Presses also available for printing onto t-shirts etc.

PERSONALISATION MACHINES



Request a
FREE
info
pack
by
email

Now you can hot foil stamp initials onto quality leather goods. Everyone loves personalisation!

We supply table-top machines, leather goods, letters, dies for logos etc.

CREATIVE PRINTERS OF LONDON (Since 1986)

Tel: 01708-731294 www.creativeprintersoflondon.co.uk

email:
cplsales@print1.co.uk
Quoting ref: VM

Due to COVID 19 - No visitors please. We ship for next day on some items.

Plan your finances with precision

We provide a comprehensive wealth management service, offering specialist face-to-face advice tailored to you. Our services include:

- Investment Planning
- Retirement Planning
- Protection Planning
- Inheritance Tax Planning
- Intergenerational Planning
- Mortgage Planning

Your home may be repossessed if you do not keep up repayments on your mortgage.

For further details please contact:

DB | DAVID BEAN
WEALTH MANAGEMENT

Tel: 01708 578047
Email: david.bean@sjpp.co.uk
www.davidbeanwealth.co.uk

H2SJP31579 03/19



BUSINESS & PROPERTY

Whatever industry you work in, taking the time to understand and empathise with your employees is vital if you want to provide exceptional leadership. Discover how to become a more compassionate leader below. Plus, find out why compassion is crucial in the workplace.

HOW TO BECOME A COMPASSIONATE LEADER IN FIVE SIMPLE STEPS:

Listen: Think about how often you really listen to your team. Successful leaders seek to understand the perspectives, motivations and challenges of their employees. Make sure you actively listen without judgement for optimal effect.

Empathise: If you don't think that your team members feel able to open up to you, then empathy can help resolve this. Take the time to sit down with your employees and talk to them about non-work-related topics.

Share: If you aren't authentic with your staff, how can you expect them to be with you? Don't be afraid to show your weaknesses; as a leader

you do not have to be better than everyone else.

Respond: Employees need feedback from their leaders, in terms of both their successes and areas in which they still have room to grow. Ensure you explain to your team that you are there to help them improve, and offer any resources they might need.

Change: Compassion is all about commitment, and even simple changes to the way you lead can work wonders for improving employee morale. Challenge yourself to make at least one change a month and build up from there.

WHY COMPASSION IS SO IMPORTANT:

- ♥ Creates enhanced employee engagement
- ♥ Decreases employee turnover
- ♥ Inspires collaboration
- ♥ Increases employee commitment
- ♥ Raises levels of trust
- ♥ Empowers you as a leader

TAKEAWAY TIP: Compassionate leadership is not about giving people what they want; it is about giving people what they need.



Hoskin Mortgages

Your Pathway to a Secure Future

Do you need help with your mortgage?

Today's mortgage market is extremely competitive, so only having a handful of high street names to choose from is a thing of the past.

Hoskin Mortgages are an F.C.A regulated whole of market broker who deal with more than a hundred lenders at any one time. The company was founded in 2012 by Paul Hoskin who saw an opportunity to start placing borrowers with the correct lenders.



Ian Smith (CeMAP)
Mortgage &
Protection Adviser

"I always enjoy being able to offer my clients the best option" says Ian Smith, a local Hoskin Mortgage advisor. "Mortgages can be a daunting prospect so why wouldn't you take some advice. I try and take away the stress and make the process as streamlined as it can be. We deal with a huge range of clients ranging from first time residential buyers to established buy to let businesses looking to maximize their portfolios".

The current Covid climate has forced lenders to tighten and restructure their

criteria even more in the last year. Hoskin Mortgages is your pathway to a secure future so please contact us for all your mortgage needs.

Please contact us for quality, professional help and advice on the following products: Mortgages. Secured Loans. Home Improvement Loans. Bridging Finance. Buy to let Financing. Commercial Loans. Development Finance. Equity Release.

For quality, professional advice please contact our Hornchurch office

07802 262674 ■ 01708 973377

ian.smith@hoskinfinancial.co.uk ■ www.hoskinmortgageshornchurch.co.uk

Hoskin Financial Planning Limited is authorised and regulated by the Financial Conduct Authority No. 613005.

Your home may be repossessed if you do not keep up repayments on your mortgage.



How focused is your agent on helping you sell or let your property?

Kingsmarq Real Estate has launched in the Essex area to provide a fresh approach to property sales, lettings and management. Offering boutique levels of service throughout the process, Kingsmarq focusses on helping a small portfolio of clients achieve the best outcome quickly, efficiently and with personal, relevant guidance.

With excellent customer service at the heart of Kingsmarq Real Estate's ethos, you can be assured of a warm welcome from the very first call to discuss your property needs.

KINGSMARQ
REAL ESTATE

kingsmarq.co.uk | 01708 578029 | info@kingsmarq.co.uk

kw Powered by KELLERWILLIAMS



FIXED FEES
AVAILABLE

LEGAL ADVICE

THE FAMILY SOLICITORS

118 YEARS
IN ROMFORD

HELP WITH

- Family Breakdown
- Contact with Children
- Wills & Lasting Powers of Attorney
- Buying & Selling your home
- Lease Extensions
- Commercial Property
- Legal Help following the death of a loved one

SGL Symons, Gay
& Leland LLP
Solicitors

Tel: 01708 744211

www.symonsgayandleland.co.uk

office@symonsgayandleland.co.uk

91a South Street, Romford, Essex RMI 1PA

LH

LUX HOMES
ESTATE AGENTS

120 North Street, Hornchurch, RM11 1SU

www.luxhomesgroup.co.uk

01708 208807

HAVERING'S PREMIUM ESTATE AGENT

BRITAIN'S GREATEST
SPORTING MOMENTS...



SPORT

ROGER BANNISTER

Each month we look at one of the most significant events in British sporting history. This month, it's Roger Bannister's sub-four-minute mile in 1954.

It was the sporting feat that the experts said the human body was simply not capable of – running a mile in less than four minutes.

Yet on May 6, 1954, at the Iffley Road track in Oxford, Bannister, who passed away in 2018, arrived to meet a collective of pacemakers keen to do their bit in making history.

Travelling alone, he caught the train from Paddington, immediately preparing to abandon the attempt because of excessively high winds. Yet these had died down by the afternoon, and by 6pm Bannister was ready to go.

Staying at the front of the pack, he clocked the half-mile in 1min 58secs, and coming around for the final lap had 59 seconds to run the final 400m.

He finished, and a crowd of more than 3,000 spectators awaited the verdict, offered by future *Guinness Book of Records* aficionado Norris McWhirter. Purposely drawing out the tension, the

announcer said: "Ladies and gentlemen, here is the result of event nine, the one mile: first, number 41, R G Bannister, Amateur Athletic Association and formerly of Exeter and Merton Colleges, Oxford, with a time which is a new meeting and track record, and which – subject to ratification – will be a new English Native, British National, All-Comers, European, British Empire and World Record. The time was three..."

The roar of the crowd drowned out the rest of the announcement. Bannister's time was three minutes 59.4 seconds.

Of course, in the years to come, several athletes would push the limits of speed and take huge chunks of time out of Bannister's. In the 1980s, Seb Coe, Steve Ovett and Steve Cram each set a new world record, although the most recent PB belongs to Morocco's Hicham El Guerrouj in 1999, as the event appears to have gone out of fashion.



THE NUMBER ONE BOXING ACADEMY FOR ALL ABILITIES

- 👊 BOXING ACADEMY
- 👊 1-ON-1 SESSIONS
- 👊 KIDS LESSONS
- 👊 LADIES GROUP SESSIONS



Dennis & Dyer Boxing Academy

The Landmark, 30 Barrington Green, Loughton, Essex, IG10 2BA
www.dennisanddyerboxingacademy.co.uk | 0208 088 3491
info@dennisanddyerboxingacademy.co.uk

Follow us on Instagram @dennisanddyerba to stay up to date!



Making plans for

NIGEL

How Welsh referee Nigel Owens MBE is the latest to bring LGBT issues to the front line of sport

On the face of it, it's perhaps the manliest sport of them all – where the fire and ferocity of competition demands brutish, testosterone-driven combat.

Like it or not, the past hasn't always been kind in associating homosexuality with those characteristics. And yet it's a credit to our progressiveness as a society that those attitudes are changing; and across Gareth Thomas, other male stars, both retired and still playing, plus a whole host of women who have proudly declared their sexuality, rugby is the sport that seems to be pioneering inclusion and diversity above any other.

The rise to prominence of Nigel Owens MBE as an ambassador for such inclusion is, alongside Thomas, perhaps the best example of someone emerging from the shadows. Having previously battled bulimia and suicidal thoughts as side effects to the hiding of his sexuality, the experienced referee came out in 2007.

"It's such a big taboo to be gay in my line of work," he says. "I had to think very hard about it because I didn't want to jeopardise my career. Coming out was very difficult and I tried to live with who I really was for years. I knew I was 'different' from my late teens, but I was just living a lie."

In reality, coming out only enhanced Owens' reputation in the game. He went on to claim the record for most test matches refereed, and in the Queen's 2016 Birthday Honours was awarded an MBE for services to sport. He retired in December 2000 after 17 years at the top.

And yet his work doesn't stop – in a long-term relationship with a teacher, Barrie Jones-Davies, Owens is a pioneer for LGBT issues in both sport and wider society. He works with charitable organisations in raising awareness and acceptance of gay people, using his story as a bridge to greater understanding of the issues involved.

Photo credit: Chris Fairweather/Huw Evans/Shutterstock



SPORT



DRIVER DANGER

THE PENALTIES AND REPERCUSSIONS FOR OUT-OF-DATE MOTS, INSURANCE AND TAX

The responsibility of making sure a car is being driven legally, and that all the proper checks are up to date, is one not just to ourselves and our passengers but also to everyone else both on and off the road. From motorists to cyclists and even pedestrians, it's vital our cars are roadworthy – in fact, it's so important that the government will impose strict sanctions on anyone not toeing the line.

MOT

A huge number of people drive on our roads unaware that their MOT has expired; and yet with the DVLA's reminder system, setting up a simple text message alert would prevent this happening.

The only time you're allowed to travel on the road with an expired MOT certificate is if you're en route to the test centre to get the service done, otherwise you could be looking at a fine of £1,000.

In 2020, during the COVID-19 outbreak and

subsequent lockdown, MOT dates were extended, though this is not the case in 2021.

TAX

Road tax is a necessity for any car, and you can expect a hefty fine in the post (of up to £1,000), if you're driving around in an untaxed vehicle. That may be a better scenario for some than the alternative – your car is clamped, and if the fine isn't paid quickly it is impounded, incurring a daily fee of £21.

INSURANCE

The big one – driving without insurance is the biggest threat to yourself, your passengers and other road users. It is looked upon dimly, and if you are stopped by the police, your keys will be confiscated immediately. A £300 fine and six points on your licence is the minimum, but greater penalties, including disqualification, are possible.

YO _ R ADVERT HE _ E

Q: WHAT'S MISSING HERE?
A: YOU ARE

CONTACT US NOW TO ADVERTISE

Your Monthly Lifestyle Magazine **VISION**
t: 01708 578049 m:07967 079101
e: hornchurch@VISIONmag.co.uk
w: www.VISIONmagessex.com

WANT TO ENHANCE YOUR VEHICLE?

- ★ Window tinting
- ★ Vehicle wrapping/styling
- ★ Wheel refurbishment /colour change
- ★ Calliper respray
- ★ Detailing/valeting mobile

Please contact 0784 2158854
info@tommytintsltd.co.uk
to book or for a quote

IMPERIALS
ESSEX
Celebrating over 35 years in prestige car retail

www.imperials.co.uk

WE WANT TO BUY YOUR CARS

WE ARE CURRENTLY LOOKING FOR STOCK TO BUY OR S.O.R.
ROLLS ROYCE | BENTLEY | MCLAREN, AMG | M, ETC...

IF YOU ARE LOOKING TO RELEASE SOME EQUITY PLEASE CONTACT US

For more information contact
email: mason@imperials.co.uk | Tel/WhatsApp: 0208 548 7830

ACCOUNTANT & TAX ADVISORS

ALL THINGS ACCOUNTING

Accounting & tax services, we help with self-assessment tax return, corporation tax return, payroll, VAT return, CIS return & bookkeeping. Call 07539 035537 for free initial consultation

ACUPUNCTURE

HONG WEI CHINESE MEDICAL

Fully qualified & experienced, specialising in women's health & Fertility. Help with pain relief, emotional disorders, male/female conditions. 01708 454888 | hongweichinesemedicine.co.uk

AUTO BODY REPAIRS

SQUIRRELS HEATH AUTOS

Est. Over 30 years taking care of major & minor bumper scuffs, dents, scratches etc. Call for details 01708 437721 | 07745 629957

BALLOON DECOR

THE BALLOON SQUAD EVENTS

I offer bespoke decorations for any family celebration or occasion at home or venue. For a no obligation quote contact 07958 586501

BEAUTY & NAILS

BEAUTY BY NATASHA KATIE

A local, mobile LVL Technician. Fully qualified level 2 and 3 beauty therapist Babtac insured and approved. 07961 462672

SPECIAL NAILS

Dedicated to provide the best quality nail care for Men & Women. Walk-ins welcome, appointment bookings & gift vouchers available. 01708 442248

THE NAIL STUDIO

Nail Studio lets you switch off and pamper with highly skilled technicians providing top treatments and nail products to meet your every need. 07572 526519

CAR & VAN HIRE

SCENIC SELF DRIVE

Your self drive hire specialists. Whether you require modern cars, motorhomes, vans or minibuses. Rest assured we will provide you a professional service 01708 753461

CLEANING SERVICES

SPOTCLEAN LTD

Commercial & Domestic Services Specialising in Office, Shop, New build, Refurbished & Residential Cleaning. We ensure a Clean & hygienic environment 07940 213394

CLEARANCE & WASTE

THE CLEARANCE TEAM

From clearing a room, house or garden to clearing an entire office block. Fast, reliable and affordable. Working 24/7 so you can book us at your convenience 0207 101 3387

COMPUTER REPAIR & I.T.

MAPTEC IT

Your local residential & commercial IT specialists. We can fix your computers, configure email accounts & printers. Setup your Wi-Fi, Internet router & network. 0203 865 7174

ELECTRICAL & WHOLESALERS

CH ELECTRICAL WHOLESALERS

Essex & East London's leading electrical wholesalers providing the trade & public a professional service with access to all leading brands. 01708 730591

ELECTRICIAN

CAPITAL ELECTRICAL SERVICES LTD

Domestic/Commercial, Repairs/Installation, Vehicle Charging Points, Portable Appliance Testing, Fire Alarms, Emergency Lighting, Installation Condition Reports. Call 01708 578038

FINANCIAL SERVICES

PARAGON LEGAL SERVICES LTD

We will write your will for only £49.99+Vat subject to T&Cs. Call FREE on 0800 0747 642 or 01206 544 919 Call us for a FREE home appointment. www.paragonlegal.co.uk

FLOORING & RESTORATION

PARNELL FLOORS

We can provide you with the perfect service from the supply, fitting and finishing of new and reclaimed wooden floors including the restoration of existing floors. 07780 671512

FLOWERS & FLORISTRY

THE PLANTIQUE

Our dedicated team of professional florists are able to assist you with floral gifts for any occasion. We offer good quality floral gifts at competitive prices. 01708 477255

FRENCH POLISHING

DC POLISHING

20 Years experience in wood restoration i.e. Furniture, doors, staircases, worktops, minor repairs & FLOOR RESTORATION. 07949 204969 | dcpolishing.church@gmail.com

JOIN THE LISTINGS... for just **£15** +VAT per month

FURNITURE RESTORATION

ABBEEY GROUP

Abbey Group are specialist in creating, repairing & restoring quality furniture & wood surfaces to the highest standard. 01708 741135

KINGS UPHOLSTERY

Handmade sofas & chairs designed especially for you to your required specifications. Also providing in re-upholstery & repair work. 01708 444125

GARDEN SERVICES

JOHN HEARNE

We take care of it all Lawn Mowing, Weeding, Planting, General Tidying, Fence/Shed Painting, Driveway/Patio Pressure Washing and more. Call for details 07908 523101

KINGS CUTS TREE SERVICES

A Huge range of tree services available & offer expert arboricultural advice, ensuring your trees are looked after responsibly. 01708 578030 | 07467 944671

GIFTS, BALLOONS & ACCESSORIES

CLASSIC CARDS

Established for 24 years. Specialising in hand made cards, personalised frames, large variations of gifts, jewellery & balloon displays. Gift wrapping available. 01708 620460

LAUNDRY & DRY CLEANING

THE LAUNDRY MAN

From everyday washing, drying & ironing. We can pretty much launder anything & everything. Self service launderette available. 01708 447710

LOFT CONVERSIONS

HIGH END LOFTS LTD

Beautiful Lofts, Expertly Built. Our "Hand-Holding" service takes you from ideas, through Plans & Building Control, to make your [home alteration] vision a reality 01708 578162

MASTICS AND SEALANTS

QUALITY MASTICS LTD

Bathroom and shower mastic joint sealing. Kitchens, windows, floors, external seals around windows. For information. Call 01245 520981

PAINTING & DECORATING

TRADITIONAL DECORATIONS

We are a family run business specialising in turning your house into a home. Giving advice on current decorating trends. 07737 562406

PLUMBING & HEATING

CMS PLUMBING HEATING & BATHROOMS

Corgi registered, 20+ years' experience, public liability insurance, offering free quotes. No job too small. Based in Gidea Park. Call Craig 07855 589185

PROPERTY MAINTENANCE

D.J. HOME IMPROVEMENT SERVICES

Painting & Decorating & all Home Maintenance & Repairs est. 1986. Cheap Rates for OAPs, Small Jobs Welcome 01708 444611

ROOFING

JIM BARR ROOFING

Exterior cleaning & maintenance. Gutters, Paving & UPVC; cleaned, repaired & renewed. 01708 874816 | 07833 572459

TILING

DR BETTS TILING

Large selection of floor & wall tiles, fitting service, porcelain, ceramic, glass & natural stone. Specialist in underfloor heating. 01708 381349

WHITE GOODS & APPLIANCES

T.E.J. DOMESTIC APPLIANCES

Stockists of all major brands. Installation available, FREE local delivery. Free standing & Built In Appliances. Extensive stock. 01708 447752

WINDOWS & GLAZING

MAJOR GLASS & GLAZING

Specialising in all aspects of glass & glazing for both domestic & commercial. UPVC, Conservatories, Bi-Fold Doors, Double Glazing Repairs, Mirrors. 01708 525996

BOOK VIA HORNCHURCH@VISIONMAG.CO.UK

DISCLAIMER: **VISION** does not represent or endorse the accuracy or reliability of any of the advertisements, nor the quality of any products, information or other materials displayed, purchased or obtained by any customer as a result of an advertisement or any other information or offer in connection with the service or products. The opinions expressed in articles, reviews and stories are strictly those of the individual authors and do not necessarily reflect the views of **VISION**.



PUZZLES & TRIVIA

PUZZLES

Answers: see end of The VISION Listings

ACROSS

- 1. Dishonestly (11)
- 9. Ape (abbrev.) (5)
- 10. Fish eggs (3)
- 11. Hackneyed (5)
- 12. Giraffes have long ones (5)
- 13. Mad rush (8)
- 16. Eye condition (8)
- 18. Spring flower (5)
- 21. Boredom (5)
- 22. Female chicken (3)
- 23. Island in the Mediterranean Sea (5)
- 24. Study of lawbreaking (11)

DOWN

- 2. Morally right (7)
- 3. Extract (7)
- 4. Wound together (6)
- 5. Unfasten a garment (5)
- 6. Expressing emotions (of poetry) (5)
- 7. Calamity or great loss (11)
- 8. Celebrity (11)
- 14. Panacea (4-3)

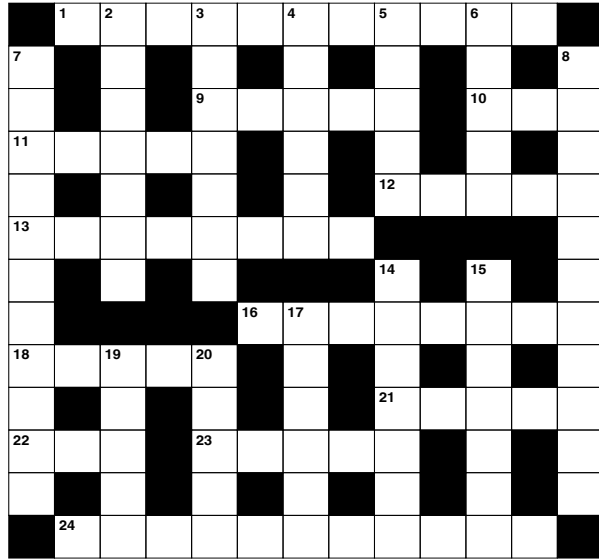

- 15. Linking (7)
- 17. Cosmetic cream (6)
- 19. Of the moon (5)
- 20. Device that splits light (5)

DID YOU KNOW?

- ▶ Saudi Arabia is one of the only countries in the world that doesn't have any permanent rivers
- ▶ In the Falkland Islands, sheep outnumber people
- ▶ Napoleon ordered the construction of the Arc de Triomphe in Paris
- ▶ It's thought that in the future, the Maldives may become completely covered by water
- ▶ In Norway, around 98 per cent of the electricity production comes from renewable energy sources
- ▶ The Great Wall of China is 21,196km long
- ▶ Reykjavik is the most northern capital city
- ▶ Indonesia is the world's largest island nation, but no one knows exactly how many islands it contains

SUDOKU

			7			3		1
4	3					2		
		5		4				8
5	6							
			3	7	6			
							7	6
7				5		8		
		6					2	9
1		8			4			

01708 578090



tutum home
secure smarter living

DON'T MISS OUT
ON OUR OFFERS

Smarter living at a smart price



Our premium, award-winning smart-home security technology is unrivalled!

Not only do we keep your home safe, we also provide smart-home solutions to simplify your life with real-time automation and scheduling features.

Turn off your lights, check who's at the door, control your heating, and much more, directly from your smartphone! We want to keep the **Hornchurch** and **Gidea Park** community safe by providing the best **local** security solutions for your home, to protect you and your loved ones.

Tutum Home – smart living at its' finest.

Visit us at www.tutumhome.shop to find out more

A selection of properties currently available for sale



Rush Green Road, Romford
3 Bed Semi Detached
£1,650 pcm



Northdown Road, Hornchurch
3 Bedroom End Terrace
Guide Price £475,000 – £500,000



Bancroft Chase, Hornchurch
3 Bed Town House
Guide Price £425,000 – £450,000



Cranham Gardens, Upminster
4 Bed Detached
£775,000



Westland Avenue, Hornchurch
2 Bed Bungalow
Guide Price £450,000 – £475,000



Copelands, Romford
1 Bed Apartment
£210,000

Noble Residential, we focus on helping our customers Move Home, not just selling houses.

168-170 Hornchurch Road,
Hornchurch, Essex,
RM11 1QH

Find us on:   

Sales • Lettings • New Homes • Mortgages

rightmove
find your happy

Zoopla
Smarter about property

onTheMarket