



**IT'S  
BROAD  
BEAN  
SEASON**

*TOP TIPS*  
For cleaning Converse

**10,000 STEPS**  
*How to reach that magic number*

**COLOUR DRENCHING**  
*The latest interiors trend*

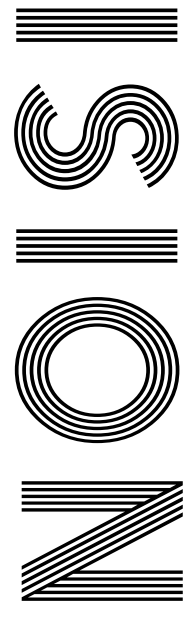

**FREE**

Photo credit: David Fisher/Shutterstock

# JODIE COMER

One-woman winning machine celebrates her latest award

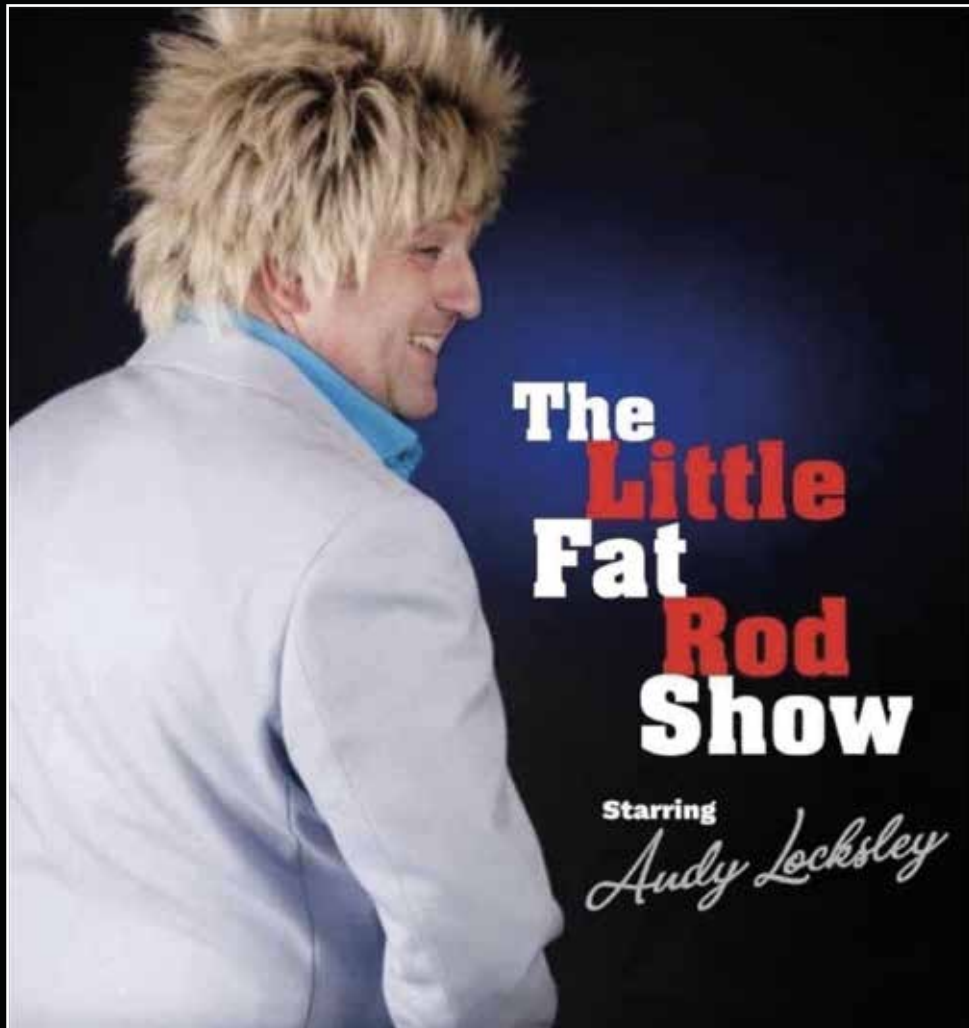

# OPEN MIC NIGHTS

at The Victoria Inn

with Josh Holmes Bright  
from Caroline Community Radio

**1st Tuesday of the month**

Singers

Spoken word artists

Comedians



Magicians



Book your slot by contacting  
[joshuaholmesbright@gmail.com](mailto:joshuaholmesbright@gmail.com)



GREAT BRITISH PUB FOOD  
TRADITIONAL PUB  
EVENTS & ENTERTAINMENT



 thevicboc 01621 783585  thevicb\_o\_c  
The Victoria Inn, Burnham on Crouch, CM0 8AJ

GREAT BRITISH PUB FOOD  
TRADITIONAL PUB  
EVENTS & ENTERTAINMENT



 thevicboc 01621 783585  thevicb\_o\_c  
The Victoria Inn, Burnham on Crouch, CM0 8AJ



# Editor's notes...

JULY 2023



Nik Allen, Editor

Hello and welcome to this month's edition of **VISION** Maldon Burnham. As we enter the heart of summer, July brings forth a special milestone for many families in our community. Summer is a time of transition and excitement as our little ones embark on a new chapter in their educational journey - the leap from preschool to primary school.

As a father currently going through this, I marvel at how quickly the years have flown by and reflect on the wonderful memories created during this time.

In particular, I want to highlight the efforts of our local preschools and primary schools in ensuring a smooth and successful transition for our young learners.

It is heartening to see that our local educators understand the importance of building strong foundations for our children from the very beginning. They recognise that a supportive and nurturing environment during this critical transition phase can make a world of difference in shaping a child's educational journey.

Investing time and effort in ensuring our children settle in well and have the best possible start demonstrates the commitment of our educational institutions. Such collaborative efforts between nurseries and primary schools lay a solid foundation for our children's academic, social and emotional development.

I hope everyone enjoys their summer holidays before the new school term.

*Nik Allen*

This is your town's hyperlocal magazine, delivering to homes and businesses every month.

HOME & DIY | GARDENING | PETS | HEALTH & FITNESS | BEAUTY | FASHION | HISTORY | LOCAL NEWS | FOOD & DRINK | TRAVEL | BUSINESS & PROPERTY | SPORT | PUZZLES | MOTORING | KIDS | WHAT'S ON | TECHNOLOGY | THE LISTINGS

**CONTACT US:** [www.visionmagessex.com](http://www.visionmagessex.com) | [maldon@visionmag.co.uk](mailto:maldon@visionmag.co.uk) | 01621 398040

[@visionmagessex](https://twitter.com/visionmagessex) | [@visionmagessex](https://www.instagram.com/visionmagessex) | [Vision Magazine Essex](https://www.facebook.com/VisionMagazineEssex)

CONTRIBUTORS | Tabatha Fabray, Fiona Goble, Bryn Holmes

At the time of print all content in **VISION** was relevant and up to date according to COVID-19 government guidelines All pages are recyclable

## SUPPORT LOCAL BUSINESSES



Please let your local businesses know that you saw them first in... **VISION**



**Checkatrade.com**  
Where reputation matters

# Lifestyle

## Shutters & Blinds Ltd

[www.essexwindowshutters.co.uk](http://www.essexwindowshutters.co.uk)



**Save up to £230 with our FREE FITTING on all Shutter ranges**

- Local small family run business
- Specialising in made to measure shutters and blinds
- First Floor Showroom open Monday-Friday 9am-3pm

*If you bring some rough measurements, we are happy to provide a free quotation*

### New Lifestyle Blind Range

Wood & Faux Wood Venetian Blinds  
Roller Blinds  
Day & Night Blinds



Proud to sponsor Maldon & Tiptree FC & Burnham Ramblers FC

**Get in touch today for a free no obligation quote**

T: 01245 426620 • M: 07971 574 958 • E: [adam@essexwindowshutters.co.uk](mailto:adam@essexwindowshutters.co.uk)



Unit 2, 49 Cutlers Road, South Woodham Ferrers, CM3 5WA





# MARTIN TYLER'S fantastic finish

**Celebrating both the career and the caressing tones of Martin Tyler, one of the most revered and celebrated football commentators of the modern era, who has left Sky Sports after 33 years of service.**

"Manchester City are still alive here... Balotelli... AGUERROOOOO! I swear you'll never see anything like this again. So, watch it. Drink it in."

Martin Tyler's almost indelible words that accompanied Manchester City's first Premier League title in 2011/12 came more than two decades into his service as lead commentator for Sky Sports, the leading UK broadcaster of the English top-flight since its inception in 1992.

To link the Chester-born wordsmith with the pioneering, game-changing nature of Rupert Murdoch's pay TV revolution is an appropriate fit. Both supported each other in the growth of a football product that, rightfully, was to present our domestic league as the very best in the world.

That piece of iconic commentary came on a day when the blue half of Manchester scored two injury-time goals against QPR to wrestle the title away from their city rivals United. Many regard it as being right up there with the sport's other legendary narratives – from Kenneth Wolstenholme's "They think it's all over... it is now" in the 1966 World Cup Final, to Brian Moore's "It's up for grabs now" as Arsenal won the league title with virtually the last kick of the 1988/89 season at Anfield.

Indeed, that spine-tingling commentary is held so dear by the club's fans that many have it painted on walls, or inscribed on body parts – a goal and a string of words that kicked off a football revolution that now sees Manchester City as truly the dominant side in this country.

Tyler has always seen his vocal variations matched with awards – included in these are multiple gongs for Football Supporters' Federation Commentator of the Year Award, plus the much-cherished Premier League Commentator of the Decade.

Away from the satellite giant, he has voiced for Fox SBS (Australia), was the default commentator on the FIFA video game franchise between 2005 and 2022, and has also worked at the Euros and World Cup, having started out at ITV.

While the broadcaster is associated with the very top rung of the professional game, his inherent football passion comes much further down the ladder, given he is a supporter of National League side Woking.

Upon hanging up his microphone, Tyler said: "It's been a privilege to play a small part in the broadcasting history of the greatest league in the world.

"Working alongside wonderful professionals, I thank them for their support and expertise. It's been an honour as a member of a very gifted team."

Tyler, with his mannerisms, his turn of phrase and his presence that could fill the emptiest of front rooms on a Sunday afternoon, will be a hard act to follow, yet Sky Sports commentary is in good hands as Peter Drury takes the hot seat for the new season, starting in August 2023.



Photo credit: Mike Hewitt



# Weird and Wonderful

*festivals around the world*

Summer is the time when crowds flock to music festivals, but did you know there are also a host of weird and wonderful festivals and events that take place throughout the year?

**INTERNATIONAL HAIR FREEZING CONTEST:** In the cold province of Yukon, Canada, the International Hair Freezing Contest takes place every February at the Takhini Hot Springs. With temperatures that reach below -30 degrees Celsius, participants dunk their heads in the hot water of the pools and then create frosty hairdos by shaping their locks as they freeze in the cold air.

**BABY JUMPING FESTIVAL:** Known to the locals as El Colacho, this unusual event takes place in Spain 60 days after Easter during the feast of Corpus Christi. It involves men dressing in traditional 'devilish' clothing to scare the crowd before running down the street and jumping over carefully placed babies.

**WIFE CARRYING WORLD CHAMPIONSHIP:** Fancy carrying your wife around a 253.5-metre track that is riddled with obstacles? Then you need to head to the two-day Wife Carrying World Championship in Finland. A hugely popular annual event that takes place in late June/early July, the winning team is awarded a prize of their wife's weight in beer.

**LA TOMATINA:** You may have heard of this popular Spanish festival that involves A LOT of tomatoes being thrown about the streets of Valencia. Essentially an hour-long tomato fight for the chosen 20,000 participants, this event is held on the last Wednesday in August each year.

**MONKEY BUFFET FESTIVAL:** The Monkey Buffet Festival in Lopburi, Thailand, is, as the name suggests, a buffet for monkeys that takes place annually among the ruins of a temple on the last Sunday of November. The local monkey population in Lopburi is around 2,000-3,000, and all are welcome to the annual feast of fruits, cakes, vegetables and candies.

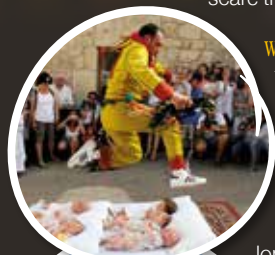

Photo credit: alissabscour.com, nationalgeographic.com, wife-carrying.org, donvictorio/Shutterstock

**WISE**  
DESIGNS  
*in* GLASS  
LTD

Maldon: 01621 744 336

Find us on  



**PVCu • Hardwood • Aluminium**  
Domestic & Commercial



- Windows • Doors • Conservatories
- Lightweight Tiled Roof Conservatories • Fascias
- Soffits • Guttering • Sliding Sash Windows • Lanterns
- Bi-folding Doors • Composite Doors

**Existing Double Glazing Repairs:**

- Replace misted / broken double glazed units
- Replace window & door handles / hinges
  - Re-align dropped windows & doors
- Conservatory roof repairs, upgrades & replacements

**Free, no obligation estimates**

[www.wisedesignsinglass.co.uk](http://www.wisedesignsinglass.co.uk)

email: [info@wisedesignsinglass.co.uk](mailto:info@wisedesignsinglass.co.uk)





Traditional fitted bedrooms

## Designer Bedrooms

7, Robert Way  
Wickford, SS11 8DD

01268 571799

[sales@designerbedrooms.co.uk](mailto:sales@designerbedrooms.co.uk)

(See website or call us for opening hours)

Fully installed  
by our own  
professional  
fitters.



sliding doors

Whether your taste is traditional or contemporary, with either hinged or sliding doors, we have just the bedroom for you... all made to measure in our own factory and installed by our own professional fitters.

Need some inspiration?... then take a look at the many photos of completed work on our website at:

[www.designerbedrooms.co.uk](http://www.designerbedrooms.co.uk)

Need a professional design...? then call us to arrange for a free no obligation home visit.

Want a quick quote...? then pop in to see us with your plans or room dimensions.

10 Year  
Guarantee!



We are a local, family owned business and have been creating & installing bespoke furniture since 1992...

We have a large showroom at our factory in Wickford with easy parking.

No Salesmen - No Gimmicks Guaranteed...



Odd shaped rooms are our speciality!



Home Office/Studies



HOME & DIY

GREAT BRITISH INTERIOR DESIGNER

# LOUISE BRADLEY

Interior designer Louise Bradley has impeccable taste, and it's no wonder she's sought after all over the world to create stunning designs in properties that range from country houses to overseas villas. Louise started her business in 1991, and is a self-confessed perfectionist with an eye for detail.

### CLASSIC, CONTEMPORARY BEAUTY

While her styles are striking and timeless, Louise's spaces are designed to be functional too.

Her designs typically feature neutral colours enhanced with darker tones and blacks, with plush fabrics, statement lights and carefully chosen accessories completing the look. Louise's spaces represent a new modern classic style that works in different types of homes, including more traditional homes where the property's original features become elevated with Louise's designs.

### RECREATING LOUISE BRADLEY'S LOOK

Some useful tips for recreating this look in your own home include:

- > Keep your layout simple, deciding carefully where furniture should go to help you make the most of the space you have.
- > Choose a muted colour palette that can be enhanced with darker shades to add depth.
- > Dress up the space with cushions and textiles in luxury fabrics. A rug can be a simple way to give a new look to an existing space.
- > Ornate mirrors and statement light fixtures add elegance, and can be an affordable way to dress up your interior if you're willing to shop around.

With looks that are simple yet timeless, Louise Bradley is the ultimate inspiration for contemporary décor that can work in any home.



Photo credit: louisebradley.co.uk





# Drenched IN COLOUR

YOUR GUIDE TO THE DRENCHING TREND

If you love a little colour, then you're going to love colour drenching. This latest interior craze is helping people utilise their favourite shades and transform spaces to give them a coordinated, striking finish. Check out our simple guide to colour drenching and how to nail the look in your home.

### WHAT IS COLOUR DRENCHING?

Colour drenching means taking one colour and using it in various shades throughout a space. From your walls to ceilings and even your woodwork, using the same colour in a room can be super stylish. It's a bold look – one that can make a big impression.

### HOW TO ACHIEVE THE LOOK

To achieve a colour-drenched look in your home, choose a colour that can be applied to your walls, ceiling, doors and window frames. You can then play around with accessories in the same or similar shades to help you fill out the space.

This is a fantastic way to make the most of any statement furniture items you have. A contrasting piece or artwork can really shine in a colour-drenched room, with the space creating the perfect backdrop.

### WHICH ROOMS WORK BEST?

Colour drenching looks great in spaces like living rooms or dining areas. The less clutter you have, the more effective colour drenching can be. If you have a small space to work with, this can be a good way to create the illusion of a bigger room.

You can opt for light, dark or bold colours with colour drenching, helping to create a range of different effects within your home.

### CHOOSING THE RIGHT COLOURS

When it comes to colour drenching, choosing the right colour is important – you're going to be seeing a lot of it, after all.

Some of the colours that work well for colour drenching include rich shades of navy and green, pink and burgundy. White and neutral shades can also work well, especially when paired with wooden details.

You may want to avoid using pastels like yellow, green and pale blue – the room may look too light without any contrasting features.

### AN EXTRA TIP

Start with a feature wall in your chosen colour to see how it feels. If you like it and like the way the light hits the space, you can start adding to it until your room is sufficiently drenched.



**W.1 WEST ONE WOOD**  
FLOORING INTERNATIONAL LTD  
MANUFACTURING ● INSTALLATION ● RESTORATION

- West One Wood Flooring International Ltd is a specialist in the manufacturing, installation and restoration of antique reclaimed and new timber flooring
- We can supply and fit a variety of stunning timber floors for domestic properties and commercial projects
- Installation is by a skilled friendly professional team who offer high quality service and aftercare
- Our flooring is competitively priced with innovative solutions to suit your needs
- If your existing wooden floor needs restoring, our skilled teams will transform your worn floor back to its former beauty. We are experienced with all types of wooden floor and will carry out the necessary specialist repairs and finishes. Most timber floors are salvageable, our team of expert restorers will point you in the right direction.

[www.westonewoodflooring.co.uk](http://www.westonewoodflooring.co.uk)



Call us on **01277 630837** Email: [info@westonewoodflooring.co.uk](mailto:info@westonewoodflooring.co.uk)  
**01245 204231** Unit 3 Blackall Industrial Estate, Hamberts Rd,  
Sth Woodham Ferrers, Essex CM3 5UW

## Come home to a clean house



Our professionally trained team of maids will make your home sparkle with each visit. We know it's not a one-size fits all service, that's why we work to tailor our cleans to your individual needs, schedule and budget.

**Call us today to arrange your no obligation in home quote**

**Emma Brooks**  
**01245 494003**  
[emma.brooks@mollymaid.co.uk](mailto:emma.brooks@mollymaid.co.uk)  
[www.mollymaid.co.uk/locations/chelmsford/](http://www.mollymaid.co.uk/locations/chelmsford/)



See what our customers have to say at [uk.trustpilot.com](http://uk.trustpilot.com) Trustpilot

Photo credit: Little Greene via homesandgardens.com, colourtrend.co.uk, scribd.com



## DESIGNING THAT SPECIAL 'YEW' SPACE

SLIDING WARDROBES • BATHROOMS • KITCHENS • HOME OFFICES & MORE

We've always had a passion for something different, something that gives you that 'wow' factor when you walk into the room. We are proud to use some of the best suppliers in the UK offering a great range and quality of tiles, sliding and fitted wardrobes, full Kitchen re-models & frontal changes as well as full Bathroom ranges. Kitchen and Bathroom samples (including sliding wardrobes) are also available and we also offer slab and solid worktops together with other styles and ranges to suit all budgets.

Like many families, we spend a lot of time at home meaning we understand the importance of making your house feel like a home and giving it that extra special feel when it comes to designing a 'Yew' space.

We will look after you from start to finish and ensure you receive the after-care you deserve.

*We'd be delighted to hear from you if you need any help, advice or a free quote.*

07549 014 855 • YEWINTERIORDESIGNS@GMAIL.COM • @YEWINTERIORDESIGNS

# Why is my ORCHID dying?

Growing orchids can be a daunting prospect, even for the most experienced gardener. That being said, when cared for correctly, this beautiful bloom can last between 15 and 20 years.

### Six signs that your orchid is dying

**1** The leaves turn yellow and drop  
While the shedding of leaves is a natural process for almost all plants, if new leaves start to turn yellow or drop off, this indicates that your orchid is getting too much light or water.

**2** The leaves have brown tips  
When the leaves on an orchid turn brown, this means that they are not getting enough moisture and you need to adjust your watering schedule to water your plant more frequently.

**3** The leaves become wrinkled  
Wrinkled leaves are a sure sign of underwatering and, in some cases, the leaves may start to fold in on themselves.

**4** The aerial roots dry up  
If your orchid is not getting enough humidity, its aerial roots may shrivel, become dry and turn brown. If the root is dead, you will need to remove it with a sterilised cutting tool.

**5** The leaves have black or brown spots  
Black or brown spots on leaves are usually caused by sunburn from too much bright light. If this occurs, move your orchid to a more shaded spot.

**6** Your orchid does not bloom  
If your orchid is not blooming, then this is almost definitely owing to poor growing conditions or conditions that are not suited to your particular orchid.

### How to make your orchid live longer

- > Position your orchid in bright but indirect light
- > Water your orchid once a week with room temperature water
- > Keep them in a room where the temperature is between 18 and 29°C
- > Cut away any blooms that have died
- > When not in bloom, give your orchid a 20-20-20 fertiliser which contains 20 per cent nitrogen, 20 per cent phosphorous and 20 per cent potassium.







ALTERNATIVE USES FOR

# TOILET PAPER ROLLS



**D**id you know that the average person uses 100 toilet rolls per year? That's more than 20,000 sheets of paper!

Rather than just throw away the empty rolls, why not put them to better use?

### TO STORE CORDS

Most households have a whole host of unused cords that are taking up too much space, either in a drawer or, worse, on the floor. Create a simple storage solution by folding a phone charger or other type of cord into a neat stack and then placing it inside a toilet roll tube.

### TO STORE IMPORTANT DOCUMENTS

Are you always misplacing your birth certificate or car

insurance documents? Keep important documents safe and crease-free by rolling them up and placing them inside a toilet paper tube. You can also store your child's artwork.

### TO MAKE A FIRE STARTER

Whether you have a wood-burning fire in your home, love to go camping, or like to throw impromptu barbecues, a toilet paper roll makes the process of lighting a fire much easier. Simply stuff a tube with dryer lint, wrap in newspaper and twist at the ends.

### TO MAKE A DIY PHONE SPEAKER

Like your music loud but don't want to have to buy an expensive speaker? Why not make your own with just a toilet roll? Start by cutting a long, rectangular hole in the tube which is big enough to slip your phone into. Then use drawing pins as feet to stabilise the speaker.

### TO PREVENT CREASES

If your trousers tend to crease where the fabric folds over the hanger, then you can easily remedy this by cutting a slit lengthwise into two toilet rolls and then sliding them onto a hanger.



# Joe's Carpets



FAMILY RUN BUSINESS ♦ ESTABLISHED SINCE 1999

## The Mobile Carpet Shop Home Selection Service

- ♦ Supply & Fit
- ♦ Repairs & Refits
- ♦ Free Estimates & Advice
- ♦ Free Gripper Rods



**A Friendly & Tidy Service**

**CONTACT US ON 01621 398 019  
OR 07748 808094**

## NEED A PLUMBER?

**BLOCKED DRAINS, BLOCKED SINKS, BLOCKED TOILETS - CLEARED FAST**

- ▶ Plumbing, Heating & Drainage
- ▶ Drains - Internal & External
- ▶ CCTV Surveys
- ▶ High Pressure Jetting
- ▶ Manual Rodding
- ▶ Toilets, Sinks, Bathrooms
- ▶ Emergency Plumbing & Drainage
- ▶ Insurance Work Undertaken
- ▶ Fully Qualified Engineers Covering Your Area



**CALL OUR FRIENDLY TEAM 24/7  
01621 767816**

**No1 PHD** **Trustpilot**  
Reviews 404 • Excellent  
4.6  
Mar23

AMERICAN EXPRESS **VISA VISA** Debit  
No1 PHD Ltd, Company No: 11927404, Reg. in England & Wales.



# FROM YOUR AREA

LOCAL NEWS

## Man jailed for sexual abuse of a child



Photo credit: Essex Police

A Maldon man who subjected a 15-year-old girl to stalking, coercive control and rape has been sentenced to 14 years' imprisonment.

Thomas Thorpe-Keen (pictured above), 23, of Creasen Butt Close, appeared via video link at Chelmsford Crown Court on Friday, June 9, where he received his sentence after being found guilty of multiple sexual offences against a child.

Thorpe-Keen came to the attention of Essex Police in 2020 following concerns over his relationships with underage girls. He was given both a Sexual Risk Order and a Criminal Behaviour Order, the conditions of which he breached regularly.

It later became apparent that in 2019, Thorpe-Keen had targeted a 15-year-old girl and coerced her into a relationship, during which she was controlled and raped multiple times by him.

He was arrested in 2022 after having raped the victim and threatened to kill her.

## Scouts team up to take on charity obstacle course

A Scout troop from Maldon recently took part in a major fundraising event in the town.

The Splash Out event took place at Promenade Park on Sunday, July 9, with residents over the age of four able to take part in a 5km outdoor obstacle course, all in aid of Farleigh Hospice.

One of the groups involved was the 1st Maldon Merlin Scouts, along with leader Kate Hoddy and assistant leader Simon Gray.

Kate said: "Farleigh Hospice is very close to my heart. Fourteen years ago, they looked after my mum in her last days, and everyone was amazing.

"Scouts are now a big part of my life, and the Scouts are always wanting new challenges and experiences.

"So what a fantastic idea to bring this all together at Splash Out and have the Scouts raise funds for Farleigh while having such a brilliant experience."

## Mobile app wins Community Impact Award

A charity app founded in Burnham-on-Crouch and designed to help support food banks nationwide has won big at the Tech4Good Awards.

BankTheFood allows users to see which items their local food bank is currently running short on. It also sends reminders to users to pick up items for the food bank when they go shopping.

The charity was recently nominated for a Tech4Good Award, a scheme dedicated to recognising people and organisations using innovations in technology to improve the lives of others.

Despite facing tough competition from more than 60 people and groups, BankTheFood won the Community Impact Award on Thursday, June 22.

Posting on social media, the organisation said: "It's an incredible honour, especially considering the exceptional calibre of the other 60 organisations in our category.

"But this achievement truly belongs to the real heroes of our cause – the remarkable volunteers and workers at the food banks who are tirelessly transforming their communities."

Find out more at [www.bankthefood.org](http://www.bankthefood.org)

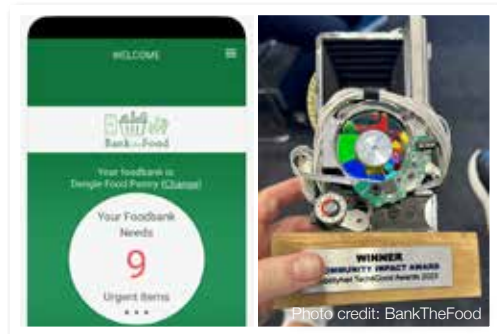

Photo credit: BankTheFood

# AZTEC BUILDERS & MAINTENANCE



**HardiePlank Cladding**  
Full Range of Colours Available

**List any job big or small that needs addressing, we will quote them all – then you choose what to get done and when**

- Interior & Exterior Work
- All Brickwork
- UPVc Fascias, Soffits, Guttering & Cladding
- Painting & Decorating
- Patios
- Roofing – flat, pitched etc.
- Wallpaper Specialists
- Block Paving
- Carpentry
- Wall & Floor Tiling
- Driveways
- All General Repairs
- Plastering & Coving
- Extensions

**FAMILY RUN BUSINESS ESTABLISHED SINCE 1999**

**Will Beat Any Written Quote • Full Public Liability Insurance**

**Call us now for a FREE estimate**

**Tel: 07866 804180**

**email: [aztec.pm@hotmail.co.uk](mailto:aztec.pm@hotmail.co.uk)**



## THAT PERSONAL TOUCH

Keith, owner of KG Windows set up this business to give quality service to local customers, and prides himself on his workmanship and expertise in window and door installations, offering advice and ideas to improve your home.

**WINDOWS:** We only install the very best windows and they are "A" rated UPVC products to ensure longevity and best thermal performance. They are available in different colours and styles to compliment your home. We provide free estimates from single window repair to complete window installation. All our products and workmanship carries a Certass certificate with a 10 year guarantee.

**DOORS:** We have many different styles of door available, whether you want something modern or more traditional. You can select the colour and style from our extensive catalogue of composite, patio and stable doors, as well as the furniture, fixtures and fittings. If you are looking for something specific we are happy to speak to our suppliers.

Contact us for further information:  
Phone 01621 335999 or 07866 45493  
Visit [www.kgwindowsanddoors.co.uk](http://www.kgwindowsanddoors.co.uk)  
Find us on [f @KgWindowsDoors](https://www.facebook.com/KgWindowsDoors)

### KG WINDOWS & DOORS

*property maintenance*



*Great price. Great service. We were very specific in what we wanted and this wasn't a problem. Really pleased. Thanks*

*"After spending weeks looking for a window company, getting quotes and reading some worrying reviews online we found KG Windows & Doors and decided to give them a try. We are so glad we did, Keith's work is excellent. The price was really good and the end result is fantastic."*

### KG WINDOWS & DOORS

*property maintenance*

#### WINDOWS INSTALLATION & REPAIR COMPOSITE DOORS | PATIO DOORS | STABLE DOORS

- WE INSTALL UPVC PRODUCTS FOR YOUR PROPERTY
- NO PRESSURE JUST A FRIENDLY POLITE SERVICE
- 10 YEAR GUARANTEE ● CERTASS CERTIFICATED

**TEL: 01621 335999 ● MOB: 07866 454293**

[www.kgwindowsanddoors.co.uk](http://www.kgwindowsanddoors.co.uk)

[www.facebook.com/KgWindowsDoors](https://www.facebook.com/KgWindowsDoors)



## SIR JOHN WHITTINGDALE MP

Conservative MP for Maldon



LOCAL NEWS



As Minister for Data and Digital Infrastructure, I oversee policies to enhance connectivity for households and businesses in the UK. We believe that fast and reliable connectivity should be accessible to every home and business, and we have set ambitious targets to achieve this.

Currently, 97 per cent of the country has access to superfast broadband, providing speeds of at least 30 Mb/sec for HD streaming, remote work and gaming. To keep pace with advancing technology, we are working to ensure that 85 per cent of UK premises can access gigabit-capable speeds (1,000 Mb/sec) by 2025 and to achieve nationwide gigabit coverage by 2030. The latest figures show that gigabit broadband coverage in the UK has surpassed 75 per cent, a significant increase from six per cent in 2018.

In Maldon, 97 per cent of premises have access to superfast broadband, with 57 per cent (83,000 premises) now capable of obtaining gigabit speeds. Consumers in Maldon also enjoy a choice of providers.

For the remaining premises without gigabit access,

commercial providers have plans to cover the majority. In areas where connectivity is not commercially viable, the government's Project Gigabit funds providers to extend coverage. In Maldon, more than 130 premises have already been connected through the Gigabit Broadband Voucher Scheme, with vouchers planned for an additional 1,600 premises.

Affordability is a significant consideration, and competition among suppliers has helped keep prices lower compared to other countries. Additionally, the government has collaborated with suppliers to introduce social tariffs, starting at just £10 per month, which are available to people on Universal Credit and means-tested benefits. These tariffs are accessible to 99 per cent of households in the UK, with nearly five million households eligible.

Ensuring comprehensive improvement of digital infrastructure across the UK is vital as digital connectivity becomes increasingly fundamental to our daily lives. I am proud of the progress we have made in Maldon and nationwide.

[WWW.JOHNWHITTINGDALE.ORG.UK](http://WWW.JOHNWHITTINGDALE.ORG.UK)



# Heavyweight promoter stays true to his roots



Photo credit: Gary Carr/INPHO/Shutterstock

The man who runs rings around the world's best boxers, Eddie Hearn is undoubtedly one of Brentwood's finest sporting exports, even if his activities, primarily across boxing, rarely see him break into a sweat.

Hearn, who attended the private Brentwood School before heading to Havering College in Hornchurch, is the son of Barry Hearn and therefore comes from solid boxing promoter stock. Yet over the past decade, Eddie has truly stepped out of his father's shadow.

Hearn's first foray into boxing promotion came in 2004, when he used Brentwood as the base for his first sporting event. The showcase featured a number of up-and-coming boxers, and enabled him to begin to build his reputation.

He has gone on to work with some of the biggest names in the sport, including Anthony Joshua OBE, Dillian Whyte and Kell Brook. He has also promoted numerous world champions, including Carl Froch MBE, Tony Bellew and Katie Taylor, as well as dabbling in management for poker, snooker and darts.

Hearn, who now lives in Billericay with his wife Chloe and their two daughters, is known for his flamboyant personality and an ability to promote fights in a way that generates excitement and interest from fans. He is a master of social media, using Twitter and Instagram to engage with fans and promote his fighters, both male and female.

Despite his success, Hearn is not without his critics. Some boxing fans accuse him of having too much control over the sport, and have questioned his decision to work with streaming service DAZN. This is despite the fact that the multi-million-pound deal disrupted the traditional pay-per-view model, making elite boxing more accessible to fans around the world.

The promoter's biggest fight was the heavyweight rematch between Anthony Joshua OBE and Andy Ruiz Jr, which was held in Saudi Arabia in 2019; yet more recently he brilliantly traded verbal punches with Simon Jordan on talkSPORT.

Hearn's success in boxing has given him an estimated worth of more than £100million, yet he remains fiercely loyal to his Essex roots.

## QUALITY KITCHEN MAKEOVERS

by simply replacing the doors and worktops

**DREAM DOORS®**  
NEW LIFE FOR OLD KITCHENS

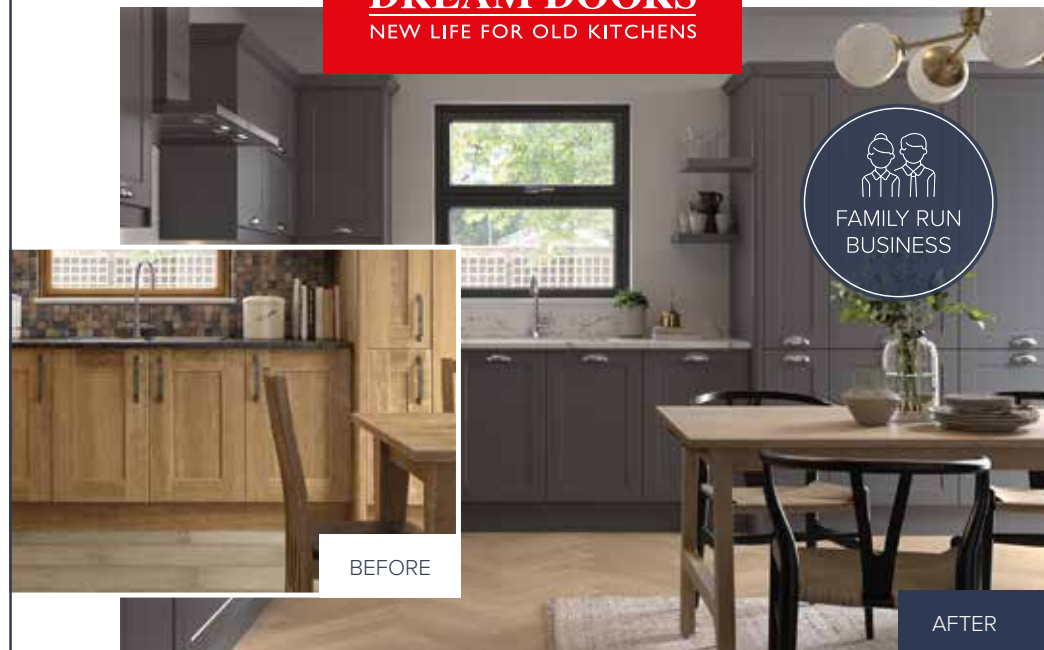

- MODERN
- CLASSIC
- TRADITIONAL
- CONTEMPORARY

- > Up to 50% less than a new fully fitted kitchen
- > Replacement kitchen doors
- > Cost effective made to measure solution
- > Worktops and appliances
- > Quick installation in 2-3 days by local professionals

2A Victoria Court,  
New Street,  
Chelmsford, CM1 1GP

Call us now for a free estimate:

**01245 358 990**

Email: [cm@dreamdoors.co.uk](mailto:cm@dreamdoors.co.uk)

**Checkatrade.com** 9.8/10  
Where reputation matters

[dreamdoors.co.uk](http://dreamdoors.co.uk)

THE UK'S #1 KITCHEN MAKEOVER COMPANY



# Time to save with solar energy for your home



Apollo Renewables is an award winning renewable energy company who provide renewable energy solutions across the country. Our vision is to show residential and commercial customers a way to avoid forever rising gas and electricity prices through the use of renewable energy.

### SOLAR BATTERY STORAGE

A solar battery allows you to store the energy you don't consume and use it when you really need it. Solar batteries work by storing the excess energy that's generated by your solar panels. This allows you to utilise all of the electricity created and maximise the amount of savings you get.

### SOLAR PANELS

The cost of solar panels have come down by approximately 30 per cent recently, which has significantly reduced the upfront cost of solar. Solar panels can cut down your electric bills, with possible savings of £100s per year, and using solar energy will reduce your carbon footprint as it is one of the most environmentally friendly options out there.



If you are concerned about rising energy prices, as well as environmental issues, visit our new showroom at 143 High Street, Maldon, CM9 5BS and we will advise you on the best renewable energy solution for your home or business.

**Save with renewable energy from your award winning energy specialist**

Whether you're looking for solutions to combat the growing prices of energy or to make the most out of your existing system, we have the answer for you

**AIR SOURCE HEAT PUMPS**  
**SOLAR BATTERY STORAGE**  
**SOLAR PANELS**

**Contact us for your free quotation**

143 High Street, Maldon, Essex, CM9 5BS | 07534 040 186 | www.apolloltd.co.uk  
Bradley@apolloltd.com

# YOUR LOCAL EVENTS



WHAT'S ON

### MIDSUMMER MUSIC FESTIVAL

Parlour Café, Creeksea Place Farm, Ferry Road, Burnham-on-Crouch, CM0 8PJ  
Friday, July 21, and Saturday, July 22, 5pm – 11pm



Photo credit: The Parlour Café

Local food, a real ale tent, a cocktail bar, children's activities and a varied line-up of talented musicians can all be found at this two-night event, celebrating the 10-year anniversary of Parlour Café.

Tickets cost £10 per person. To book, please visit [www.eventbrite.co.uk/e/midsummer-music-festival-tickets-510648682957](http://www.eventbrite.co.uk/e/midsummer-music-festival-tickets-510648682957)

### THE ULTIMATE MJ KING OF POP MICHAEL JACKSON TRIBUTE SHOW

Burnham-on-Crouch Village Hall, Arcadia Road, Burnham-on-Crouch, CM0 8EF  
Saturday, July 22, 7pm – 11pm

Take a musical tour through the late great King of Pop's songbook, with this tribute to Michael Jackson's supernova career.

Tickets cost £20 per person. To find out more and book, visit [www.bitly.ws/JWS9](http://www.bitly.ws/JWS9)

### FESTIVAL OF THE AIR

Stow Maries Great War Aerodrome, Hackmans Lane, Chelmsford, CM3 6RN  
Sunday, July 23, 10am – 3pm

For the first time ever, the aerodrome is dedicating an entire event to aviation. With lots of stuff to do on the ground and spectacular air displays (weather permitting), there will be plenty for plane enthusiasts to see and do.

Tickets cost £20 for adults and £10 for children. To book, visit [www.stowmaries.org.uk/event/propwash---festival-of-the-air](http://www.stowmaries.org.uk/event/propwash---festival-of-the-air)

### LANGFORD COUNTRY FAYRE & CLASSIC CAR SHOW

Museum of Power, Hatfield Road, Langford, Maldon, CM9 6QA  
Sunday, July 23, 10am – 4pm

Though the museum is currently closed for refurbishment, there's lots to enjoy at this traditional country event, including a miniature railway, live entertainment, a dog show, classic cars and more.

Tickets can be bought on site. Adult entry is £8, concessions are £7, and a child ticket is £4.

### SKATE FOR ELLIS

Madison Heights, Park Drive, Maldon, CM9 5JQ  
Saturday, July 29, 7pm – 10.30pm

This special roller skating event is part of the fundraising efforts for Ellis Wild (pictured below), a brave five-year-old boy diagnosed with stage 4 neuroblastoma.

Currently, his family is trying to raise around £270,000 to help get Ellis onto a new treatment in Rome that has had positive results so far.

Tickets will cost £13.95 per person, with all of the cost going to the fundraiser. There will also be a DJ and a raffle.

To book tickets, visit [www.bitly.ws/KoYM](http://www.bitly.ws/KoYM)



Photo credit: Young Wild Brave



# COMER CHAMELEON



**The changing mode of Jodie Comer, and why, in the face of her recent Tony Award win, the British actress's career will surely only continue to ascend.**

In the pantheon of British acting royalty, Jodie Comer's journey has been gradual, yet dramatic. The 30-year-old actress has worked her way up through the slightly clichéd ranks, with the usual spread of appearances in TV staples such as *Holby City*, *Waterloo Road* and *Doctors*. Lead-character presence in *Thirteen* and *The White Princess* saw the Liverpoolian build on her early success, with widespread attention on both sides of the Atlantic finally arriving as a result of her portrayal of assassin Villanelle in the BBC drama *Killing Eve*.

Comer's appeal is obvious; she possesses distinctive flair and undeniable talent, with an ability to switch between comedy and drama, romantic segments and thriller sequences.

And nowhere better has that versatility been shown than in her recent triumph at the 2023 Tony Awards, where she garnered the Best Leading Actress accolade for her tour-de-force performance in the Broadway show *Prima Facie*.

"I've never been one to pin everything I do on the idea of winning awards," she begins, "as I believe there is so much good stuff that goes unnoticed. And really, the success or failure of a project is something that only really I can decide upon."

"That said, when recognition comes along, especially with something this big, and in an environment on stage that is a diversion from what I have been doing, it does mean so much to me and I am so grateful."

Comer wouldn't be able to achieve what she has without the eclectic blend of strength, charm and emotional vulnerability that she brings to every role. She is visually striking and phonetically exacting, and with these tools, she manages to engage an audience in a way that few actresses of her age can.

"Drama is about sharing an emotion," she says. "It's not a one-way street – the task is to envelop everyone around you in a character and a feeling."

Comer's journey to the top, while impressive, has been linear. That's what makes the Tony Award her biggest achievement yet – for the fact she stepped out, alone, looking to impress not just those at home, but the fiercely demanding New York Broadway crowd too.

The show, a one-woman play, tells the story of a lawyer who defends men in sexual assault cases, though finds the script flipped when she herself becomes the victim of a sexual assault. The play was also a hit in the West End, with a successful run at the Harold Pinter Theatre.

Beyond the stage, Comer's cinematic work is equally noteworthy. Her role in the upcoming survival film *The End We Start From*, co-starring Benedict Cumberbatch CBE, is eagerly anticipated.

"For me, it's about continuing to move forward – to try new things and to work with new people. I am flattered when I get cast alongside some real heavyweights of the industry, and it is a struggle to feel worthy, at times."

Perhaps that's what makes Comer so popular – a sense of humility and down-to-earth persona. Despite her fame, she remains a humble Liverpoolian who loves her craft and respects her audience.

Photo credit: Jon Sugg





# Camilla

## THE QUEEN UNVEILED

**F**ifty years ago this month, Camilla Shand married Andrew Parker Bowles OBE and embarked on what seemed like a conventional life. However, fate had different plans in store.

Her Majesty Queen Camilla first met His Majesty King Charles III in the early 1970s. After a period of dating, they separated. Charles joined the Royal Navy. Camilla married Andrew – her on-off boyfriend of several years – and in 1981, Charles married Lady Diana Spencer.

It's believed that Charles and Camilla rekindled their romance in the late 1980s, though the exact timeline isn't certain. There were rumours, of course, but their affair only became public in 1993, when the press leaked transcripts of the couple's intimate phone conversations. Now more than ever, people blamed Camilla for the breakdown of Charles' marriage.

In the aftermath of the revelations, Camilla shut herself away to avoid the press. Charles admitted their affair on television, and Camilla's husband asked for a divorce.

But despite the challenges, Charles was already paving the way for a future with the woman he loved. In 1996, he and Diana divorced. But a year later, tragedy struck with Diana's untimely death in a car accident. For months afterwards, Camilla kept a low profile. But gradually, Charles introduced her to the public. Despite ongoing criticism, Camilla's positive impact on Charles soon became evident, and more people began to accept their relationship.

The pivotal moment happened in June 2000 when Camilla had a private lunch with Her late Majesty Queen Elizabeth II. In 2003, Camilla moved into Charles' home. In 2005, they announced their engagement and they married later that year. Camilla immersed herself in charity work, gaining admiration from various sources, including the Queen.

Last September, shortly before her passing, the late HM Queen Elizabeth II endorsed Camilla as Queen Consort rather than Princess Consort. And in May this year, King Charles III and Queen Camilla were officially crowned, side by side at Westminster Abbey.

Photo credit: Hugo Birrman/Royal Household/Shutterstock



## Why you'll love this park



Come and discover Steeple Bay and make your escape to a wonderful, waterside retreat with beautiful views of the estuary. Situated on the coast near Southminster,

the park is the hidden treasure of the South East of England, with ready access to the Mayland Creek.

If you're looking for a relaxing getaway for all the family then Steeple Bay is the right place to be. Choose to spend time in our Riverside bar or take a dip in the heated outdoor swimming pool, while the kids have fun around the park with Loopy and his friends. Or take to the nearby



waters; you don't have to be an active boatman to enjoy the location though, just relax and watch the boats and yachts go by.

The park boasts great facilities including a well-stocked fishing lake, an adventure playground and an amusement arcade. Along with our leisure pool, there is also a paddling pool for our very youngest guests.

A visit to the clubhouse will round off a perfect day with tasty food and drink available, along with live music and top shows during busier periods.



# Steeple Bay Holiday Park

The best reason to choose a stay-cation!

## Holiday Homes from **£14,995!**

Please contact Lara for more info and see why everyone is choosing a STAY-cation!

...we have pre owned lodges from £99,995 including decking

Contact Lara on 07415 239231 • l.wilson@parkholidays.com • Southminster, CM0 7RS





FASHION



# CONVERSE *cleaning*

### WHAT YOU WILL NEED:

Baking soda | Toothpaste | Washing-up liquid | Stain remover | Water | A sponge | A nail brush and toothbrush | Cloths | Newspaper

### HOW TO CLEAN:

**STEP 1:** Cleaning the laces  
Remove the laces from your Converse and then create a cleaning solution using 50ml of washing-up liquid, 1 tbsp toothpaste, 1tbsp baking soda and 200ml of warm water. Soak the laces for two to three hours and then hang to dry.

### STEP 2:

**STEP 2:** Cleaning the shoe  
Stuff each shoe with newspaper and generously apply toothpaste to the shoe using a toothbrush. Leave for 15 minutes. Wash off all the toothpaste using a nail brush and warm water, then leave to dry

in a warm place. Never apply direct heat to your Converse trainers.

### STEP 3:

**STEP 3:** Removing tough stains  
For any stubborn stains, apply stain remover directly to the affected area. Leave for five to 10 minutes and then wash off using a nail brush. Leave in a warm place to dry. It can be a good idea to test your stain remover on a section of the shoe that is not visible first, such as the outer edge of the tongue.

NB: You should never machine wash or dry Converse trainers as this can damage the shoes.

### How to keep white Converse white

If you have recently purchased a pair of white Converse trainers, spray them with a water and stain repellent spray before you wear them. When a stain occurs, spot clean immediately with an equal mix of warm water and washing-up liquid.

# MALDON SKIN CLINIC

Essex's premier boutique private skin clinic that offers a unique & personalised service to our clients

- Laser Hair removal
- Laser Skin treatments
- Non Invasive Lipo
- Microneedling
- Tattoo Removal
- Facial & Body Tightening
- FDA Approved Treatments

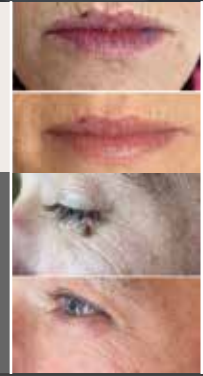

TO BOOK CALL 01621 493088 (Office hours only)  
 info@maldonskinclinic.co.uk  www.maldonskinclinic.co.uk  
 22a West Station Yard, Maldon, CM9 6TS  
 OPENING HOURS Mon - Thurs 9:30am - 19:30pm  
 Fri 9:30am - 2:00pm  Sat 08:00am - 2:00pm  Sun - CLOSED



You've popped the cork, now light the wick!



Treat yourself to one of our candles, upcycled from champagne and liquor bottles to add a bit of luxury to your happy place

Scan the QR code and visit our website or go to [www.wickinc.co.uk](http://www.wickinc.co.uk)  
 Make sure you use our special VISION discount code for 10% off your first order - WICKVISION22







# Burnham-On-Crouch Carnival

## Saturday 30<sup>th</sup> September 2023

### VISION

Vision magazine are pleased to announce they are now the official media sponsors for Burnham Carnival

Over the next three months we will be supporting the carnival and keeping our readers informed of all the events and attractions being organised for the event.

A word from some of our sponsors:  
**Kew Law - Spokesperson, Mandy Mapes**  
"Our firm is a big believer in supporting

local events, being a Burnham resident myself and being involved in the carnival over the years it is a big deal in the town and I am really pleased we could help support the carnival this year by being one of the entertainment sponsors".

**BSP Plumbing & Heating Services Ltd**  
Spokesperson, Director Bobby Page

"As a business we have been involved in sponsoring locally other events and always happy to give back and support anything local especially to Burnham and Maldon, it's our first time supporting the Burnham Carnival this year and I am really looking forward to attending on the day and being involved in sponsoring."

You can email Lorna at [burnhamcarnivalpress@gmail.com](mailto:burnhamcarnivalpress@gmail.com)

**Kew Law**  
LLP Solicitors

34 High Street,  
Burnham-on-Crouch,  
Essex, CMO 8AA

**BSP** Plumbing & Heating

# 10,000 a day!



No, not 10k in money but 10k in steps! According to a 2017 study, completing 10,000 steps a day is just as effective as doing five 30-minute workouts a week.

Here are a few more reasons why you should be clocking up some serious mileage.

#### ♥ To strengthen your heart

If you walk 10,000 steps per day, you will have a larger stroke volume than someone who only walks 1,000 steps a day. Your stroke volume refers to how much blood the heart beats per minute, with a larger stroke volume being a sign of greater aerobic capacity and better heart health.

#### 🏃 To lose weight

Walking is a great form of aerobic exercise, especially if you walk briskly. This can help you to lose weight when combined with a healthy and balanced diet. Furthermore, you will store less fat than an inactive person and be better able to handle periods of excess, such as Christmas, without gaining too much weight.

#### 🩺 To stabilise your blood sugar

People who walk 10,000 steps per day will have a much lower glucose and insulin response in their blood after eating a meal than someone who is inactive. This means that you are less likely to develop type 2 diabetes in the future.

#### 🧠 To improve cognitive function

Daily moderate exercise such as walking has been shown to improve one's ability to learn new tasks, grow new brain cells and stave off cognitive decline. Aerobic exercise may also be able to stimulate new cell growth in the hippocampus, which is the part of the brain responsible for emotion and memory.

#### 📱 To reinforce healthy habits

It takes time to develop new habits, but sometimes all it takes is one small commitment to act as a catalyst for change. Start with small increases to your overall step count, before gradually increasing to 10,000 steps per day.





## THE ONE STOP SOLUTION FOR SHEDS & GARDEN FURNITURE



QUALITY SHEDS  
GARDEN FURNITURE  
CUSTOM TIMBER BUILDINGS

# Tony Turner

MANUFACTURERS OF QUALITY SHEDS

**CALL 01621 742184**

EMAIL: [TONYTURNER16984@SKY.COM](mailto:TONYTURNER16984@SKY.COM)

WWW. [TONYTURNERSHEDS.CO.UK](http://TONYTURNERSHEDS.CO.UK)

WHITEHOUSE FARM, NEW LANE, MALDON, CM9 6PJ



## OUR FIELD OF EXPERTISE EXTENDS TO:

DRIVEWAYS · PATIOS · FENCING · ASTRO TURF  
BRICKWORK · GARDEN DESIGN · JET WASHING  
PORCELAIN · DROPPED KERBS  
DIGGER AND DRIVER HIRE



At Storm And Sons our aim is to provide customers with the best possible service. We're a team of professionals with over 25 years of experience who tackle everything from complex large projects to smaller scale jobs. Fuelled by our commitment to excellence, we go the extra mile to make sure clients are completely satisfied with our work. All work is fully insured up to £10 Million. **Contact us today to get your free estimate!**

01245 961 670 07799 626 630  
[stormandsonspaving@gmail.com](mailto:stormandsonspaving@gmail.com)  
[www.stormandsons.co.uk](http://www.stormandsons.co.uk)

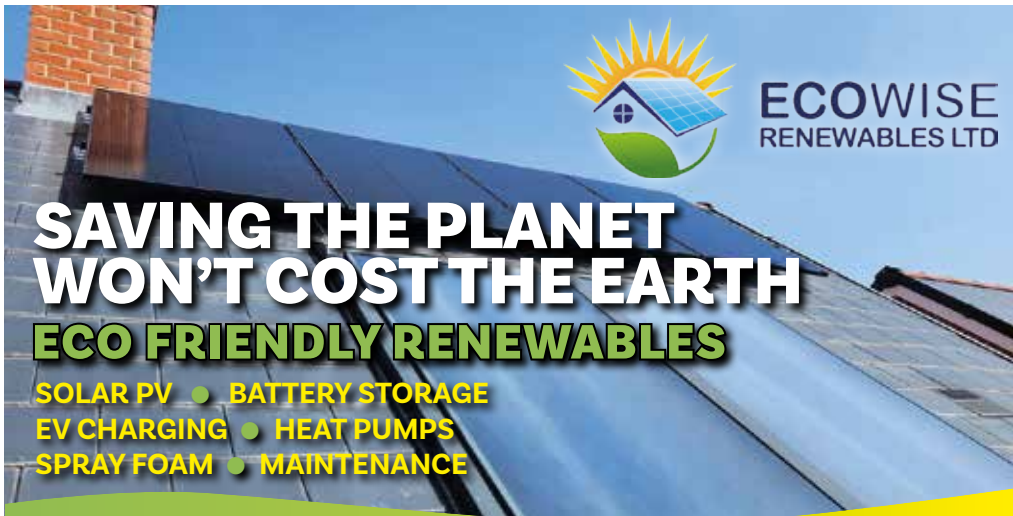

**ECOWISE  
RENEWABLES LTD**

# SAVING THE PLANET WON'T COST THE EARTH ECO FRIENDLY RENEWABLES

SOLAR PV ● BATTERY STORAGE  
EV CHARGING ● HEAT PUMPS  
SPRAY FOAM ● MAINTENANCE

## CONTACT US FOR YOUR FREE QUOTE

01277 355845

[enquiries@ecowiserenewables.co.uk](mailto:enquiries@ecowiserenewables.co.uk)

[www.ecowiserenewables.co.uk](http://www.ecowiserenewables.co.uk)

With 15 years' experience of installations behind us, there is no wonder why homeowners and businesses are choosing **EcoWise Renewables** to help them go green.



[checkatrade.com](https://www.checkatrade.com)  
Where reputation matters



**ico.**  
Approved installer



# PETAL PERFECTION

Are you planning to throw confetti at your wedding? Then you need to know about petal confetti, also known as biodegradable confetti, and how it can help make your big day both stylish and sustainable.

## WHY IS CONFETTI THROWN AT WEDDINGS?

The tradition of throwing confetti at weddings dates back to the Middle Ages, and is used to say congratulations to the happy couple and wish them a lifetime of luck and happiness.

## WHAT IS PETAL CONFETTI?

Petal confetti, as the name suggests, is confetti that is made out of real flowers rather than plastic, metal or paper. It is 100 per cent biodegradable, affordable and makes a stunning addition to any style of wedding. You can create bespoke petal confetti mixes or you can order pre-mixed bags online from companies such as Shropshire Petals and Pretty Petals. There is also a confetti field in Pershore, Worcestershire, where you can

carry out pre-wedding photoshoots and purchase petals.

## WHAT ARE THE BEST FLOWERS FOR PETAL CONFETTI?

There are many different flowers to choose from for your eco-friendly wedding confetti, with some of the most popular options including delphiniums, wildflowers, roses and hydrangeas. In particular, delphinium petals make wonderful confetti as they are small and delicate. It is worth noting that delphiniums and hydrangeas are harmful to dogs, so if you have any four-legged friends attending your wedding, then rose petals and lavender make a fragrant alternative.

## OTHER WAYS TO USE PETAL CONFETTI

As well as being used for beautiful confetti, there are other ways in which you can use petals to make your big day just that bit more special:

- > Create a petal aisle for the bride to walk down
- > Flower girls and boys can scatter petals down the aisle
- > Place piles of petals around other decorations
- > Decorate your wedding tables.



GARDENING





# GET SEATING savvy



With the right seating, you can transform your outdoor space into a comfortable and stylish retreat, whether you've got a simple balcony or something much grander.

**GO SCANDI:** One popular style for outdoor seating is the Scandinavian look, which often features slim wooden frames. This style embraces simplicity and minimalist designs, and is perfect if you're after something timeless and understated. Pair your Scandi seating with outdoor rugs for a relaxed and laid-back vibe.

**EMBRACE INDUSTRIAL CHIC:** If you prefer a more edgy vibe, consider industrial-inspired furniture. Look for dark metal frames and sleek designs, and choose metal planters and modern outdoor lighting to complete the look. Industrial seating is ideal for those who appreciate a modern and urban atmosphere.

**OPT FOR COUNTRY HOUSE CHARM:** If you're after a touch of elegance with a country house feel, look out for rattan lounge sets or daybeds. This furniture blends into the natural landscape beautifully – particularly if you add some terracotta pots and troughs – and evokes a timeless country scene. If you want to go green, choose eco-rattan, a weather-proof rattan lookalike made from recycled plastics.

**CREATE A BEACHY PARADISE:** For a relaxing holiday resort atmosphere, choose wooden suites you can relax into. With some mood-enhancing lighting and a solar lantern, you'll be transported to a beachy paradise, wherever you are. And if you want to complete the look, why not add a fringed parasol?

**CHOOSE CAFÉ-STYLE CHIC:** Indulge in the enchanting ambiance of an outdoor café with a budget-friendly bistro set. Ideal for small spaces, these sets are available in various materials, including metal, plastic and wood. Enhance the charm by adding a couple of plants, and voila! Your space becomes the perfect spot for dining al fresco.

Photo credit: gardenreading.co.uk; Future PLC/Joaquima Henderson via IdealHome.co.uk; homebase.co.uk



# TOLLESHUNT TREE CARE

YOUR LOCAL TREE & HEDGE SPECIALIST



- Sectional Felling - Tree Felling - Tree Reductions - Tree Removal
- Stump Grinding - Stump Removal - Crown Reduction
- Tree Pruning & Crown Raising - Pollarding & Tree Thinning
- Hedge Maintenance - Shaping - Storm Damage - Dead Wooding

CALL NOW FOR A FREE QUOTATION & ADVICE  
**01621 892619 or 07432 123689**

SAFE - RELIABLE - PROFESSIONAL - FULLY INSURED

**WWW.TOLLESHUNTTREECARE.CO.UK**  
**tolleshunttreecare@gmail.com**





# Making your home or office comfortable all year round

**Air conditioning & Heat Pump Installation Service and Repairs**



Air Conditioning Specialist



**Air conditioning cools in the Summer, Warms in the Winter**

**Established 1988 • Fully Guaranteed • Free Survey & Quotation**

Call PK Refrigeration Ltd on 01268 774 623  
[sales@pkrefrigeration.co.uk](mailto:sales@pkrefrigeration.co.uk)  
[www.pkairconditioning.co.uk](http://www.pkairconditioning.co.uk)

# Improve, Don't Move!

**Maximise the value of your home.**

- SPACE-SAVING - MAXIMISE YOUR GARAGE HEADROOM
- SECURITY-ENABLED AUTO-LOCKING SYSTEM
- CHOICE OF 21 COLOURS TO MATCH YOUR HOME
- REMOVAL AND RECYCLING OF YOUR OLD DOOR
- DEDICATED AFTER-CARE TEAM

**GAROLLA 01245 830 047**

**ROLLER SHUTTER DOORS**



**LINES OPEN 7 DAYS A WEEK**

[www.garolla.co.uk](http://www.garolla.co.uk)



**BESPOKE ELECTRIC DOORS MANUFACTURED IN THE UK**

**FREE FITTING**  
 PAYMENT ON INSTALLATION



**PRICED EXAMPLE £895**  
 COMPACT • UP TO 2.4M

**GAROLLA ★ PREMIUM**  
 Increased Security • Double Insulation  
 One-Touch Close

**PRICED EXAMPLE £1,990**  
 PREMIUM • 3.4M • ANTHRACITE



**KIDS**



**W**ould you like your children to start helping out around the house, but are unsure of what they should be doing? Use this guide to age-appropriate chores and create the ultimate chore calendar for your family.

**AGES 2 AND 3:** Most toddlers love to help their parents with chores, although their help may not actually be that helpful! Although you will be needed every step of the way, the below chores are a good place to start with this age group:  
 Making their bed | Picking up their toys | Helping to feed pets | Helping to wipe up spills

**AGES 4 AND 5:** Preschool-aged children should still be fairly motivated to help and love one-on-one time with adults. Suitable chores include:  
 Clearing and setting the table | Dusting | Making

their beds independently | Helping to tidy their room

**AGES 6 TO 8:** School-aged children are more independent and can keep track of their responsibilities. Chores you may want to entrust to them include:

Washing small plates and bowls | Helping to care for pets | Taking out the rubbish | Sweeping or mopping | Making their own breakfast or snacks | Tidying their room

**AGES 9 TO 12:** At this age, you can set a schedule and expectations when it comes to help in the home. Chores they are able to take on include:

Helping to wash the car | Learning to load and unload the dishwasher | Cleaning the bathroom | Operating the washing machine | Helping to prepare simple meals

**AGES 13 TO 18:** Most teenagers are capable of handling any household chore as long as they have been taught how to do it properly. Depending on their school commitments and schedule, tasks you may like to delegate include:

Vacuuming | Doing their own laundry | Cleaning out the fridge | Preparing family meals | Ironing clothes | Mowing the lawn | Caring for pets.





# LOVE WHERE YOU LIVE!

The seaside has always been a dream destination for many. The sound of waves crashing against the shore, the fresh sea breeze, and the sun shining down on you as you relax on the sand - it's the ultimate summer experience. And if you've been dreaming of living by the seaside, now is the time to make that dream a reality.

Sandpiper Gardens, a brand new development of 104 homes in Clacton-on-Sea, Essex offers the perfect opportunity to live by the sea and enjoy all the benefits of coastal living. With views over the open countryside and just a few minutes' drive from the sea, this development is the ideal



place to escape the hustle and bustle of the city and enjoy a more relaxed pace of life.

But it's not just the stunning location that makes Sandpiper Gardens so appealing. The development offers a range of amenities and opportunities that make life in Clacton-on-Sea less ordinary. From the traditional charm of the town to the contemporary amenities on offer, there really is something for everyone.



Can't wait to start your dream retirement lifestyle at Sandpiper Gardens? We have taken care of every detail to ensure a seamless transition for you. With four move-in ready and meticulously furnished homes available that cater to your needs and preferences, all you have to do is bring your personal belongings and start enjoying your new abode.

To find out more visit: [www.tingdene-parks.net](http://www.tingdene-parks.net) or speak to our friendly advisors on 01933 422471



# IT'S TIME TO FOCUS ON LIFE NOT THE COST OF LIVING

Retire to a dream location  
the easy way



Move in ready homes available from £219,950



## Freedom to live life to the full. Modern comforts and community spirit on the Essex Sunshine Coast.

Do you dream of living on the coast? Relaxed days of fresh air, seaside walks and beach picnics? It's all there for you when you move to a brand new, fully furnished home, exclusively for the over 45s, at Sandpiper Gardens, Clacton on Sea. You could also free up cash, save on bills and have less home maintenance to worry about. Whether you're retiring or semi-retiring, it's time to get more out of life.

- ✓ High-quality, low-maintenance, single-storey homes
- ✓ Safe, secure community of like-minded residents
- ✓ Private garden and parking
- ✓ No stamp duty
- ✓ Part exchange and assisted move options available

Get in touch to find out more or arrange a park visit:

[www.tingdene-parks.net](http://www.tingdene-parks.net) | 01933 422471 | [info@tingdene.net](mailto:info@tingdene.net)





# LOVE PARKS Week

Love Parks Week is an annual event that gives people across the country the chance to shout about their favourite green spaces. It takes place between July 28 and August 4 this year. Here are some of the best national parks the UK has to offer.

### NEW FOREST: Best for nature lovers

One of the largest areas of woodlands in southern England, the New Forest is a great park to visit all year round. In spring, head to Clayhill Heath to stroll through a sea of bluebells, and in summer, look out for forest pony foals outside Beaulieu and Brockenhurst. Later in the year, don't miss the free-roaming pigs that are let loose to scavenge acorns.

### SOUTH DOWNS: Best for long-distance walks

The newest UK national park, South Downs boasts rolling hills and stunning views down to the Weald and out to the Channel. The impressive 100-mile South Downs Way covers the entire park from Winchester Cathedral to the beach at Eastbourne, making it a must-do experience for hiking enthusiasts.

### EXMOOR: Best for isolation

One of the least visited national parks in the UK, Exmoor is the perfect place for those who want to seek solace. Offering wild moorlands, rocky ravines and breath-taking coastal cliffs, Exmoor is also home to a population of wild ponies who wander around its expansive landscape.

### DARTMOOR: Best for camping

If you fancy experiencing the freedom of wild camping, then this is the national park for you. You can just pitch up and explore Devon's wondrous moorlands – the only national park in the UK where this is permitted. Ideal for families, some of the most popular spots are Haytor and Hound Tor or, for adventure seekers, head out to the remote Fur Tor.



# DRINK FIRST

Water plays a crucial role in our daily wellbeing. From quenching our thirst to fuelling essential bodily functions, staying hydrated is vital. But many of us find it hard to drink enough water or don't know how much we need. If that's you, here are some practical ways to keep hydrated.

### HOW MUCH IS ENOUGH?

According to the government's Eatwell Guide, we should consume 1.5 to 2 litres of fluid per day – more if we're exercising or when the weather's hot. Some experts say we should drink more than that, but it's a helpful starting point.

### DOES IT HAVE TO BE WATER?

No, it doesn't. Lower-fat milk and sugar-free drinks, including tea and coffee, all count. But caffeinated drinks can have a diuretic effect (increasing urine output), and sugar-free drinks can harm tooth enamel. So only rely on these drinks for some of your fluid intake.

### TOP TIPS:

- ◆ Kickstart your hydration by drinking a glass of water first thing in the morning after you've woken up.
- ◆ If you don't like plain water, try infusing it with citrus fruit slices, berries or cucumber – or opt for herbal teas.
- ◆ Carry a bottle of water around with you so you can sip water on the go, whatever you're doing.
- ◆ Make drinking water a habit throughout the day – for example, before each meal or after you've been to the loo.
- ◆ Treat yourself to a smart water bottle or one with times and measurements written on it. Alternatively, download a reminder app, or set alarms or calendar alerts on your phone, to remind yourself to drink.
- ◆ Choose a water bottle, cup or glass that you like – it's easier to drink out of something you find visually appealing.
- ◆ Eat plenty of water-filled foods like fresh fruit and vegetables – they're hydrating as well as being nutritious. Watermelon, cucumber and oranges are all excellent choices.







Award-winning farm shop & produce, supporting local, trusted farmers & small businesses



[www.blackwellsfarmproduce.co.uk](http://www.blackwellsfarmproduce.co.uk)



Hérons Farm, Colne Road, Coggeshall, Colchester, Essex CO6 1TQ



Mon – Fri: 8:00 AM – 5:30 PM  
Sat: 8:00 AM – 4:00 PM  
Sun: 10:00 AM – 3:00 PM



FOOD & DRINK

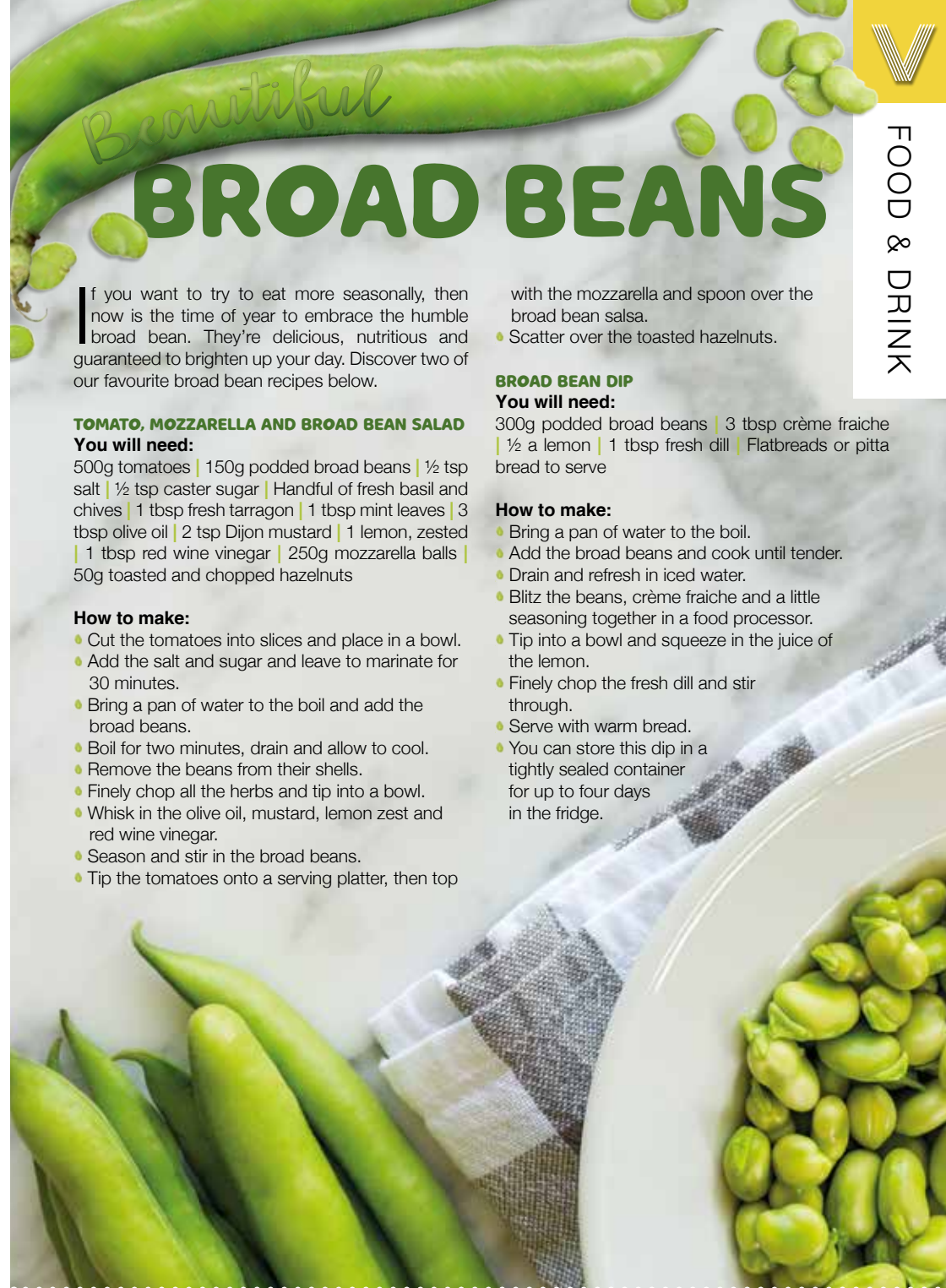

# Beautiful BROAD BEANS

If you want to try to eat more seasonally, then now is the time of year to embrace the humble broad bean. They're delicious, nutritious and guaranteed to brighten up your day. Discover two of our favourite broad bean recipes below.

with the mozzarella and spoon over the broad bean salsa.  
● Scatter over the toasted hazelnuts.

### BROAD BEAN DIP

#### You will need:

300g podded broad beans | 3 tbsp crème fraiche | ½ a lemon | 1 tbsp fresh dill | Flatbreads or pitta bread to serve

#### How to make:

- Bring a pan of water to the boil.
- Add the broad beans and cook until tender.
- Drain and refresh in iced water.
- Blitz the beans, crème fraiche and a little seasoning together in a food processor.
- Tip into a bowl and squeeze in the juice of the lemon.
- Finely chop the fresh dill and stir through.
- Serve with warm bread.
- You can store this dip in a tightly sealed container for up to four days in the fridge.

### TOMATO, MOZZARELLA AND BROAD BEAN SALAD

#### You will need:

500g tomatoes | 150g podded broad beans | ½ tsp salt | ½ tsp caster sugar | Handful of fresh basil and chives | 1 tbsp fresh tarragon | 1 tbsp mint leaves | 3 tbsp olive oil | 2 tsp Dijon mustard | 1 lemon, zested | 1 tbsp red wine vinegar | 250g mozzarella balls | 50g toasted and chopped hazelnuts

#### How to make:

- Cut the tomatoes into slices and place in a bowl.
- Add the salt and sugar and leave to marinate for 30 minutes.
- Bring a pan of water to the boil and add the broad beans.
- Boil for two minutes, drain and allow to cool.
- Remove the beans from their shells.
- Finely chop all the herbs and tip into a bowl.
- Whisk in the olive oil, mustard, lemon zest and red wine vinegar.
- Season and stir in the broad beans.
- Tip the tomatoes onto a serving platter, then top



## FAST, EFFECTIVE & PROVEN

### ESSEX BASED LEAFLET, PRINTING & DISTRIBUTION SERVICE

Flyer Distribution Essex covers a majority of the CM, SS & CO postcode areas

- One off drops OR regular monthly drops
- Targeted Demographics - delivered direct to homes
- Cost effective Printing service available
- Direct Pick up service available from your Essex based address

### CONTACT US

0800 086 2836 ● [www.flyerdistributionessex.co.uk](http://www.flyerdistributionessex.co.uk)





MOTORING

# DROP IT

*like it's hot*

THE PERILS OF BIRD DROPPINGS ON OUR CAR EXTERIORS, AND WHY YOU NEED TO REMOVE THEM QUICKLY

When a bird decides to lighten its load your head, it's said to be a sign of good luck.

Well, tell that to motor aficionados and they may well disagree, because unequivocally, bird poo is bad for your car's paintwork and should be removed immediately.

The acid in bird poo begins to corrode the shiny coat that sits atop your cherished four wheels within 48 hours. This acid kicks off a rusting process, which can be difficult and expensive to fix.

The fact that birds consume a large amount of gravel in their diet means that not only do you need to be quick in removing deposits, but careful as well, or you'll find that despite being prompt in ridding your paintwork of the mess, it's left behind a horror show of scratch marks too.

Preventing the deposit of bird poo on your car is a near-impossible task, though ensuring you don't park under trees or roofed overhangs will reduce the chance of your car resembling a painter and decorator's radio.

The best and easiest method to get rid of

the mess is simply to spray it with WD-40. This will serve to loosen the droppings. You should then use a sponge or microfibre cloth to pinch them up from the surface of the car.

Baking soda mixed with dish soap and dispensed from a spray bottle can be just as good, while pre-prepared over-the-counter formulas are expensive, but equally effective.

The real trick to ensuring no long-lasting marks on your vehicle where bird poo is concerned is rapid detection, so keep your eyes peeled and leap into action at the first sign of air attack.



## CAR CARE FROM THE EXPERTS ON YOUR DOORSTEP

Shaun Baker Car Care is an independent family run business based in Maldon, Essex. We have built strong relationships with our customers and have grown our client base through recommendation, providing high quality workmanship at extremely competitive prices.

Whilst our team of qualified technicians have specialist knowledge of VW, Audi, Seat and Skoda, we are able to repair and service

any make vehicle to a standard equal to, or exceeding that of any main dealership. Whether you require mechanical repairs or car servicing, our mechanics will ensure that your vehicle is back on the road with the minimum of fuss.

For a chat or to book in your car please get in touch, we'd be only too happy to help, just call us on 01621 851871, or email enquiries@shaunbakercarcare.co.uk.



# Shaun Baker

ESTABLISHED 1989 CarCare Ltd

### SERVICE & REPAIR

- Vehicle Maintenance
- MOT Repairs & Maintenance
- Air Conditioning
- Vehicle Diagnostics
- Advice and Support
- Brake Checks
- Vehicle Collection Service



AUDI • VW • SKODA • SEAT SPECIALISTS

Call: 01621 851871 • Email: enquiries@shaunbakercarcare.co.uk  
www.shaunbakercarcare.co.uk • 120A High Street, Maldon, CM9 5ET  
Open Monday-Friday from 8.00am to 5.00pm





# THE VISION LISTINGS

## AIR CONDITIONING

### PK REFRIGERATION LTD

Domestic/Commercial Air Conditioning & Cool Room Specialists. Installation, Service & Repairs. Call 01268 774623 | sales@pkrefrigeration.co.uk | www.pkairconditioning.co.uk

## BLINDS & SHUTTERS

### WORTH & CO BLINDS

Essex's leading blind, awning & interior shutter specialists for over 100 years. Call us on 01245 830087

## BUSINESS SERVICES

### HELEN WATSON COPYWRITER

Content for blogs, product descriptions, website copy & press releases. Book your FREE Chat. 07854 346421 | helen@helenwatsoncopywriter.co.uk | www.helenwatsoncopywriter.co.uk

**JOIN THE LISTINGS...** for just **£15** +VAT per month

## BUILDERS & MAINTENANCE

### AZTEC

Family run business est. 1999. Will beat any written quote, Full Public liability insurance. Free estimate call us on 01621 502153 | 07866 804180

## CAR GARAGE

### SHAUN BAKER CAR CARE LTD

Garage Service. Vehicle Maintenance, Transmission Repairs, MOT Repairs & Maintenance, Air Con and more services. Please call on 01621 851871 | 120a High Street, CM9 5ET

## CLEANING

### MOLLY MAID

Our professionally trained team will make your home sparkle. We tailor our cleans to your individual needs, schedule and budget. 01245 494003 | emma.brooks@mollymaid.co.uk

## FARM SHOP

### BLACKWELLS FARM SHOP

Award Winning Farm Shop & Produce, supporting local, trusted farmers & small businesses. Herons Farm, Colne Road, CO6 1TQ | www.blackwellsfarmproduce.co.uk

## GARAGE DOORS

### GAROLLA GARAGE DOORS

Thermally insulated electric garage doors, great for space saving, kerb appeal & easy to use, no deposit, pay on completion, 18 colours available. Call today 01621 880052

## INTERIOR DESIGN

### YEW INTERIOR DESIGN

Designing that special 'YEW' space. Sliding Wardrobes, Bathrooms, Kitchens, Home Offices & More. Tel: 07549 014855 | yewinteriordesigns@gmail.com

## JEWELLERS

### MITCHELLS JEWELLERS LIMITED

Newly refurbished workshop, On-Site Goldsmiths. Repair Service. 107 High Street, CM9 5EP. 01621 859969 | enquiries@mitchellsjewellers.com | www.mitchellsjewellers.co.uk

## KITCHEN, BATHROOMS & BEDROOMS

### DESIGNER BEDROOMS

Traditional Fitted Bedrooms, Sliding Doors, Odd shaped rooms are our speciality, home office/studios. 7 Robert Way, SS11 8DD. 01268 571799 | www.designerbedrooms.co.uk

## PAVING AND LANDSCAPING

### STORM & SONS

Brickwork, Garden Design, Jet Washing, Dropped Kerbs, Digger & Driver Hire. 01245 961670 | 07799 626630 | www.stormandsons.co.uk | stormandsonspaving@gmail.com

## LEAFLET DISTRIBUTION

### FLYER DISTRIBUTION ESSEX

Leaflet, printing & distribution service. Cover a majority of CM, SS, CO postcodes. One off drops or regular monthly drops. Call us on 01277 554045 | www.flyerdistributionessex.co.uk

## PUBS & RESTAURANTS

### THE VICTORIA INN

Great British pub food. Traditional pub events & entertainment. At the heart of your local community. T: 01621 783585. The Victoria Inn, Burnham On Crouch, CM0 8AJ

### THE BELL INN

Saloon & Public Bar. Restaurant serving local fresh cuisine. 01621 868154 | info@thebeckinghambell.com | www.thebeckinghambell.com

## SHEDS

### TONY TURNER

Sheds & Garden Furniture. Quality sheds, custom timber buildings. Call 01621 742184 | tonyturner16984@sky.com | tonyturnersheds.co.uk | Whitehouse Farm, CM9 6PJ

**BOOK VIA...**  
**MALDON@VISIONMAG.CO.UK**

# THE VISION LISTINGS

## SHUTTERS & BLINDS

### LIFESTYLE SHUTTERS & BLINDS LTD

Local Family Business, specialising in made to measure shutters & blinds, showroom open Mon-Fri, 9am-3pm. 01245 426620 | 07971 574958 | adam@essexwindowshutters.co.uk

## TREE SPECIALIST

### TOLLESHUNT TREE CARE

Your local tree & hedge specialist. Call now for a free quotation & advice 01621 892619 | 07432 123689 | www.tolleshunttreecare.co.uk | tolleshunttreecare@gmail.com

## WINDOWS & DOORS

### WISE DESIGNS IN GLASS LTD

PVCu, Hardwood, Aluminium. Domestic & Commercial. Free no obligation estimates. 01621 744336 | www.wisedesignsinglass.co.uk | info@wisedesignsinglass.co.uk

## WOOD FLOORING

### WEST ONE WOOD FLOORING INTERNATIONAL LTD

Manufacturing, Installation, Restoration. Unit 3 Blackall Industrial Estate, Hamberts Road, South Woodham Ferrers, CM3 5UW. Call 01277 630837 | 01245 204231.

**JOIN THE LISTINGS...** for just **£180** +VAT per year

WANT TO APPEAR IN NEXT MONTH'S  
**VISION LISTINGS?**

SIMPLY FILL OUT THE FORM BELOW AND RETURN IT TO BOOK YOUR SPACE:

Company name: .....

Description (180 characters max including spaces):.....

.....

Telephone:..... Email:.....

Payment option:  Card     Direct Debit

Please return to:  
Lifestyle Magazine Group Ltd, 55 Crown Street, Brentwood, Essex, CM14 4BD or email maldon@visionmag.co.uk

\*£180 +VAT for a 12 months plus agreement. Payments can be made monthly or upfront

**DISCLAIMER:** VISION does not represent or endorse the accuracy or reliability of any of the advertisements, nor the quality of any products, information or other materials displayed, purchased or obtained by any customer as a result of an advertisement or any other information or offer in connection with the service or products. The opinions expressed in articles, reviews and stories are strictly those of the individual authors and do not necessarily reflect the views of VISION.

**To advertise call Nik on 01621 398040**

PUT YOUR BUSINESS IN THE **VISION LISTINGS...**CALL **01621 398040** TODAY

WORDPLADDER: MICE, MINE, MANE, MATE, RATE, RATS





# PUZZLES & TRIVIA

PUZZLES

Answers: see end of The VISION Listings

- ▶ AEGEAN
- ▶ BALINESE
- ▶ BENGAL
- ▶ BIRMAN
- ▶ BOMBAY
- ▶ BURMESE
- ▶ CORNISH REX
- ▶ EGYPTIAN MAU
- ▶ HAVANA
- ▶ JAVANESE
- ▶ KORAT
- ▶ OCICAT
- ▶ PERSIAN
- ▶ RAGDOLL
- ▶ RUSSIAN BLUE
- ▶ SIAMESE
- ▶ SIBERIAN
- ▶ SOMALI
- ▶ SPOTTED
- ▶ TURKISH



Essex's Leading Blind,  
Awning & Interior  
Shutter Specialists  
for over 100 Years

Worth & Co  
**Blinds**  
Established Since 1889

Call us today on 01245 830087 or 01702 467581



- Factory Showroom with Free Parking
- Large Luxaflex Inspiration Display
- Patio Awning Showroom
- All types of Interior Window Blinds
- Custom-Made Window Shutters
- Motorised Internal Blinds
- Roller Garage Doors
- Home & Commercial



As a local company we offer a wide choice of Blinds, Shutters, Patio Awnings & Roller Garage Doors & with competitive prices all year plus **FREE NO OBLIGATION QUOTATIONS**

[www.worthblinds.com](http://www.worthblinds.com) [sales@worthblinds.com](mailto:sales@worthblinds.com)

Unit 13 Parkside Centre, Potters Way, Temple Farm Industrial Est, Southend SS2 5SJ

## DID YOU KNOW?

- ▶ Earth isn't actually perfectly round. Earth's rotation causes the planet to bulge at the equator and flatten at the poles.
- ▶ Coral reefs are Planet Earth's largest living structure. These underwater ecosystems are made up of colonies of tiny animals called coral polyps, which build calcium carbonate skeletons that accumulate over time and form the complex structures we know as coral reefs.
- ▶ The Earth's interior is not solid, but rather has a semi-solid or 'squishy' consistency owing to the extremely high temperatures and pressures.
- ▶ The Earth's diameter (the distance straight through the middle) measures a massive 12,800 kilometres, which makes it the fifth largest planet in the solar system.

## WORD LADDER

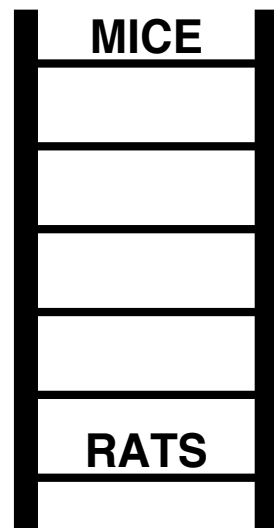

THE AIM: Change the word at the top of the ladder one letter at a time to make the word at the bottom.

HOW TO: Change one letter on each step to make a new word. By the time you reach the end, you should have created the new word.

DO NOT rearrange the order of the letters.

TIP: There is usually more than one way to solve this puzzle.



# Mitchells

JEWELLERS LIMITED



## Perfect Gifts for that special someone...

- The largest independent selection of Diamond & Wedding rings in Maldon
  - Contemporary & elegant designs
  - Platinum, Gold & Silver Jewellery
  - Bespoke design service available on site
  - Jewellery and Watch repairs, Alterations and Valuations for Insurance and Probate

Newly Refurbished Workshop  
On-site Goldsmiths

## WE BUY GOLD

For all **GOLD**  
(including old or broken)  
plus

**SECOND HAND  
JEWELLERY & WATCHES**



## DID YOU KNOW WE OFFER A JEWELLERY REPAIR SERVICE?

Pop in and see us in store for a free no obligation quote, our repairs are carried out on site by our master goldsmith in our newly refurbished workshop – we offer a same day premium rhodium plating service along with all other repairs

OPENING HOURS: MONDAY - SATURDAY: 9:30am 5-30pm

107 High St, Maldon, Essex CM9 5EP • Tel: 01621 859969

Email: [enquiries@mitchellsjewellers.com](mailto:enquiries@mitchellsjewellers.com) • Web: [www.mitchellsjewellers.co.uk](http://www.mitchellsjewellers.co.uk)

