

2020
V

=====

~~~~~

=====

OOOO

=====

FREE

HOW TO  
UPCYCLE  
*your lampshade*

HAS YOUR  
HOROSCOPE  
CHANGED?

MARKING 80 YEARS SINCE  
*the Battle of Britain*

Andi  
PETERS

Celebrating decades on the small screen as he turns 50

Photo credit: Ken McKay/ITV/Shutterstock



## RESIDENTIAL & COMMERCIAL SECURITY SERVICES



### APPROACHING A DECADE SERVING LOCAL FAMILIES & BUSINESSES

Triangle Security has a proven track record of improving the security of homes, families and businesses, providing a high visibility presence to deter criminals from choosing to target your area.

For more information, please visit our website [www.triangle-security.co.uk](http://www.triangle-security.co.uk) to see a full list of the services we provide.

**Triangle Security are proud supporters of**

- Help for Hero's • Haven House Hospice • Scouts Association
- Lambourne End Centre for Outdoor Learning



#### Our Key Services are:

- HOME RESIDENTIAL, SITE & AGRICULTURAL SECURITY
- MOBILE PATROLS & DOG UNITS
- ALARM RESPONSE & KEY HOLDING
- PANIC BUTTONS
- SECURITY GUARDING
- SECURITY DRIVERS

## SUPPORTING THE COMMUNITY

Triangle Security are always prepared to support and help their local community, and throughout Lockdown they ran extra free patrols to protect local areas, and their trustworthy ex-military personnel assisted the vulnerable with services such as shopping and collecting prescriptions.



Triangle Security personnel provide a wide range of security services

## SPECIAL OFFER

### ALARM RESPONSE

# £59.95 /month

50% discount on admin charges  
See our website or call for details



**020 3948 7071**  
**[www.triangle-security.co.uk](http://www.triangle-security.co.uk)**

 TrianglesecUK

 Trianglesec

 Trianglesecurity

[info@triangle-security.co.uk](mailto:info@triangle-security.co.uk)  Kemp House, 152 City Road, Islington EC1V 2NX



September 2020

## CONTENTS

- 6 THE KINGS OF TV
- 8 HORROR-SCOPE
- 10 FASHION
- 11 BEAUTY
- 15 HEALTH & FITNESS
- 18 KIDS
- 21 FOOD & DRINK
- 24 TECHNOLOGY
- 25 TRAVEL
- 26 HISTORY
- 28 GARDENING
- 34 ANDI PETERS
- 37 LOCAL NEWS
- 46 HOME & DIY
- 55 BUSINESS & PROPERTY
- 58 SPORT
- 61 MOTORING
- 64 THE **VISION** LISTINGS
- 66 PUZZLES

## CONTACT US

www.visionmagessex.com  
woodford@visionmag.co.uk | 0208 088 0386

@visionmagessex @visionmagessex  
 Vision Magazine Essex

FOUNDER | Nik Allen CREATIVE DIRECTOR | Misha Mistry  
CO-ORDINATORS | Rebecca Fryer, Amy Pollard  
CONTRIBUTORS | Tabatha Fabray, Tim Green, Amneet Kaur

At the time of print all content in **VISION** was relevant and up to date according to COVID-19 government guidelines

# Editor's notes...



Brett Shohet, Editor

Hello and welcome to this month's edition of **VISION** SouthWoodford.

I hope everyone is doing well and beginning to find their footing in this 'new normal' we're living in. While we're not out of the woods with

COVID-19 yet, businesses such as ours are beginning to get back to a place not so far from where we were pre-lockdown. All it takes is a walk down local high streets to see that we're not the only ones getting over the worst of it now; it really is a pleasure to see shops and restaurants lively again. It also means that I'm able to have little trips out with my family from time to time, and to take clients out for lunch again.

I'm finding myself able to focus on the more trivial aspects of my life again - some days, for example, my biggest concern is the weather. I can head out on a sunny morning confidently sporting shorts and a T-shirt, but by midday I'm often wishing I'd worn a jumper instead.

Usually, I'd be sick of all the summer rain we've been having in recent weeks, but since moving into my new home last month, the garden has become a priority for my girlfriend Kirstie and me. When we first moved in and the days were purely hot and sunny, we noticed the garden's grass wasn't turning green at all after being watered. I remember looking up whether rainwater would be better for it and, lo and behold, along it came.

*Brett*



HOT  
AUTUMN  
OFFERS

EDEN  
KITCHENS

CONTACT US FOR AMAZING  
DEALS AND PROMOTIONS

CALL/WHATSAPP US ON  
**0203 332 0042**

WWW.EDENKITCHENS.COM

BESPOKE  
GERMAN  
& ITALIAN  
KITCHENS

60 STATION WAY  
BUCKHURST HILL  
IG9 6LL

To Suit All Budgets

Affordable Payment Options Available

To advertise call Brett on 0208 088 0386

WORDLADDER: PREP, PEEP, PEEK, PERK, PORK, WORK



# THE KINGS of the castle



Celebrating 30 years together, Ant and Dec remain at the top table of British entertainment... which may come in handy for this year's *I'm A Celebrity... Get Me Out Of Here*.

From spotty lads in Ellesse jumpers, baggy jeans and Fila trainers skulking their way round the streets of Newcastle, Ant and Dec's rise to becoming the modern-day majesties of light entertainment has been unparalleled.

Now, 30 years after Anthony McPartlin and Declan Donnelly first met on the set of kids' BBC drama *Byker Grove* – a series based around a tatty youth club and the life events of its members – the duo are celebrating the three-decade milestone by swapping the Australian jungle for a couple of weeks bolted up in a haunted castle.

The coronavirus outbreak has made even the most basic travel arrangements complicated, and as for transporting a film crew and a selection of celebrities halfway around the world... forget it. So rather than give up entirely on a television experience that is one of the keystones of ITV's autumn output, the show's producers have kept things much closer to home, with Gwrych Castle in Wales providing the base for what will be a unique spin on the *I'm A Celebrity... Get Me Out Of Here* format.

With an experience that will be less bugs and more bumps in the night, the 200-year-old Conwy residence has a chequered history, one that its presenters are certain to work to their advantage in their own inimitable style.

The ghost of Countess of the Dundonald is said to prowl the castle ruins, with reports detailing the outline of an angry woman dressed in white. And during the Second World War, the castle housed 200 Jewish refugee children who had made it to Wales having fled the Nazis.

The much anticipated Bushtucker Trials will find themselves transformed this year, with the as yet unrevealed celebrities undertaking ghastly gothic, mind-bendingly medieval and ruggedly ruined challenges.

For Gwrych Castle, which has regularly been threatened with closure and was saved by the campaigning efforts of a 12-year-old boy back in 1997 when he wrote to then-Prime Minister Tony Blair, it is an incredible rebirth, and one that is hoped will protect its future.

As for what is to come for Britain's favourite presenting duo, anything is possible. Ant and Dec have ridden the waves of success for so long, the spotlight has become second nature. That means when controversy does arrive – notably the playing out of Ant's personal troubles over the past couple of years – the duo have stuck together in much the same way as they did when PJ and Duncan first buddied up way back in 1990.

"I think it's clear now we are going to be side by side until the day we die, like it or not," Declan commented recently. "People look at the shows and the awards, but what we have is friendship, respect and an affection that only comes between two best mates. We both feel very lucky."





# HORROR-scope

IF YOU'RE A SCORPIO, BAD NEWS COULD BE ON THE WAY, WITH A 13TH SIGN OF THE ZODIAC COMING INTO PLAY.

NASA's apparent 'discovery' of a 13th star sign has created furore in the astrology world... if you'll excuse the pun. From way back, 3,000 years ago, when the Babylonians created the zodiac chart, we have always recognised 12 star signs or constellations, representing the 12 months of the calendar.

In recent times – aided by the Twitterati wind-up merchants – a 13th sign has come to the fore: Ophiuchus, the serpent-bearer. Recognising this, with a proposed window of between November 29 and December 17, has meant true Scorpions now have a timeframe of just seven days, beginning on November 23.

Worse news is to follow, with the revelation that because constellations have shifted so much in the time since the Ancient Greeks first threw together a chart of the skies, the dates of all the other star signs have changed too, as follows:

**CAPRICORN:** January 20 – February 16  
**AQUARIUS:** February 16 – March 11  
**PISCES:** March 11 – April 18  
**ARIES:** April 18 – May 13  
**TAURUS:** May 13 – June 21  
**GEMINI:** June 21 – July 20  
**CANCER:** July 20 – August 10  
**LEO:** August 10 – September 16

**VIRGO:** September 16 – October 30  
**LIBRA:** October 30 – November 23  
**SCORPIO:** November 23 – November 29  
**OPHIUCHUS:** November 29 – December 17  
**SAGITTARIUS:** December 17 – January 20

Yet before you rip up your posters or begin laser removal of that tattoo, relax. NASA's 'new discovery' is anything but – even Ancient Greeks from three millennia back knew of Ophiuchus, as they did another eight stars in the sky that could legitimately have been included on the zodiac. Simply, some appear much less prominently in the sky, so only the largest 12 were chosen.

And the shifting of dates? Well, astrology is a very personal thing, and whether we follow a star sign of what we once were or what we are now, it makes little difference – we are all invested in this existence, and no matter what star sign we are, none of us is getting out of here alive!

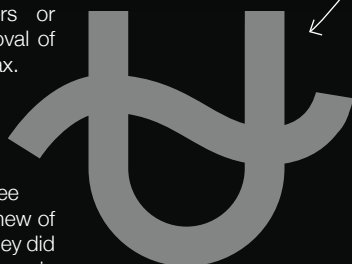

Checkatrade.com



City & Guilds  
Qualified

## EMPIRE UPVC & ROOFING SPECIALISTS LTD

We guarantee our customers a friendly, reliable & professional service



### The UPVC and Roofing Experts in Hertfordshire

Empire UPVC and Roofing Specialists are an independent business trading throughout Hertfordshire and a surrounding 40-mile radius from our office in Nazeing.

- ✓ Felt, Tile & Slate Roofing
- ✓ Liquid Rubber Roofing
- ✓ ALL Roofing Repairs
- ✓ Roofing Maintenance
- ✓ Roofing Leadwork
- ✓ Gutter Cleaning & Unblocking
- ✓ UPVC Fascias, Soffits & Guttering
- ✓ Roof Moss Removal
- ✓ 15 - 20 Year Guarantee
- ✓ Highest Quality Materials Used

COME AND VISIT OUR SHOWROOM AT HILLGROVE BUSINESS PARK



CALL OUR FRIENDLY TEAM TODAY FOR YOUR FREE QUOTATION

Office: 01992 623 267

Email: [chris@empireupvcandroofing.co.uk](mailto:chris@empireupvcandroofing.co.uk)  
 Web: [www.empireupvcandroofing.co.uk](http://www.empireupvcandroofing.co.uk)

Unit 50 Hillgrove Business Park  
 Nazeing New Road  
 Nazeing EN9 2HB  
**FULLY INSURED**

15  
YEAR  
Guarantee





# Dr. Martens

*we love you*

**O**ur long-lasting love affair with Dr. Martens has spanned seven decades and shows no signs of slowing down. They are worn by men, women and kids alike, so let's take a look at what makes this iconic footwear brand so special.

**THEY OFFER UNRIVALLED COMFORT:** Although you will need to break them in a bit, Dr. Martens will undoubtedly be the most comfortable boots you ever own. The hard leather has the unique ability to be able to mould perfectly with the shape of your foot, resulting in a feeling of walking on air.



**THEY LAST FOREVER:** Dr. Martens might not be the cheapest boots you have ever bought, but they will offer the best value for money. Unlike other leather that may split or crack, Dr. Martens will last you a lifetime.

**THEY TRANSCEND TRENDS:** As all other footwear trends come and go, and then come again, Dr. Martens have stuck resolutely to their fundamental USPs, and fashion followers love them for it.

**THEY ARE INCREDIBLY VERSATILE:** There are so many different looks that you can go for with a pair of Dr. Martens:

- > Sophisticated with chinos and chunky knitwear.
- > Street style with cut-offs and a slogan tee.
- > Casual with a simple pair of black trousers and matching jumper.
- > Modern with jeans and a leather jacket.

**CELEBRITIES OF ALL AGES LOVE THEM:** Miley Cyrus, Diane Keaton, Susan Sarandon, Jared Leto and Robert Pattinson have all been papped rocking these vintage and stylish boots.

**THEY COME IN A WIDE VARIETY OF COLOURS AND DESIGNS:** You can pretty much find a pair of Dr. Martens in every colour you can think of, plus they do some truly unique designs, including one with renaissance art printed all over them. Need a bit of extra height? Yes, Dr. Martens come in heeled versions too.

Photo credit: Wozzie/Shutterstock.com, kudryavtsev dmitriy/Shutterstock.com



## Discover the beauty of NON-COMEDOGENIC skincare

**T**he latest buzzword in beauty, non-comedogenic, refers to any skincare product that is formulated to not cause blocked pores. It's ideal for those who suffer with acne, blackheads and oily skin. Let's take a closer look at non-comedogenic make-up and skincare products and how they work.

### What are blocked pores?

Comedogenic originates from the word 'comedones', which are the imperfections commonly found in those who experience acne, otherwise known as blocked pores. There are two types of blocked pores:

- > Open comedones, or blackheads, which are caused when sebum reaches the skin's surface, opens and turns black.
- > Closed comedones, whiteheads, where sebum grows beneath the skin surface.

### What causes blocked pores?

There are many factors that contribute to blocked pores, including:

Heavy make-up use | Excessive oil production | Hormones | Not having a good skincare routine | Sweating | Sun exposure | Genetics

### Does non-comedogenic make-up work?

Although non-comedogenic make-up and skincare products will not prevent breakouts, what they will do, unlike other beauty products, is not contribute to

any more acne. Not the ideal solution to your stubborn spots, but a helping hand, nonetheless.

### What is the difference between non-comedogenic products and oil-free products?

Those with oily, blemish-prone skin will be all too familiar with oil-free skincare and make-up products that promise to reduce spots and balance out your skin. Oil-free products are free from petrolatum but can contain other oils. However, non-comedogenic products differ in their approach as they are completely free of pore-clogging ingredients.

### Here are a few non-comedogenic skincare products that you can try:

- > Estée Lauder Double Wear Stay-in-Place Make-up Foundation
- > NARS Radiant Creamy Concealer
- > Maybelline New York Shine Free Oil Control Loose Powder
- > Neutrogena Oil-Free Acne Moisturiser
- > Cetaphil Cleansing Lotion for Sensitive Skin
- > Neutrogena Ultra Sheer Dry Touch Sunscreen





# Bangs

ON TREND

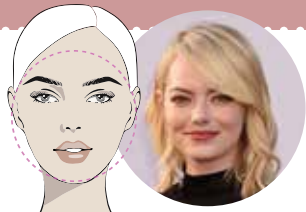

**T**he flexible and fabulous fringe rarely goes out of fashion. Instead, it adapts to the season at hand and offers a simple yet stylish way to update your look. However, to get it right and avoid the common pitfalls of bad bangs, you need to choose the right fringe for your face shape.

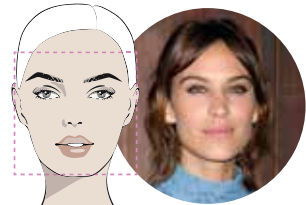

## THE SIDE FRINGE

**Best for round face shapes**

Popular with the likes of Mila Kunis, Emma Stone and Renée Zellweger, the side fringe is incredibly flattering for those with more round faces. Opt for a feathered fringe to give your face a more slender look and to draw attention to your eyes and mouth.



## THE A-SHAPED FRINGE

**Best for square and oblong faces**

This face shape tends to be wider at the cheeks and more angular around the jawline. A soft A-shaped fringe can help soften your features and switch the focus to your eyes.



## THE CURTAIN FRINGE

**Best for heart-shaped faces**

A long side fringe, aka the curtain fringe, is ideal for those with a heart face shape as this style will help widen out a narrow chin and highlight both your cheekbones and jawline. Ask for a feathered look to perfectly balance softness and structure.

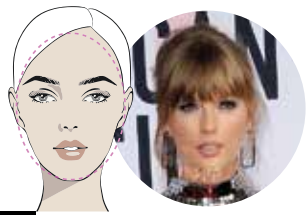

## THE FULL BLUNT FRINGE

**Best for those with a small forehead**

You may think that having a small forehead means you cannot pull off a fringe, but this is simply not true. A full and blunt fringe will instantly add length to your face and broaden your forehead. This style suits those with poker-straight hair better than those with waves.



## THE FULL CHOPPY FRINGE

**Best for oval face shapes**

With this face shape you want a full fringe that will cover your forehead but not one that will overpower your delicate features. Adding choppy ends at the ends will create a softer and more textured feel.

Photo credit: Featureflash Photo Agency/Shutterstock.com, Kathy Hutchins/Shutterstock.com, Tinseltown/Shutterstock.com

**WE LOVE HAIR**

**WE WORK WITH ALL HAIR TYPE** ★ Mix Race ★ Afro ★ European  
**HAIR TREATMENTS** ★ Keratin ★ Fitagem (Curly hair) ★ Thermasmooth ★ Dry Scalp  
**SERVICES** ★ Wash/blow dry ★ Colour ★ Cut ★ Lightening

Instagram: imhairsalon14 Facebook: IM Hair&Beauty Salon

**PHONE** 020 3581 8727 ★ **EMAIL** hello@imhairandbeauty.com ★ **WEB** www.imhairandbeauty.com  
**ADDRESS** 92 Snakes Lane East, Woodford, Woodford Green IG8 7HX

**BY APPOINTMENT ONLY** **10% off your first appointment**

## Get the Right Look

**Affordable designer & non designer frames, sunglasses & contact lenses**

- ◆ We are independent practices offering expert eye care using the latest technological advancements
- ◆ We specialise in fashionable & exclusive eyewear

**AQUILA OPTOMETRIST**  
**HOWARD HARRIS OPTICIANS**

**020 8594 4692**  
 aquilagroup@live.com Facebook: aquilaoptometrist1  
 65 East Street, Barking, IG11 8EJ

**020 8518 3666 ◆ 020 8554 7959**  
 www.howardharris.co.uk Facebook: hhopticians  
 474 Cranbrook Rd, Gants Hill, Ilford, IG2 6LE



# IS CBD ILLEGAL?

## THINGS THEY'LL NEVER TELL YOU ABOUT CBD

- CBD is not an illegal drug - it is a food supplement, just like multivitamins.
- It is from the same plant based family as cannabis; there are several species with different compounds.
- Cannabidiol (CBD) cannot make you high; only Tetrahydrocannabinol (THC), (compound found in cannabis) can. CBD products are legal if they contain less than 0.2% THC.
- Promarvel CBD is isolate based so there is no THC.
- In the UK CBD is classed as a 'novel food' - by March 2021 all CBD retailers must comply with the Food Standards Agency's regulations. Promarvel CBD are ahead of the curve - an application to the FSA regarding our products has already been submitted. Discover our lab tests on our website.

### What will it do for me?

- Ensure your endocannabinoid system (home of the messengers between your brain and body) performs well when fighting imbalances within.
- It may relieve anxiety and reduce pain - two of the most common usage reasons.
- It is not harmful. We recommend you book a consultation with us to see if CBD will meet your needs.

### Which retailer do I buy from?

#### Our deal-breakers:

1. A retailer committed to educating their customers
2. Transparency - look for lab tests, farm and manufacturer details
3. A real company - a registered UK address, company registration number, customer reviews and an actual person to speak to.

## CBD INFUSED EDIBLE GUMMIES & OILS

Kind to you, kind to the earth



Check us out at  
[www.promarvelcbd.co.uk](http://www.promarvelcbd.co.uk)

0208 088 3429  
[promarvelcbd@gmail.com](mailto:promarvelcbd@gmail.com)



## ARE YOU AN *emotional eater?*

Many people have understandably struggled with healthy eating during lockdown, with stress, boredom and increased feelings of wanting to treat ourselves all being contributing factors.

However, now that we have started to return to normality, are you still eating for reasons other than hunger?

### MINDLESS EATING

Do you often find yourself eating for no particular reason? Do you simply take mouthful after mouthful without even registering what the food tastes like or whether or not your appetite has been sated? If yes, you need to stop eating in front of the TV and start appreciating your food more. Ensure you chew your food as many times as you can and listen to your stomach when it tells you that it's full.

### BOREDOM EATING

If you find that you reach for the snacks when you

have nothing else to do, then you are eating out of boredom rather than because your body needs sustenance. Try to find yourself something else to do, such as read a book, phone a friend or go for a walk: any activity that will take your mind off eating.

### STRESS EATING

We've all been there. Perhaps you have an important meeting at work, you are struggling to make ends meet or maybe your relationship is going through a rough patch. Whatever the reason, eating when you are stressed can help to alleviate anxiety, even if only momentarily. The key to avoid stress eating is to know your triggers and to actively try to avoid them.

### EATING TO MASK YOUR FEELINGS

Whether you feel sad, depressed or lonely, eating to try to push down your feelings is never the answer. Instead, try to identify why you are feeling this way and talk to someone if you need to.







THE WORLD OF

# Mr Smith

In the age of Instagram personal trainers, it takes quite something to stand out from the crowd, though British muscleman and health heavyweight James Smith seems to have achieved just that.

James Smith, a personal trainer (PT), body coach, diet expert, life guide and educator, is the perfect foil to all the impossibly toned, happy, talented, loaded influencers that saturate our Instagram feeds.

Sure, the 31-year-old Bondi-based trainer has a physique most of us will never get anywhere near, and if you look at the simply seductive backgrounds on his photo shoots you will get the impression his is a life to be craved. Yet as soon as James begins speaking on health, fitness, well-being and our ability to be better people both physically and mentally, you discover that this is someone not dressed up in the fake realities of so many PTs.

He is self-deprecating, funny and, while a slight upper middle-class twang may tell us more about his background than he would like to give away, his expletive-decorated videos and posts paint someone fully appreciating the fact that inspiring people to be better means being down to earth.

His Instagram feed (@jamesmithpt) has more than 640,000 followers; and in November, his book *Not a Life Coach* hits the shelves, following on from the hugely successful *Not a Diet Book* which, somewhat fortuitously, was released just a month before lockdown.

Whether focusing on diet or self-help, his mode is as the maverick, and someone bringing enjoyment into personal improvement.

"For me, real help must come in the form of true honesty. If you start from a point of wanting to achieve something unrealistic, you will never get there," he says.

"Start low, hit your target, then restart at a higher level. By trying not to change your life so much, you may inadvertently do just that!"

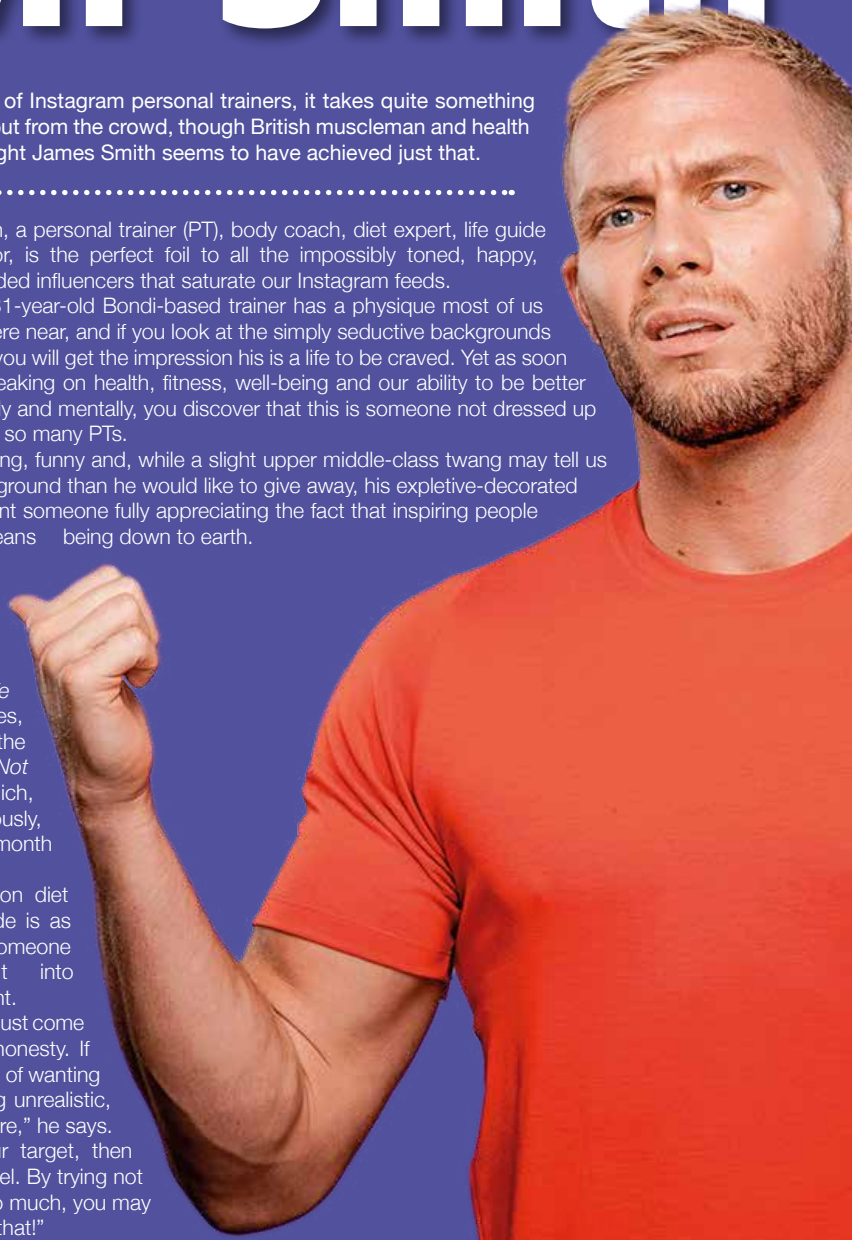

manorcourthomecare.co.uk  
f ManorcourtHome



Manorcourt Homecare  
Part of the Healthcare Homes Group



## Live In Care Services

Hornchurch Branch, 58 Station Lane, Hornchurch, Essex RM12 6NB. Tel: 01708 472911

If you or a loved-one are currently receiving visits from carers but feel further help or support may be needed throughout the day, the team at Manorcourt Homecare provides a Live-In Care service that enables you to continue living as comfortably and safely as possible in your own home, but with expert and friendly support at any time of the day.

Provided on a short or long term basis, the service promotes independent living and ensures you or a loved one can remain in the comfort of familiar surroundings, with no need for relocation into a care home setting.

Live In Care may be particularly suitable for those with high dependency needs, complex care needs, recovering from a stay in hospital or perhaps following a serious illness. Our clients love that they can stay living at home, but have the help they need personally, as well as managing household or domestic tasks, pet's needs and enabling them to continue enjoying hobbies, leisure pursuits and even go on holidays.

To find out more about contact our friendly team for an initial assessment on 01708 472911

Together we *respect*, with *compassion* we *care*, through *commitment* we *achieve*

**LIVE IN CARE** £995 per week

...for new customers, for the first 3 months.



**Our tutor-led classes are currently running online**



Primary • Secondary • 7+ • 11+ • GCSE • 1-2-1

**Get set for September**



0208 088 3083  
www.redbridgetuition.co.uk  
skings@redbridgetuition.co.uk



**Think beyond  
Act beyond  
Be beyond.**



# NIGHT SQUATTERS

How to keep children in their own rooms – and out of your bed – at night

When your darling daughter or darling son is able to sleep in something that doesn't come with the design feature of prison-like bars as would a cot, it's a monumental moment – your little one's ascent into childhood now means they have their own bed.

Sadly, as many parents have discovered, the lack of those confines means it's effortlessly easy for your young one to embark on night-time expeditions into your bed, something that benefits the sleep patterns of no one.

Here are some tips for ensuring your sneaky non-sleeper stays put:

## Routine

As ever, a solid, settled night-time routine is essential. A set schedule and timing (dinner followed by bath followed by story, etc) will enhance and prolong sleep, as will avoiding 'over-napping' during the day.

## Light and dark

In these brighter, lighter mornings, it's imperative to

have a good blackout blind – there's nothing that lures a child out of bed more than the early rising of the sun... even if that's at 5am!

On the flipside, keep a subtle nightlight nearby. Fear of the dark will always get little ones heading for reassurance and comfort... and big ones too.

## Sound planning

Consider as well soundproofing and ensuring others in the home keep their nocturnal manoeuvres to a minimum, from loud late-night games to simple stuff like not flushing noisy toilets.

## Encouragement

At the age your youngster gets his or her first proper bed, you'll already be working on the greatest sleep stimulator of them all – words. Reaffirming that 'big kids' sleep in their own beds, and stay there, and perhaps a gentle reminder that sleeping in one means not having to go back into a cot, can get your precious cargo journeying off on to a dreamy voyage... speaking of which, you may want to grab a few hours yourself.

# THE OAK-TREE GROUP OF SCHOOLS OCTOBER OPEN EVENTS



**BRAESIDE SCHOOL**  
Buckhurst Hill  
Girls 2½ to 16

Wednesday 7 October



**COOPERSALE HALL SCHOOL** Epping  
Girls and Boys 2½ to 11

Tuesday 6 October



**NORMANHURST SCHOOL**  
North Chingford  
Girls and Boys 2½ to 16

Thursday 8 October  
Friday 9 October - Early Years



**OAKLANDS SCHOOL**  
Loughton  
Girls and Boys 2½ to 11

Thursday 8 October

Four privately-owned local independent schools make up the Oak-Tree Group: Braeside, Coopersale Hall, Normanhurst and Oaklands. The schools are known for their outstanding teaching and excellent pastoral care. Attend one of our Open Events to get insight into school life.

## OCTOBER OPEN EVENTS

| S  | M  | T  | W  | TH | F  | S  |
|----|----|----|----|----|----|----|
|    |    |    |    | 1  | 2  | 3  |
| 4  | 5  | 6  | 7  | 8  | 9  | 10 |
| 11 | 12 | 13 | 14 | 15 | 16 | 17 |
| 18 | 19 | 20 | 21 | 22 | 23 | 24 |
| 25 | 26 | 27 | 28 | 29 | 30 | 31 |

Contact the schools directly to book a place and find out more.

For more information [www.oaktreeschools.co.uk](http://www.oaktreeschools.co.uk)

@OakTreeSchools



# SmartRaspberry

cookery school

Cookery Classes, Workshops, Parties & DofE

## ONLINE COOKERY WORKSHOPS

We help children learn to cook in a fun, relaxing and friendly atmosphere so that they can prepare fresh nourishing food

Join our Online Classes

for dates and details  
[www.smartraspberry.com](http://www.smartraspberry.com)

f SmartRaspberryEppingWoodford @smartraspberry\_ew

0208 088 3439 • 07725 221384 • [geeangelo@smartraspberry.com](mailto:geeangelo@smartraspberry.com)



YOU CAN NOW ENJOY THE FULL PIE & MASH EXPERIENCE WITH

# ROBINS Vegan Pie and Mash



Firstly, this is not about changing the Great Pie and Mash we have been serving for Five Generations.

At Robins we wanted to make a pie that is as delicious as our original pies with a savoury meat free mince (soya) and rich savoury gravy encased in our hot flaky pastry, also our mash and liquor is already suitable for vegans and vegetarians.

**ROBINS**  
**Pie & Mash**  
[www.robinspieandmash.co.uk](http://www.robinspieandmash.co.uk)  
@robinspiemash

WANSTEAD BRANCH AT 14 HIGH STREET, LONDON E11 2AJ  
CALL TO ORDER ON 020 8989 1988

WANSTEAD • CHINGFORD • BASILDON • ROMFORD • SOUTHEND



FOOD & DRINK

# Sensational SLOW COOKER AUTUMN COCKTAILS

Although traditionally used for stews and soups, slow cookers are now being tested out on a wide variety of dishes, including cooked breakfasts, lasagne and even steaming hot cocktails. What more could you want on a blustery autumn day?

**BUTTERBEER RUM (YES, JUST LIKE IN HARRY POTTER BUT WITH A BOOZY HIT)**

**You will need:** 6 cups water | 2 cans cream soda | 1 cup brown sugar | ½ cup unsalted butter | ½ cup butterscotch syrup | 3 cinnamon sticks | 1 tsp vanilla essence | 1½ tsp salt | 2 cups spiced rum | Whipped cream and golden sparkling sugar crystals for decoration

**How to make:** Put in the water, cream soda, sugar, butter, ¼ cup of butterscotch, cinnamon sticks, vanilla and salt | Cover and cook for 3–3½ hours | Stir in the rum | Use the remaining butterscotch to coat the rims of your glasses | Pour, top with whipped cream and sprinkle with sugar crystals

**INDULGENT HOT CHOCOLATE**

**You will need:** 1 litre milk | 300ml double cream | 200g chopped dark chocolate | 100g chopped milk chocolate | Whipped cream, marshmallows and chocolate shavings to serve | Optional: liqueur or schnapps – coffee, peppermint or cinnamon

**How to make:** Pour the milk and double cream into your slow cooker | Add the chocolate | Cover and cook on low for 2 hours | Remove the lid, give it a good stir, then replace the lid and cook for a further 20 mins | Add 4 shots of your chosen liqueur | Spoon into mugs and top with marshmallows, cream and chocolate shavings

**CARAMEL APPLE CIDER**

**You will need:** 2 cups vodka | 8 cups apple cider | 1 cup caramel syrup | 2 tsp ground cloves | 2 tbs cinnamon | ¼ cup brown sugar | Apples to garnish

**How to make:** Add all the ingredients to your slow cooker | Cook on low for 3 hours | Serve in mulled cups or glasses with sliced apples and cinnamon sticks



Photo credit: realhousemoms.com, amindfullmom.com





# Weight WATCHERS

## The dream foods that burn more calories than they provide

It seems perverse that the eating of food and quaffing of drink could actually lead you to lose weight, but this is the reality of 'Negative-Calorie' foods, even if their existence has been called into question by some.

Certainly, for dieters or those simply looking to watch their figure, the era of feeling guilty about burgers, sweets, biscuits and more could be over... that is, if you can stomach some of the following:

### CELERY

The go-to choice among Negative-Calorie foods – this peppery stick requires more energy to eat than it gives you in return.

### APPLES

A tough food item that requires a fair amount of mouth-work. Combined with the fact that our favourite fruit is high in water content, it's little surprise that the energy effect is minimal, although the fibre will do you good.

### TOMATOES

Another supermarket favourite that's high in water content. Eating a simple tomato often feels like a waterfall for the mouth. At just 18 calories per 100g there's little to worry about as far as the waistline goes, and the statins present offer a great potential fix for those suffering from high cholesterol or high blood pressure.

### CAULIFLOWER

Tough as old boots and with the aroma of them too, cauliflower is a versatile veg that offers bags of vitamin C and contains absolutely zero fat.

### COFFEE

At just two calories per cup, coffee without the addition of milk, cream, sugar or flavourings is blissfully low, and, as a thermogenic, will actually stimulate the burning of fat for energy.



## Shish Meze

### ABRIDGE

Beauty blossoms from humble beginnings...  
Welcome to the home of rich Turkish cuisine  
Unbelievable dishes and unforgettable moments

Shish Meze Abridge provides the most delicious Anatolian,  
Turkish food for guests or takeaway for you home



BOOKINGS & TAKEAWAY: 01992 946 704

18, MARKET PLACE, ABRIDGE, RM4 1UA

[www.shishmezeabridge.com](http://www.shishmezeabridge.com) [info@shishmezeabridge.com](mailto:info@shishmezeabridge.com) [@shishmezeabridge](https://www.instagram.com/shishmezeabridge)

MONDAY TO SUNDAY 12PM TO 12AM



# TESCO

## In the Club

Celebrating  
**25 years**  
of the Clubcard

*...a piece of technology that changed our shopping habits forever*

In 1995, a former Tesco shelf-stacker came up with the idea of rewarding customers' loyalty by giving them points that could be redeemed against future purchases. The concept itself wasn't revolutionary, but in a rapidly evolving digital age, the knowledge, insight and trend-tracking the Clubcard scheme offered meant the retailer's understanding of consumer habits had never been so great.

The man behind the idea was Sir Terry Leahy. A Liverpoolian who started on the shop floor, literally, he had risen to CEO level and was already well on the way to rejuvenating Tesco's fortunes; but his adoption of the Clubcard took the supermarket chain from a top three UK retailer (in terms of profit) to a top three global entity.

The introduction of the Clubcard drove both him and the supermarket on to unparalleled heights – the most efficient method ever for analysing consumer spending behaviour. It also sparked ferocious loyalty, and enabled Tesco to

extend into sectors it had never before touched – from tech to travel to insurance – with a certainty of success brought about from truly knowing who their customers were and how they would respond to products and offers.

These days, 17 million of us have a Tesco Clubcard – that's more than one-third of the adult population in the UK. Relaunched in 2009 and again last year with Clubcard Plus – which promised to save the average large family £400 a year on their shopping bill – our adoption of the technology has now become part of our daily routine.

Numerous other brands have followed suit and enjoyed the rewards over the past quarter of a century, yet none can boast a loyalty scheme that has had such a profound effect on an already successful business.



Photo credit: Maddie Reid/Shutterstock.com



We've all arrived at a getaway destination to be confronted with that sickening feeling of having left the crimpers at home, and it's not a pleasant one.

Well, with the hope and expectation of the travel industry restarting as the weeks go by, it seems pertinent to get some early planning in, so here's our all-encompassing rundown of the travel essentials you really can't leave home without:

1. Currency and cards, ensuring you have enough for both holiday treats and emergencies
2. Documents – printed is still best, from hotel information to outbound and return flights
3. Passport, if travelling abroad
4. Driver's licence – essential for car hire, but good for additional ID
5. Mobile phone and tablet, plus chargers
6. Plug adaptor
7. Daily toiletries, such as toothpaste, toothbrush, travel-size shower items, shaver, hairbrush
8. Paracetamol, ibuprofen and any prescription drugs – better to take from your home country rather than trying new drugs in a foreign country

9. List of emergency contacts to keep about your person
10. Flip-flops, for any shared bathroom space where avoiding contact with icky floors is probably smart
11. Practical essentials, depending on destination – e.g. somewhere warm, sun cream and swimming gear (including goggles); somewhere rugged, walking boots and fleece
12. Spare underwear and socks will always come in handy and weigh very little
13. Deodorant and aftershave/perfume, for basic hygiene and those special nights out
14. Microfibre towel, which takes up less space than its fluffy cousin
15. Mini first aid kit
16. Earplugs – whether for the flight or noisy guests around the hotel, these are essential
17. Glasses, sunglasses, and a protective case
18. Spare shoes, to switch things up and give your feet a break
19. Padlock, for extra security
20. Rain cover, should the heavens open





# BATTLE STATIONS

*This year marks eight decades since one of the most important British victories during the Second World War: the Battle of Britain.*

It's June 1940 and France has been quickly defeated by Germany in Adolf Hitler's march across Europe. His aim: to bring Gleichschaltung (coordination), the process of Nazification and totalitarian control to the continent.

Hitler was expecting the British to also fall into line and to try to agree a peace deal with Germany. In the first instance, he knew that to have any chance of setting up a successful invasion of British shores (which was codenamed Operation Sealion), he would need to combat the formidable Royal Air Force. Subsequently, he gave the Luftwaffe (the German equivalent of the RAF) the go-ahead to engage with it.

Even though the German occupation of France was rapid, the country had experienced severe damage to its air fleet; yet when asked to go to battle in the skies of Southern England two months later, it was ready.

However, the Luftwaffe hadn't reckoned on Britain's secret weapon in the Battle of Britain – the Dowding System. Named after Commander in Chief of the Fighter Command, Sir Hugh Dowding, it was a remarkable network that brought together ground defence, radar and fighter aircraft.

Knowing where and when the Luftwaffe was on its way to Britain was of huge advantage to the RAF, whereby it could then scramble fighters quickly – notably the Spitfire – to intercept the threat.

However, in truth, it was in the way the Spitfire was armed that gave it a significant edge. And that was thanks to a young mathematician, whose brilliant calculations meant it could leave the ground with

double its original gun capacity.

Her name was Hazel Hill, and she was the daughter of Fred, who was part of the Air Ministry,

Fred returned home from work one day and asked for help in providing a solution to the Spitfire's perceived lack of firepower. The iconic British warplane was initially only designed to have four guns on it; he felt it could be more but needed his daughter's help.

Many of the Air Ministry felt that eight guns would be too heavy for the Spitfire – and for its compatriot, the Hurricane – but Fred and his daughter Hazel found a way to equip the machine with double the artillery. It was a significant advancement, and it worked.

As the conflict heightened, with support from Commonwealth pilots, and as the Luftwaffe fatally miscalculated its own successes, a three-month-long skirmish in the skies eventually started to go the way of the Allies.

The Battle of Britain will go down in history as one of the most important parts of the Second World War and a colossal reason as to why Germany was unable to seize Great Britain. It was a barrier that ultimately led the Nazis to fail in their attempt to take control of Europe, and it preserved the freedom that we acknowledge with gratitude and humility today.



# Aster

SEPTEMBER BIRTH FLOWER  
OF THE MONTH

If you were born in September, your birth flower is one of the most colourful flowers of autumn: the aster. Part of the daisy family, this wild flower is known for its tiny flowerheads and long petals. Loved by pollinators, asters are ideal for growing in mixed borders around your garden.

## WHAT DO ASTERS SYMBOLISE?

Asters come in a variety of vibrant colours and each one carries a different meaning:

- Purple asters, the most popular colour, symbolise wisdom and royalty.
- White asters represent purity and innocence, as well as new beginnings.
- Red asters can be used to convey undying devotion.
- Pink asters symbolise sensitivity and love.

## WHAT DOES THIS BIRTH FLOWER SAY ABOUT YOU?

If your birth flower is the aster, you feel most at home on the stage and will embrace any opportunity to entertain others. You are an

optimist and are devoted to living life to the full. You are also predisposed to good luck.

## HOW DO YOU GROW ASTERS IN YOUR GARDEN?

Asters offer great beauty with little work and are therefore ideal for less-experienced growers. You can either choose to plant them from seed in spring or purchase a potted plant later in the year.

Plant in full to partial sun in loamy, well-drained soil and keep new plants moist until they stop blooming.

## WHAT ARE THE MOST COMMON ASTER PESTS AND DISEASES?

Asters attract aphids, spider mites, whiteflies and leafhoppers, all of which can be kept under control with the use of pesticides. They are also prone to stem rot, a fungus that can begin at the start of the germination process. Prevent this by not overwatering and ensuring the soil is well drained.



London's Leading  
Artificial Grass Installers

BOOK A FREE SITE SURVEY

0208 961 4722  
eastlondon@lazylawn.co.uk  
www.lazylawn.co.uk

Best Buy  
Which?  
Artificial Grass June 2018

Which?  
Trusted trader

Wonder Yarn

Gardening Services in South Woodford & Surrounding Areas

Lawn Mowing & Care 🌻 Weeding 🌻 Watering  
Planting 🌻 Pruning 🌻 Garden DIY

Value For Money

Free Quotes

No Job Too Small

FOR MORE INFO PLEASE VISIT  
www.naturefamilygardening.com 🌻 Socials: @naturefamilygardening





0203 637 0242  
info@emersoncranes.co.uk  
www.emersoncranes.co.uk

## ALL TREE WORK UNDERTAKEN



- FAMILY RUN BUSINESS
- OVER 35 YEARS EXPERIENCE
- PRUNING ○ THINNING ○ REDUCTIONS
- FELLING AND REMOVAL ○ DEAD WOOD REMOVAL
- SITE CLEARANCE ○ HEDGE MAINTENANCE
- FIREWOOD SALES FULLY INSURED

ESSEX TOP RATED TREE SURGERY COMPANY 2017/2018 ON

★★★★★ Checkatrade.com  
Where reputation matters



City & Guilds  
**NPTC**  
Qualified workforce



CALL TODAY  
FOR YOUR  
NO OBLIGATION  
QUOTE WITH NO  
HIDDEN EXTRAS



01277 284638

www.essex-tree-care-ltd.co.uk



GARDENING

The battle between gardener and slugs has never been so ferocious, but getting things back in your favour may not be as difficult as you think if you follow these handy tips.

### Objects of desire

Slugs love to slither under pots, planks and other objects left lying around. If those bricks serve no purpose, remove them from your garden, otherwise all you're providing is a perfect hiding spot for this gastropod mollusc who will nibble away at your finest crops, herbs and flowers.

### Grass borders

Slugs love to conceal themselves in grass. The moisture keeps them happy and the protection of long blades means they can keep themselves hidden until darkness falls, when they'll venture out and demolish your prized produce. Keep your grass short and you take away their hiding place.

### Bramble ramblers

A good way to keep slugs away is to build up

bramble borders to your garden. Spiky canes will also work as a barrier to keep these slimy invaders away – they'll take one look at those sharp thorns and unwelcoming lengths of wood and head straight for next door's garden.

### If slugs are already in your garden

These tips will be a bit late in the day. In that case, here are a couple of handy tricks to rid yourself of guests who have already taken up residence.

### Back to those objects of desire

Use those planks and pots to your benefit by propping them up so slugs crawl underneath – you've created your very own slug trap. Now, regularly, scrape the slugs from the underside and deposit them well away from your garden.

### Night-time nasties

For three or four nights in a row, venture out into your garden with a torch, a shovel and a bucket and remove as many unwelcome guests as you can find. You'll find your slug population quickly diminishes.







www.küchenhaus.co.uk  
The German Kitchen

## Why choose Küchenhaus?

As the largest retailer of quality German engineered kitchens in the UK, we deliver rigid pre-built luxury kitchens manufactured in Germany at direct from the factory prices. View your dream kitchen in the luxurious surroundings of the largest kitchen showrooms in the UK.



- Full installation service or supply only
- 12 months 'buy now' and 'pay later' option
- Kitchens designed and built to order
- Free in-showroom design consultation
- Trade enquiries welcome

**BUY NOW  
PAY 2021**

**10% Deposit Only**

\*Terms & Conditions apply

nobilid

Miele



SIEMENS

BOSCH

AEG

smeg

CORIAN

SILESTONE

DEKTON

Visit our website or showroom

**6, The Baytree Shopping Centre, Brentwood, Essex CM14 4BX**

**01277 204447**

**www.küchenhaus.co.uk**

# HANDY ANDI

*The Peter Pan of daytime TV and a career both in and out of the spotlight*

If you're of a certain demographic, you've undoubtedly seen the Twitter posts, Facebook pictures and Instagram uploads detailing the so-called 'golden era' of kids' TV, when terrestrial television was a metaphorical playground for some of the biggest stars of our time.

From the basics of *Blue Peter* and *Grange Hill* in the 1970s through to big-budget kid-themed quiz shows and youth soaps, the presenters were our link between a mind-boggling array of British brilliance that has since gone by the wayside in favour of American imports.

To consider that Andi Peters was at the centre of such an era is remarkable, for two reasons. First, he's still on our screens today, most recently covering for Lorraine Kelly on her eponymous weekday morning chat show. Second, there's the small point that Andi barely looks any older than the bunch of Generation X youngsters currently at the forefront of youth entertainment.

Chelsea-born presenter, journalist and actor is 50. That makes him less Andi Peters and more Peter Pan, though securing both longevity and relevance is no pantomime in the current era where TV producers are even more cut-throat than Captain Hook.

Peters' ability to survive and, indeed, flourish has as much to do with his proficiency behind the camera as in front of it. He started out in the famous CBBC broom cupboard (where he succeeded the likes of Andy Crane and Philip Schofield), and despite retaining presenting duties alongside Emma Forbes in the hugely successful *Live & Kicking*, his skill as commissioning editor, producer and versatile creative is ultimately what has kept him in such high demand.

Always affable and famously clean-living, from continued BBC work with *The O-Zone* and *Top of the Pops* to *The Noise* (ITV), *T4* and *Shipwrecked* (Channel 4), diversity and desire to keep adapting have always been at the forefront for Peters.

And discovering Dermot O'Leary, who introduced him to the world of adult programming (*Dancing on Ice*, *Ant & Dec's Saturday Night Takeaway*), proved a joint enterprise that has garnered more success.

"At the heart of it I am just someone in love with TV," he says. "To bring so much joy, entertainment and fun into people's front rooms has always been a pleasure, and to this day I still get the same thrill at being broadcast live on air that I did all those years ago."

"I have had odd breaks from the cut and thrust of it,

but it is always something I know I will come back to, and of course I count myself very lucky to have been able to sample this from so many different sides."

Being the first man to stand in for Lorraine for more than a decade proves Peters' relevance and ability is still as strong at 50 as it was when he started out on radio way back in the 1980s, on the advice of Schofield.

"If the work keeps coming, I'll keep doing it," he says.

"It's a dream come true, and even at 50 I'm not ready for it to end."

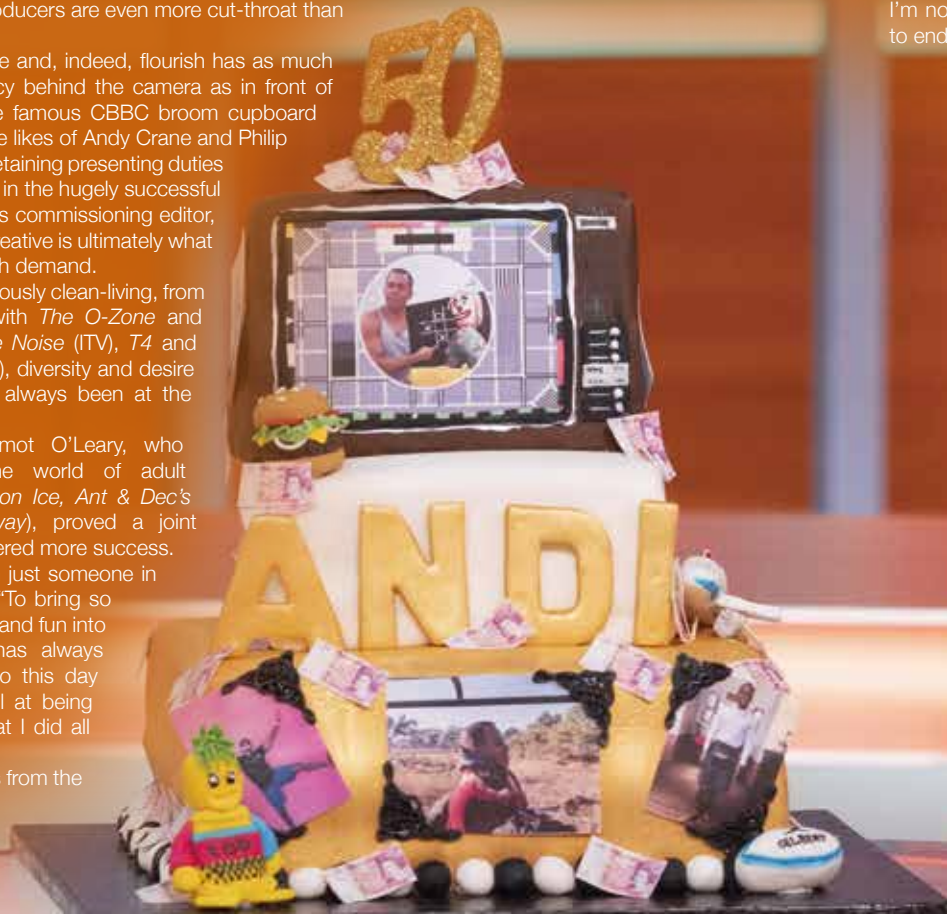





# Natural style

Flower Design & Gifts



**Fantastic Service ✿ Beautiful Flowers ✿ Cute Gifts**

**@constansflowers05 ✿ 0208 088 3475 ✿ constansflowers@gmail.com**



**FREE ESTIMATES  
PROVIDED FOR ALL WORKS**



**WE ARE YOUR ONE STOP SHOP FOR ALL BUILDING  
WORKS & PROPERTY MAINTENANCE WORKS**

**PLUMBING & HEATING • ELECTRICAL • DECORATING • BATHROOMS & KITCHENS  
HANDY MAN SERVICES • TILING & PLASTERING • ROOFING • FULL REFURBISHMENTS  
EXTENSIONS & LOFT CONVERSIONS • CLEANING • FLOORING • PLUS MUCH MORE, JUST ASK!**



**CONTACT:** [info@lillywhitepropertyservices.com](mailto:info@lillywhitepropertyservices.com)

07949 394 403/0208 629 1242

[www.lillywhitepropertyservices.com](http://www.lillywhitepropertyservices.com)

**Lillywhite Property Services**

**Lillywhite Property Services @LWMaintenance**

# LOCAL NEWS

*from your neighbourhood*



LOCAL NEWS



## Artist exhibits in the heart of the capital

An acclaimed artist from South Woodford proudly showed off his work on Oxford Street last month to support the Black Lives Matter movement.

Kelvin Okafor showed off portraits of some of the world's most influential black figures at Flannels London Flagship store.

The portraits included the UK's first black MP and race equality campaigner, the late Bernie Grant; those breaking the mould like Barack Obama, model Winnie Harlow and the late Nelson Mandela; and trailblazers including Beyoncé, Prince, Idris Elba, Tinie Tempah, Naomi Campbell, Lauryn Hill, human rights activist

and musician Fela Kuti.

Also featured were family members and other high-profile individuals.

Kelvin explained what he wanted to achieve with the exhibition.

He commented: "I wanted to showcase these works of individuals who have had the courage to do things differently, and have all contributed to society in ways that have offered inspiration and a fresh perspective on how black people are seen. They have all been a major influence and inspiration to me, and shaped my journey in art, spirituality and philosophy."

## Brothers deliver plants to cheer up neighbours



Three brothers decided to mark Mental Health Awareness Week by giving out sunflower plants to their neighbours and starting a competition to see who would grow the tallest flower.

Mum Nicola Tiller, of Raymond Avenue, was teaching her children – Aron, 11; Noah, nine; and Jonah, six – about mental health and the importance of being kind when they came up with the idea.

Nicola said they did this to cheer up their neighbours, and out of 50 houses on the road, 30 took part.

She said: “Some of the houses are empty, some neighbours put the sunflowers in their back garden so we couldn’t see them, and some were attacked by foxes, so we gave them extra seeds.

“But the children really enjoyed it. My youngest would get excited when he saw them planted and growing.

“We also definitely got friendlier with our neighbours since it happened.”

Nicola and her children went out on Sunday, August 16, to measure the sunflowers.

She continued: “We gave out a certificate to the person with the tallest sunflower and the family with the wildest sunflower. The tallest was around six feet.

“The response was very good; one even said there should be a winter challenge. We want to do it next year as well; we really enjoyed it as a family and our neighbours also enjoyed it.”

## Head of hospice ready for charity trek

The chief executive of a children’s hospice in Woodford Green is taking part in an epic fundraising challenge for the charity.

Mike Palfreman is participating in a trek from John O’Groats to Land’s End to try to raise a £100,000 for Haven House Children’s Hospice for children and

young people with terminal illnesses.

Mike said: “We remain uncertain of what the future holds and urgently need you to continue supporting the hospice in whatever way you can as we cope with the current crisis and the difficult times that will follow.”

On August 29, Paul Turrell and Simon Fanning set off on the 900-mile trip from John O’Groats to Land’s End, and aim to complete it in just over one month. Mike Palfreman, CEO, will join them for half the journey and at least 40 others will be walking one or more “legs” along the way.

To donate, go to [havenhouse.org.uk/fundraisers/john-ogroats-to-lands-end-walk](https://havenhouse.org.uk/fundraisers/john-ogroats-to-lands-end-walk)

## Wonderful wooden creations set for play area

A group of parents is fundraising for the development of a natural woodland play area in South Woodford.

The Elmhurst Playground Association was set up to fund play equipment in Elmhurst Gardens and has already contributed to the creation of mythical creatures in the park, including a dragon, snake and a griffin, after a large oak tree fell in the park in April. The new additions were created by Marshall from Natural Garden Sculptures.

A suggestion was made to use this natural and free resource in a more permanent way.

Attention is now turning to phase two and it is hoped enough money can be raised to use the rest of the wood for more carved creatures and climbing apparatus.

Olivia McCarron and her friend Kerry Oliver have led the fundraising drive.

Olivia said: “This natural space for the children has been invaluable, particularly in these unprecedented times.

“The community has been really supportive, and we have had some great comments.”

If you would like to donate, go to [gofundme.com/f/elmhurst-natural-playground](https://gofundme.com/f/elmhurst-natural-playground)



# E ESSEX PITCH

## STRUCTURAL CARPENTRY

15 YEARS EXPERIENCE | DESIGN | CONSTRUCTION

PROJECT MANAGEMENT | LOFT CONVERSIONS

BESPOKE CARPENTRY | JOINERY SERVICES

STRUCTURAL CARPENTRY | SPECIALIST ROOF

CARPENTRY | TIMBER FRAME BUILDINGS

Lee Markham: 07929 736960 | Charlie Tarten: 07807 031118

[info@essexpitch.co.uk](mailto:info@essexpitch.co.uk) | [www.essexpitch.co.uk](http://www.essexpitch.co.uk)

## RAISING BRITAIN’S CLEANING STANDARDS



**CG**  
CLEANGO

Professional, reliable,  
affordable cleaning services

○ OFFICE CLEANING ○ COMMERCIAL CLEANING

○ ANTIVIRAL SANITISATION CLEANING ○ CARPET CLEANING

CONTACT US TODAY 0203 733 2165 [info@cleango.co.uk](mailto:info@cleango.co.uk)

[www.cleango.co.uk](http://www.cleango.co.uk)



ANTIVIRAL  
SANITISATION  
FOGGING  
KILLS 99.9999%  
OF ALL BACTERIA



NEWS FROM

# THE 100 CLUB

LOCAL BUSINESSES SUPPORTING HAVEN HOUSE



Haven House Children's Hospice is looking for participants to undertake its latest virtual event – the 24/7 Challenge.

Back in May, seven-year-old Lily Blackburn completed an incredible 14km walk for the hospice, and now has set her sights on going even further.

Lily, who has cerebral palsy and autism, aims to complete more than 15km on Saturday, September 19, the day of her eighth birthday, and hopes to raise a staggering £24,700 for Haven House Children's Hospice. This specific amount is directly linked to the vital care provided by Haven House – the hospice provides 24 hours of care, seven days a week all year round.

The idea is to encourage the public to complete a challenge by creatively using the numbers two, four or seven and then fundraising or donating to the charity, which cares for seriously ill children and their families.

The conventional ways of taking on a challenge and fundraising may not be possible right now, but that just means the community can be even more creative with the 24/7 Challenge and how they fundraise.



Events fundraising manager at Haven House, Sophie Bragg, said: "People of all ages can take on the 24/7 Challenge with a host of activities. The ideas and options are endless – and we know our fantastic supporters will come up with lots of glorious ways to complete the challenge and support Haven House."

## Residents go for gold in first Olympics

Residents at a care home near South Woodford took part in their first Olympic Games last month.

As the 2020 Tokyo Olympics had been postponed owing to the coronavirus pandemic, staff at Lambwood Heights Care Home in Chigwell thought it would be a great idea to host their own version of the games through a week-long competition.

Residents and their teams went head to head in a number of different events and challenges in the quest to be crowned home champions. Events included an egg-and-spoon race, rhythmic gymnastics with ribbons, beanbag shotput, boules tournament, balloon volleyball and many more.

There were two sporting events every afternoon and residents could nominate either themselves or one of their team members to participate in the events. Along with the challenges, residents kept fit by successfully walking a five-mile distance between them across the duration of the Games.

Resident Ronald Maidman (pictured) was crowned the overall House Champion and said he loved taking part.

He added: "The idea of the Olympic Games was brilliant. I loved taking part in some friendly competition and also enjoyed getting involved in all of the preparations. My favourite event was definitely the egg-and-spoon race."



## STYLISH COOLING SOLUTIONS FOR YOUR HOME

We provide the highest quality of service from concept through to final handover

- Installers of Air Conditioning for over 30 years
- Wide Range of Leading Brands
- Approved Daikin & Mitsubishi Installer



Tel: 0208 088 3506

Mob: 07903 104549

Email: [services@pumabuilding.com](mailto:services@pumabuilding.com)

Web: [www.pumabuilding.com](http://www.pumabuilding.com)

Facebook Instagram @puma building

**PUMA**

ESTABLISHED 1985

**AIR CONDITIONING SERVICES**

## PUT THE SPARKLE BACK INTO YOUR KITCHEN



Domestic Oven Cleaning Specialists

Est. since 2007

### Prices

|                                            |             |
|--------------------------------------------|-------------|
| Single oven incl. shelves & grill pan..... | £43.00      |
| Double oven incl. shelves & grill pan..... | £54.00      |
| Range incl. shelves & grill pan.....       | From £54.00 |
| AGAs.....                                  | From £90.00 |
| Hobs.....                                  | From £14.00 |
| Extractors.....                            | From £15.00 |
| Microwaves.....                            | From £20.00 |

No VAT to pay



BEFORE



AFTER

PLEASE CALL FOR A FREE QUOTATION

01279 432444 \* [www.ovenbright.co.uk](http://www.ovenbright.co.uk)

# Electrician

www.electrician-in-loughton.co.uk

**Do you find it difficult to get someone to come & do a small job?**

Extra Lights ♦ Additional Sockets ♦ Fuse Board Upgrades ♦ Rewires  
New Installations ♦ Landlord & Homebuyer Inspections  
**Fault Finding & Repairs**

Qualified ♦ Electrician ♦ Fully Insured ♦ Reliable Service ♦ Tidy Work  
Free Quote ♦ Flexible Hours ♦ Reasonably Priced  
**Satisfaction Guaranteed**

**When you want a local, family firm, who  
care for your home electrics like their own,  
and give a personal service**

**Call Karl on  
0208 0880 775**



Woodford and District

## National Trust



LOCAL NEWS

To all local folk interested in the National Trust and all it stands for, and to our many members and visitors, we should like to say that the continuing issues surrounding meetings, outings and even holidays with us as well as the many properties still not open for visits, we at the local Woodford and District Centre are missing you all – as much as we hope you are missing us.

We are striving to get together as soon as possible. We need to kick off a new session of talks and were hoping this October would see a chance, but as our venues in Woodford and South Woodford are not opening, it does seem a way off still. Through the help of these marvellous local news and topical information publications we are at least able to keep you in touch

with us, and we truly value their support and help during this difficult time for us all.

We know our group is able to function still as we have reserves, and things like memberships and outings will be sorted out as well as administrative scenarios within our committee team. We hope to be in touch soon with more news and are certain that, in those memorable words, "We'll meet again."

We do hope you are all keeping safe and well and want you to know we care and desperately wish to keep the fellowship we all enjoy alive and functioning with you all.

Best wishes from the National Trust Woodford and District Centre Committee.



## School group celebrates after impressive GCSE results

The Oak-Tree Group of Schools, a privately owned group of independent schools in Essex, was celebrating last month after this year's GCSE results were published.

Chloe Moon, headteacher of Braeside School in Buckhurst Hill, praised her pupils.

Nearly half of the grades were at least 7, 8 or 9 and more than 96 per cent of all results were passes at grade 4 or above.

She said: "We are not only celebrating that they are able to go to a range of excellent sixth forms to enable their ambitions for the future, but we are also celebrating the amazing individuals they have become. I have no doubt that they all have a bright

future ahead of them as they are such positively wonderful characters".

The headteacher of Normanhurst School in North Chingford says she is very proud of the achievements of her Year 11 pupils.

Half of the results were at grade 7 or above, while 99 per cent of students passed.

Claire Osborn said of the students: "Faced with the enormous challenges of the pandemic, cancellation of exams and consequent uncertainties about GCSE results, they have remained focused, calm and positive. We wish them every success in the next stages of their lives, and hope very much that they will stay in contact."

**GAROLLA**  
**ROLLER SHUTTER DOORS**

**Great For:**  
Space Saving  
Kerb Appeal  
Ease of Use  
**0800 468 1982**

**THERMALLY INSULATED ELECTRIC GARAGE DOORS**

CE Approved

- Acoustic & Thermal Insulation
- Brush Sealed Rails
- Pay on Completion
- Two Remote Controls
- 18 Colours Available

Free Disposal of your Old Door!

Garolla saves you space inside your garage as the Garage Door rolls vertically into a box. This design requires just 8 inches of headroom and allows you to park closer to the door. Remotely control the Door from the comfort of your car with a hold to run remote.

**LIMITED OFFER - was £1354**  
**NOW ONLY £895**  
**INC. VAT & FULL FITTING**

**Save £459**

**MADE TO MEASURE, CALL US TODAY**

**01277 800 142**  
**07537 149 128**  
**Phone Lines Open 7 Days a Week**

- Offer valid for openings up to 2.6m wide & inc: 2 Remote Keys, 55mm White slats, Internal manual Override -



**euronics**  
the home of electricals

**Feel good  
summer  
prices**

in-store & online

Price Match Guarantee\* | Super Service | Expert Knowledge | Professional Installation



**Broadway Music and Vision**

8 The Broadway,  
Woodford Green, IG8 0HL  
0208 504 7500  
broadwaymandv@aol.com



\*Terms and Conditions apply. Sold as an agent of Euronics Limited. All rights reserved. All offers are subject to availability while stocks last. Delivery & Installation charges may apply Exclusions and Radius Apply. See in store for full details. Images for illustration purposes only. Copyright Euronics 2020. E&OE June 2020.

**Feel good  
summer prices**

**euronics**  
the home of electricals  
in-store & online

Price Match Guarantee\* | Super Service | Expert Knowledge | Professional Installation

**BOSCH**  
Invented for life  
1400 Spin 9kg  
Washing Machine  
WAT2837GB



- 15 Programmes
- Super Quick Wash 15 Minutes
- EcoSilence Motor with 10 yr warranty
- Dimensions: H84.8xW59.8xD59cm
- 2 Year Warranty
- A+++ Energy Rating

Now Only  
**£399.00**  
Was £479.00

**£80  
Save**

**BOSCH**  
Invented for life  
60cm No Frost Fridge  
Freezer  
KGN39WEAG



- 290L Fridge Capacity / 110L Freezer Capacity
- Fridge: 3 Glass Shelves, 1 Salad Bin, 4 Door
- Freezer: 3 Drawers, Frost Free
- Dimensions: H203xW60xD66cm
- 5 Year Warranty
- A++ Energy Rating

Now Only  
**£599.00**  
Was £649.00

**£50  
Save**

**BOSCH**  
Invented for life  
1500 Spin 7kg Wash,  
4kg Dry Washer Dryer  
WVG3046GB



- EcoSilence Drive with 10 Year Parts Guarantee
- 15 Programmes with Sensor Dry Technology
- Quick Wash & Dry in 60 Minutes
- Dimensions: H85xW60xD59cm
- 2 Year Warranty
- A Energy Rating

Now Only  
**£679.00**  
Was £709.00

**£30  
Save**

**BOSCH**  
Invented for life  
Built In Single Oven  
HBF113BROB



- 66 Litres Capacity Fan Oven
- Fixed Integrated Grill
- 5 Programmes
- Dimensions: H59.5xW59.4xD54.8cm
- 2 Year Warranty
- A Energy Rating

Now Only  
**£279.99**  
Was £329.00

**£50  
Save**

**BOSCH**  
Invented for life  
Athlet 25.5V  
ProHygenic Cordless  
Handstick  
BCH6HYGB



- 60 Minute Runtime
- Lithium-Ion Battery
- Sensor Bagless Technology
- All Floor High Power Brush
- 2 Year Warranty

Now Only  
**£179.99**  
Was £259.99

**£80  
Save**

**BOSCH**  
Invented for life  
Traditional Kettle  
TWK4P43GB



- Cordless
- 1.7 Litre Capacity
- Triple Safety Feature
- Automatic Switch Off
- 2 Year Warranty

Now Only  
**£39.99**  
Was £49.99

**£10  
Save**



**Broadway Music and Vision**

8 The Broadway,  
Woodford Green, IG8 0HL  
02085047500  
broadwaymandv@aol.com



\*Terms and Conditions apply. Sold as an agent of Euronics Limited. All rights reserved. All offers are subject to availability while stocks last. Delivery & Installation charges may apply Exclusions and Radius Apply. See in store for full details. Images for illustration purposes only. Copyright Euronics 2020. E&OE June 2020.





HOME & DIY



# SHOWTIME

for your DIY

Gone are the days of cheap interior design shows produced on a shoestring budget – TV DIY these days is big business and even bigger impact.

## INTERIOR DESIGN MASTERS

Fearne Cotton is the perfect foil for a show that delves into the personal stories of the amateur designers featured, even if the end assessments can be brutal. The aim is to win a major design contract, and because of that the tasks are on the edgier side, from minimalism to brutalism to over-the-top floweriness.

## ABSTRACT: THE ART OF DESIGN

An intense watch that really delves into the elements of design and form, this Netflix series tours a number of salubrious destinations (from Soho House to Michelin-starred restaurants) in search of not just the art of design, but also how structure and form works to create something that fulfils a purpose, both in provision and comfort.

## AMAZING INTERIORS

From indoor roller coasters to secret bedrooms and cinemas in the basement, *Amazing Interiors* looks behind the door of supposedly ordinary homes to find inspiring spaces lurking.

## GRAND DESIGNS

Arguably the most popular design programme of the past decade, host Kevin McCloud MBE is the perfect master of ceremonies in overseeing renovations across a lengthy time period that often – though not always – go to plan.

## THE GREAT INTERIOR DESIGN CHALLENGE

While the producers of this show may have been short of a catchy title, they more than make up for it with a vast array of brilliant platforms on which contestant designers work their magic – from 17th-century cottages to seaside villas and Victorian terraces.

## TIDYING UP WITH MARIE KONDO

No matter what style guide you apply to your living space, without tidiness and a desire to remove the clutter, you'll quickly have something resembling chaos. Step in Marie Kondo, the queen of declutter, and a show that offers a bevy of brilliant tips for keeping your home in great shape.

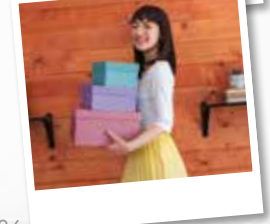

**0208 088 3453**  
EMERGENCY SERVICES  
& ENQUIRIES



## TROUBLE WITH DRAINAGE, HEATING OR PLUMBING?

WE OFFER THE COMBINED SERVICES OF DRAINAGE CONSULTANTS & PLUMBERS TO DEAL WITH UNEXPECTED LEAKS, BURST PIPES AND BLOCKED DRAINS



DRAINAGE SERVICES ✓ PLUMBING & HEATING SERVICES ✓ TANKER SERVICES ✓ INSURANCE CLAIMS



Contact us: **0208 088 3453**  
[www.fcdrainagesolutions.co.uk](http://www.fcdrainagesolutions.co.uk)  
[operations@fcdrainagesolutions.co.uk](mailto:operations@fcdrainagesolutions.co.uk)



From contemporary designs  
to traditional styles...  
woodburning to gas and electric...

[www.ashandembers.com](http://www.ashandembers.com)



For current opening times see  
[www.ashandembers.com](http://www.ashandembers.com)

**CALL US ON 01992 815972 / 0207 118 3030**  
**VISIT US AT THE COACH HOUSE, MARKET PLACE, ABRIDGE RM4 1UA**





## Resin Bound Natural Aggregate

Based just outside Epping, IBBco have been providing surfacing solutions to Essex and Hertfordshire for the past 24 years. Resin Bound natural aggregate allows us to create beautiful designs for your drive, patio, paths or even swimming pool surrounds! Please call us to discuss all the options or to request a free survey.

- 46 Bespoke Colours
- Fully Permeable
- No Drainage Required
- Total Flexibility of Design
- Long Lasting Results
- Easy to Maintain
- Tested to BS EN 13892
- UV Colour Stable

Unit 11, Esgors Business Centre, High Road, Thornwood Common, Epping, CM16 6LY

# SHRED IT or FILE IT?



HOME & DIY

## Documents: what to keep and what to shred

While moving so much of our lives online means the amount of paper we have to deal with is perhaps not as great as it once was, it's still very easy to get swamped by documents, forms, booklets and more.

Here's a simple guide to what you should be keeping and what can be satisfyingly put through the shredder:

> **Home documents:** This includes everything from your car logbook (V5C) to building and contents insurance printouts, house deeds, mortgage statements, vehicle records and any rental agreements. These should be kept for as long as they are valid. Utility bills should be kept for a year.

> **Personal documents:** Birth and marriage documents obviously sit high up on this list and should be kept forever; but consider as well life insurance, Disclosure and Barring Service (DBS) certificates, medical records, driver's licence and pension details. These should be kept for as long as they are valid.

> **Financial documents:** These include National Insurance cards, which should always be kept, to tax affairs and recent bank and credit card statements, even if you access these online. Financial documents should be accessible for seven years, but taking this online means your provider can store them rather than you.

For the most part you should now be able to shred anything else, but if you've something you're uncertain of, by all means hold on to it until your next sort-out.

The important thing is to keep hold of what's still relevant and rid yourself of what isn't. On that note, it's a good idea to keep some documents for a year after you dispose of the thing it relates to – for instance, a rented car – in case you need to check back for the purpose of a tax return, or similar.

And it's a good idea too to go back over all paperwork every now and again. Some personal effects that were important then may now be outdated, and keeping your documents organised and up to date is vital.

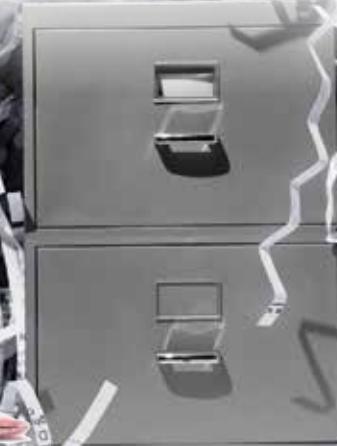



# Love YOUR LAMPSHADES

If lockdown has unleashed your inner craft fiend, you won't be able to wait to get stuck into the following ideas for transforming any uninspiring and unimaginative lampshades you have lying around the house. Be prepared to be amazed.

## FABULOUS FABRIC

One of the simplest ways to change a lampshade so that it matches the rest of a room's décor is by covering it with fabric. All you need to do is purchase enough fabric in your chosen colour or pattern or, if you are feeling particularly thrifty, you can use a selection of different scrap fabrics that you already have, and then glue it around your shade using an adhesive spray.



## WONDROUS WALLPAPER

If you have recently decorated one of the rooms in your home or added a feature wall and you have some wallpaper left over, instead of throwing it away, why not use it to upcycle a lampshade? In the same way that you can attach fabric, simply use adhesive spray or craft glue to stick the wallpaper around your shade.

## STUNNING STENCILS

For those who are feeling a bit more ambitious, you can transform a dull lampshade into a thing of beauty using just a stencil and a little paint. Simply purchase a stencil design from your local craft shop or make your own using plastic or vinyl and gently dab on your choice of paint.

## GORGEOUS GOLDEN LEAF

Looking for a decadent design? By applying gold leaf, either in a particular pattern using painter's tape or all over, you can create a luxurious and expensive-looking lampshade at a fraction of the cost.

**NB:** Make sure you let all of the above designs dry fully before reattaching your shade to the lamp.



**APPLIANCE REPAIRS  
AND SALES**

*We repair all makes and models*

**Washing Machines • Tumble Dryers  
Dishwashers • Ovens • Hobs • Cookers  
Fridge/Freezers • Extractor Hoods**

**New appliances in stock for  
same day delivery & installation**

**Prices listed on our website**

**Call 01279 310793**

**Or Book Online**

**www.spindoctoruk.co.uk**

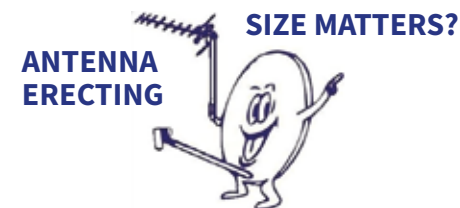

**AERIALBASE.COM**

**FREEPHONE: 0800 193 0017**

**OR CALL US ON 0203 0219 344**

**Checkatrade.com** **9.96/10**  
Where reputation matters

**BOOK ONLINE: AERIALBASE.COM**

FreeSat Freesat HD digital BT Vision sky FOREIGN SATELLITES

**SERVICE TV AERIAL SATELLITE INSTALLATION**

**REPAIRS TV WALL MOUNT FIXED**

**GET YOUR FREE QUOTE TODAY!**  
**FREE ADVICE/FREE CALLOUT/FREE QUOTE**

**Complying with Government Covid 19 Guidelines**

**GET COVID-SECURE! WITH:**

**EnviroStatic**  
**CLEANERS**



Viruses are **continually eliminated** on contact with treated surfaces for up to 28 days\*

Electrostatically charged disinfectant particles stick around objects, making them safe to use within **just 5 minutes**.

Quick & effective removal of bacteria and viruses including **CORONAVIRUSES**

Safe for use anywhere, including schools, offices, cafés, bars, waiting rooms, gyms, vehicle interiors

**NOW AVAILABLE:** Purchase a handheld unit for **£999+VAT** or a backpack unit for **£1,999+VAT**

\*Under laboratory conditions.



**To book a disinfectant clean or purchase a unit  
call 0208 088 3469 or visit: [envirostatic.co.uk](http://envirostatic.co.uk)**

[f](https://www.facebook.com/envirostatic) [in](https://www.instagram.com/envirostatic) [/envirostatic](https://www.youtube.com/channel/UCv1v1v1v1v1v1v1v1v1v1v1)



## HOW CLEAN *is your kitchen?*

**H**and-washing and social distancing have been the buzzwords for 2020 so far, but forget about the enemy outside; it's the humble kitchen that apparently poses one of the greatest everyday threats in our fight against bugs, according to recent research.

### *Sponges*

The sponge is by far the go-to item for nuisance nasties. It draws in bugs and baddies like no other, and in the study commissioned by Currys PC World and undertaken at the University of Lincoln, scientists found that 35 per cent of kitchen sponges included faecal streptococci (FS) colonies. And if you think that sounds like something you may want to keep strictly in the lavatory... you'd be right. Found in the intestines of humans and animals, contamination can lead to symptoms of food poisoning, such as vomiting, diarrhoea and nausea.

### *That sinking feeling*

The study revealed that the pathogen *P. aeruginosa* was present in 100 per cent of sinks. Found in soil and vegetation, it sounds harmless enough, but can cause skin irritation, abscesses and wounds.

### *This will floor you*

And as for our trusty, lovingly maintained wooden, tiled, laminated or concreted flooring, our attention should perhaps be directed a little closer to some decent antiseptic mopping, with both *aeruginosa* and FS found in significant quantities on the floor.

Meanwhile, it appears it's time to debunk the five-second rule, because any contact with a surface will contaminate food. And as for our ovens, only 37 per cent of us clean our oven handles. But it's not all bad news: lead researcher Dr Hughes admitted that our kitchens are not as dirty as they might be. "The good news is surface levels of bacteria are usually well below the levels required for infection of healthy individuals, so are unlikely to lead to illness – unless coupled with a pre-existing health complaint, or if the person infected is immunocompromised."

Even so... who's for a takeaway?

# CRATE LOUGHTON

T: 020 8508 0550  
E: [info@crateloughton.com](mailto:info@crateloughton.com)  
FOLLOW US @CRATELOUGHTON

WORK LOCAL

MOVING OFFICE?  
TAKE ADVANTAGE OF  
OUR 3-MONTH  
TRIAL PERIOD

f i

## GRANGEWOOD HOUSE

Premium Workspace & Virtual Office Facilities



E: [investments@grangewood.co.uk](mailto:investments@grangewood.co.uk) T: 020 8508 0550





# LLOYDS RESIDENTIAL

[www.lloydsres.com](http://www.lloydsres.com)

safeagent

onTheMarket.com

The Property Ombudsman

## Plan your finances with precision

We provide a comprehensive wealth management service, offering specialist face-to-face advice tailored to you. Our services include:

- Investment Planning
- Retirement Planning
- Protection Planning
- Inheritance Tax Planning
- Intergenerational Planning
- Mortgage Planning

Your home may be repossessed if you do not keep up repayments on your mortgage.

For further details please contact:

**DB** | DAVID BEAN  
WEALTH MANAGEMENT

Tel: 01708 208885 | Email: [david.bean@sipp.co.uk](mailto:david.bean@sipp.co.uk)  
[www.davidbeanwealth.co.uk](http://www.davidbeanwealth.co.uk)

1429P1578 01/19



# ENSURE *you* INSURE

## *Your home insurance checklist*

Insurance is about protecting ourselves and those around us, so here's a handy checklist outlining what you definitely need, and what might be worth considering.

### CONTENTS INSURANCE

In the event of an accident or theft from within your home, it's vital your possessions are covered. Many see paying out for contents insurance as a waste of money, but we will all claim for something at some point. Knowing you're covered can bring a huge sense of relief in the midst of what is likely to be a disappointing event or episode.

You can also extend your contents insurance to items you take outside the home – consider bikes, watches, phones and more; but read the small print to ensure you're covering what you think you are.

### BUILDINGS INSURANCE

Also known as house insurance, this covers your bricks and mortar, and whilst not a legal stipulation, most mortgage lenders will insist on you taking it out if you are embarking on home ownership.

### LIFE INSURANCE

Purely for the protection of those around you; should the day come when you're not around, you will want to ensure your dependants have enough to get by. For what is often a small amount each month, life insurance can at least mean you are not adding financial loss to the emotional loss experienced by loved ones.

### INCOME PROTECTION

Particularly good for those who are self-employed, income protection means that in the event of illness, bills can still be paid. If 2020 has taught us anything where health is concerned, it's to expect the unexpected!

### CRITICAL COVER

Different from life insurance, critical cover will pay out a lump sum if you are diagnosed with a critical illness during the life of your policy. That means you'll be provided for by the policy to restore some sense of comfort and peace.



BUSINESS & PROPERTY



# SAVE

*yourself the effort?*

It's fair to say savings accounts have probably never seemed less appealing. From buoyant interest rates well into double digits back in the mid-1990s, the Bank of England base rate has plummeted in recent years, dropping to a historic low of 0.1 per cent in March. The recent lockdown means government initiatives to stimulate spending are additionally affecting the appeal of savings accounts, to the point where the consideration of a negative base rate has come into view... and with it the possibility that savers will actually have to pay to 'store' their money.

But it's not all bad news for savers:

> One-year fixed rates for savings accounts are still tracking considerably above the Bank of England base rate, with rates of around 1 per cent still possible... although in relation to a similar level of inflation, there isn't any real 'gain' to be had; in fact, with most 'everyday' savings accounts you're losing money.

> For those still looking to gain a return on their savings, it could be that switching from a traditional savings account to a Lifetime, Fixed Rate or Easy Access cash ISA is the sensible way forward. The former will give you a 25 per cent return (up to £4,000 only), while a Fixed Rate ISA can still net you up to 1.3 per cent.

> Finally, remember savings aren't all about profit – many people save for security, to have a feelgood 'project', and to put money away for a rainy day. Unlike investments, savings accounts are protected to the hilt, so when you want your money it is protected and will be there.



**London Contract Distribution**

**100% GUARANTEED LEAFLET DISTRIBUTION**

- ▶ Portfolio of Prestigious Clients
- ▶ GPS Tracked Distribution
- ▶ Reprint & Redistribution Guarantee

**CONTACT US: 020 7183 5206**  
[www.leafletsdistribution.london](http://www.leafletsdistribution.london)  
[robertdelegacz@yahoo.co.uk](mailto:robertdelegacz@yahoo.co.uk)  
**19 Biggerstaff Road, Stratford, E15 2JR**

f londondisto



**KEEP YOUR £ LOCAL**

**SUPPORT YOUR LOCAL BUSINESSES...**

SHOP, ICE CREAM, Shoe Repair, CAFE, Laundry, Fruits and vegetables, Florists shop, Barber Shop, Pharmacy

Your Monthly Lifestyle Magazine **VISION**

*Please let your local businesses know that you saw them first in... VISION*



**CHIGWELL GOLF CLUB**  
FOUNDED 1925

**MEMBERSHIP AVAILABLE**

FOR MORE INFORMATION PLEASE CONTACT OUR GENERAL MANAGER AT  
[bendriver@chigwellgolfclub.co.uk](mailto:bendriver@chigwellgolfclub.co.uk)

156 High Road | Chigwell | Essex IG7 5BH  
T. 020 8500 2059  
[chigwellgolfclub.co.uk](http://chigwellgolfclub.co.uk)



# RED alert

AFTER 30 YEARS OF HURT, LIVERPOOL FINALLY GOT THEIR HANDS ON THE BIG PRIZE

It's somewhat ironic that for a club who have struggled, grasped and flailed desperately for three decades in their attempts to restore themselves as the best club in English football, their unassailable lead at the top of the Premier League in March almost counted for nothing as a global pandemic swept in. For a couple of months, Jürgen Klopp's side looked

as if they might be denied the prize they have striven for so long to win – through near misses, bad luck and a long duration of underachievement, the Reds have found the likes of Manchester United, Arsenal, Chelsea, Manchester City, Blackburn Rovers and even Leicester City in their way when it came to securing the biggest prize in domestic football.

Yet after Premier League chiefs, fan groups, police forces and local councils approved measures to get the competition restarted on June 17, Liverpool's history-makers were back on track. Predictably, after all the speculation, the hype and a 100-day gap in action – the longest since Second World War – the Merseyside Derby was something of a damp squib as Liverpool and arch rivals Everton played out a goalless draw.

Ultimately, Manchester City's improved form post lockdown saw Liverpool's significant gap at the top narrowed, but when the Merseysiders crushed Crystal Palace 4-0 at home on June 24, they knew that if Chelsea could beat Pep Guardiola's Citizens side 24 hours later, the title would be theirs... and that's just what happened.

True, it may have been seen as a disappointing climax for Liverpool to have had such a season of domestic dominance ended in empty stadiums and without even so much as an open-top bus ride around their famous city to savour. It's a lack of the true adulation deserving of any Premier League

champions, let alone a side who ended the campaign with 99 points and only three league defeats all term.

Yet, the record books will always point to the efforts of captain Jordan Henderson, top scorer Mohamed Salah, the rest of the first-team heavyweights and even the young starlets – Curtis Jones, Harvey Elliott and Neco Williams – who are gradually making their mark in the best club side in world football.

Two seasons ago the Reds finished 25 points behind champions Manchester City. Their winning margin this term confirms a 43-point shift in dominance that will impress Klopp as much as it worries Guardiola and the rest of the chasing pack.

The Anfield club's achievements are monumental – Champions League winners, World Club Championship holders and Premier League victors all at the same time. And yet, as manager Klopp states, defending their title crown is not the Liverpool way – attacking it is, and that's undoubtedly what they'll do.





# GIANT

AT GIANT LOUGHTON  
WE'RE JUST LIKE YOU -  
WE'RE RIDERS. WE LOVE  
CYCLING AND WE WANT  
YOU TO ENJOY IT JUST  
AS MUCH AS WE DO.

- 5 YEARS FREE SERVICING FOR ANY BIKE PURCHASED IN 2020 (EXCLUDING MY21 RANGE)
- FREE PUNCTURE REPAIRS FOR LIFE RANGE (Ts&Cs APPLY ORIGINAL OWNER ONLY)
- FREE SAFETY CHECKS FOR LIFE ON ALL NEW ARX AND ATX BIKES
- PRICE MATCH PROMISE - FIND IT CHEAPER ANYWHERE ELSE  
& WE WILL MATCH THE PRICE
- FREE UK DELIVERY ON ANY IN-STORE PURCHASE (CALL US FOR MORE DETAILS)

NEW  
STOCK  
ARRIVING  
WEEKLY

GIANT LOUGHTON, 235 High Road, IG10 1AD

T: 0208 508 1384 W: giant-loughton.co.uk E: info@giant-loughton.co.uk

SOLD



MOTORING

## Motoring Madness

AVOIDING THE PITFALLS OF SELLING YOUR CAR PRIVATELY

Selling your motor privately can be good for a number of reasons. It's the best way to get a high price for your old set of wheels, if organised you may be able to secure a sale quickly, and in most instances you won't even need to leave the comfort of your own home... well, the driveway, at least.

However, if you are keen to strip out the middleman, beware some of the pitfalls that may lie in wait:

### Telephone time-wasters

You may get countless people phoning up asking endless questions – remember, buyers will be as wary about the process as sellers. The best way to avoid this is to make your listing as detailed as possible, adding lots of photos.

### Go-slow no-showers

Ever waited in for a delivery that never arrives? Welcome to the world of private car-selling.

### Part-ex stress

You may find your motor is attracting the interest of

traders who would rather negotiate a part-exchange than an offer of straight cash.

### Larry Hagglers

A huge worry for many vendors is agreeing a price over the phone, only to find someone at your door pressuring you for a discount.

### Comeback Kings

In the event of something going wrong with the car soon after it's bought, you won't have anyone to sort this out but yourself. The buyer will also have your home address so is likely to come knocking if anything seems wrong in those weeks post purchase.

### Not-so-smooth criminals

And of course, the biggest fear for those who sell privately is that someone will run off with your motor. Ensure all monies have been transferred before handing over documentation, be wary over PayPal transactions (which can be refunded) and, if accepting cash, check notes carefully.



# THE MAIN DEALER ALTERNATIVE



## CARING FOR YOU AND YOUR GERMAN CAR

### SPECIALISING IN

- » MERCEDES
- » VOLKSWAGEN
- » BMW
- » AUDI
- » PORSCHE
- » SEAT/SKODA
- » BMW MINI
- » SMART

### COURTESY CARS\*

or

### COLLECTION & DELIVERY\*

*We can also drop you off at a local train station!*



MANUFACTURER'S  
WARRANTY UNAFFECTED,  
ALL DIGITAL SERVICE  
BOOKS UPDATED



## SERVICING

## MOT TESTING

CLASSES 4, 5 AND 7

## DIAGNOSTICS



BSI ACCREDITED BODY  
REPAIR CENTRE

ALL MAKES VEHICLE  
LEASING



BASILDON  
01268 591558

**MotorAid**  
Driven by Respect.  
[www.motoraid.com](http://www.motoraid.com)

HAINAULT  
0208 172 0192



# Paint IT BLACK

MOTORING

Are you thinking of splashing out on a new set of wheels, but can't quite decide between a blue Beamer or a silver SUV? Well, recent studies suggest your choice of car colour could be saying a lot more about your personality than you may think...

you've just purchased a vintage Jag in beautiful British Racing Green – the iconic motor racing colour commonly associated with the UK.

### SILVER

Silver gives off a light air of wealth, taste and prestige, while the neutrality of the colour and its ability to camouflage dirt points to a busy, work-heavy lifestyle. As of this year, silver is the most common car colour in the UK, with over 22 per cent of British road users opting for an aluminium automobile.

### BLACK

Whether it's an LBD or tuxedo reception, black has long been synonymous with sophistication and luxury. And when it comes to car colour, it tends to suggest in its driver a dignified personality that eschews over-exuberant displays of wealth, whilst still wanting to signal authority to fellow motorists. And just like the *Men in Black*, you don't mind a bit of mystery in your life, either.

### ORANGE

You don't see many orange cars, and that's exactly why a carrot-coloured four-wheeler is representative of a driver who does their best to stand out from the crowd. If you're artistic, eccentric, fun-loving or trendy, an orange car is sure to turn heads... which is maybe why it's more commonly seen adorning futuristic supercars such as Lotuses or Lamborghinis.

### RED

This classic car colour is usually associated with boy racers and other speedy scoundrels – and perhaps rightly so. Driving a red car is said to show you have high energy and an outgoing personality. With that in mind, it's little wonder red has long been the colour of choice for vibrant Italian vehicles such as the Ferrari.

### BLUE

Owning a blue car doesn't mean you're a downbeat person – instead, it signifies that you like to promote an optimistic and stable image to the world. You might not be flamboyant enough to go for a red or orange roadster, for example, but you're willing to find common ground with your more outlandish automotive associates.

### GREEN

It's easy to assume that driving a green car hints at an environmentally friendly outlook, and whilst it is suggested that those in green will be less inclined to fill up their tank with toxic nasties, the real reason behind picking an emerald automobile is that it reflects a gentle and patient nature. Either that, or



# THE VISION LISTINGS

## ACCOUNTANT & TAX ADVISORS

### ALL THINGS ACCOUNTING

Accounting & tax services, we help with self-assessment tax return, corporation tax return, payroll, VAT return, CIs return & bookkeeping. Call 07539 035537 for free initial consultation.

## ACUPUNCTURE

### HONG WEI CHINESE MEDICAL

Fully qualified & experienced, specialising in women's health & Fertility. Help with pain relief, emotional disorders, male/female conditions. 01708 454888 | hongweichinesemedicine.co.uk

## AUDIO & VISUAL

### ULTIMATE AV

We create bespoke systems designed and built especially for you. Small projects to complete home cinema environments. Based in Essex call us on 07531 214339

## BEAUTY & NAILS

### BEAUTY BY NATASHA KATIE

A local, mobile LVL Technician. Fully qualified level 2 and 3 beauty therapist Babtac insured and approved. 07961 462672

### SPECIAL NAILS

Dedicated to provide the best quality nail care for Men & Women. Walk-ins welcome, appointment bookings & gift vouchers available. 01708 442248

### THE NAIL STUDIO

Nail Studio lets you switch off and pamper with highly skilled technicians providing top treatments and nail products to meet your every need. 07572 526519

## CARPET & UPHOLSTERY

### ARWIN CLEANING SERVICES

Over 30 yrs of exp, we can offer a professional, efficient and cost-effective solution for carpet and upholstery, cleaning and maintenance. 07973 417764

## CAR & VAN HIRE

### SCENIC SELF DRIVE

Your self drive hire specialists. Whether you require modern cars, motorhomes, vans or minibuses. Rest assured we will provide you a professional service 01708 753461

## CLEARANCE & WASTE

### THE CLEARANCE TEAM

From clearing a room, house or garden to clearing an entire office block. Fast, reliable and affordable. Working 24/7 so you can book us at your convenience 0207 101 3387

## COMPUTER REPAIR & I.T.

### MAPTEC IT

Your local residential & commercial IT specialists. We can fix your computers, configure email accounts & printers. Setup your Wi-Fi, Internet router & network. 0203 865 7174

## ELECTRICAL & WHOLESALE

### CH ELECTRICAL WHOLESALE

Essex & East London's leading electrical wholesalers providing the trade & public a professional service with access to all leading brands. 01708 730591

## ELECTRICIAN

### CAPITAL ELECTRICAL SERVICES LTD

Domestic/Commercial, Repairs/Installation, Vehicle Charging Points, Portable Appliance Testing, Fire Alarms, Emergency Lighting, Installation Condition Reports. Call 0208 088 2916

### TACK ELECTRICAL

Local experts. Specialising in domestic alterations, fuseboard, additional sockets, Lights, Rewires, Installations and reports for homeowners. No job too small, 0208 088 0779

## FINANCIAL SERVICES

### PARAGON LEGAL SERVICES LTD

We will write your will for only £49.99+Vat subject to T&Cs. Call FREE on 0800 0747 642 or 01206 544 919 Call us for a FREE home appointment. www.paragonlegal.co.uk

## FRENCH POLISHING

### DC POLISHING

20 Years experience in wood restoration i.e. Furniture, doors, staircases, worktops, minor repairs & FLOOR RESTORATION. 07949 204969 | dcpolishing.church@gmail.com

## FURNITURE ASSEMBLY

### FLAT PAC KING

Assembly of all flat pack items. London and Essex areas covered Collection and delivery service is available call Jo on 0208 088 2976

## FURNITURE RESTORATION

### ABBEY GROUP

Abbey Group are specialist in creating, repairing & restoring quality furniture & wood surfaces to the highest standard. 01708 741135

### KINGS UPHOLSTERY

Handmade sofas & chairs designed especially for you to your required specifications. Also providing in re-upholstery & repair work. 01708 444125

## GARDEN SERVICES

### JOHN HEARNE

We take care of it all Lawn Mowing, Weeding, Planting, General Tidying, Fence/Shed Painting, Driveway/Patio Pressure Washing and more. Call for details 07908 523101

### KINGS CUTS TREE SERVICES

A Huge range of tree services available & offer expert arboricultural advice, ensuring your trees are looked after responsibly. 01708 578030 | 07467 944671

## HEALTH & WELLBEING

### IMPROVE YOUR SMILE DENTAL PRACTICE

Est. in 1986. Encompassing all needs from basic oral health to advanced dental procedures and high-end cosmetic treatments. New patients welcome. 020 8504 2704

## HOME IMPROVEMENTS

### TOTAL HOME UK

Let our highly skilled professional team plan & carry out all your home improvements inside & out. Plumbing, Electrical Decorating & more 07958 585623

## LAUNDRY & DRY CLEANING

### THE LAUNDRY MAN

From everyday washing, drying & ironing. We can pretty much launder anything & everything. Self service launderette available. 01708 447710

## LOFT CONVERSIONS

### HIGH END LOFTS LTD

Beautiful Lofts, Expertly Built. Our "Hand-Holding" service takes you from ideas, through Plans & Building Control, to make your [home alteration] vision a reality 0208 088 2805

## MOBILE PHONES & ACCESSORIES

### HORNCHURCH MOBILE PHONES & ACCESSORIES

Support with the latest models of phones & tablets. Screen Repair. Competitive pricing, fast turnaround & satisfaction guaranteed. 01708 469103

## MOTORING

### BMS CAR PARTS

For all your motoring requirements inc. Car parts, number plates, key cutting, engine oil, tools, car accessories & servicing. 01708 474187

## PAINTING & DECORATING

### PGA DECORATING SPECIALIST

Interior - exterior - paper hanging specialists in Window repair care. 07769 646357 | www.pgadecoratingspecialists.co.uk | pgadecorators@yahoo.co.uk

### TRADITIONAL DECORATIONS

We are a family run business specialising in turning your house into a home. Giving advice on current decorating trends. 07737 562406

## PLUMBING & HEATING

### CMS PLUMBING HEATING & BATHROOMS

Corgi registered, 20+ years' experience, public liability insurance, offering free quotes. No job too small. Based in Gidea Park. Call Craig 07855 589185

### KINGS PLUMBING & HEATING

All work undertaken: All bathrooms, boiler servicing & gas safe. 07956 343275 | www.kingsplumbingandheating.co.uk

**JOIN THE LISTINGS... for just** **£180** +VAT per yr

## PROPERTY MAINTENANCE

### LILLYWHITE PROPERTY SERVICES

For all building works, full refurbishments & property maintenance inc heating, plumbing, electrical, decorating, flooring, tiling & plastering etc. Call today on 07949 394403

### STUART GREEN PROPERTY SOLUTIONS

Property maintenance specialist. Carpentry, painting/ decorating, laminate flooring, bath/shower re-siliconing, gutters cleared/repared, insurance work, PLI. 07917 870879

## ROOFING

### JIM BARR ROOFING

Exterior cleaning/maintenance. Gutters, Paving, UPVC; cleaned, repaired, renewed. 01708 874816 | 07833 572459

## WHITE GOODS & APPLIANCES

### T.E.J. DOMESTIC APPLIANCES

Stockists of all major brands. Installation available, FREE local delivery. Free standing & Built In Appliances. Extensive stock. 01708 447752

**DISCLAIMER: VISION** does not represent or endorse the accuracy or reliability of any of the advertisements, nor the quality of any products, information or other materials displayed, purchased or obtained by any customer as a result of an advertisement or any other information or offer in connection with the service or products. The opinions expressed in articles, reviews and stories are strictly those of the individual authors and do not necessarily reflect the views of **VISION**.

PUT YOUR BUSINESS IN THE **VISION** LISTINGS...CALL **0208 088 0386** TODAY

PUT YOUR BUSINESS IN THE **VISION** LISTINGS...CALL **0208 088 0386** TODAY





# PUZZLES & TRIVIA

PUZZLES

Answers can be found on the Contents Page 4

- ▶ ANTLIA
- ▶ AQUILA
- ▶ BOOTES
- ▶ CARINA
- ▶ CASSIOPEIA
- ▶ CENTAURUS
- ▶ COLUMBA
- ▶ CORVUS
- ▶ DELPHINUS
- ▶ ERIDANUS
- ▶ HERCULES
- ▶ HYDRUS
- ▶ LEO MINOR
- ▶ MENSA
- ▶ PEGASUS
- ▶ PHOENIX
- ▶ SAGITTA
- ▶ SCULPTOR
- ▶ SERPENS
- ▶ TUCANA



## DID YOU KNOW?

- ▶ Wall-E was named after Walter Elias Disney
- ▶ Disney animators often hide classic characters in scenes of their films
- ▶ There is a tunnel system in Disney World so characters aren't seen in the 'wrong' lands
- ▶ Dumbo is the only lead character in a film who doesn't speak – he only makes a few noises
- ▶ Disney World in Orlando is around the same size as San Francisco
- ▶ The original *The Jungle Book* was the last film to be overseen by Walt Disney before his death in 1966
- ▶ The first animated character to receive a star on the Walk of Fame was Mickey Mouse
- ▶ Mickey Mouse ears are one of the most popular souvenirs bought from Disneyland

## WORD LADDER

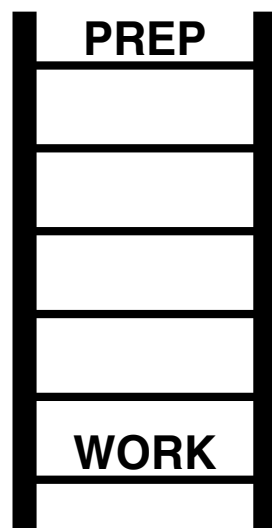

THE AIM: Change the word at the top of the ladder one letter at a time to make the word at the bottom.

HOW TO: Change one letter on each step to make a new word. By the time you reach the end, you should have created the new word.

DO NOT rearrange the order of the letters.

TIP: There is usually more than one way to solve this puzzle.



## Loft Conversion Specialists

Beautiful Lofts, Expertly Built

Extensions ■ Home Improvements ■ Kitchens ■ Bathrooms



- Over 15 years experience
- Team of highly qualified experts
- Project handling from ideas to completion
- Fully compliant with Building Controls

[www.newlevelloftconversions.co.uk](http://www.newlevelloftconversions.co.uk)



Call us on:  
0208 088 2805

Chingford London E4



WOODFORD HOUSE DENTAL PRACTICE

# FREE VIRTUAL CONSULTATIONS VIA COMPUTER, TABLET OR SMARTPHONE

Teeth straightening ♦ Implants ♦ Facial Aesthetics

Teeth whitening ♦ Sleep apnoea and more



Results achieved with invisible adult braces  
and teeth whitening:



Results achieved with invisible  
adult braces, teeth whitening and veneers:



BOOK A VIRTUAL ASSESSMENT AND STAY SAFE WITH US

**020 8504 2704**  
**improveyoursmile.co.uk**

162 HIGH ROAD WOODFORD GREEN IG8 9EF

EXPERIENCE YOU CAN TRUST

